

Kleinburg Glen - 2L - 1 - 25-1 Elev.A RIVERSTONE

CENTRAL VAC AND WIRING

Inv.629	1 - MUD ROOM: ROUGH - IN FOR EXTRA SECURITY KEY PAD. Please see floor plan for location
Line7945	Note:
6Jul16 / 29Jul16	
Inv.684	1 - FAMILY ROOM: CONDUIT PIPE - FOR TELEVISION - OVER FIREPLACE APPROX 66" AFF. - TERMINATING AT RIGHT SIDE, STANDARD HEIGHT. PLEASE SEE FLOORPLAN FOR LOCATION
Line8997	Note:
20Jul16 / 29Jul16	

CERAMIC

Inv.932	1 - FOYER / MUDROOM / LAUNDRY / POWDER ROOM / KITCHEN : UPG 2 Tile
Line13272	Note:
1Nov16 / 21Nov16	
Inv.932	1 - MASTER ENSUITE: UPG 2 Floor Tile
Line13273	Note: Installed parallel to vanity - stacked
1Nov16 / 21Nov16	
Inv.932	1 - MASTER ENSUITE: UPG 1 Shower Wall Tile
Line13274	Note: Installed Horizontally Stacked. Extra for larger shower
1Nov16 / 21Nov16	
Inv.932	1 - MAIN BATH: UPG 2 Floor Tile - Sacramento White 8x24
Line13276	Note: Installed Parallel to vanity - stacked
1Nov16 / 21Nov16	
Inv.932	1 - MAIN BATH: UPG 1 Wall Tile
Line13277	Note:
1Nov16 / 21Nov16	
Inv.932	1 - BATHROOMS: UPG Delete all Ceramic Accessories Throughout
Line13348	Note: As per Home Owner Email attached.
1Nov16 / 21Nov16	

ELECTRICAL

Inv.629	1 - FAMILY ROOM: 110V WALL RECEPTACLE ON NORMAL CIRCUIT - OVER FIREPLACE IN LINE WITH CABLE. Please see floorplan for location
Line7946	Note:
6Jul16 / 29Jul16	

EXTERIOR COLOURS

Inv.629	1 - EXTERIOR COLOUR PACKAGE 8
Line9604	Note:
6Jul16 / 29Jul16	

FRAMING

Inv.629	1 - MASTER ENSUITE: DELETE TUB AND RELOCATE TOILET TO WINDOW WALL AND CONVERT CORNER SHOWER TO FULL WIDTH FRAMED GLASS SHOWER
Line7950	Note:
6Jul16 / 29Jul16	

Kleinburg Glen - 2L - 1 - 25-1 Elev.A RIVERSTONE

Inv.629	1 - MASTER ENSUITE: CONVERT DOUBLE DOOR TO SINGLE DOOR. Please see floorplan for detail.
Line7951	Note:
6Jul16 / 29Jul16	
Inv.794	2 - MAIN FLOOR: EXTENDED HEIGHT ARCHWAY (PER DOORWAY)
Line10612	Note:
29Aug16 / 29Aug16	
Inv.794	1 - MAIN FLOOR: EXTENDED DORO HEIGHT TO 96 INCH
Line10613	Note:
29Aug16 / 29Aug16	

GLASS AND MIRROR

Inv.684	1 - MASTER ENSUITE: CONVERT FRAMED SHOWER TO 10MM FRAMLESS SHOWER ENCLOSURE WITH DOOR AND 10MM SIDE PANEL
Line9000	Note:
20Jul16 / 29Jul16	

GRANITE MARBLE QUARTZ

Inv.932	1 - COUNTERTOP: Purchaser declining option for slide-in accommodation
Line13266	Note:
1Nov16 / 21Nov16	

HVAC

Inv.629	1 - LAUNDRY: RELOCATE LAUNDRY TO BASEMENT. Please see floorplan for location. Price included in price above
Line7954	Note:
6Jul16 / 29Jul16	
Inv.932	1 - KITCHEN: Purchaser to supply and install own gas line at own expense and warranty after closing
Line13271	Note:
1Nov16 / 21Nov16	

INTERIOR TRIM AND DOORS

Inv.684	2 - MAIN FLOOR: EXTENDED HEIGHT ARCHWAY (PRICE PER DOORWAY)
Line8998	Note:
20Jul16 / 29Jul16	
Inv.684	5 - STANDARD DOOR EXTENDED HEIGHT 96 INCH (PRICE PER DOOR) - GROUND FLOOR 2 STOREY MODELS
Line8999	Note:
20Jul16 / 29Jul16	

KITCHEN AND BATH CABINETRY

Inv.932	1 - KITCHEN: Add base corner folding Cabinet. Please see kitchen drawing for detail.
Line13259	Note:
1Nov16 / 21Nov16	
Inv.932	1 - KITCHEN: Add Mircrowave Cabinet with Matching interior open shelf - right of fridge. Please see kitchen drawings for location.
Line13246	Note: Purchaser to supply and install dedicated microwave plug at own expense and warranty after closing.
1Nov16 / 21Nov16	

* Deleted Item *

Kleinburg Glen - 2L - 1 - 25-1 Elev.A RIVERSTONE

Inv.932	1 - KITCHEN: Add 40cm x 59cm x 242cm Pantry - Single Door right of fridge. Please see kitchen floorplan for detail
Line13249	Note:
1Nov16 / 21Nov16	
Inv.932	1 - KITCHEN: Add Pantry Overlay Gable 61x242. Please see kitchen floorplan for location
Line13250	Note:
1Nov16 / 21Nov16	
Inv.932	1 - KITCHEN: Add Pots and Pans Drawers. Please see kitchen drawing for location
Line13251	Note:
1Nov16 / 21Nov16	
Inv.932	1 - KITCHEN: Upper angled corner cabinet. Please see kitchen drawing for location
Line13258	Note: Deleted Item
1Nov16 / 21Nov16	
Inv.932	1 - KITCHEN: Slide-In-Stove preparation
Line13270	Note:
1Nov16 / 21Nov16	
Inv.1,080	1 - INSTALL UPGRADED KITCHEN CABINET HARDWARE CSI-53 THROUGHOUT
Line15859	Note: * New Addition*
5Jan17 / 5Jan17	

MISC.

Inv.629	1 - Purchaser has attended a Structural appointment at the Decor Centre & has DECLINED any additional upgrades and accepts and acknowledges that there will be no further structural changes/additions/deletions to be made upon signing on July 6, 2016.
Line7965	Note:
6Jul16 / 29Jul16	
Inv.629	1 - Purchasers are aware & accepts that ANY changes made to upgrades after signing this Purchasers Extra Form are subject to a minimum administration fee of \$500. PLUS a 10% holdback fee.
Line7966	Note:
6Jul16 / 29Jul16	
Inv.629	1 - BONUS PACKAGE: \$5,000.00 (INCLUDING TAXES) WORTH OF UPGRADES FROM GOLD PARK HOMES DÉCOR CENTRE IS BEING APPLIED TOWARD THE STRUCTURAL APPOINTMENT. PURCHASER HAS A REMAINING AMOUNT OF \$00 (INCLUDING TAXES) TO BE USED TOWARD THE COLOUR APPOINTMENT.
Line7967	Note: Balance of \$271.45 Paid by Cheque
6Jul16 / 29Jul16	
Inv.684	1 - Purchasers are aware & accepts that ANY changes made to upgrades after signing this Purchasers Extra Form are subject to a minimum administration fee of \$500. PLUS a 10% holdback fee.
Line9001	Note:
20Jul16 / 29Jul16	
Inv.684	1 - SECOND INVOICE
	BALANCE OF \$4,452,20.00 PAID BY CHEQUE
Line9002	Note:
20Jul16 / 29Jul16	
Inv.932	1 - Purchaser has attended a Structural appointment at the Decor Centre & has DECLINED any additional upgrades and accepts and acknowledges that there will be no further structural changes/additions/deletions to be made upon signing.
Line13282	Note:
1Nov16 / 21Nov16	

Kleinburg Glen - 2L - 1 - 25-1 Elev.A RIVERSTONE

Inv.932	1 - Purchasers are aware & accepts that ANY changes made to upgrades after signing this Purchasers Extra Form are subject to a minimum administration fee of \$500. PLUS a 10% holdback fee.
Line13283	Note:
1Nov16 / 21Nov16	
Inv.932	1 - PAID BY CHEQUE: \$9,322.50
Line13284	Note:
1Nov16 / 21Nov16	
Inv.1,080	1 - ***CREDIT** FOR DELETION OF UPPER MICROWAVE CABINET WITH MATCHING INTERIOR SHELF
Line15857	Note:
5Jan17 / 5Jan17	
Inv.1,080	1 - ***CREDIT** FOR DELETION OF UPPER CORNER DIAGONAL CABINET
Line15858	Note:
5Jan17 / 5Jan17	

PLUMBING

Inv.629	1 - LAUNDRY: RELOCATE WASHER/DRYER TO BASEMENT. Please see floorplan for location. Laundry Tub remains in Main floor Mud Room
Line7952	Note:
6Jul16 / 29Jul16	
Inv.629	1 - MASTER ENSUITE: DELETE TUB AND RELOCATE TOILET TO WINDOW WALL AND CONVERT CORNER SHOWER TO FULL WIDTH FRAMED GLASS SHOWER
Line9603	Note:
6Jul16 / 29Jul16	

STAIRS AND RAILINGS

Inv.932	1 - RAILINGS: UPG Euroline 1 Black Iron Pickets with V-Groove Handrail
Line13281	Note:
1Nov16 / 21Nov16	

Purchasers: Daniel Kular & Sara Ruffalo

Property: 2L

Telephone Res. / Bus: (905) 506-0073

Project: Berkshire Holdings Inc.

Decor Advisor: Laura Lofaro

Model and Elevation: 25-1 Elev.A RIVERSTONE

Layout Changes: ☐ Yes ☐ No Sketch Attached: ☒ Yes ☐ No Exterior Colour Scheme:

1. Cabinetry

	Style and Colour	Counter	Hardware
Kitchen / Breakfast	Varese PVC WhtCrys	Grigio Sardo FE20 edge	CS1-53
Laundry Room	N/A		
Powder Room	N/A		
Master Ensuite Bathroom	Siena Oak Aspen	Wilsonart Frosty White 1573-60	CS1-14
Second Ensuite Bathroom (If Applicable)	N/A		
Main Bath	Siena Oak Greystone	Wilsonart Frosty White 1573-60	CS1-14
Dishwasher Cabinet			

Comment

Please see Kitchen drawing and invoice for Kitchen Upgs.

2. Floor Tile

	Selection	Grout	Threshold
Entrance Vestibule	*Sunset 10x30 Gris		
Main Hall			
Kitchen / Breakfast	*Sunset 10x30 Gris		
Laundry Room	*Sunset 10x30 Gris		
Powder Room	*Sunset 10x30 Gris		
Master Ensuite Bathroom	*Piaggio Matte Anthracite 12x24		
Second Ensuite Bathroom (If Applicable)	N/A		
Lower Landing (If Applicable)			
Main Bath	*Sacramento White 8x24		

Comment

Master Ensuite: Tub Deleted

3. Wall Tile

	Selection	Listello/Inserts	Describe
		<input type="radio"/> Yes <input type="radio"/> No	
Master Ensuite Bathroom			
Tub Deck	Tub Deleted	<input type="radio"/> Yes <input checked="" type="radio"/> No	
Shower Stall	*CDC 2.25x8.5 Arctic White	<input type="radio"/> Yes <input checked="" type="radio"/> No	
Bathroom Walls		<input type="radio"/> Yes <input type="radio"/> No	
Second Ensuite Bathroom (If Applicable)		<input type="radio"/> Yes <input type="radio"/> No	
Main Bath	CDC 3x6 Taupe Bright	<input type="radio"/> Yes <input type="radio"/> No	

Kitchen Backsplash

☐ Yes ☒ No

Backsplash Behind Fridge

Comment

D.K.

Purchasers: Daniel Kular & Sara Ruffalo
Telephone Res. / Bus: (905) 506-0073
Decor Advisor: Laura Lofaro

Property: 2L
Project: Burkshire Holdings Inc.
Model and Elevation: 25-1 Elev.A RIVERSTONE

4. Plumbing Fixtures

	<input type="text"/>	Second Ensuite	<input type="text"/>	Powder Room	<input type="text"/>
Master Ensuite Bathroom	<input type="text"/>	Other Room - Specify	<input type="text"/>	Other Washroom	<input type="text"/>

Comment

STANDARD thru-out

5. Hardwood Flooring

	Type and Stain		Type and Stain
Main Hall	<input type="text" value="Std Natural Oak"/>	Upper Landing	<input type="text" value="N/A"/>
Kitchen / Breakfast	<input type="text" value="N/A"/>	Upper Hall	<input type="text" value="N/A"/>
Living Room	<input type="text" value="N/A"/>	Master Bedroom	<input type="text" value="N/A"/>
Dining Room	<input type="text" value="N/A"/>	Bedroom #2	<input type="text" value="N/A"/>
Family Room	<input type="text" value="Std Natural Oak"/>	Bedroom #3	<input type="text" value="N/A"/>
Den/Library	<input type="text" value="N/A"/>	Bedroom #4	<input type="text" value="N/A"/>
Entrance Vestibule	<input type="text" value="N/A"/>	Bedroom #5	<input type="text"/>
Lower Landing (If Applicable)	<input type="text"/>	Other Room - Specify	<input type="text"/>

Comment

6. Carpeting

	Upgrade	Description
Main Hall	<input type="checkbox"/>	<input type="text" value="N/A"/>
Living Room	<input type="checkbox"/>	<input type="text" value="N/A"/>
Dining Room	<input type="checkbox"/>	<input type="text" value="N/A"/>
Family Room	<input type="checkbox"/>	<input type="text" value="N/A"/>
Den/Library	<input type="checkbox"/>	<input type="text" value="N/A"/>
Upper Hall	<input type="checkbox"/>	<input type="text" value="T15"/>
Master Bedroom	<input type="checkbox"/>	<input type="text" value="T15"/>
Bedroom #2	<input type="checkbox"/>	<input type="text" value="T15"/>
Bedroom #3	<input type="checkbox"/>	<input type="text" value="T15"/>
Bedroom #4	<input type="checkbox"/>	<input type="text" value="N/A"/>
Bedroom #5	<input type="checkbox"/>	<input type="text" value="N/A"/>
<input type="text"/>	<input type="checkbox"/>	<input type="text"/>
Upper Landing (If Applicable)	<input type="checkbox"/>	<input type="text"/>
Lower Landing (If Applicable)	<input type="checkbox"/>	<input type="text"/>

Upgrade Underpad	Type <input type="text"/>	Area <input type="text"/>
Carpet on Stairs	Capped <input type="text"/>	Runner - *Upgrade <input type="text"/>

Comment

SL D.K

Purchasers: Daniel Kular & Sara Ruffalo

Property: 2L

Telephone Res. / Bus: (905) 506-0073

Project: Burkshire Holdings Inc.

Decor Advisor: Laura Lofaro

Model and Elevation: 25-1 Elev.A RIVERSTONE

7. Fireplace

	Living Room			Family Room			Other Room - Specify		
	Purchased	As Per Plan	N/A	Purchased	As Per Plan	N/A	Purchased	As Per Plan	N/A
Fireplace Type	<input type="radio"/>	<input type="radio"/>	<input type="radio"/>	<input type="radio"/>	<input checked="" type="radio"/>	<input type="radio"/>	<input type="radio"/>	<input type="radio"/>	<input type="radio"/>
Mantle Type				STD					
Colour / Stain									
Surround									
Hearth				W/O HEARTH D.K.C/B					
Comment									

8. Trim Carpentry

Interior Doors	STD	Front Door Glass Inserts	STD	Door Handles	STD
Interior Trim	STD				
Comment	Upgraded 8Ft doors at Structurals				

9. Plaster Mouldings and Medallions

Entrance Vestibule	N/A		Kitchen/Breakfast	N/A	
Main Hall	N/A		Den/Library	N/A	
Living Room	N/A		Lower Landing	N/A	
Dining Room	N/A		Other Room - Specify		
Family Room	N/A				
Comment					

10. Railings and Spindles

Railing Package	Euroline -1 With V-Groove Handrail		
Railing Colour	Natural Oak	Spindle Colour	Black Iron
Stringer / Riser	Natural Oak	Treads	Natural Oak
Comment	Oak Stairs	<input checked="" type="radio"/> Yes	<input type="radio"/> No

11. Wall Paint

Main & Upper Hall	WARM GREY	Master Bedroom	WARM GREY
Living Room	NA	Bedroom #2	↓
Dining Room	N/A	Bedroom #3	↓
Kitchen / Breakfast	WARM GREY	Bedroom #4	N/A
Family Room	↓	Bedroom #5	N/A
Powder Room	↓	Master Ensuite	WARM GREY
Laundry Room	↓		
Den/Library	N/A	Second Ensuite	N/A
Trim Paint	White	MAIN BATH	WARM GREY
Comment	Smooth Ceilings First Floor		

Warm Grey Throughout

Purchasers: Daniel Kular & Sara Ruffalo

Property: 2L

Telephone Res. / Bus: (905) 506-0073

Project: Burkshire Holdings Inc.

Decor Advisor: Laura Lofaro

Model and Elevation: 25-1 Elev.A RIVERSTONE

12. Electrical

Plugs and Switches ☒ White ☐ Ivory

Hood Fan ☐ White ☐ Ivory

Appliances Built in Cooktop

☐ Yes ☒ No

Built in Oven

☐ Yes ☒ No

Above Kitchen Cabinet Light ☐ Yes ☒ No

Below Kitchen Cabinet Light ☐ Yes ☒ No

Gas Stove

☐ Yes ☐ No

Microwave

☐ Yes ☐ No

Comment

13. Heating and Air Conditioning

Air Conditioning

Gas Provisions Stove

Gas Provisions Dryer

Gas Provisions Barbecue



Comment

14. Additional Comments

15. Disclaimers and Notes

- Colours of all materials are as close as possible to builder's selection, but not necessarily identical due to variances in manufacturing.
- Any extras listed above are null and void unless accompanied by a separate invoice/amendment. Said invoice must be paid in full.
- The Purchaser acknowledges that after Interior Colour Selection form is signed and dated, no further changes will be permitted other than re-selection due to unavailability.  Purchaser's Initials
- The Purchaser acknowledges reading and accepting the "Gold Park Homes Decor Centre Disclaimers" form. This document contains other miscellaneous disclaimers.

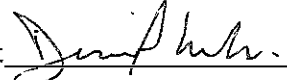
This Interior Colour Selection is final and approved by:

Signature:  Date: Nov. 01/16 Signature:  Date: Nov 1, 2016

Elevation A • 1,849 sq.ft.

Elevation B • 1,849 sq.ft.

D.K. DATE: JULY, 25

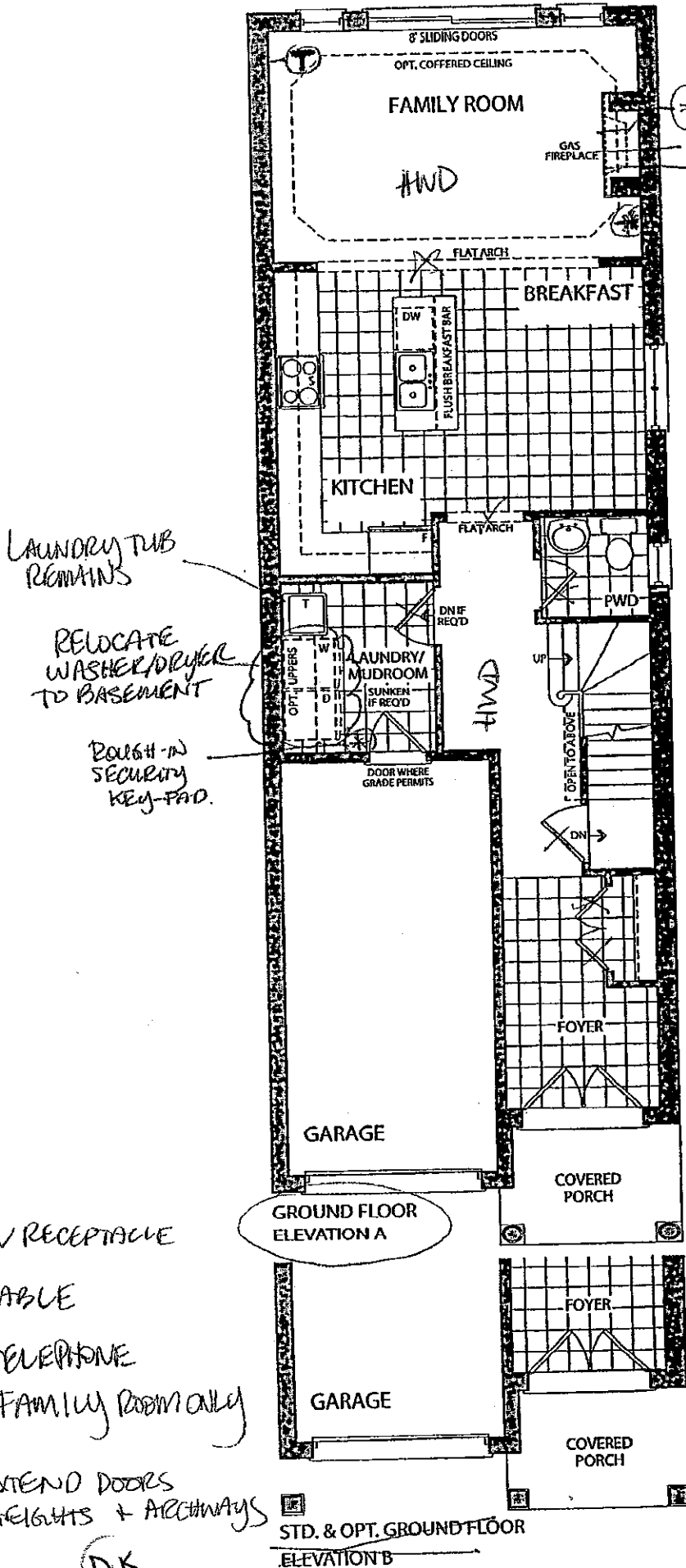

CONDUIT TERM. RIGHT SIDE OF FR.
OVER FIREPLACE
110V RECEPTACLE
OVER FIREPLACE
APPROX 5' HIGHER

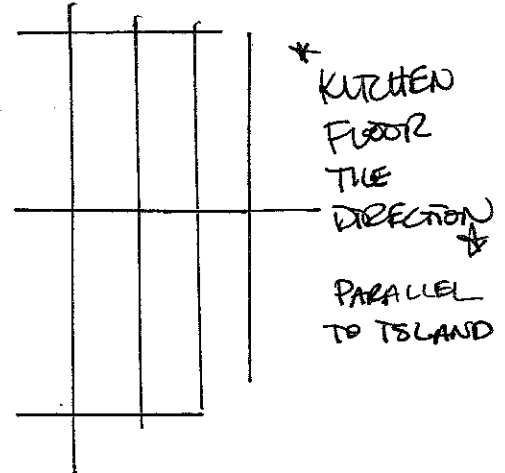

Foyer, Powder Room, LAUNDRY/MUDROOM

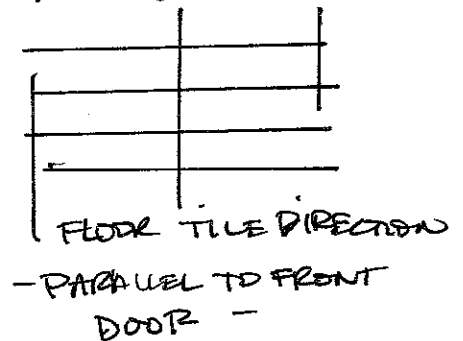

110V RECEPTACLE

© - CABLE

① - TELEPHONE
FAMILY ROOM ONLY

X EXTEND DOORS
HEIGHTS + ARCHWAYS

D.K.

DATE: JULY 25/16

STD. & OPT. GROUND FLOOR
ELEVATION B

LOT 2L

July 6, 2016

D.K.

NOV. 1, 2016

D.K.

Elevation A • 1,849 sq.ft.

Elevation B • 1,849 sq.ft.

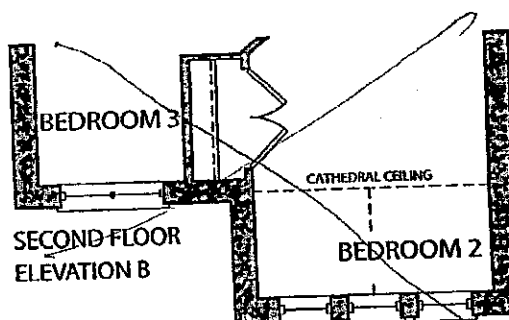
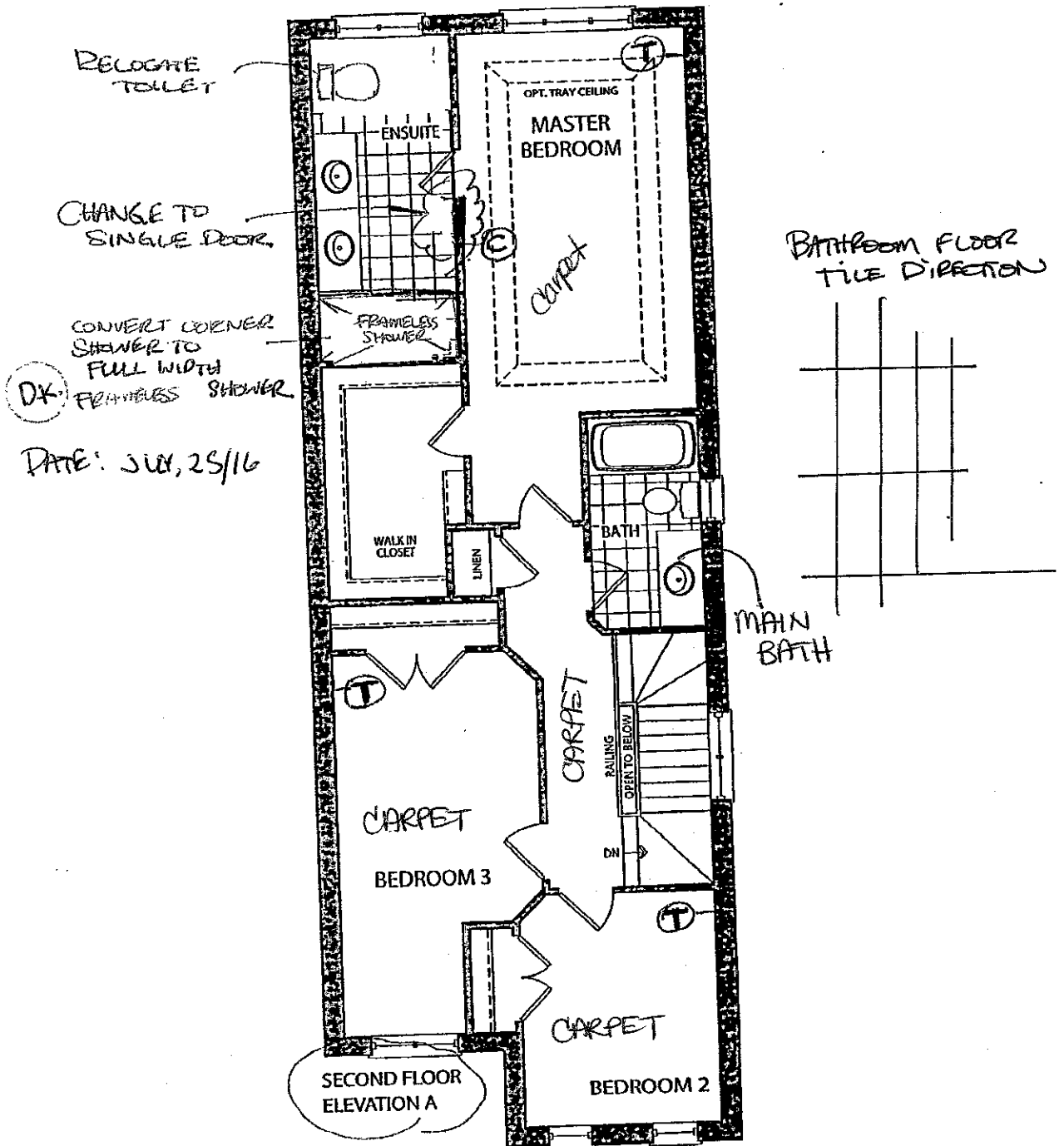

Lot 2L
July 6, 2016

D.K.

SR

80

D.K.

Nov. 1. 2016

Prices, figures, illustrations, sizes, features and finishes are subject to change without notice. E.&O.E. Areas and dimensions are approximate and actual usable floor space may vary from the stated area. Layout may be reverse of the unit purchased. E. & O.E.

GOLDPARK
HOMES

Elevation A • 1,849 sq.ft.

Elevation B • 1,849 sq.ft.

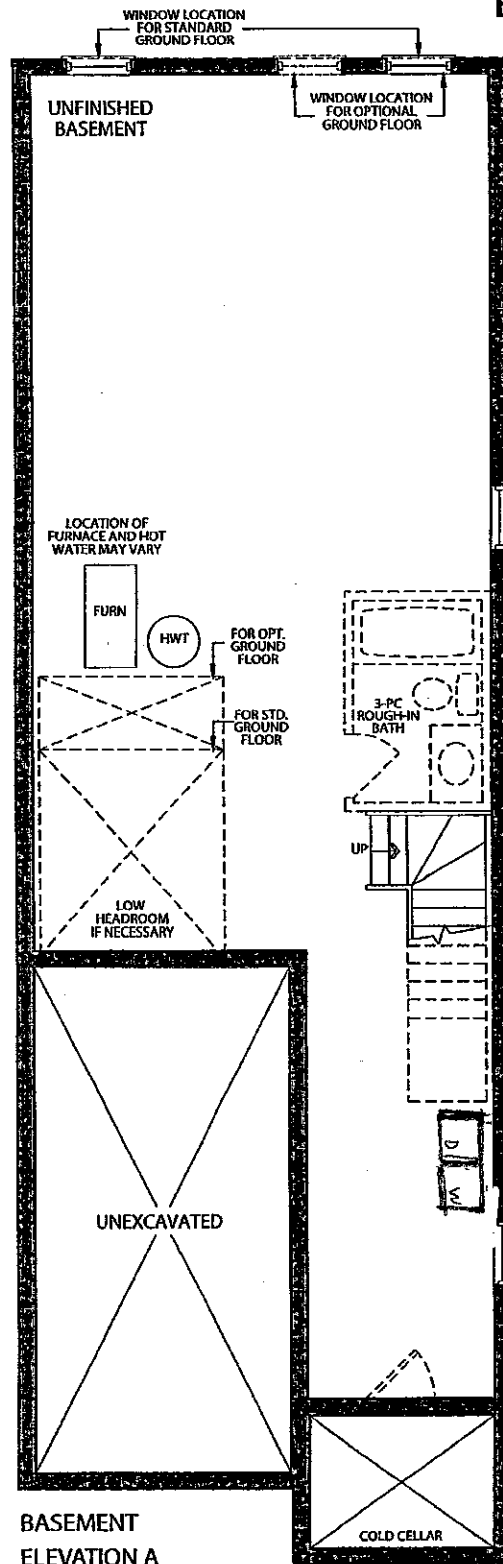

RELOCATE WASHER/DRYER TO BASEMENT.

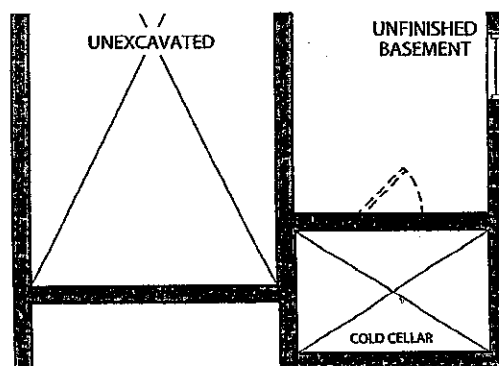

BASEMENT
ELEVATION B

Lot 2L.
July 6, 2016

D.K.

SK

SK

D.K.

NOV 1 2016
GOLDPARK
HOMES

CORTINA

70 Regina Road, Woodbridge, Ontario L4L 8L8
Tel: 905-264-6484 Fax: 905-264-0884
www.CortinaKitchens.com

QUOTATION

Date: 28/06/16

Trade Name: Gold Park Homes

Site location:

Model: 25-1

Address:

Project: Kleinburg Glen

Phase:

This layout has been explained to the purchaser by Cortina Kitchens Inc. and is understood by the purchaser.

ADD 40cm
Pantry with
GABLE
- ONE DOOR -

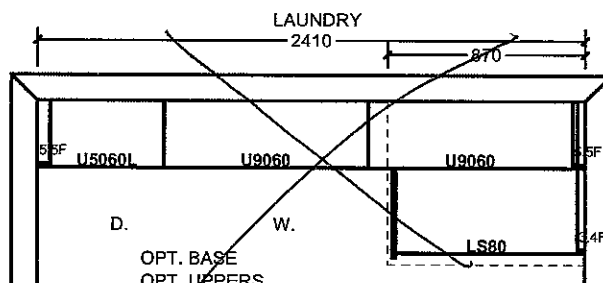
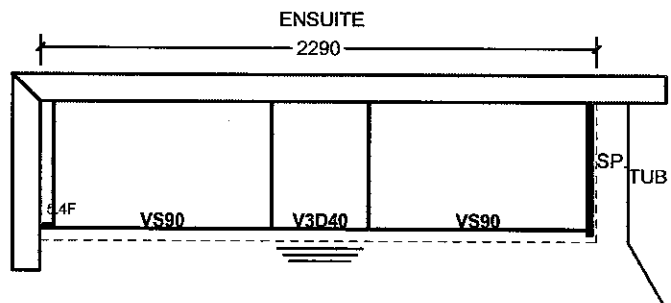
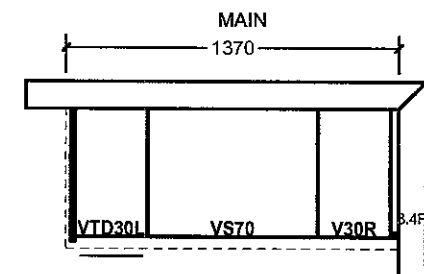
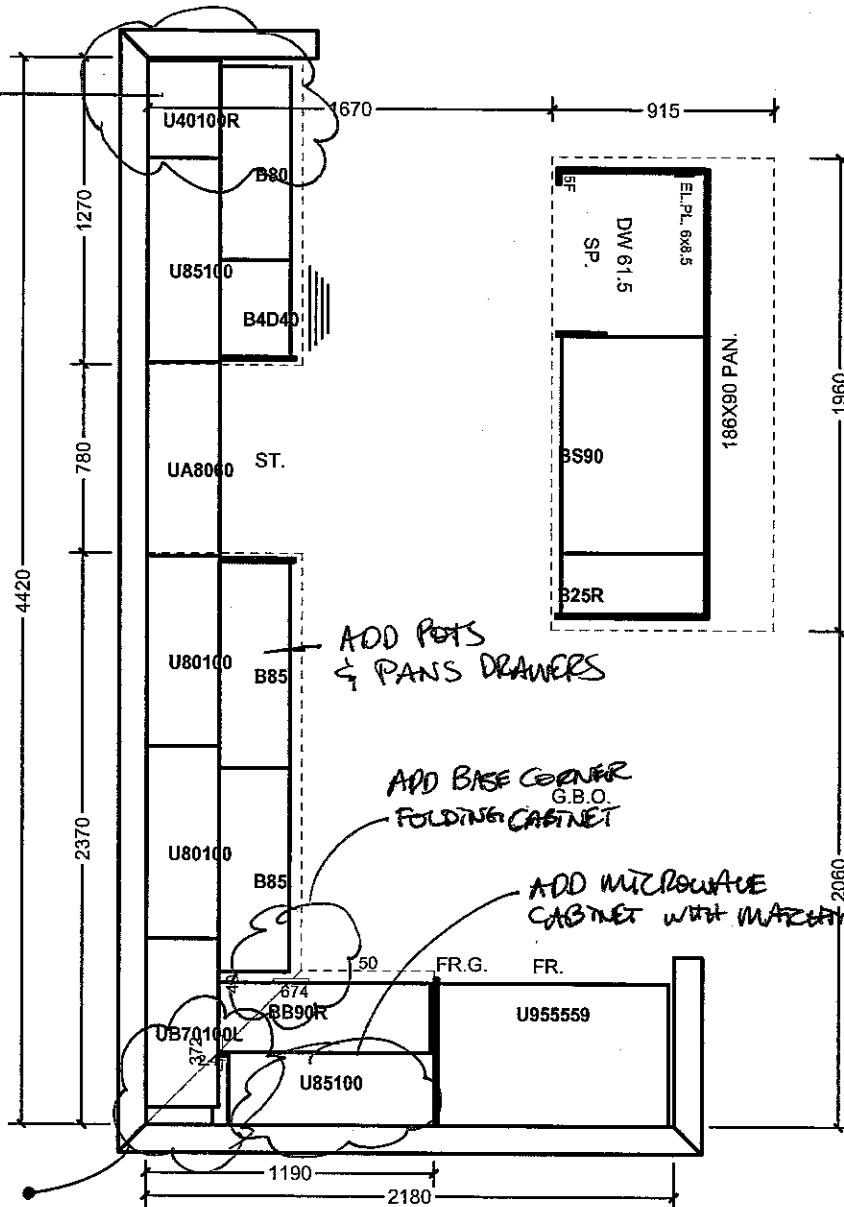

All prices subject to confirmation from head office.
This quotation is subject to the terms & conditions set out

ACCEPTED DATE: Nov. 1. 2016

LOT 2L

All agreements are contingent upon strikes, accidents, and delays beyond our control.
Please provide our installer with template for sinkholes or \$150.00 will be charged for callback.

Daniel Huber

Sanjiv Patel

Item A. Wood grain and colour are characteristics of the product. We cannot guarantee that such grain and colour will always match.
Item B. Cortina Kitchens Inc. reserves the right to alter dimensions and make technical changes without notice.

CORTINA

KITCHENS INC.

70 Regina Road Woodbridge ON L4L 8L6
905-264-6464

INFORMATION - PVC DOORS

Builder: Gold Park Homes Project: KLEINBURG GLEN Lot # 2L

All cabinets with PVC (Thermofoil) Doors come with melamine gables, panels and kick. The doors, crown moulding and light valance are PVC wrapped. Open shelves incorporated in design will only be available with melamine interiors. There will be variations in colour shades between the PVC parts (doors, crown and Light valance) and the melamine parts (open shelves, Gables, Panels and Kick) due to the difference in material.

Furring Panel with crown moulding to the ceiling is not available on all PVC door styles due to subtle variations in colour shades between the PVC parts (moulding) and the melamine parts (furring panel) due to the difference in material. Grain directions in wood grain pattern melamine, vary between the furring panel, crown moulding (horizontal) and the PVC doors (vertical).

Thank you for your understanding.

I am well informed of this information, and agree to the purchase of the above.

Purchaser: *Dennis Huber*
Sam Delle

Date: *NOV 1. 2016*

STANDARD HARDWARE

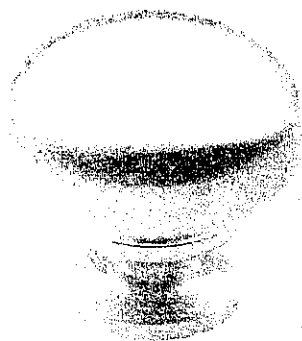

CSI-6

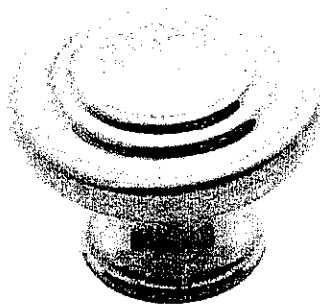

CSI-10

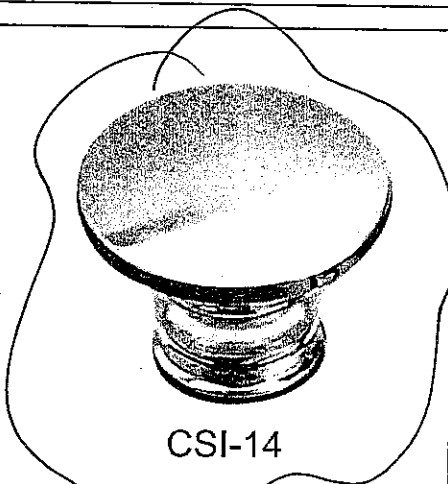

CSI-14

MASTER
ENSUITE + MAIN BATH

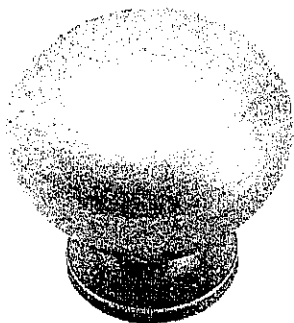

CSI-16

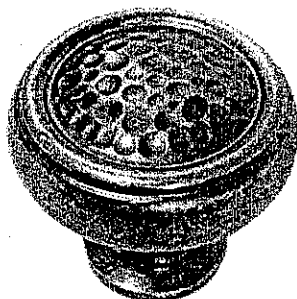

CSI-18

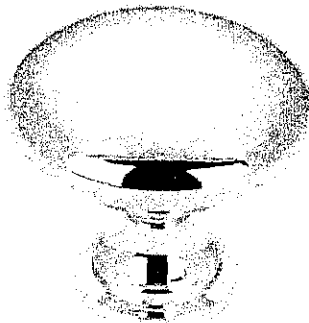

CSI-19

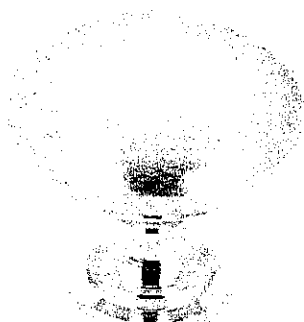

CSI-20

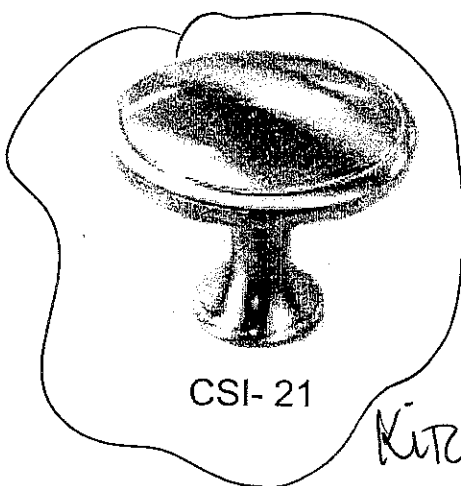

CSI-21

KITCHEN



CSI-22

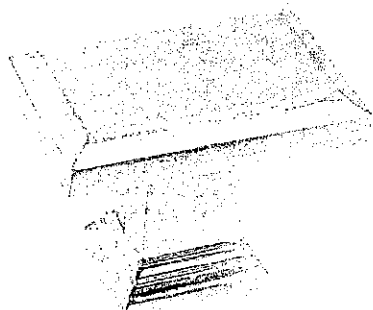

CSI-23

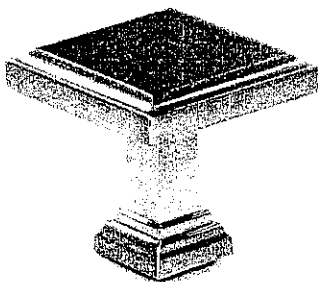

CSI-24

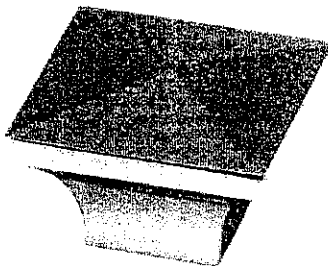

CSI-25

*NOTES:

- IMAGES ARE FOR QUICK REFERENCE PURPOSES ONLY
- ACTUAL SIZES AND FINISHES AS PER HARDWARE SAMPLE BOARD PROVIDED TO DECOR CENTRE

DL D.K.

Nov, 01/2016

Appliance Work Sheet

Project: Kleinburg Glen

Lot: 2L

DxWxH (inches)			
Appliance	Manufacturer	Model Number	Dimension (LxWxH)
Free-standing Range			
Slide-in Stove	Samsung	NY5819850WS	26 ⁷ / ₁₆ " x 29 ¹⁵ / ₁₆ " x 36 ³ / ₁₆ "
Cook Top			
Range Top			
Wall Oven			
Microwave - built-in			
Trim Kit			
Warming Drawer			
Hood Fan			
Fridge	Samsung	RF24FSEDBSR	28 ¹ / ₂ " x 35 ⁹ / ₁₆ " x 70"
Washer	Samsung	WF42H5000AW	33" x 27" x 38.7"
Dryer	Samsung	DV42H5000EW	32.4" x 27" x 38.7"
Other			
Dishwasher	Samsung	DW80H9970US	25" x 24" x 33.9"

Standard appliance openings:

Range: 31" approx.

Fridge: 37x72" approx.

Dishwasher: 24" approx.

I understand that by not providing appliance specifications, the kitchen will be produced with the standard appliance openings.

D.K.

SL

NOV. 1. 2016

Signature

Date

10/31/2016

NY58J9850WS Gas Range with Dual Fuel Technology, 5.8 cu.ft | SAMSUNG Canada

Light (Lamp) On/Off
Yes

Child Safety Lock
Yes

Surface
STS

Sound on/off
Yes

Type of Controls
Glass touch (Guiding Light UI)

Setting (Clock System Option (12H/24H))
Yes

Language Option
Yes

End Timer
Yes

Keep Warm
Yes

Kitchen Timer
Yes

Grate
Continuous Grates

Numeric Pad
Yes

SHOW MORE SPECS —

General Feature

Bake (Single)
175 °F (79 °C) - 550 °F (288 °C)

Variable Broil (Low-High) (Single)
Low - Hi

Convection Bake (Single)
175 °F (79 °C) - 550 °F (288 °C)

Convection Roast (Single)
175 °F (79 °C) - 550 °F (288 °C)

Variable Broil (Low-High) (Upper)
Low - Hi

Convection Bake (Upper)
175 °F (79 °C) - 480 °F (249 °C)

Convection Bake (Lower)
175 °F (79 °C) - 480 °F (249 °C)

Materials/Finishes

Cavity Material
Ceramic Enamel

Oven Type
Dual Fuel Convection Range

Oven Door Glass
4

Model Type Install
Slide-In

Color(Door)
STS

Convection Heater
True convection

Oven Color
STS

Display Type
VFD, ICE Blue

Drawer

Type
Warming

Warm. Drawer Temp. Settings
Yes

Warm. Drawer Handle
Yes

Cooktop

Number of Burner
5 EA

Sealed Burner
Yes

Type
NG / LP

Burner 1
22 K, Dual

Burner 2
15 K

Burner 3
5 K

Burner 4
9.5 K

Burner 5
9.5 K (Giant Oval)

Weights/Dimensions

Outside (WxHxD)
29 1/2" x 36 3/4" x 26 7/16"

Weight (Net)
242 lb

NY58J9850WS Gas Range with Dual Fuel Technology, 5.8 cu.ft

KLEINBURG
GIEN
LOT 2.4

AL D.K.

NOV. 1. 2016
^

TECH SPECS

36 1/8" (920)



70" (1780)
(cabinet height)

24 1/2" (625)
(with floor handle)

Capacity

Product Capacity

Total
22.6

Freezer
6.5

Refrigerator
13 (Mid 3.14)

Physical Specifications

Dimensions

Product (WxHxD)
35 5/8 x 70 x 28 1/2

Cabinet Height with Hinge
70 (1777mm)

Cabinet Height without Hinge
68 7/8 (1749mm)

Net Depth with Door Handle
31 (788mm)

Weight

Product Capacity
157 kg

Shipping Weight
167 kg

KLEINBURG
GUEN

LOT 2L

D.K.

SR

Nov. 1. 2016

10/31/2016

WF42H5000AW Front-Load Washer with Smart Care, 4.8 cu.ft

Please click below link to download product spec sheet pdf.

[Click Here >](#)

TECH SPECS

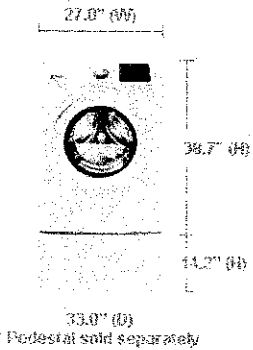

USP & Features

Capacity
4.8 cu.ft

PowerFoam™
No

SuperSpeed
No

Steam
No

Smart Care
Yes

Interior Drum Design
Diamond Drum

Self Clean +
Yes

Number of Cycles
8

Internal Heater
No

VRT®
Yes

WF42H5000AW Front-Load Washer with Smart Care, 4.8 cu.ft

WHERE TO BUY

TECH SPECS

Design

Display Type
LED

Body Color
White

Panel deco
No

LED color
Ice Blue

[SHOW MORE SPECS](#) +

REVIEWS (418)

Owners Overall Ratings

★★★★★

383 out of 418 (92%) customers recommend this product

Features

4.6/5.0

Performance

4.6/5.0 Design

4.6/5.0

Value

4.6/5.0

[SUBMIT A REVIEW](#)

[VIEW OWNER REVIEWS](#)

SUPPORT

+
KLEINBURG
GLEN
LOT 2L

D.K.
NOV - 1 - 2016

10/31/2016

Washers & Dryers | Dryers | DV5000 7.5 cu.ft Electric Front-Load Dryer (White)

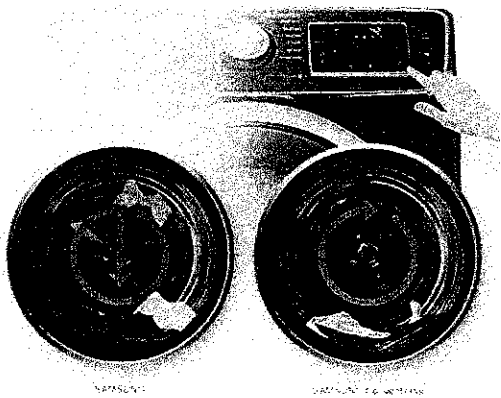

Better drying of smaller loads

Small Load Care that delivers best drying performance up to 2 lbs of load, thanks to a unique drum rotation mechanism where the drum repeats a 5-minute exercise of stop-and-go (when it stops, the load on top drops to the bottom to break loose the load)

PRODUCT SPEC SHEET

Please click below link to download product spec sheet pdf.

[Click Here >](#)

TECH SPECS

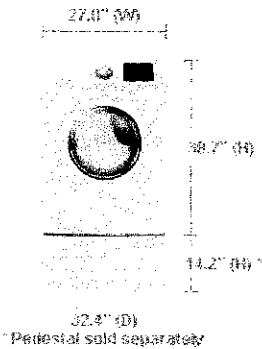

Drying Capacity

Drying Capacity (cu.ft)
7.5 cu.ft

Design

Body color
White

Panel Display
LED

Top Cover
PCM

Door
White

Chrome Deco
No

KLEINBURG
GUEN

LOT 2L

SL D.K.

NOV. 1. 2016

SHOW MORE SPECS —

DV42H5000EW Electric Front-Load Dryer, 7.5 cu.ft

WHERE TO BUY

TECH SPECS

+

10/31/2016

Washers & Dryers | Dryers | DV5000 7.5 cu.ft Electric Front-Load Dryer (White)

Feature

Interior Drum Light
Yes

Smart Care
Yes

Child Lock
Yes

Delay Start
No

Drum type
Front Load

Dual Heater
No

Mixed Load Bell
Yes

Progress Indicator
Yes

Vent Exhaust (Electric/Gas)
4 ways

Wrinkle Prevent
Yes

Number of Temp. Level
4 EA

Cycle

Number of Cycle
9

Cycle List
Normal, Heavy Duty, Perm Press, Bedding, Delicates, Time Dry, Air Fluff, Quick Dry, Wrinkle Release

Physical specification

Net Dimension (WxHxD)
27.0 x 38.7 x 32.4"

Gross Dimension (WxHxD)
745 x 1075 x 850 mm

Voltage/Frequency
240 V / 60 Hz

Power Resource
Electric

Smart Control
No

Reversible Door
Yes

Delay End
No

Door Lock
No

Drying Rack
No

Filter Check Indicator
Yes

My Cycle
Yes

Steam
No

Vent Sensor
No

Number of Drying Level
4 EA

Number of Time Level
3 EA

Number of Option
10

Option List
Mixed Load Bell, Wrinkle Prevent, Small Load Care, My Cycle, Adjust Time (up / down), Sound, Child Lock, Smart Care, Drum Light

Net Weight
57 kg

Gross Weight
61 kg

Heating Element (KW)
5300 W

Drum Material
Powder Coat

REVIEWS

Owners Overall Ratings

Your opinions about this product can be helpful to us and to anyone thinking about buying one.

SHARE A REVIEW

SUPPORT

Latest Updates

DV42H5000EW Electric Front-Load Dryer, 7.5 cu.ft

WHERE TO BUY

TECH SPECS

Manual/Installation - FRENCH

KLEINBURG
GLEN

Lot 2L

SP

D.K.

Nov. 1. 2016

^

+

Dishwashers | CHEF COLLECTION DW9900 40 dBA Dishwasher (Stainless Steel)

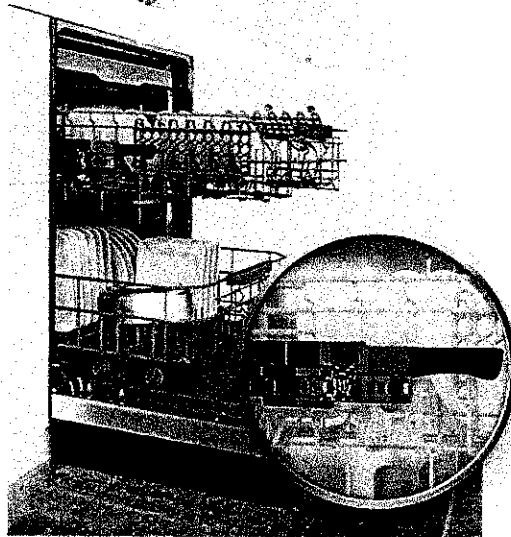

PRODUCT SPEC SHEET

[Click Here >](#)

TECH SPECS

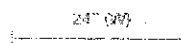

DW80H9970US Dishwasher with WaterWall™

RESEARCH TO DO:

TECH SPECS



25.00

Energy Annual consumption
750 kWh/year

Dry System Condensing

KLEINBURG
GLEN
LOT 2L
SR D.K.
NOV. 1. 2016

Granite, Marble, Engineered Surfaces

GOLDPARK
HOMES

Kleinburg
GLEN

○ Standard 2CM

20 mm (3/4") Profiles

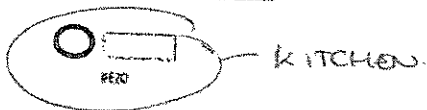

LGT 2L

NOV 16, 2016

CONFIRMED THROUGH EMAIL.

CORTINA		CUTTING:		<input checked="" type="checkbox"/>	SHIPPING:	<input checked="" type="checkbox"/>	CUSTOM:	<input type="checkbox"/>	REVISION DATE:	<input type="checkbox"/>
		ASSEMBLY:		<input checked="" type="checkbox"/>	DOORS:	<input type="checkbox"/>				
CUSTOMER NAME: GOLDPARK HOMES		WORK ORDER:		LOT #:		PART OF				

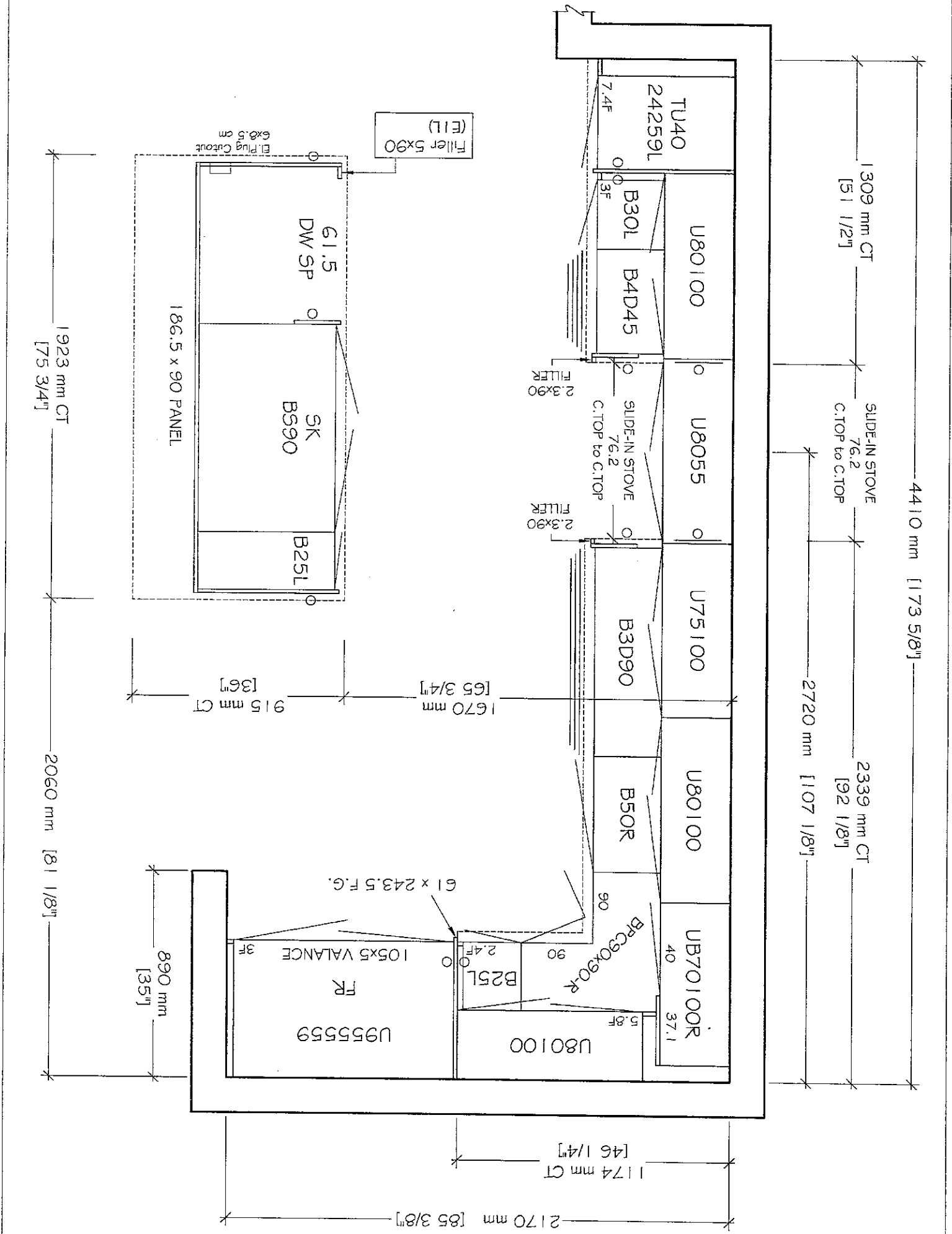

KITCHEN STYLE: VARESE	WINDOW VALANCE: /	WINDOW PANEL: /	CEILING STRIP: 6 cm	FURRING PANEL: /	DOOR FINISH: WHITE CRYSTAL	HARDWARE: CH-53	CROWN MOULDING: /	LIGHT VALANCE: /	C/TOP: GBO	C/TOP PROFILE: SLAB	BUILDUP: NO	APPLANCE SPECS: NO
SPECIES: PVC	WINDOW VALANCE: /	WINDOW PANEL: /	CEILING STRIP: 6 cm	FURRING PANEL: /	DOOR FINISH: WHITE CRYSTAL	HARDWARE: CH-53	CROWN MOULDING: /	LIGHT VALANCE: /	C/TOP: GBO	C/TOP PROFILE: SLAB	BUILDUP: NO	APPLANCE SPECS: NO