

All product names are trademarks of their respective owners



----- Blocking Materials -----

All product names are trademarks of their respective owners

DESIGN ASSUMPTIONS

=====

08/05/16

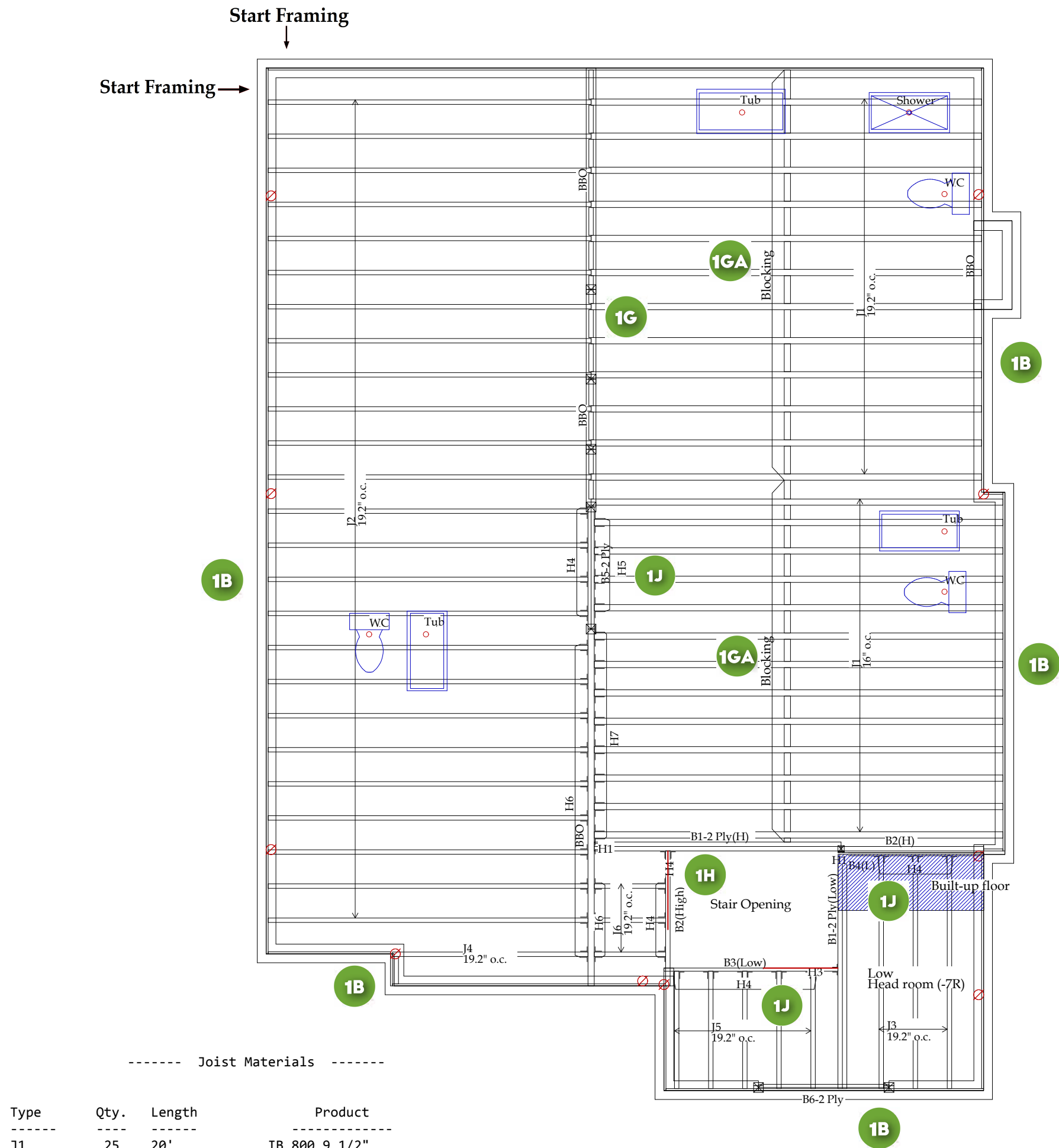

----- Joist Materials -----

Type	Qty.	Length	Product
J1	25	20'	IB 800 9 1/2"
J2	25	16'	IB 400 9 1/2"
J3	3	12'	IB 400 9 1/2"
B1	4	12'	IB 400 9 1/2"
J4	1	10'	IB 400 9 1/2"
B2	2	8'	IB 400 9 1/2"
J5	5	6'	IB 400 9 1/2"
J6	3	4'	IB 400 9 1/2"
B3	1	10'	1 3/4x9 1/2 1.8E
B4	1	8'	1 3/4x9 1/2 1.8E
B5	2	6'	1 3/4x9 1/2 1.8E
R1	15	12'	9 1/2" RIM BOARD

----- Post & Beam Material -----

Type	Qty.	Length	Product
B6	2	8'	1 3/4x7 1/4 2.0E

----- Blocking Materials -----

Type	Qty.	Length	Product
bXX	(R/L)	50'	IB 400 9 1/2"

----- Connector List -----

ID#	Qty	Model
H1	2	MIT39.5-2
H3	1	HUS1.81/10
H4	16	LT259
H5	4	LT359
H6	13	LF259
H7	8	LF359

DESIGN ASSUMPTIONS
Loads: T/C Live: 40 psf T/C Dead: 25 psf Load Case: Live Deflection Criteria: L/360 Live L/240 Total Building Code: OBC-2012 (Limit States Design) Building Type: Residential Importance Category: Normal (Part 9) Joist Design Includes CCMC Vibration Check Subfloor: 3/4" OSB Glued and Nailed Ceiling: 1/2" gypsum Blocking: (As Shown)

All product names are trademarks of their respective owners

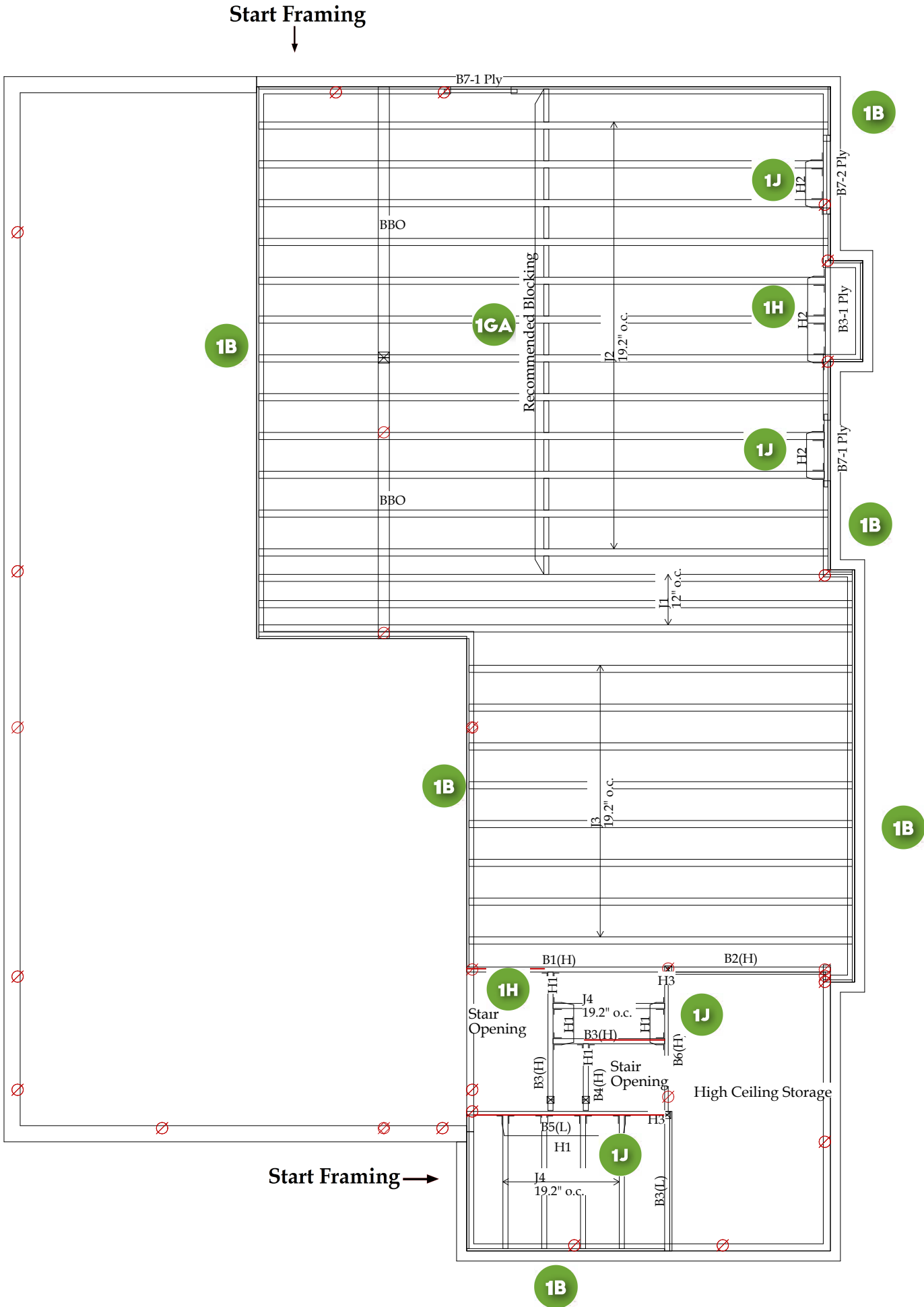

----- Joist Materials -----

Type	Qty.	Length	Product
J1	3	26'	IB 800 9 1/2"
J2	12	24'	IB 800 9 1/2"
J3	8	16'	IB 800 9 1/2"
B1	1	10'	IB 400 9 1/2"
B2	1	8'	IB 400 9 1/2"
J4	5	6'	IB 400 9 1/2"
B3	4	6'	IB 400 9 1/2"
B4	1	4'	IB 400 9 1/2"
B5	1	10'	1 3/4x9 1/2 1.8E
B6	1	6'	1 3/4x9 1/2 1.8E
B7	4	4'	1 3/4x9 1/2 1.8E
R1	12	12'	9 1/2" RIM BOARD

----- Blocking Materials -----

Type	Qty.	Length	Product
bXX	(R/L)	18'	IB 400 9 1/2"

----- Connector List -----

ID#	Qty	Model
H1	10	LT259
H2	7	LT359
H3	2	HUS1.81/10

DESIGN ASSUMPTIONS

Loads:
T/C Live: 40 psf
T/C Dead: 25 psf
Load Case: Live
Deflection Criteria:
L/360 Live L/240 Total
Building Code: OBC-2012 (Limit States Design)
Building Type: Residential
Importance Category: Normal (Part 9)
Joist Design Includes CCMC Vibration Check
Subfloor: 3/4" OSB Glued and Nailed
Ceiling: (None)
Blocking: (None)

All product names are trademarks of their respective owners

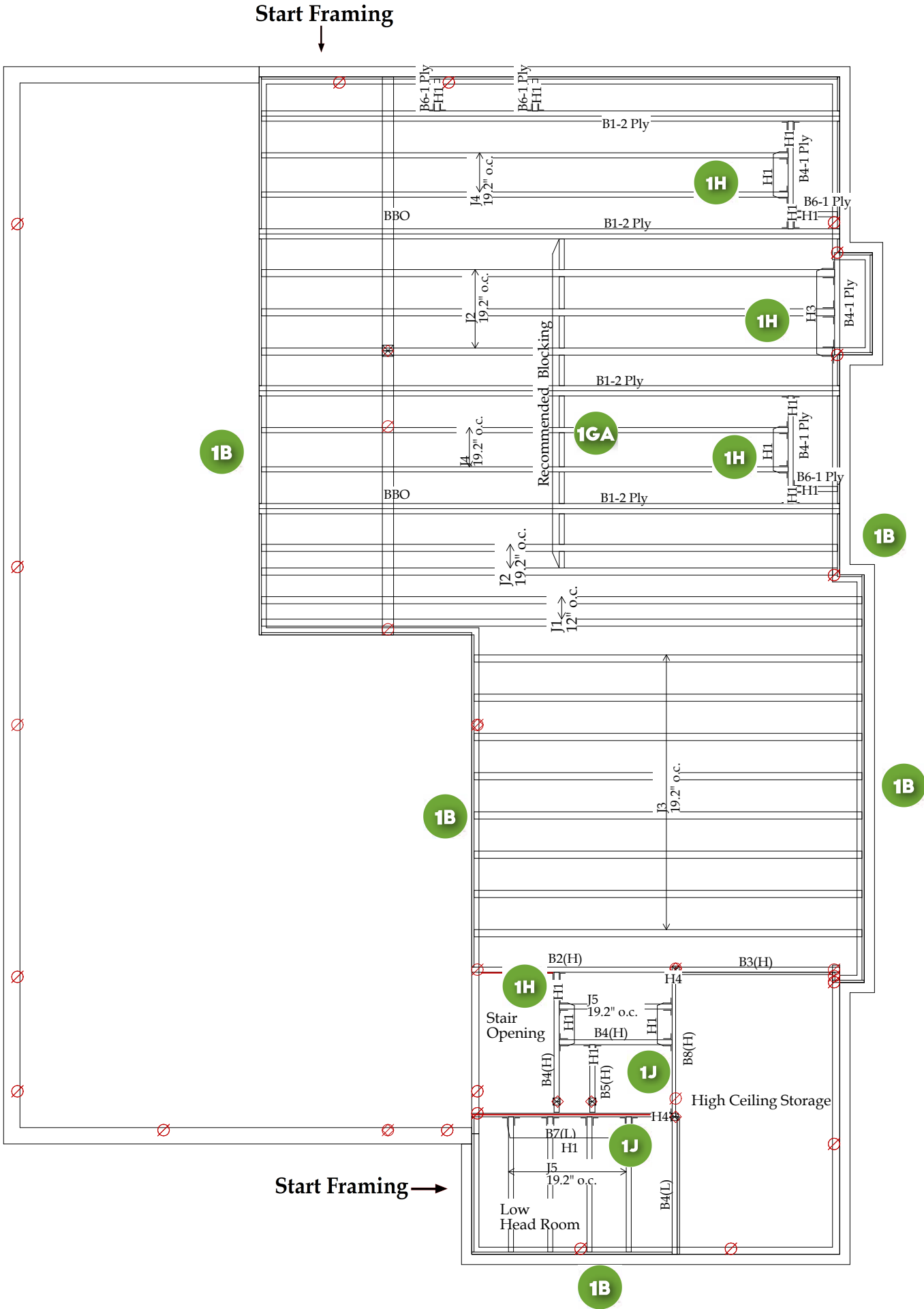

----- Joist Materials -----

Type	Qty.	Length	Product
J1	2	26'	IB 800 9 1/2"
J2	5	24'	IB 800 9 1/2"
J3	8	16'	IB 800 9 1/2"
B1	8	24'	IB 400 9 1/2"
J4	4	22'	IB 400 9 1/2"
B2	1	10'	IB 400 9 1/2"
B3	1	8'	IB 400 9 1/2"
B4	6	6'	IB 400 9 1/2"
J5	5	6'	IB 400 9 1/2"
B5	1	4'	IB 400 9 1/2"
B6	4	2'	IB 400 9 1/2"
B7	1	10'	1 3/4x9 1/2 1.8E
B8	1	6'	1 3/4x9 1/2 1.8E
R1	12	12'	9 1/2" RIM BOARD

----- Blocking Materials -----

Type	Qty.	Length	Product
bXX	(R/L)	12'	IB 400 9 1/2"

----- Connector List -----

ID#	Qty	Model
H1	22	LT259
H3	3	LT359
H4	2	HUS1.81/10

DESIGN ASSUMPTIONS

Loads:
T/C Live: 40 psf
T/C Dead: 25 psf
Load Case: Live
Deflection Criteria:
L/360 Live L/240 Total
Building Code: OBC-2012 (Limit States Design)
Building Type: Residential
Importance Category: Normal (Part 9)
Joist Design Includes CCMC Vibration Check
Subfloor: 3/4" OSB Glued and Nailed
Ceiling: (None)
Blocking: (None)

All product names are trademarks of their respective owners

803

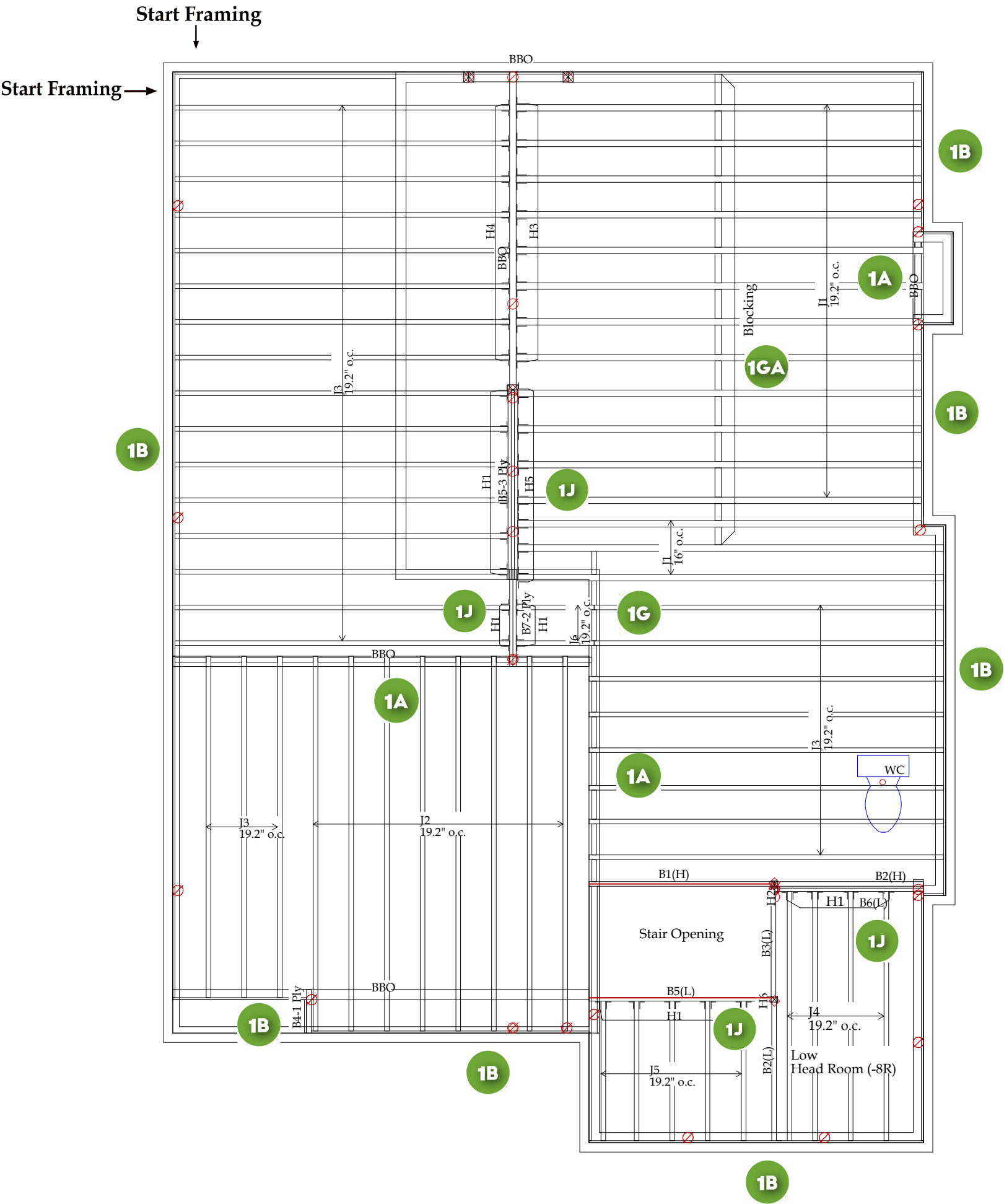

----- Joist Materials -----

Type	Qty.	Length	Product
J1	15	20'	IB 800 9 1/2"
J2	8	18'	IB 400 9 1/2"
J3	27	16'	IB 400 9 1/2"
J4	4	12'	IB 400 9 1/2"
B1	1	10'	IB 400 9 1/2"
J5	5	8'	IB 400 9 1/2"
B2	2	8'	IB 400 9 1/2"
B3	1	6'	IB 400 9 1/2"
J6	2	4'	IB 400 9 1/2"
B4	1	2'	IB 400 9 1/2"
B5	4	10'	1 3/4x9 1/2 1.8E
B6	1	8'	1 3/4x9 1/2 1.8E
B7	2	6'	1 3/4x9 1/2 1.8E
R1	16	12'	9 1/2" RIM BOARD

----- Blocking Materials -----

Type	Qty.	Length	Product
bXX	(R/L)	56'	IB 400 9 1/2"

All product names are trademarks of their respective owners

----- Connector List -----

ID#	Qty	Model
H1	19	LT259
H2	1	LF259
H3	8	LF359
H4	8	HU310
H5	7	LT359
H6	1	HUS1.81/10

DESIGN ASSUMPTIONS

Loads:
T/C Live: 40 psf
T/C Dead: 25 psf
Load Case: Live
Deflection Criteria:
L/360 Live L/240 Total
Building Code: OBC-2012 (Limit States Design)
Building Type: Residential
Importance Category: Normal (Part 9)
Joist Design Includes CCMC Vibration Check
Subfloor: 3/4" OSB Glued and Nailed
Ceiling: 1/2" gypsum
Blocking: (As Shown)

1503

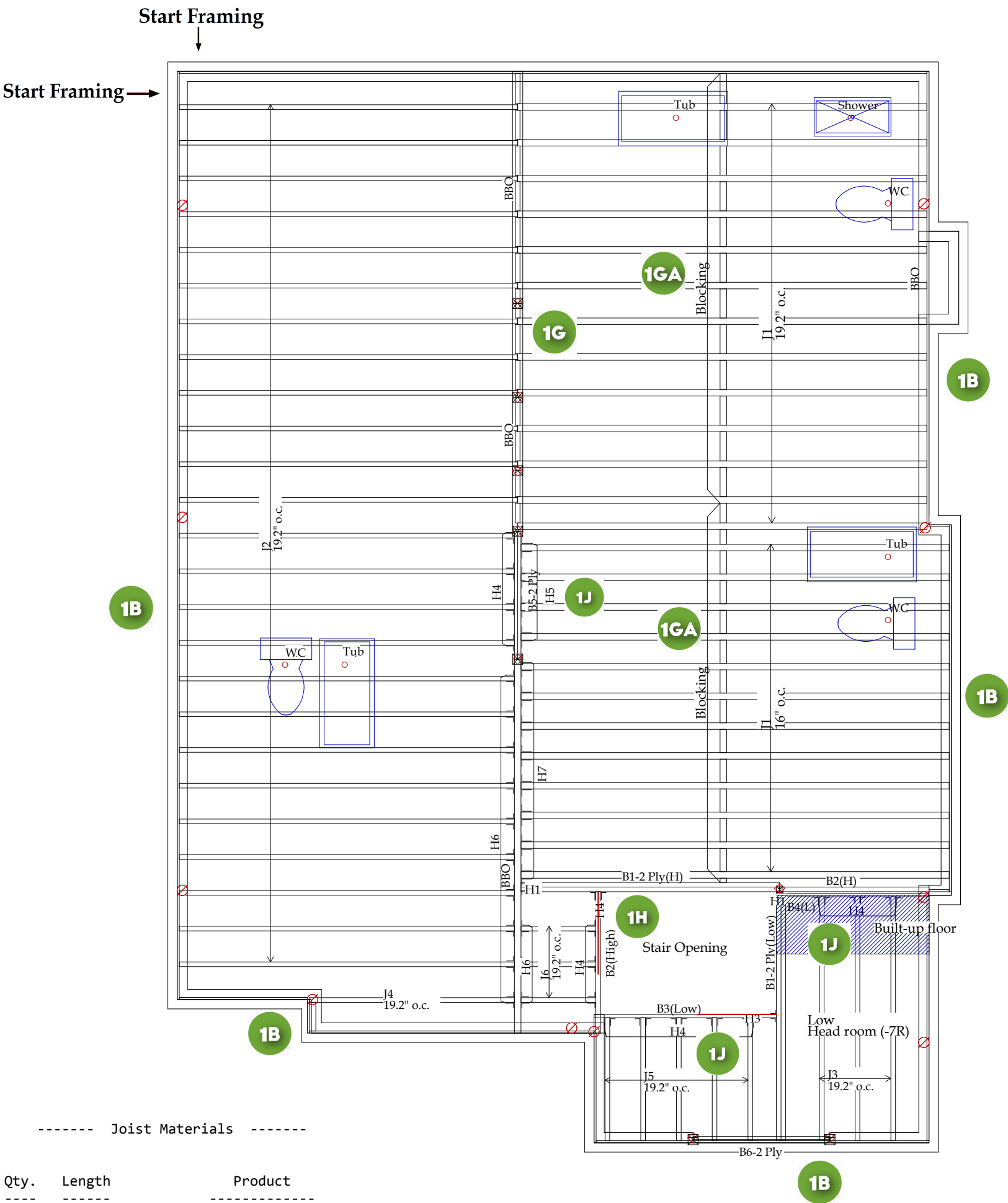

----- Joist Materials -----

Type	Qty.	Length	Product
J1	25	20'	IB 800 9 1/2"
J2	25	16'	IB 400 9 1/2"
J3	3	12'	IB 400 9 1/2"
B1	4	12'	IB 400 9 1/2"
J4	1	10'	IB 400 9 1/2"
B2	2	8'	IB 400 9 1/2"
J5	5	6'	IB 400 9 1/2"
J6	3	4'	IB 400 9 1/2"
B3	1	10'	1 3/4x9 1/2 1.8E
B4	1	8'	1 3/4x9 1/2 1.8E
B5	2	6'	1 3/4x9 1/2 1.8E
R1	15	12'	9 1/2" RIM BOARD

----- Post & Beam Material -----

Type	Qty.	Length	Product
B6	2	8'	1 3/4x7 1/4 2.0E

----- Blocking Materials -----

Type	Qty.	Length	Product
bXX	(R/L)	50'	IB 400 9 1/2"

All product names are trademarks of their respective owners

----- Connector List -----

ID#	Qty	Model
H1	2	MIT39.5-2
H3	1	HUS1.81/10
H4	16	LT259
H5	4	LT359
H6	13	LF259
H7	8	LF359

DESIGN ASSUMPTIONS
Loads: T/C Live: 40 psf T/C Dead: 25 psf Load Case: Live Deflection Criteria: L/360 Live L/240 Total Building Code: OBC-2012 (Limit States Design) Building Type: Residential Importance Category: Normal (Part 9) Joist Design Includes CCMC Vibration Check Subfloor: 3/4" OSB Glued and Nailed Ceiling: 1/2" gypsum Blocking: (As Shown)

1495

GOLDPARK

Brahms_41-5_Lot 75_Corner Upgrade_Elevation B
Encore,Brampton,ON.

Second Floor Framing

Options:NA

Velcan Forest Products,
VELCAN 1240 Skae Dr.
Oshawa, Ontario
L1J 7A1
FOREST PRODUCTS (905) 571-2477

Project #
V14715-R1
Page 7

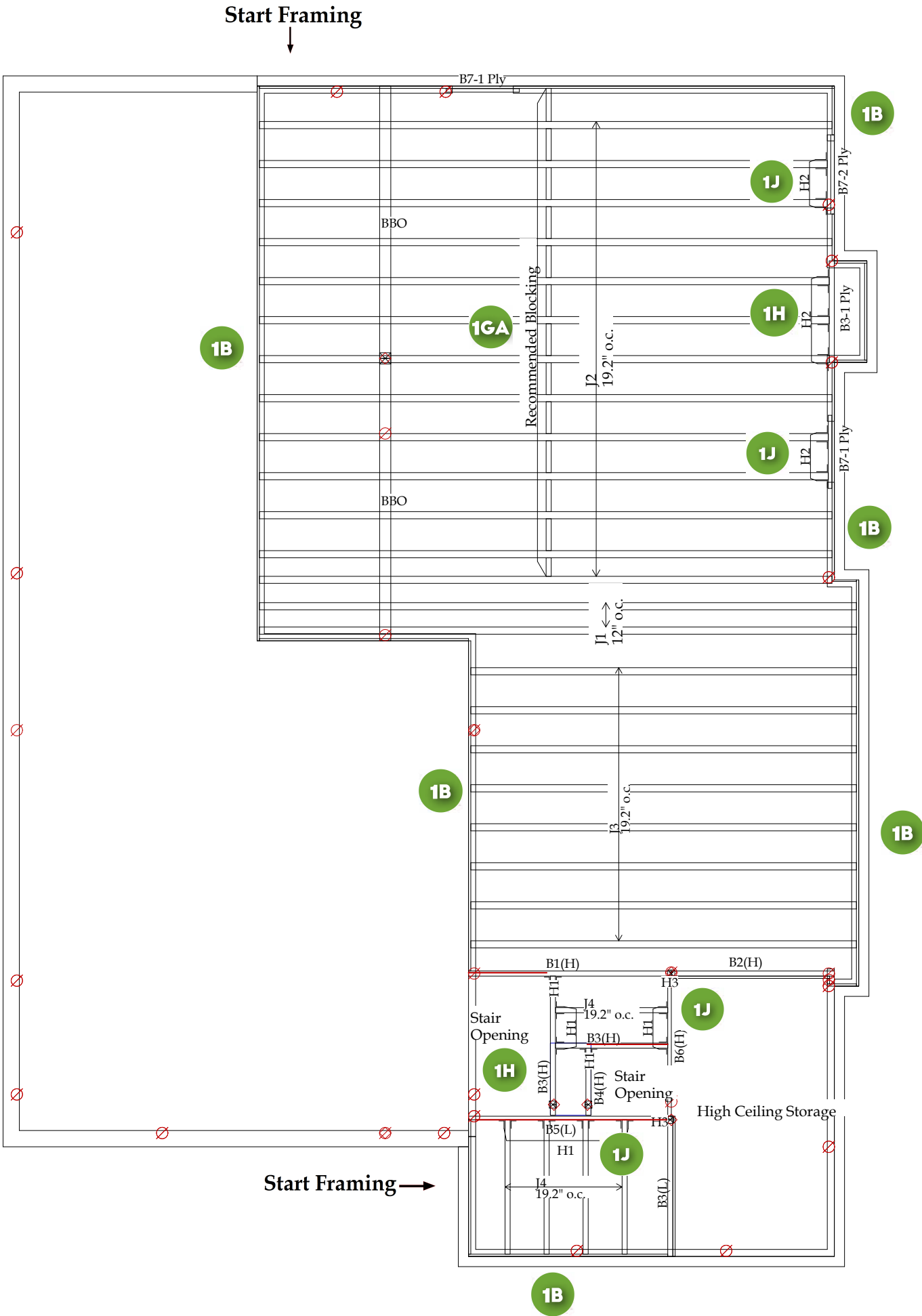

----- Joist Materials -----

Type	Qty.	Length	Product
J1	2	26'	IB 800 9 1/2"
J2	13	24'	IB 800 9 1/2"
J3	8	16'	IB 800 9 1/2"
B1	1	10'	IB 400 9 1/2"
B2	1	8'	IB 400 9 1/2"
J4	5	6'	IB 400 9 1/2"
B3	4	6'	IB 400 9 1/2"
B4	1	4'	IB 400 9 1/2"
B5	1	10'	1 3/4x9 1/2 1.8E
B6	1	6'	1 3/4x9 1/2 1.8E
B7	4	4'	1 3/4x9 1/2 1.8E
R1	12	12'	9 1/2" RIM BOARD

----- Blocking Materials -----

Type	Qty.	Length	Product
bXX	(R/L)	18'	IB 400 9 1/2"

All product names are trademarks of their respective owners

----- Connector List -----

ID#	Qty	Model
H1	10	LT259
H2	7	LT359
H3	2	HUS1.81/10

DESIGN ASSUMPTIONS

Loads:
T/C Live: 40 psf
T/C Dead: 25 psf
Load Case: Live
Deflection Criteria:
L/360 Live L/240 Total
Building Code: OBC-2012 (Limit States Design)
Building Type: Residential
Importance Category: Normal (Part 9)
Joist Design Includes CCMC Vibration Check
Subfloor: 3/4" OSB Glued and Nailed
Ceiling: (None)
Blocking: (None)

Schedule 1: Designer Information

Use one form for each individual who reviews and takes responsibility for design activities with respect to the project.

A. Project Information				
Building number, street name			Unit no.	Lot/con.
Municipality	Postal code	Plan number/ other description		
B. Individual who reviews and takes responsibility for design activities				
Name		Firm		
Street address			Unit no.	Lot/con.
Municipality	Postal code	Province	E-mail	
Telephone number ()	Fax number ()		Cell number ()	
C. Design activities undertaken by individual identified in Section B. [Building Code Table 3.5.2.1. of Division C]				
<div style="display: flex; justify-content: space-between;"> <div style="width: 30%;"> <input type="checkbox"/> House <input type="checkbox"/> Small Buildings <input type="checkbox"/> Large Buildings <input type="checkbox"/> Complex Buildings </div> <div style="width: 30%;"> <input type="checkbox"/> HVAC – House <input type="checkbox"/> Building Services <input type="checkbox"/> Detection, Lighting and Power <input type="checkbox"/> Fire Protection </div> <div style="width: 30%;"> <input type="checkbox"/> Building Structural <input type="checkbox"/> Plumbing – House <input type="checkbox"/> Plumbing – All Buildings <input type="checkbox"/> On-site Sewage Systems </div> </div>				
Description of designer's work				
D. Declaration of Designer				
<p>I _____ declare that (choose one as appropriate):</p> <p style="text-align: center;">(print name)</p> <p><input type="checkbox"/> I review and take responsibility for the design work on behalf of a firm registered under subsection 3.2.4. of Division C, of the Building Code. I am qualified, and the firm is registered, in the appropriate classes/categories.</p> <p style="margin-left: 40px;">Individual BCIN: _____</p> <p style="margin-left: 40px;">Firm BCIN: _____</p> <p><input type="checkbox"/> I review and take responsibility for the design and am qualified in the appropriate category as an "other designer" under subsection 3.2.5. of Division C, of the Building Code.</p> <p style="margin-left: 40px;">Individual BCIN: _____</p> <p style="margin-left: 40px;">Basis for exemption from registration: _____</p> <p><input type="checkbox"/> The design work is exempt from the registration and qualification requirements of the Building Code.</p> <p style="margin-left: 40px;">Basis for exemption from registration and qualification: _____</p> <p>I certify that:</p> <ol style="list-style-type: none"> 1. The information contained in this schedule is true to the best of my knowledge. 2. I have submitted this application with the knowledge and consent of the firm. <div style="display: flex; justify-content: space-between; margin-top: 20px;"> <div style="width: 30%; text-align: center;"> _____ Date </div> <div style="width: 60%; text-align: center;"> _____ Signature of Designer </div> </div>				

NOTE:

1. For the purposes of this form, "individual" means the "person" referred to in Clause 3.2.4.7(1) d) of Division C, Article 3.2.5.1. of Division C, and all other persons who are exempt from qualification under Subsections 3.2.4. and 3.2.5. of Division C.
2. Schedule 1 is not required to be completed by a holder of a license, temporary license, or a certificate of authorization, issued by the Ontario Association of Architects. Schedule 1 is also not required to be completed by a holder of a license to practise, a limited license to practise, or a certificate of authorization, issued by the Association of Professional Engineers of Ontario.