

Kleinburg Glen - 35R - 1 - 25-1 Elev.A RIVERSTONE
CENTRAL VAC AND WIRING

Inv.680	1 - FAMILY ROOM: CONDUIT PIPE - FOR TELEVISION ABOVE FIREPLACE APPROX 66" AFF - TERMINATING ON LEFT SIDE OF FIREPLACE. PLEASE SEE FLOORPLAN FOR LOCATION
Line8893	Note:
19Jul16 / 3Nov16	

ELECTRICAL

Inv.680	1 - REAR: ADDITIONAL FESTIVE SOFFIT PLUG WITH SWITCH FOR EXTERIOR HOLIDAY LIGHTS - REAR WEST CORNER OF HOUSE. SWITCH INSIDE, LEFT OF DISHWASHER
Line8895	Note:
19Jul16 / 3Nov16	

Inv.680	1 - KITCHEN: RELOCATE KITCHEN CEILING LIGHT OVER ISLAND - RIGHT SIDE. PLEASE SEE FLOORPLAN FOR LOCATION
Line8902	Note:
19Jul16 / 3Nov16	

Inv.680	1 - KITCHEN CABINET INTERIOR CABINET LIGHT - EACH PUCK LIGHT - DOES NOT INCLUDE (AND REQUIRES) KITCHEN UPGRADE PRICING. OVER DISHWASHER. PLEASE SEE FLOORPLAN FOR LOCATION
Line8904	Note: * Deleted *
19Jul16 / 3Nov16	

Inv.680	1 - KITCHEN CABINET STRIP VALANCE LIGHTS (UNDER CABINETS) - ROUGH - IN - DOES NOT INCLUDE (AND REQUIRES) KITCHEN UPGRADE PRICING
Line8905	Note:
19Jul16 / 3Nov16	

Inv.680	1 - MASTER BEDROOM: RELOCATE 110V STANDARD RECEPTACLE TO CENTER OF OPPOSITE ENSUITE WALL, NEXT TO CABLE. PLEASE SEE FLOORPLAN FOR LOCATION
Line8938	Note:
19Jul16 / 3Nov16	

Inv.680	1 - MASTER ENSUITE: PLEASE INSTALL STANDARD SHOWER POT LIGHT AT SHOWER ENTRY DOOR SIDE. PLEASE SEE FLOORPLAN FOR LOCATION
Line8940	Note:
19Jul16 / 3Nov16	

Inv.1,072	1 - KITCHEN CABINET INTERIOR CABINET LIGHT - EACH PUCK LIGHT - DOES NOT INCLUDE (AND REQUIRES) KITCHEN UPGRADE PRICING
Line15782	Note: Delete From Structural Order. Invoice PE 680-1
22Dec16 / 23Dec16	
* Line 8904 above *	

Inv.1,072	1 - 110V WALL RECEPTACLE ON DEDICATED CIRCUIT - FOR MICROWAVE - MICROWAVE NOT INCLUDED
Line15761	Note: * New Addition *
22Dec16 / 23Dec16	

Inv.1,072	1 - 220V WALL RECEPTICAL ON DEDICATED CIRCUIT - FOR 4 WIRE BUILT - IN WALL OVEN - MUST SPECIFY LOCATION
Line15762	Note: * New Addition *
22Dec16 / 23Dec16	

Inv.1,072	1 - LAUNDRY: Convert side-by-side washer dryer to STACKED WASHER/DRYER. Left Of sink. Old Dryer Location space left for future wardrobe closet. Purchaser to supply & Install at own expense and warranty after closing
Line15849	Note: * New Addition *
22Dec16 / 23Dec16	

EXTERIOR COLOURS

Kleinburg Glen - 35R - 1 - 25-1 Elev.A RIVERSTONE

Inv.940	1 - EXTERIOR COLOUR PACKAGE 1
Line13379	Note:
3Nov16 / 3Nov16	

FRAMING

Inv.680	1 - MASTER ENSUITE: RELOCATE ENSUITE DOUBLE DOORS TO ACCOMMODATE NEW LAYOUT. PLEASE SEE FLOORPLAN FOR LOCATION. PRICE INCLUDED IN ABOVE RE-CONFIGURATION COST
Line8937	Note:
19Jul16 / 3Nov16	
Inv.680	1 - MASTER ENSUITE: DELETE TUB, RELOCATE TOILET AND ENLARGE SHOWER TO FULL WIDTH. FRAMED SHOWER ENCLOSURE. PLEASE SEE FLOORPLAN FOR REVISED LAYOUT.
Line13366	Note:
19Jul16 / 3Nov16	
Inv.680	1 - MAIN FLOOR: EXTENDED HEIGHT ARCHWAY (PRICE PER DOORWAY)
Line13367	Note:
19Jul16 / 3Nov16	
Inv.680	1 - STANDARD DOOR EXTENDED HEIGHT 96 INCH (PRICE PER DOOR) - GROUND FLOOR 2 STOREY MODELS
Line13368	Note:
19Jul16 / 3Nov16	
Inv.1,072	1 - SEE NOTE BELOW: *****DELETE*****FRENCH DOORS IN LIEU OF PATIO SLIDERS - 6FT X 80 INCH FRENCH DOORS - NO SCREEN CLEAR GLASS. STD Patio Sliders Installed
Line15850	Note: From Invoice 680-1 CLIENT IS AWARE MAY NOT BE POSSIBLE AS ORDER HAS BEEN PLACED waiting on confirmation from Jeldwen SPEAK WITH OFFICE
22Dec16 / 23Dec16	

GLASS AND MIRROR

Inv.680	1 - MASTER ENSUITE: DELETE TUB, RELOCATE TOILET AND ENLARGE SHOWER TO FULL WIDTH. FRAMED SHOWER ENCLOSURE. PLEASE SEE FLOORPLAN FOR REVISED LAYOUT.
Line13370	Note:
19Jul16 / 3Nov16	

HVAC

Inv.1,072	1 - LAUNDRY: Convert side-by-side washer dryer to STACKED WASHER/DRYER. Left Of sink. Old Dryer Location space left for future wardrobe closet. Purchaser to supply & Install at own expense and warranty after closing
Line15783	Note: *New Addition*
22Dec16 / 23Dec16	

INTERIOR TRIM AND DOORS

Inv.680	2 - MAIN FLOOR: EXTENDED HEIGHT ARCHWAY (PRICE PER DOORWAY)
Line8909	Note:
19Jul16 / 3Nov16	
Inv.680	6 - STANDARD DOOR EXTENDED HEIGHT 96 INCH (PRICE PER DOOR) - GROUND FLOOR 2 STOREY MODELS
Line8910	Note:
19Jul16 / 3Nov16	

MISC.

Kleinburg Glen - 35R - 1 - 25-1 Elev.A RIVERSTONE

Inv.680	1 - Purchaser has attended a Structural appointment at the Decor Centre & has DECLINED any additional upgrades and accepts and acknowledges that there will be no further structural changes/additions/deletions to be made upon signing on July 20, 2016.
Line8933	Note:
19Jul16 / 3Nov16	
Inv.680	1 - Purchasers are aware & accepts that ANY changes made to upgrades after signing this Purchasers Extra Form are subject to a minimum administration fee of \$500. PLUS a 10% holdback fee.
Line8934	Note:
19Jul16 / 3Nov16	
Inv.680	1 - BONUS PACKAGE: \$5,000.00 (INCLUDING TAXES) WORTH OF UPGRADES FROM GOLD PARK HOMES DÉCOR CENTRE IS BEING APPLIED TOWARD THE STRUCTURAL APPOINTMENT. PURCHASER HAS A REMAINING AMOUNT OF \$00 (INCLUDING TAXES) TO BE USED TOWARD THE COLOUR APPOINTMENT.
Line8935	Note:
19Jul16 / 3Nov16	
Inv.680	1 - BALANCE AFTER CREDIT: \$8,288.80 PAID BY VISA
Line8967	Note:
19Jul16 / 3Nov16	
Inv.1,072	1 - Purchasers are aware & accepts that ANY changes made to upgrades after signing this Purchasers Extra Form are subject to a minimum administration fee of \$500. PLUS a 10% holdback fee.
Line15790	Note:
22Dec16 / 23Dec16	
Inv.1,072	1 - STANDARD DOOR EXTENDED HEIGHT 96 INCH (PRICE PER DOOR) - SECOND FLOOR 2 STOREY 38 FOOT AN 42 FOOT MODELS ONLY
Line15781	Note: Delete 1 Door from Structural Order - Laundry Room Closet Door. Invoice 680-1
22Dec16 / 23Dec16	
Inv.1,072	1 - Purchaser has attended an appointment at the Decor Centre & has DECLINED any additional upgrades and accepts and acknowledges that there will be no further structural changes/additions/deletions to be made upon signing.
Line15789	Note:
22Dec16 / 23Dec16	

PLUMBING

Inv.680	1 - BASEMENT: INSTALL BACK - FLOW PREVENTER
Line8941	Note:
19Jul16 / 3Nov16	
Inv.680	1 - MASTER ENSUITE: DELETE TUB, RELOCATE TOILET AND ENLARGE SHOWER TO FULL WIDTH. FRAMED SHOWER ENCLOSURE. PLEASE SEE FLOORPLAN FOR REVISED LAYOUT.
Line8936	Note:
19Jul16 / 3Nov16	
Inv.680	1 - MASTER ENSUITE: ROUGH - IN FOR RAINSHOWER HEAD - SHOWER HEAD NOT INCLUDED AND MUST BE PURCHASED. CENTERED ON CEILING IN MASTER ENSUITE SHOWER
Line8939	Note:
19Jul16 / 3Nov16	
Inv.1,072	1 - LAUNDRY: Convert side-by-side washer dryer to STACKED WASHER/DRYER. Left Of sink. Old Dryer Location space left for future wardrobe closet. Purchaser to supply & Install at own expense and warranty after closing
Line15848	Note: * New Addition *
22Dec16 / 23Dec16	

WINDOWS - BASEMENT

Kleinburg Glen - 35R - 1 - 25-1 Elev.A RIVERSTONE

Inv.680	2 - BASEMENT WINDOWS - UPGRADE EXISTING BASEMENT WINDOW TO 30 INCH X 16 INCH
Line8916	Note:
19Jul16 / 3Nov16	
Inv.680	3 - COLOUR MATCH UPGRADED WINDOWS
Line8917	Note:
19Jul16 / 3Nov16	
Inv.680	1 - BASEMENT WINDOWS - UPGRADE EXISTING BASEMENT WINDOW TO 30 INCH X 24 INCH - MAY REQUIRE INSTALLATION OF WINDOW WELL
Line8932	Note:
19Jul16 / 3Nov16	

WINDOWS AND DOORS

Inv.680	1 - FRENCH DOORS IN LIEU OF PATIO SLIDERS - 6FT X 80 INCH FRENCH DOORS - NO SCREEN CLEAR GLASS
Line8913	Note:
19Jul16 / 3Nov16	
Inv.1,072	1 - *****DELETE*****FRENCH DOORS IN LIEU OF PATIO SLIDERS - 6FT X 80 INCH FRENCH DOORS - NO SCREEN CLEAR GLASS.
STD Patio Sliders Installed	
Line15763	Note: From Invoice 680-1
CLIENT IS AWARE MAY NOT BE POSSIBLE AS ORDER HAS BEEN PLACED waiting on confirmation from Jeldwen	
22Dec16 / 23Dec16	

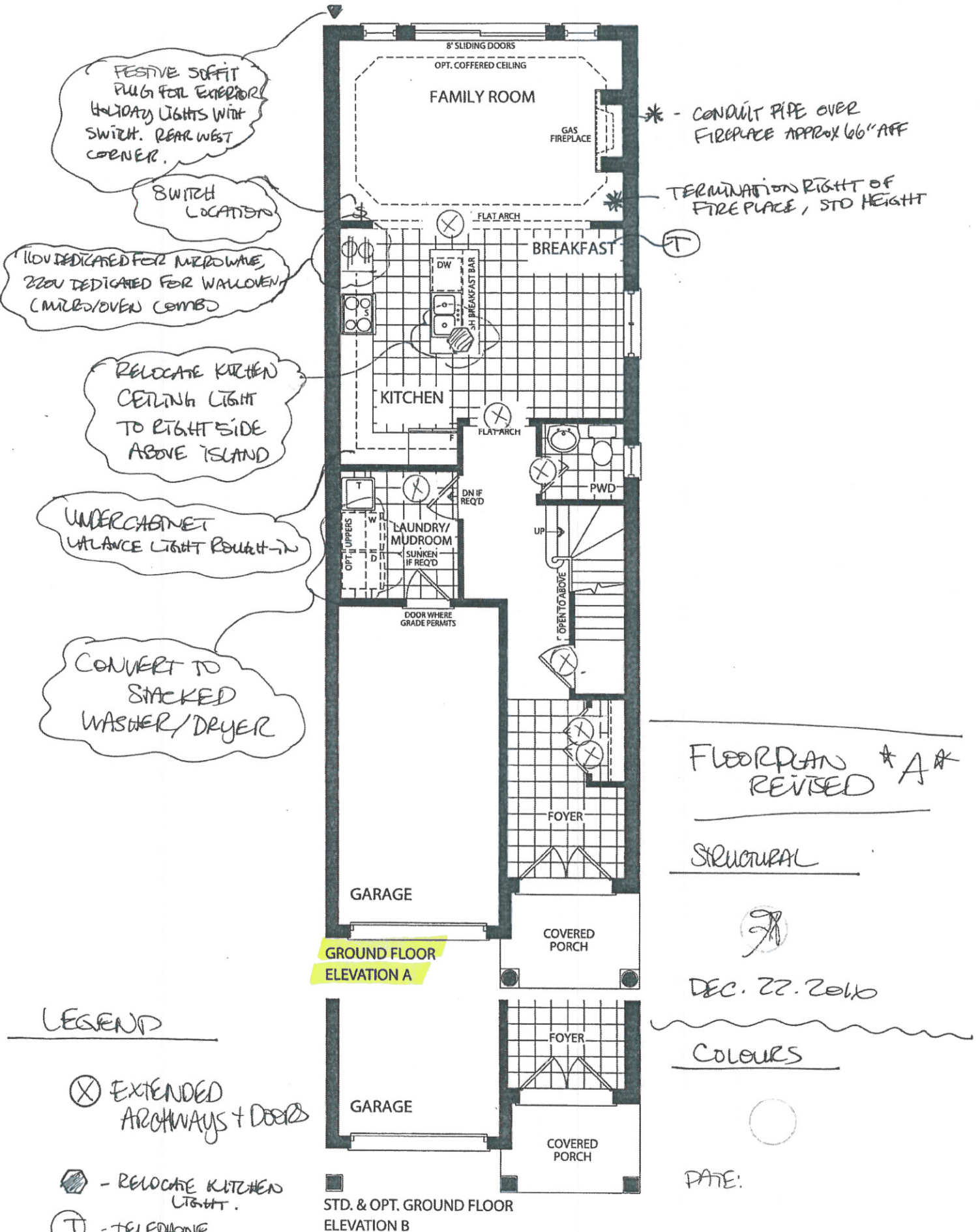

Elevation A • 1,849 sq.ft.

Elevation B • 1,849 sq.ft.

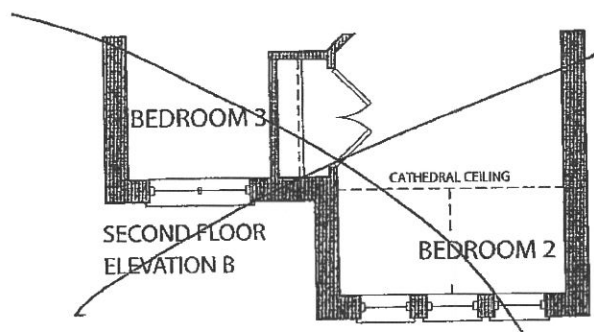
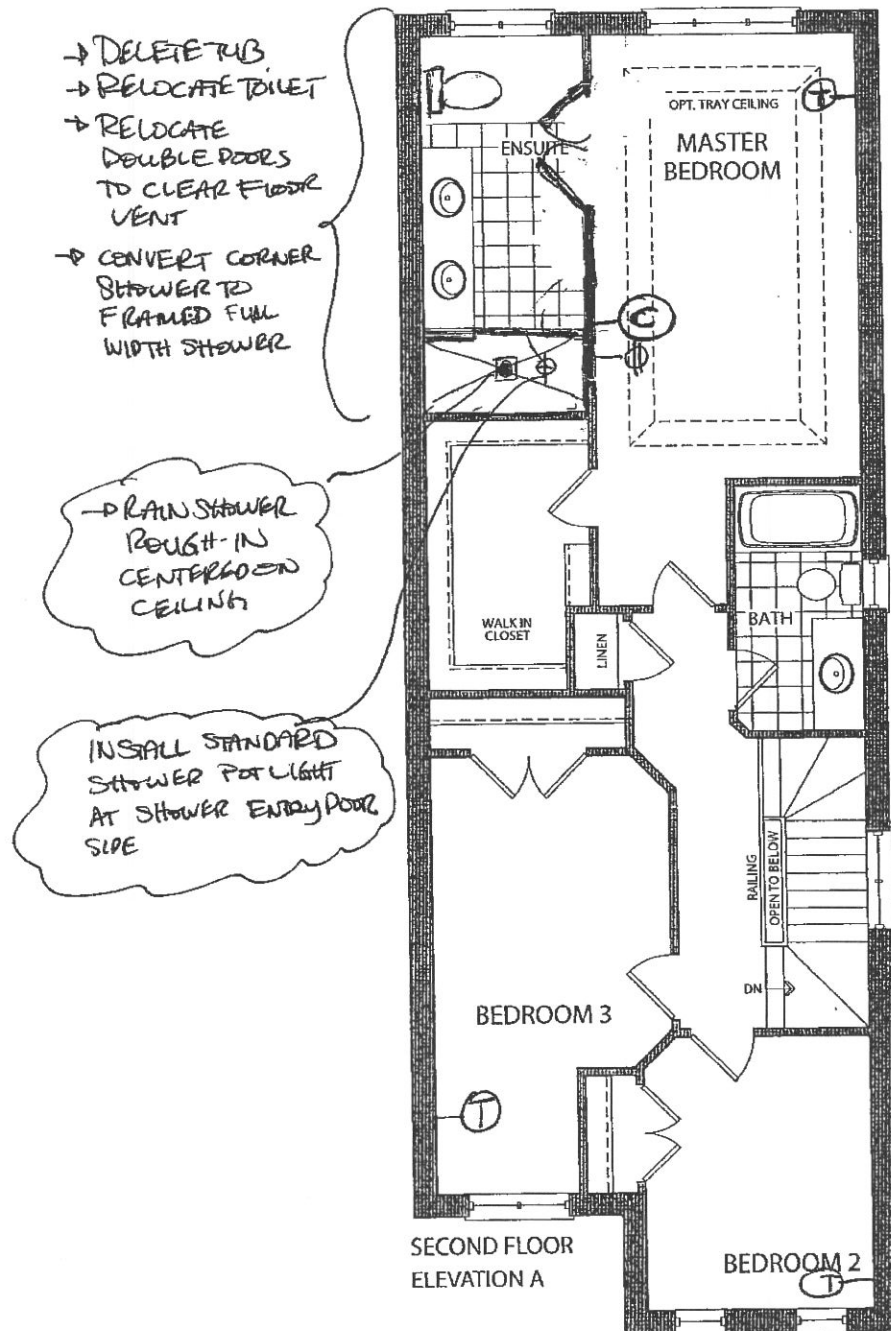

Ⓣ TELEPHONE
Ⓢ CABLE

LOT 35R

JP

July 19, 2016

the Riverstone

Elevation A • 1,849 sq.ft.

Elevation B • 1,849 sq.ft.

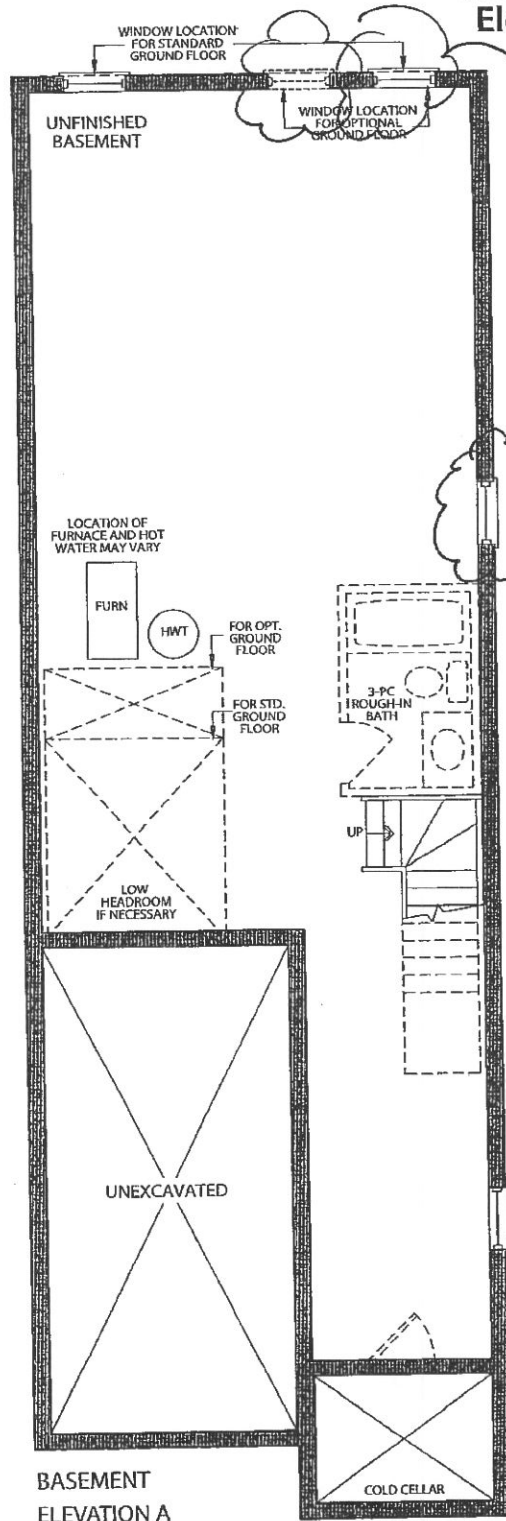

UPGRADE WINDOWS
TO 30" - COLOUR
MATCHED

UPGRADED
WINDOW TO 30" x 24" -
COLOUR MATCHED

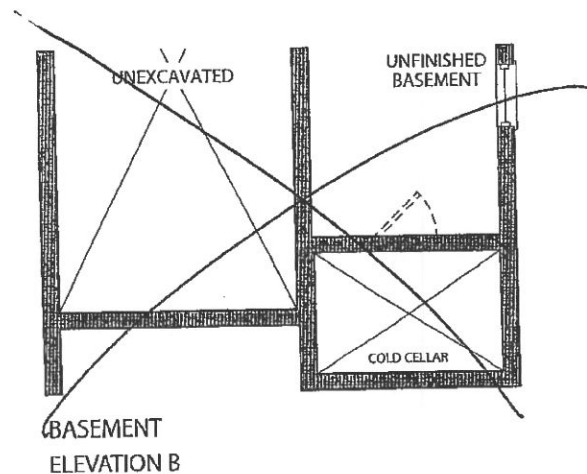

LOT 35R

(J.P.)

July 19, 2016



Stacey Carlete
Project Coordinator



Claude Azzopardi
Contracts Manager



Nancy Martini
Corporate Controller



25.1 The Riverstone			
Elevation	Circle One	A	1812.7 Square Feet
		B	1812.7 Square Feet
Taller Ceilings	Circle All that Apply	GFTC	9' Ceilings Ground Floor
		MFTC	10' Ceilings Main Floor
		SFTC	9' Ceilings Second Floor
Optional Layouts	Circle All that Apply	GFA1	GROUND FLOOR Alternative Layout Kitchen/Family Room

25.2 The Hudson			
Elevation	Circle One	A	1860.8 Square Feet
		B	1858.6 Square Feet
Taller Ceilings	Circle All that Apply	GFTC	9' Ceilings Ground Floor
		MFTC	10' Ceilings Main Floor
		SFTC	9' Ceilings Second Floor
Optional Layouts	Circle All that Apply	GFA1	GROUND FLOOR Alternative Layout Kitchen/Family Room

25.3 The Oakmount			
Elevation	Circle One	A	2013.0 Square Feet
		B	2013.0 Square Feet
Taller Ceilings	Circle All that Apply	GFTC	9' Ceilings Ground Floor
		MFTC	10' Ceilings Main Floor
		SFTC	9' Ceilings Second Floor
Optional Layouts	Circle All that Apply	GFA1	GROUND FLOOR Alternative Layout Kitchen/Family Room
		SFA4	SECOND FLOOR Alternative Layout Laundry Room
		SFA5	SECOND FLOOR Additional Bedroom

25.4 The Stanford			
Elevation	Circle One	A	2665.6 Square Feet
		B	2665.6 Square Feet
Taller Ceilings	Circle All that Apply	GFTC	9' Ceilings Ground Floor
		MFTC	10' Ceilings Main Floor
		SFTC	9' Ceilings Second Floor
Optional Layouts	Circle All that Apply	GFA2	GROUND FLOOR Optional Piece Bathroom
		MFA1	MAIN FLOOR Alternative Layout Kitchen/Family Room
		SFA2	SECOND FLOOR Shower in Lieu of Tub (Master Ens.)
		SFA5	SECOND FLOOR Additional Bedroom

25.5 The Regency			
Elevation	Circle One	A	2924.0 Square Feet
		B	2924.0 Square Feet
Taller Ceilings	Circle All that Apply	GFTC	9' Ceilings Ground Floor
		MFTC	10' Ceilings Main Floor
		SFTC	9' Ceilings Second Floor
Optional Layouts	Circle All that Apply	GFA2	GROUND FLOOR Optional Piece Bathroom
		MFA1	MAIN FLOOR Alternative Layout Kitchen/Family Room
		SFA2	SECOND FLOOR Shower in Lieu of Tub (Master Ens.)
		SFA5	SECOND FLOOR Additional Bedroom

25.6 The Lincoln			
Elevation	Circle One	A	3021.0 Square Feet
		B	3014.0 Square Feet
Taller Ceilings	Circle All that Apply	GFTC	9' Ceilings Ground Floor
		MFTC	10' Ceilings Main Floor
		SFTC	9' Ceilings Second Floor
Optional Layouts	Circle All that Apply	GFA2	GROUND FLOOR Optional Piece Bathroom
		MFA1	MAIN FLOOR Alternative Layout Kitchen/Family Room

25.7 The Carnegie			
Elevation	Circle One	A	3150.8 Square Feet
		B	3150.8 Square Feet
Taller Ceilings	Circle All that Apply	GFTC	9' Ceilings Ground Floor
		MFTC	10' Ceilings Main Floor
		SFTC	9' Ceilings Second Floor
Optional Layouts	Circle All that Apply	GFA2	GROUND FLOOR Optional Piece Bathroom
		MFA1	MAIN FLOOR Alternative Layout Kitchen/Family Room
		SFA1	SECOND FLOOR Shower in Lieu of Tub (Bedroom 2)

25.8 The Biltmore			
Elevation	Circle One	A	1980.8 Square Feet
		B	1989.3 Square Feet
Taller Ceilings	Circle All that Apply	GFTC	9' Ceilings Ground Floor
		MFTC	10' Ceilings Main Floor
		SFTC	9' Ceilings Second Floor
Optional Layouts	Circle All that Apply		

Elevation	Circle One		
Taller Ceilings	Circle All that Apply		
Optional Layouts	Circle All that Apply		

Elevation	Circle One		
Taller Ceilings	Circle All that Apply		
Optional Layouts	Circle All that Apply		

LOT 35R

J.P.

July 20, 2016