

**Brampton Encore - 25 - 1 - 38-8 Elev.A CORELLI**

**CENTRAL VAC AND WIRING**

Inv.578	1 - TELEPHONE AND CABLE ROUGH-IN LOCATIONS
Line7024	Note:
15Jun16 / 27Oct16	
Inv.578	1 - FAMILY ROOM: INSTALL CONDUIT PIPE- FOR TELEVISION- MUST SPECIFY LOCATION AND TERMINATION POINT, ABOVE FIREPLACE
Line7025	Note:
15Jun16 / 27Oct16	

**CERAMIC**

Inv.1,037	1 - FOYER: INSTALL Floor Upgrade 2 Foyer Vestibule Floor
Line15049	Note:
6Dec16 / 19Dec16	
Inv.1,037	1 - KITCHEN: INSTALL Floor Upgrade 2 Kitchen and Breakfast Floor with Servery
Line15050	Note:
6Dec16 / 19Dec16	
Inv.1,037	1 - POWDER ROOM: INSTALL Floor Upgrade 2 Powder Room Floor
Line15051	Note:
6Dec16 / 19Dec16	
Inv.1,037	1 - ENSUITE 2: INSTALL Floor Upgrade 1 Bath 4 Floor
Line15054	Note:
6Dec16 / 19Dec16	

**ELECTRICAL**

Inv.578	1 - FAMILY ROOM: INSTALL 110V WALL RECEPTACLE ON DEDICATED CIRCUIT - ABOVE FIREPLACE. SEE SKETCH
Line7026	Note:
15Jun16 / 27Oct16	
Inv.578	1 - KITCHEN: INSTALL 220V WALL RECEPTICAL ON DEDICATED CIRCUIT- FOR 4 WIRE BUILT-IN WALL OVEN - FOR A MICROWAVE/WALL OVEN UNIT. PURCHASER IS AWARE THAT THEY NEED TO BUY THE APPROPRIATE CABINETRY AT THE TIME OF COLOURS
Line7027	Note:
15Jun16 / 27Oct16	
Inv.578	1 - KITCHEN: INSTALL A 110V WALL RECEPTACLE ON DEDICATED CIRCUIT-WHERE DISHWASHER IS NOW LOCATED
PURCHASER WILL NOT BE INSTALLING A DISHWASHER BUT A WINE FRIDGE INSTEAD	
Line7269	Note:
15Jun16 / 27Oct16	
Inv.1,037	1 - KITCHEN: PLEASE NOTE THAT THERE WILL BE A WINE FRIDGE IN THE LOCATION OF WHERE THE DISHWASHER WOULD HAVE ORIGINALLY GONE
Line15564	Note:
6Dec16 / 19Dec16	
Inv.1,037	1 - KITCHEN: DELETE HOOD FAN ABOVE STOVE. PURCHASER TO SUPPLY THEIR OWN FAN AFTER CLOSING
Line15565	Note:
6Dec16 / 19Dec16	

**EXTERIOR COLOURS**

Brampton Encore - 25 - 1 - 38-8 Elev.A CORELLI

Inv.578	1 - EXTERIOR COLOUR PACKAGE 8
Line12213	Note:
15Jun16 / 27Oct16	

FRAMING

Inv.578	1 - GARAGE: INSTALL MANDOOR - GARAGE TO HOUSE- AS PER PLAN AND GRADE PERMITING
Line7030	Note: GIVEN IN AGREEMENT OF PURCHASE AND SALE
15Jun16 / 27Oct16	

Inv.578	1 - ENSUITE 2 (BED #4): INSTALL SHOWER IN LIEU OF TUB- INCLUDES FRAMED GLASS SHOWER ENCLOSURE- TO GO IN ENSUITE #2.(BED #4)
Line7031	Note:
15Jun16 / 27Oct16	

GLASS AND MIRROR

Inv.578	1 - ENSUITE 2 (BED #4): INSTALL SHOWER IN LIEU OF TUB- INCLUDES FRAMED GLASS SHOWER ENCLOSURE- TO GO IN ENSUITE #2.(BED #4)
Line12215	Note:
15Jun16 / 27Oct16	

GRANITE MARBLE QUARTZ

Inv.1,037	1 - KITCHEN: INSTALL 2 CM GRP 1 Optional Flush BBar
Line15047	Note:
6Dec16 / 19Dec16	

Inv.1,037	1 - KITCHEN: INSTALL CONTINIOUS COUNTERTOP FOR 30" COOKTOP
Line15048	Note:
6Dec16 / 19Dec16	

KITCHEN AND BATH CABINETRY

Inv.1,037	1 - KITCHEN: INSTALL Handles Kitchen
Line15042	Note:
6Dec16 / 19Dec16	

Inv.1,037	1 - KITCHEN: INSTALL Oak PVC 112 Built in wall oven and microwave and cooktop with countertop by others 242cm
Line15043	Note:
6Dec16 / 19Dec16	

Inv.1,037	1 - KITCHEN: DELETE HOOD FAN ABOVE STOVE. PURCHASER TO SUPPLY THEIR OWN FAN AFTER CLOSING
Line15044	Note:
6Dec16 / 19Dec16	

Inv.1,037	1 - KITCHEN: PLEASE NOTE THAT THERE WILL BE A WINE FRIDGE IN THE LOCATION OF WHERE THE DISHWASHER WOULD HAVE ORIGINALLY GONE
Line15046	Note:
6Dec16 / 19Dec16	

MISC.

Inv.578	1 - ELECTRICAL FOR APPLIANCES: *PLEASE NOTE: PRICE ABOVE MAY CHANGE. PURCHASER(S) TO PROVIDE PROPER APPLIANCE SPECIFICATIONS TO PRICE APPLICABLE ELECTRICAL ACCORDINGLY
Line7028	Note:
15Jun16 / 27Oct16	

**Brampton Encore - 25 - 1 - 38-8 Elev.A CORELLI**

Inv.578	1 - BONUS PACKAGE: \$5017.20 (INCLUDING TAXES) WORTH OF UPGRADES FROM GOLD PARK HOMES DÉCOR CENTRE IS BEING APPLIED TOWARD THE STRUCTURAL APPOINTMENT. PURCHASER HAS A REMAINING AMOUNT OF \$4982.80 (INCLUDING TAXES) TO BE USED TOWARD THE COLOUR APPOINTMENT
Line7033	Note:
15Jun16 / 27Oct16	
Inv.578	1 - Purchaser has attended a Structural appointment at the Decor Centre & has DECLINED any additional upgrades and accepts and acknowledges that there will be no further structural changes/additions/deletions to be made upon signing on June 15, 2016
Line7034	Note:
15Jun16 / 27Oct16	
Inv.578	1 - Purchasers are aware & accepts that ANY changes made to upgrades after signing this Purchasers Extra Form are subject to a minimum administration fee of \$500. PLUS a 10% holdback fee
Line7035	Note:
15Jun16 / 27Oct16	
Inv.1,037	1 - BONUS PACKAGE: \$4982.80 (INCLUDING TAXES) WORTH OF UPGRADES FROM GOLD PARK HOMES DÉCOR CENTRE IS BEING APPLIED TOWARD THE COLOUR APPOINTMENT
Line15055	Note:
6Dec16 / 19Dec16	
Inv.1,037	1 - Purchaser has attended a Colour appointment at the Decor Centre & has DECLINED any additional upgrades and accepts and acknowledges that there will be no further structural changes/additions/deletions to be made upon signing on December 6, 2016
Line15056	Note:
6Dec16 / 19Dec16	
Inv.1,037	1 - Purchasers are aware & accepts that ANY changes made to upgrades after signing this Purchasers Extra Form are subject to a minimum administration fee of \$500. PLUS a 10% holdback fee.
Line15057	Note:
6Dec16 / 19Dec16	

**PLUMBING**

Inv.578	1 - KITCHEN: INSTALL ROUGH-IN - WATERLINE FOR FRIDGE
Line7032	Note:
15Jun16 / 27Oct16	
Inv.578	1 - ENSUITE 2 (BED #4): INSTALL SHOWER IN LIEU OF TUB- INCLUDES FRAMED GLASS SHOWER ENCLOSURE- TO GO IN ENSUITE #2.(BED #4)
Line12214	Note:
15Jun16 / 27Oct16	

**STAIRS AND RAILINGS**

Inv.1,037	1 - STAIRCASE: INSTALL EUROLINE 2 Black
Line15052	Note:
6Dec16 / 19Dec16	
Inv.1,037	1 - STAIRCASE: INSTALL V Groove Handrail
Line15053	Note:
6Dec16 / 19Dec16	

**WINDOWS AND DOORS**

Inv.578	1 - GARAGE: INSTALL MANDOOR - GARAGE TO HOUSE- AS PER PLAN AND GRADE PERMITING
Line13144	Note:
15Jun16 / 27Oct16	



**CONSTRUCTION SUMMARY**

**Brampton Encore - 25 - 1 - 38-8 Elev.A CORELLI**



Scheduled Closing Date:

Purchaser: Oswaldo Guzman

Property: 25 of Plan -

Telephone Res. / Bus: (905) 913-1428

Project: Fieldwalk Investments Inc.

Decor Advisor: Terri Parisani

Model and Elevation: 38-8 Elev.A CORELLI

Layout Changes: ☒ Yes ☐ No Sketch Attached: ☒ Yes ☐ No Exterior Colour Scheme:

1. Cabinetry

	Style and Colour	Counter	Hardware
Kitchen / Breakfast	Toscana(pvc)MajWalnut	Crema Caramel Granite Edge: C-20	*CH-53
Laundry Room			
Powder Room			
TWIN BATH	Toscana(pvc)WhtCrystal	6366-46 Paloma Dark Grey Laminate	cs1-24
Master Ensuite Bathroom	Carrara(pvc)VanillaStix	4725K-52 Milano Brown Laminate	cs1-23
Second Ensuite Bathroom (If Applicable)	Toscana(pvc)Vanilla Stix	4595K-52 Bahia Granite Laminate	cs1-23
Dishwasher Cabinet	None		

Comment

2. Floor Tile

	Selection	Grout	Threshold
Entrance Vestibule	*Upg.2 Nepal Series Brown 12 x 24	N/A	N/A
Main Hall		N/A	N/A
Kitchen / Breakfast	*Upg.2 Nepal Series Brown 12 x 24	N/A	N/A
Laundry Room	Serpentine Krem 13 x 13	N/A	N/A
Powder Room	*Upg.2 Nepal Series Brown 12 x 24	N/A	N/A
TWIN BATH	Serpentine Grey 13 x 13	N/A	N/A
Master Ensuite Bathroom	Serpentine Taupe 13 x 13	N/A	N/A
Second Ensuite Bathroom (If Applicable)	*Upg.1 Venus Brown 13 x 13	N/A	N/A
Lower Landing (If Applicable)			

Comment

3. Wall Tile

	Selection	Listello/Inserts	Describe
TWIN BATH	Serpentine Grey 8 x 10	<input type="radio"/> Yes <input checked="" type="radio"/> No	
Master Ensuite Bathroom			
Tub Deck	Serpentine Taupe 8 x 10	<input type="radio"/> Yes <input checked="" type="radio"/> No	
Shower Stall	Serpentine Taupe 8 x 10	<input type="radio"/> Yes <input checked="" type="radio"/> No	
Bathroom Walls	Serpentine Taupe 8 x 10	<input type="radio"/> Yes <input checked="" type="radio"/> No	
Second Ensuite Bathroom (If Applicable)	Venus Brown 8 x 10	<input type="radio"/> Yes <input checked="" type="radio"/> No	
		<input type="radio"/> Yes <input checked="" type="radio"/> No	

Kitchen Backsplash ☐ Yes ☒ No

Backsplash Behind Fridge

Comment

Scheduled Closing Date:

Purchaser: Oswaldo Guzman  
Telephone Res. / Bus: (905) 913-1428  
Decor Advisor: Terri Parisani

Property: 25 of Plan -  
Project: Fieldwalk Investments Inc.  
Model and Elevation: 38-8 Elev.A CORELLI

4. Plumbing Fixtures

<input type="checkbox"/>	Second Ensuite	<input type="checkbox"/>	Powder Room	<input type="checkbox"/>
Master Ensuite Bathroom <input type="checkbox"/>	Other Room - Specify <input type="checkbox"/>	<input type="checkbox"/>	Other Washroom	<input type="checkbox"/>

Comment

ALL FIXTURES TO REMAIN STANDARD THROUGHOUT THE HOUSE

5. Hardwood Flooring

	Type and Stain		Type and Stain
Main Hall	<input type="text" value="STD PREVERCO NATURAL"/>	Upper Landing	<input type="text" value="STD PREVERCO NATURAL"/>
Kitchen / Breakfast	<input type="text" value="-"/>	Upper Hall	<input type="text" value="-"/>
Living Room	<input type="text" value="STD PREVERCO NATURAL"/>	Master Bedroom	<input type="text" value="-"/>
Dining Room	<input type="text" value="STD PREVERCO NATURAL"/>	Bedroom #2	<input type="text" value="-"/>
Family Room	<input type="text" value="STD PREVERCO NATURAL"/>	Bedroom #3	<input type="text" value="-"/>
Den/Library	<input type="text" value="STD PREVERCO NATURAL"/>	Bedroom #4	<input type="text" value="-"/>
Entrance Vestibule	<input type="text" value="-"/>	Bedroom #5	<input type="text" value="-"/>
Lower Landing (If Applicable)	<input type="text" value="-"/>	Other Room - Specify	<input type="text" value="-"/>

Comment

6. Carpeting

	Upgrade	Description
Main Hall	<input type="checkbox"/>	<input type="text" value="-"/>
Living Room	<input type="checkbox"/>	<input type="text" value="-"/>
Dining Room	<input type="checkbox"/>	<input type="text" value="-"/>
Family Room	<input type="checkbox"/>	<input type="text" value="-"/>
Den/Library	<input type="checkbox"/>	<input type="text" value="-"/>
Upper Hall	<input type="checkbox"/>	<input type="text" value="T-18"/>
Master Bedroom	<input type="checkbox"/>	<input type="text" value="T-18"/>
Bedroom #2	<input type="checkbox"/>	<input type="text" value="T-18"/>
Bedroom #3	<input type="checkbox"/>	<input type="text" value="T-18"/>
Bedroom #4	<input type="checkbox"/>	<input type="text" value="T-18"/>
Bedroom #5	<input type="checkbox"/>	<input type="text" value="-"/>
<b>GROUND FLOOR</b>	<input type="checkbox"/>	<input type="text" value="T-18"/>
Upper Landing (If Applicable)	<input type="checkbox"/>	<input type="text" value="-"/>
Lower Landing (If Applicable)	<input type="checkbox"/>	<input type="text" value="-"/>

Upgrade Underpad	Type	Area
	<input type="text" value="STANDARD"/>	<input type="text" value="-"/>
Carpet on Stairs	Capped	Runner - *Upgrade
	<input type="text" value="N/A"/>	<input type="text" value="N/A"/>

Comment

Scheduled Closing Date:

Purchaser: Oswaldo Guzman

Property: 25 of Plan -

Telephone Res. / Bus: (905) 913-1428

Project: Fieldwalk Investments Inc.

Decor Advisor: Terri Parisani

Model and Elevation: 38-8 Elev.A CORELLI

## 7. Fireplace

Living Room

Purchased

As Per Plan

N/A

Family Room

Purchased

As Per Plan

N/A

Other Room - Specify

Purchased

As Per Plan

N/A

Fireplace Type



STANDARD

Mantle Type

NF-24

Colour / Stain

WHITE PAINT-GRADE

Surround

NERO MARQUINA

Hearth

NONE

Comment

## 8. Trim Carpentry

Interior Doors

STANDARD

Front Door Glass Inserts

STANDARD

Door Handles

STANDARD

Interior Trim

STANDARD

Comment

## 9. Plaster Mouldings and Medallions

Entrance Vestibule

N/A

Kitchen/Breakfast

N/A

Main Hall

N/A

Den/Library

N/A

Living Room

N/A

Lower Landing

N/A

Dining Room

N/A

Other Room - Specify

Family Room

N/A

Comment

## 10. Railings and Spindles

Railing Package

EUROLINE 2 WITH V-GROOVE HANDRAIL

Railing Colour

NATURAL, RED OAK

Spindle Colour

BLACK

Stringer / Riser

NATURAL, RED OAK

Treads

NATURAL, RED OAK

Oak Stairs



Yes



No

Comment

## 11. Wall Paint

Main & Upper Hall

OYSTER

Master Bedroom

OYSTER

Living Room

OYSTER

Bedroom #2

OYSTER

Dining Room

OYSTER

Bedroom #3

OYSTER

Kitchen / Breakfast

OYSTER

Bedroom #4

OYSTER

Family Room

OYSTER

Bedroom #5

Powder Room

OYSTER

Master Ensuite

OYSTER

Laundry Room

OYSTER

TWIN BATH

OYSTER

Den/Library

OYSTER

Second Ensuite

OYSTER

Trim Paint

WHITE

GROUND FLOOR

OYSTER

Comment

Smooth Ceilings First Floor

Scheduled Closing Date:

Purchaser: Oswaldo Guzman

Property: 25 of Plan -

Telephone Res. / Bus: (905) 913-1428

Project: Fieldwalk Investments Inc.

Decor Advisor: Terri Parisani

Model and Elevation: 38-8 Elev.A CORELLI

12. Electrical

Plugs and Switches ☒ White ☐ Ivory

Hood Fan ☐ White ☐ Ivory

Appliances Built in Cooktop

☒ Yes ☐ No

Built in Oven

☒ Yes ☐ No

Above Kitchen Cabinet Light ☐ Yes ☒ No

Below Kitchen Cabinet Light ☐ Yes ☒ No

Gas Stove

☐ Yes ☒ No

Microwave

☒ Yes ☐ No

Comment

DELETE STANDARD HOOD FAN

13. Heating and Air Conditioning

Air Conditioning

Gas Provisions Stove

Gas Provisions Dryer

Gas Provisions Barbecue

Comment

GAS LINE FOR BBQ IS STANDARD

14. Additional Comments

15. Disclaimers and Notes

- 1) Colours of all materials are as close as possible to builder's selection, but not necessarily identical due to variances in manufacturing.
- 2) Any extras listed above are null and void unless accompanied by a separate invoice/amendment. Said invoice must be paid in full.
- 3) The Purchaser acknowledges that after Interior Colour Selection form is signed and dated, no further changes will be permitted other than re-selection due to unavailability. \_\_\_\_\_ Purchaser's Initials
- 4) The Purchaser acknowledges reading and accepting the "Gold Park Homes Decor Centre Disclaimers" form. This document contains other miscellaneous disclaimers.

This Interior Colour Selection is final and approved by:

Signature:

*Oswaldo Guzman*

Date:

*Dec 06/16*



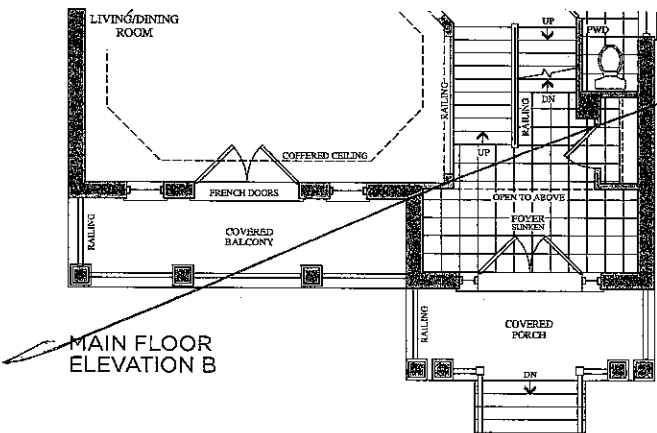
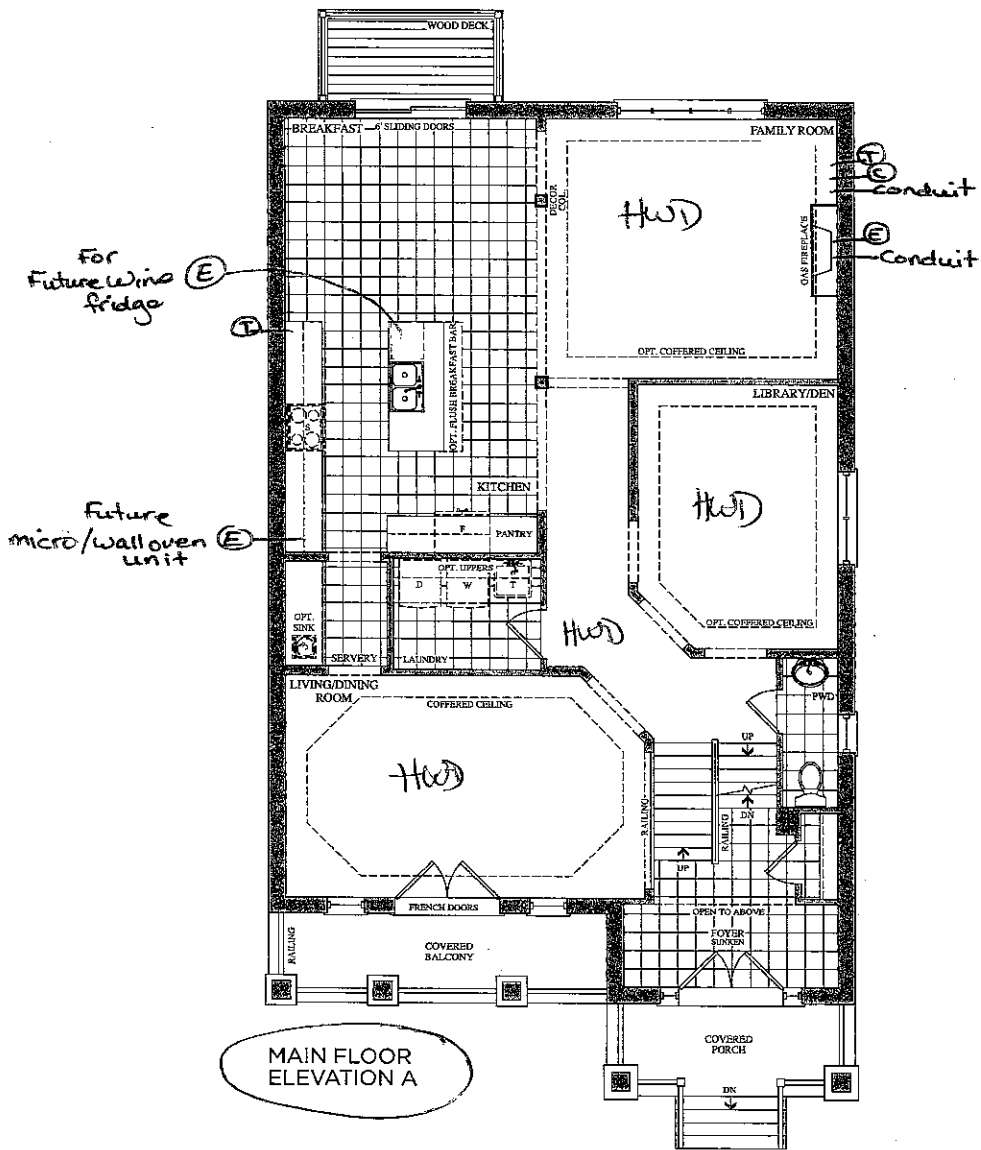

Lot 25  
June 15, 16

06

Prices, figures, illustrations, sizes, features and finishes are subject to change without notice. E.&O.E. Areas and dimensions are approximate and actual usable floor space may vary from the stated area. Layout may be reverse of the unit purchased. E. & O.E.

GOLDPARK  
HOMES

Lot 25, 16

06

Elevation A • 3,878 sq.ft. | Elevation B • 3,878 sq.ft.

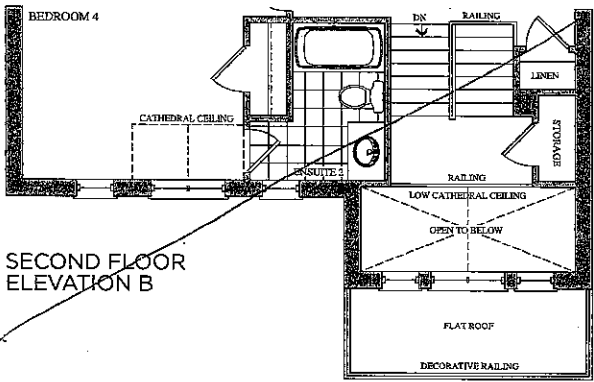
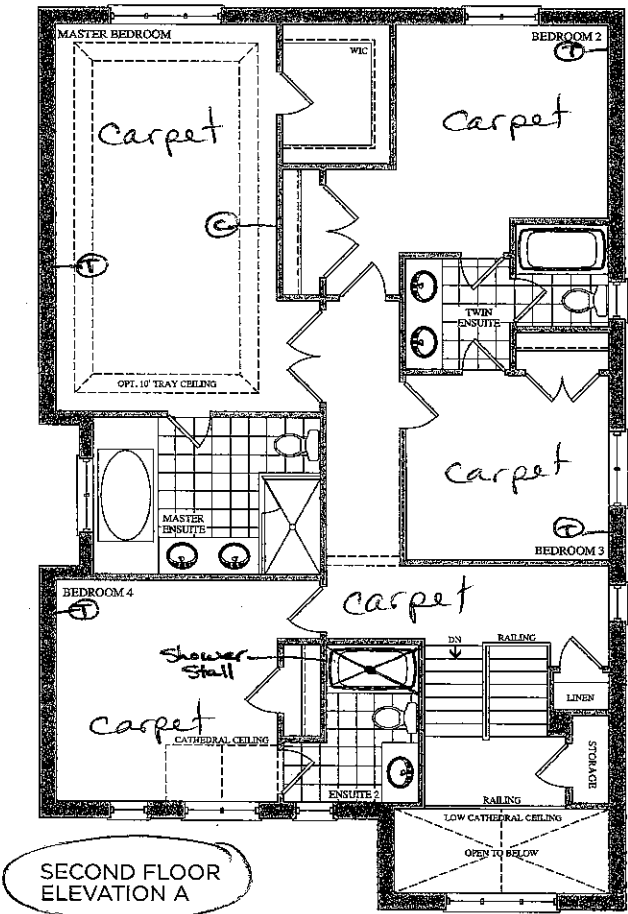

Lot 25  
June 15, 16

OG

Lot 25  
Dec. 6, 16

OG

Prices, figures, illustrations, sizes, features and finishes are subject to change without notice. E.&O.E. Areas and dimensions are approximate and actual usable floor space may vary from the stated area. Layout may be reverse of the unit purchased. E. & O.E.

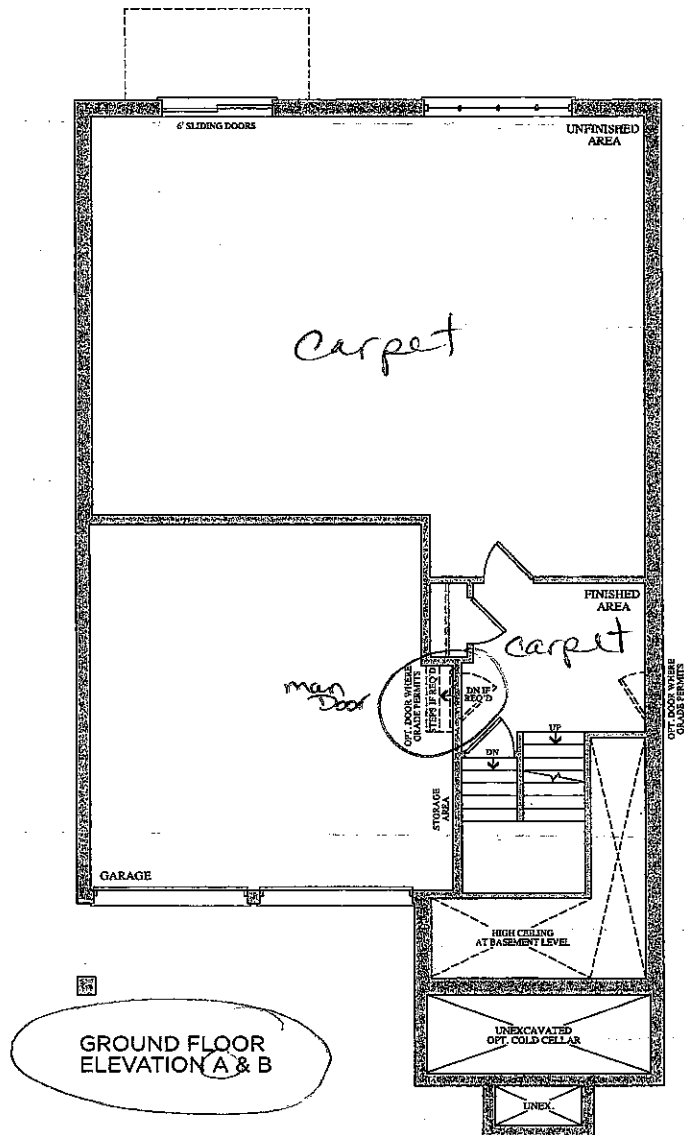

Lot 25  
June 15, 16

GROUND FLOOR  
ELEVATION A & B

Lot 25  
Dec 6, 16

OG

Prices, figures, illustrations, sizes, features and finishes are subject to change without notice. E.&O.E. Areas and dimensions are approximate and actual usable floor space may vary from the stated area. Layout may be reverse of the unit purchased. E. & O.E.

GOLDPARK  
HOMES

# CORTINA

KITCHENS INC.

70 Regina Road Woodbridge ON L4L 8L6  
905-264-6464

## INFORMATION - PVC DOORS

Builder: Gold Park Homes Project: Encore Lot #: 25

All cabinets with PVC (Thermofoil) Doors come with melamine gables, panels and kick. The doors, crown moulding and light valance are PVC wrapped. Open shelves incorporated in design will only be available with melamine interiors. There will be variations in colour shades between the PVC parts (doors, crown and Light valance) and the melamine parts (open shelves, Gables, Panels and Kick) due to the difference in material.

Furring Panel with crown moulding to the ceiling is not available on all PVC door styles due to subtle variations in colour shades between the PVC parts (moulding) and the melamine parts (furring panel) due to the difference in material. Grain directions in wood grain pattern melamine, vary between the furring panel, crown moulding (horizontal) and the PVC doors (vertical).

Thank you for your understanding.

---

I am well informed of this information, and agree to the purchase of the above.

Purchaser: Isabelle Gagne

Date: Dec 06/16

Lot 25 Dec 6, 16

06

QUOTATION

Date: 06/23/16

Trade Name: Gold Park Homes

Site location: Brampton

Model: 38-8

Address:

Project: Encore

Phase:

This layout has been explained to the purchaser by Cortina Kitchens Inc. and is understood by the purchaser.

Wall oven/  
microwave

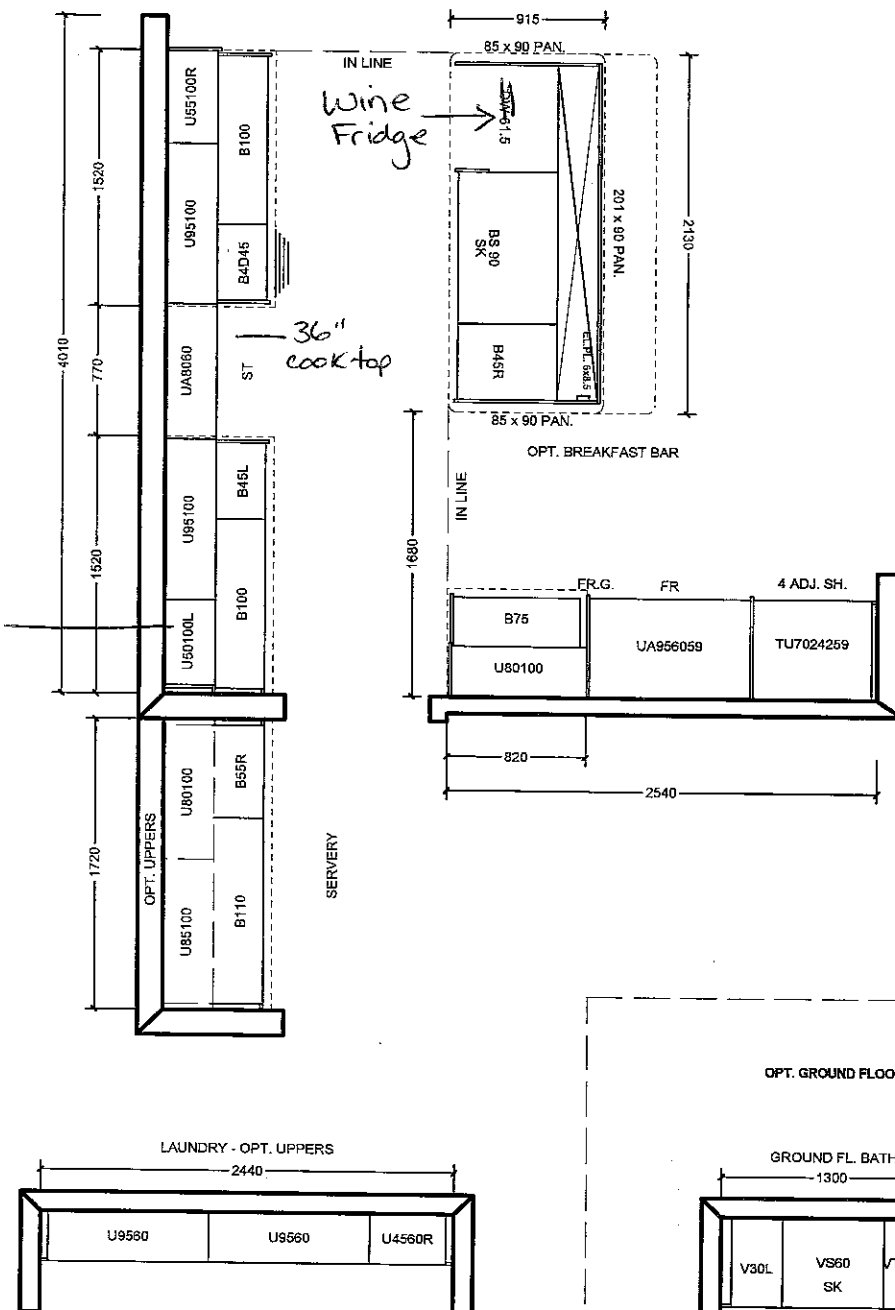

All prices subject to confirmation from head office.  
This quotation is subject to the terms & conditions set out  
in Cortina's Agreement of Purchase and Sale.

All agreements are contingent upon strikes, accidents, and delay beyond our control.  
Please provide our installer with template for sinkholes or \$150.00 will be charged for callback.

ACCEPTED DATE: \_\_\_\_\_

CUSTOMER SIGNATURE

SALESPERSON SIGNATURE

CORTINA HEAD OFFICE APPROVAL

ITEM A. Wood grain and colour are characteristics of the product, we cannot guarantee that such grain and colour will always match  
ITEM B. Cortina Kitchens reserves the right to alter dimensions and make technical changes without notice.

STANDARD HARDWARE

06

STANDARD HARDWARE



CSI-6

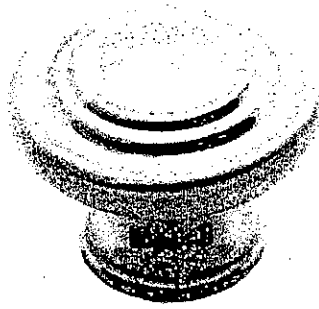

CSI-10

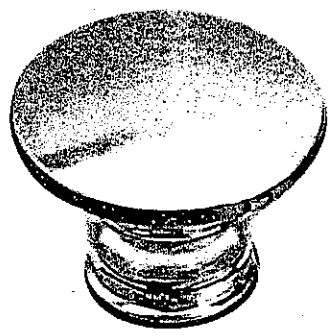

CSI-14



CSI-16



CSI-18

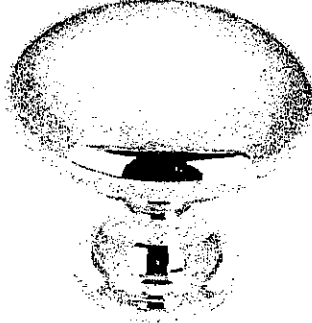

CSI-19

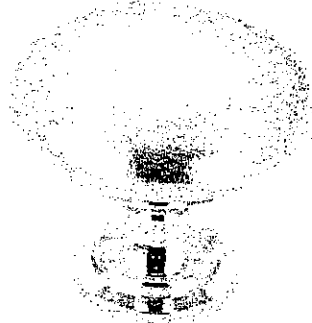

CSI-20

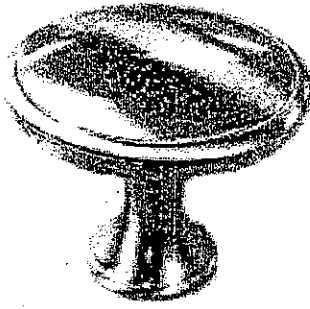

CSI-21



CSI-22

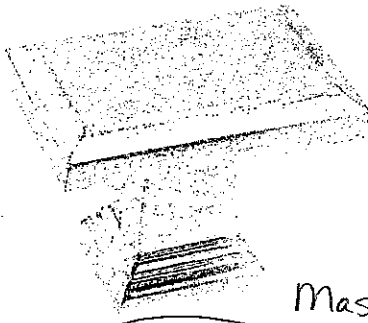

CSI-23

Master  
Ens. 2

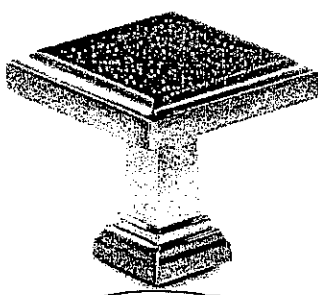

CSI-24

Twin

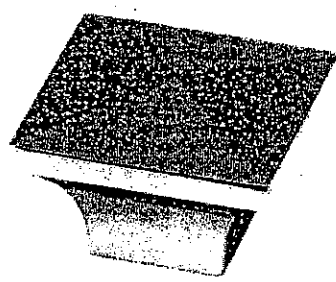

CSI-25

\*NOTES:

- IMAGES ARE FOR QUICK REFERENCE PURPOSES ONLY
- ACTUAL SIZES AND FINISHES AS PER HARDWARE
- SAMPLE BOARD PROVIDED TO DECOR CENTRE

LOG

# UPGRADE HARDWARE



CH-32

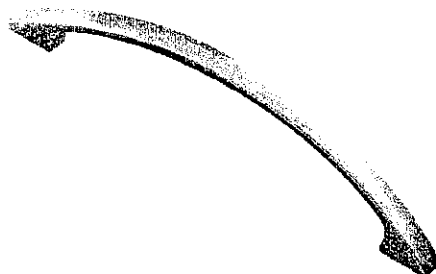

CH-38

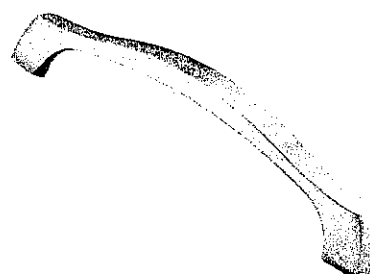

CH-44

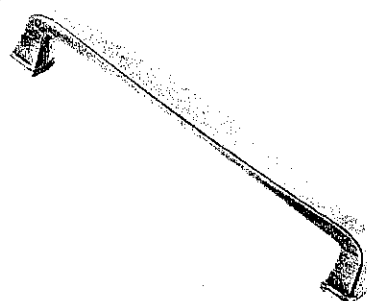

CH-45

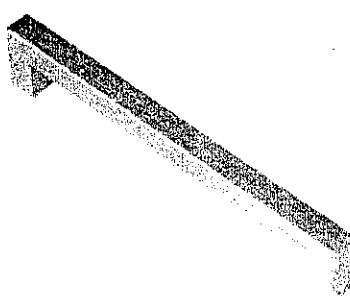

CH-46

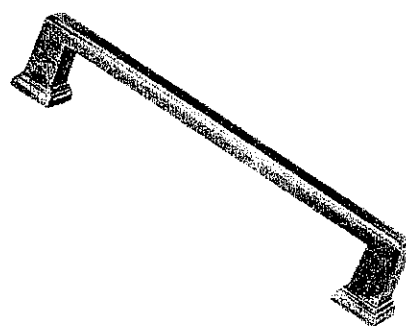

CH-47

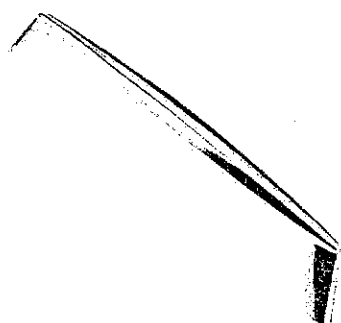

CH-48

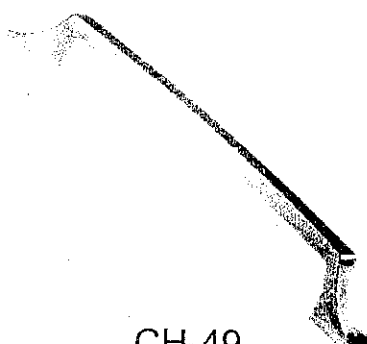

CH-49



CH-50

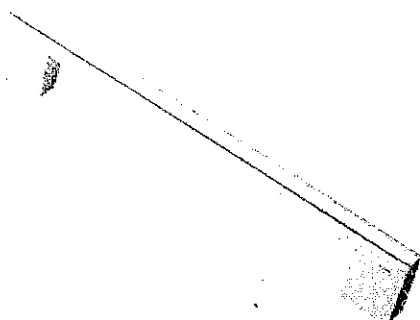

CH-51

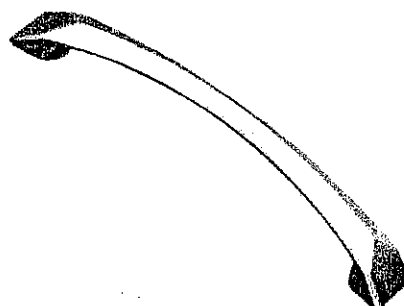

CH-52

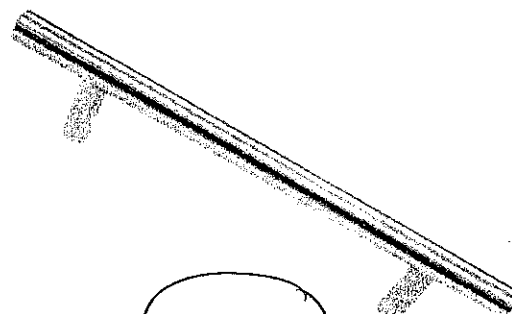

CH-53

Kitchen

\*NOTES:

- IMAGES ARE FOR QUICK REFERENCE PURPOSES ONLY  
- ACTUAL SIZES AND FINISHES AS PER HARDWARE  
SAMPLE BOARD PROVIDED TO DECOR CENTRE

**KitchenAid®** 27" (68.6 cm) and 30" (76.2 cm) Electric Built-In Microwave/Oven Combination *Standard*



**KitchenAid® 30" (76.2 CM) ELECTRIC INDUCTION COOKTOP**

PRODUCT MODEL NUMBERS

KRMF606E      KRMF706E

**Electrical:** A 115 volt, 60 Hz, AC only, 15- or 20-amp fused, grounded electrical supply is required. It is recommended that a separate circuit serving only your refrigerator be provided. Use an outlet that cannot be turned off by a switch. Do not use an extension cord.

**Water:** A cold water supply with water pressure between 35 and 120 psi (241 and 827 kPa) is required to operate the water dispenser and ice maker. If you have questions about your water pressure, call a licensed, qualified plumber.

**NOTE:** If the water pressure is less than what is required, the flow of water from the water dispenser could decrease or ice cubes could be hollow or irregular shaped.

**Reverse Osmosis Water Supply:**  
**IMPORTANT:** The pressure of the water supply coming out of a reverse osmosis system going to the water inlet valve of the refrigerator needs to be between 35 and 120 psi (241 and 827 kPa).

If a reverse osmosis water filtration system is connected to your cold water supply, the water pressure to the reverse osmosis system needs to be a minimum of 40 to 60 psi (276 to 414 kPa).

Bottom Mount Refrigerator

PRODUCT DIMENSIONS

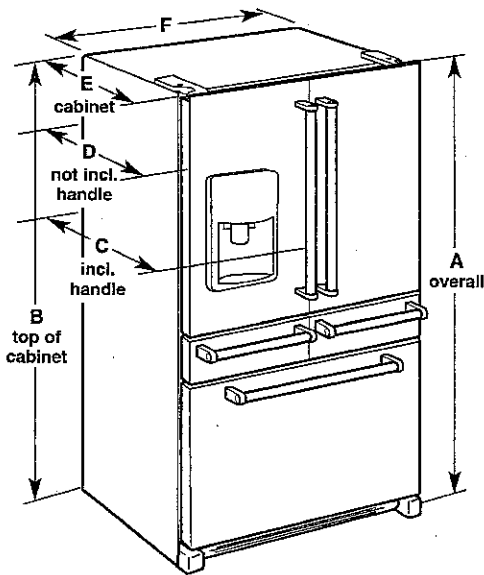

LCT 25  
JUNE 15, 2016



Model Size	Height - Overall "A"	Height - Top of Cabinet "B"	Depth - With Handles "C"	Depth - Without Handles "D"	Depth - Cabinet Only "E"	Width - Cabinet "F"
25.8	70 1/4" (178.1 cm)	68 3/4" (173.7 cm)	36 1/4" (92.1 cm)	34 1/2" (87.7 cm)	29" (73.7 cm)	36" (91.4 cm)

LOCATION REQUIREMENTS

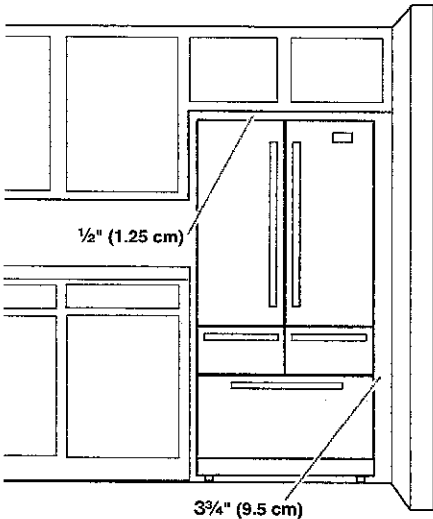

**IMPORTANT:** This refrigerator is designed for indoor, household use only.

To ensure proper ventilation for your refrigerator, allow for a 1/2" (1.25 cm) of space on each side and at the top. Allow for a 1" (2.54 cm) space behind the refrigerator. If your refrigerator has an ice maker, allow extra space at the back for the water line connections. When installing your refrigerator next to a fixed wall, leave a 3/4" (9.5 cm) minimum space between the refrigerator and wall to allow the door to swing open.

**NOTE:** This refrigerator is intended for use in a location where the temperature ranges from a minimum of 55°F (13°C) to a maximum of 110°F (43°C). The preferred room temperature range for optimum performance, which reduces electricity usage and provides superior cooling, is between 60°F (15°C) and 90°F (32°C). It is recommended that you do not install the refrigerator near a heat source, such as an oven or radiator.

Oct 25

**Electrolux**

Model # EI24WL10QS | Store SKU # 1000830617

Sold online & in-store through special order

## Wine Cooler - Left-Hand Swing - EI24WL10QS

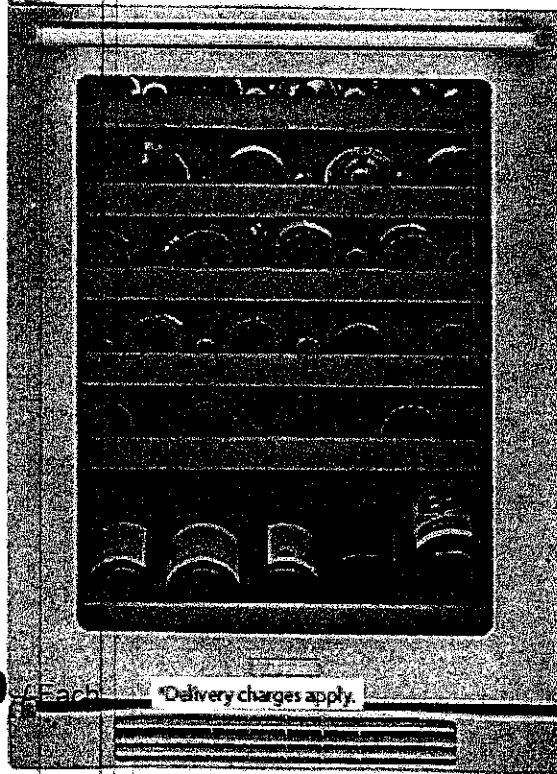

**\$2,298.00**

Each

\*Delivery charges apply.

\* Delivery charges apply.

Need assistance purchasing an appliance?  
Call us at 1-888-493-3768

*Price and availability may vary by store, and between online and in-store.*

### — Customers Also Viewed

<https://www.homedepot.ca/en/home/p.wine-cooler---left-hand-swing---ei24wl10qs.10008...> 06/12/2016



Add To Cart

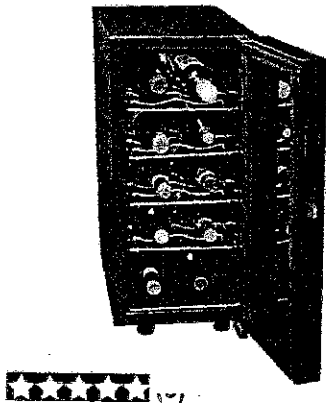

Add To Cart

## Overview

Model # EI24WL10QS Store SKU # 1000830617

Electrolux EI24WL10QS 24" Under counter Wine Cooler with 46-Bottle Capacity, 5 Storage Racks, 1 Specialty Display Bottom Rack, Integrated Digital Temperature Controls, and Under Counter Construction Capability

- Wine Cooler 46 bottles
- Perfect Set® Temperature Control
- Luxury-Glide® Shelves
- UV-Filtered Glass Door
- Luxury-Design® Lighting
- Integrated Controls

Read more about [Delivery & Installation](#) | [Download the Appliance Delivery Checklist](#)

## Specifications

### Dimensions

Assembled Depth (in inches)

26.38

Assembled Height (in inches)

33.75

Assembled Weight (in LBS)

125

Assembled Width (in inches)

23.88

Item Depth

26.38

Item Height

33.75

Item Weight

125

Item Width

23.88

Details

Colour / Finish

Stainless Steel

Colour / Finish

Stainless Steel

ENERGY STAR Certified

No

ENERGY STAR Certified

No

UPC Code (no spaces or dashes)

4883400651425

Lot 25

## Cyclone

Model # HC40130 | Store SKU # 1000693901

Sold online only

# 30-inch, 550 CFM Wall-Mount Range Hood in Stainless Steel

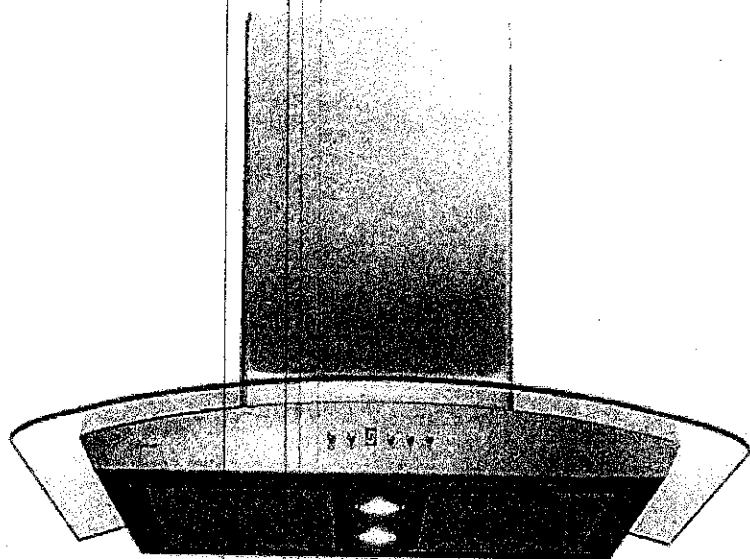

**\$549.00** / Each

Online Inventory: In Stock

Estimated Ship Time: 5 - 9 Days

### STOCKYARDS

Check Store Inventory

*Price and availability may vary by store, and between online and in-store.*

### — Customers Also Purchased

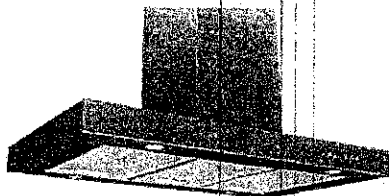

Add To Cart

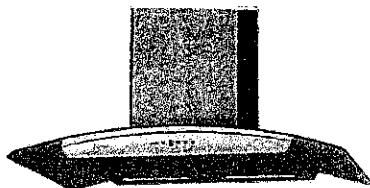

Add To Cart



**Overview** Model # HC40130 Store SKU # 1000693901

An attractive and extremely quiet kitchen exhaust fan, SC501 canopy range hood is the perfect balance of substance and style with a curve glass accent. Features dishwasher-friendly filters that never have to be replaced, a 3-speed push button control, timer-delayed off feature and a 550 CFM fan. The graceful contour of the arched glass canopy coupled with the brilliant shine of the stainless steel body give an impression that is simultaneously both modern and classic.

- Wall-mounted canopy hood
- Push button three-speed settings
- Time delay automatic shut-off option
- Two bright LED lights
- Dishwasher-safe grease filters
- Stainless steel finish with glass

**Specifications**

**Dimensions**

Assembled Depth (in inches)

20

Assembled Height (in inches)

44.75

Assembled Weight (in LBS)

49.5

Assembled Width (in inches)

30

Item Depth

16.5

Item Height

24.63

Item Weight

58.5

Item Width

32.5

Maximum Vertical Exhaust Capacity - Cubic Feet/Minute (CFM)

550

Details

Certifications and Listings

csa

Certified

Yes

Colour Family

Stainless Steel

Country of Origin

CN-China



Range Hood Size

30

UPC Code (no spaces or dashes)

671519501083

Vent Style

External

Warranty / Certifications

One year warranty from manufacturer defects, 10 years for the motor 1-888-293-5662

Manual

Customer Reviews

★★★★★

Be the first to review this product

11 questions and 1 answer for this product

WRITE A REVIEW

ASK A QUESTION

REVIEWS

★★★★★

Be the first to review this product

QUESTIONS

ASK A QUESTION

1-10 of 11 Questions

Sort ▼



Anonymous · 5 years ago  
Seriously, how many CFM? How are we supposed to purchase an item if you leave out the critical information?!?!?

1  
answer