

Brampton Encore - 88 - 1 - 41-6 Elev.A VERDI OPT - GAF1 AND SFA3

CENTRAL VAC AND WIRING

Inv.470	1 - FAMILY ROOM: INSTALL CONDUIT PIPE- FOR TELEVISION- MUST SPECIFY LOCATION AND TERMINATION POINT. SEE SKETCH
Line5656	Note:
28Apr16 / 14Nov16	
Inv.470	1 - BEDROOM #2: INSTALL RG 6 ROUGH-IN. TO GO IN BEDROOM #2. SEE SKETCH
Line5658	Note:
28Apr16 / 14Nov16	
Inv.470	1 - BEDROOM #3: INSTALL RG 6 ROUGH-IN. TO GO IN BEDROOM #3. SEE SKETCH
Line5659	Note:
28Apr16 / 14Nov16	
Inv.470	1 - BEDROOM #4: INSTALL RG 6 ROUGH-IN. TO GO IN BEDROOM #4. SEE SKETCH
Line5660	Note:
28Apr16 / 14Nov16	
Inv.470	1 - GROUND FLOOR-REC ROOM: INSTALL RG 6 ROUGH-IN. TO GO IN BEDROOM #4. SEE SKETCH
Line5661	Note:
28Apr16 / 14Nov16	
Inv.470	1 - REVIEW SKETCH FOR LOCATIONS OF CABLE AND TELEPHONE ETC.
Line12006	Note:
28Apr16 / 14Nov16	

CERAMIC

Inv.1,011	1 - FOYER: INSTALL Floor Upgrade 2 Foyer Vestibule Floor
Line14518	Note:
23Nov16 / 9Dec16	
Inv.1,011	1 - KITCHEN: INSTALL Floor Upgrade 2 Kitchen and Breakfast Floor
Line14519	Note:
23Nov16 / 9Dec16	
Inv.1,011	1 - POWDER ROOM: INSTALL Floor Upgrade 2 Powder Room Floor
Line14520	Note:
23Nov16 / 9Dec16	
Inv.1,011	1 - KITCHEN: INSTALL UPGRADE 2 BACKSPLASH ABOVE COUNTER AND BEHIND STOVE
Line14514	Note:
23Nov16 / 9Dec16	

DRYWALL

Inv.470	1 - MASTER ENSUITE: INSTALL SAFE AND SOUND INSULATION PER SQ FT FOR INTERIOR WALLS AND CEILING- IN MASTER ENSUITE
Line6285	Note:
28Apr16 / 14Nov16	
Inv.470	1 - TWIN ENSUITE: INSTALL SAFE AND SOUND INSULATION PER SQ FT FOR INTERIOR WALLS AND CEILING- IN TWIN ENSUITE
Line6286	Note:
28Apr16 / 14Nov16	
Inv.470	1 - ENSUITE #2: INSTALL SAFE AND SOUND INSULATION PER SQ FT FOR INTERIOR WALLS AND CEILING- IN ENSUITE #2
Line6287	Note:
28Apr16 / 14Nov16	

Brampton Encore - 88 - 1 - 41-6 Elev.A VERDI OPT - GAF1 AND SFA3

Inv.470	1 - POWDER ROOM: INSTALL SAFE AND SOUND INSULATION PER SQ FT FOR INTERIOR WALLS AND CEILING- IN POWDER ROOM
Line6288	Note:
28Apr16 / 14Nov16	

ELECTRICAL

Inv.470	1 - FAMILY ROOM: INSTALL 110V WALL RECEPTACLE ON DEDICATED CIRCUIT - ABOVE FIREPLACE. SEE SKETCH
Line5657	Note:
28Apr16 / 14Nov16	

Inv.470	1 - KITCHEN: INSTALL 110V WALL RECEPTACLE ON DEDICATED CIRCUIT - FOR MICROWAVE - MICROWAVE NOT INCLUDED. ABOVE STOVE
Line5662	Note:
28Apr16 / 14Nov16	

Inv.470	1 - BASEMENT: INSTALL 200 AMP ELECTRICAL SERVICE, IN LIEU OF STANDARD 100 AMPS
Line5663	Note:
28Apr16 / 14Nov16	

Inv.470	1 - LIVING ROOM: INSTALL ADDITIONAL STANDARD FIXTURE ON SAME SWITCH AS BUILDER'S STANDARD SWITCH CONTROLLED RECEPTICAL. SEE SKETCH
Line5676	Note:
28Apr16 / 14Nov16	

EXTERIOR COLOURS

Inv.470	1 - EXTERIOR COLOUR PACKAGE 5
Line12005	Note:
28Apr16 / 14Nov16	

FRAMING

Inv.470	1 - GARAGE: INSTALL MANDOOR - GARAGE TO HOUSE- AS PER PLAN AND GRADE PERMITING
Line6284	Note: GIVEN AS PER AGREEMENT OF PURCHASE AND SALE
28Apr16 / 14Nov16	

Inv.973	1 - OPTIONAL LAUNDRY
Line13900	Note:
14Nov16 / 14Nov16	

Inv.973	1 - OPTIONAL GROUND FLOOR
Line13899	Note:
14Nov16 / 14Nov16	

GRANITE MARBLE QUARTZ

Inv.1,011	1 - KITCHEN: INSTALL 2 CM GRP 1 Optional Flush BBar
Line14510	Note:
23Nov16 / 9Dec16	

HARDWOOD

Inv.1,011	1 - DEN: INSERT PREVERCO PRO, RED OAK IN CAPPUCCINO Upgrade 1 LEVEL S Den
Line14485	Note:
23Nov16 / 9Dec16	

Brampton Encore - 88 - 1 - 41-6 Elev.A VERDI OPT - GAF1 AND SFA3

Inv.1,011	1 - DINING ROOM: INSERT PREVERCO PRO, RED OAK IN CAPPUCCINO Upgrade 1 LEVEL S Dining
Line14486	Note:
23Nov16 / 9Dec16	
Inv.1,011	1 - FAMILY ROOM: INSERT PREVERCO PRO, RED OAK IN CAPPUCCINO Upgrade 1 LEVEL S Family
Line14487	Note:
23Nov16 / 9Dec16	
Inv.1,011	1 - LIVING ROOM: INSERT PREVERCO PRO, RED OAK IN CAPPUCCINO Upgrade 1 LEVEL S Living
Line14488	Note:
23Nov16 / 9Dec16	
Inv.1,011	1 - MAIN HALL: INSERT PREVERCO PRO, RED OAK IN CAPPUCCINO Upgrade 1 LEVEL S Main Hall
Line14489	Note:
23Nov16 / 9Dec16	
Inv.1,011	1 - LANDINGS: INSERT PREVERCO PRO, RED OAK IN CAPPUCCINO Upgrade 1 LEVEL S Landings
Line14490	Note:
23Nov16 / 9Dec16	
Inv.1,011	1 - UPPER HALL: INSERT PREVERCO PRO, RED OAK IN CAPPUCCINO Upgrade 1 LEVEL S, IN LIEU OF CARPET Upper Hall
Line14491	Note:
23Nov16 / 9Dec16	
Inv.1,011	1 - BEDROOM #2: INSERT PREVERCO PRO, RED OAK IN CAPPUCCINO Upgrade 1 LEVEL S, IN LIEU OF CARPET Bed 2
Line14492	Note:
23Nov16 / 9Dec16	
Inv.1,011	1 - BEDROOM #3: INSERT PREVERCO PRO, RED OAK IN CAPPUCCINO Upgrade 1 LEVEL S, IN LIEU OF CARPET Bed 3
Line14493	Note:
23Nov16 / 9Dec16	
Inv.1,011	1 - BEDROOM #4: INSERT PREVERCO PRO, RED OAK IN CAPPUCCINO Upgrade 1 LEVEL S, IN LIEU OF CARPET Bed 4
Line14494	Note:
23Nov16 / 9Dec16	
Inv.1,011	1 - MASTER BEDROOM: INSERT PREVERCO PRO, RED OAK IN CAPPUCCINO Upgrade 1 LEVEL S, IN LIEU OF CARPET Master Bed
Line14495	Note:
23Nov16 / 9Dec16	
Inv.1,011	1 - NANNY BEDROOM: INSERT PREVERCO PRO, RED OAK IN CAPPUCCINO Upgrade 1 LEVEL S, IN LIEU OF CARPET Nanny Bed
Line14496	Note:
23Nov16 / 9Dec16	
Inv.1,011	1 - GROUND FLOOR REC ROOM: INSERT PREVERCO PRO, RED OAK IN CAPPUCCINO Upgrade 1 LEVEL S, IN LIEU OF CARPET Rec Room at GF
Line14497	Note:
23Nov16 / 9Dec16	

HVAC

Inv.470	1 - KITCHEN: INSTALL GAS LINE ROUGH - MAIN FLOOR - (3 STOREY MODELS) FOR STOVE
Line5684	Note:
28Apr16 / 14Nov16	

Brampton Encore - 88 - 1 - 41-6 Elev.A VERDI OPT - GAF1 AND SFA3

INTERIOR TRIM AND DOORS

Inv.1,011	1 - GROUND FLOOR: INSTALL BB & Casing Package 1 GF. 2 3/4" CASING, 5 1/4" BASEBOARD
Line14504	Note:
23Nov16 / 9Dec16	
Inv.1,011	1 - MAIN FLOOR: INSTALL BB & Casing Package 1 MF. 2 3/4" CASING, 5 1/4" BASEBOARD
Line14505	Note:
23Nov16 / 9Dec16	
Inv.1,011	1 - SECOND FLOOR: INSTALL BB & Casing Package 1 SF. 2 3/4" CASING, 5 1/4" BASEBOARD
Line14506	Note:
23Nov16 / 9Dec16	

KITCHEN AND BATH CABINETRY

Inv.1,011	1 - KITCHEN: INSTALL Handles Kitchen
Line14498	Note:
23Nov16 / 9Dec16	
Inv.1,011	1 - TWIN BATH: INSTALL Handles TWIN Vanity
Line14499	Note:
23Nov16 / 9Dec16	
Inv.1,011	1 - MASTER ENSUITE: INSTALL Handles Master Ensuite
Line14500	Note:
23Nov16 / 9Dec16	
Inv.1,011	1 - ENSUITE 2: INSTALL Handles Ens 2bd2
Line14501	Note:
23Nov16 / 9Dec16	
Inv.1,011	1 - GROUND FLOOR BAR: INSTALL Handles Optbar gr,fl
Line14502	Note:
23Nov16 / 9Dec16	
Inv.1,011	1 - KITCHEN: ADJUST HEIGHT OF CABINETS ABOVE STOVE, FOR FUTURE MICROWAVE. AS PER AGREEMENT OF PURCHASE AND SALE
Line14503	Note:
23Nov16 / 9Dec16	

MISC.

Inv.470	1 - BONUS PACKAGE: \$10,000.00 (INCLUDING TAXES) WORTH OF UPGRADES FROM GOLD PARK HOMES DÉCOR CENTRE IS BEING APPLIED TOWARD THE STRUCTURAL APPOINTMENT.
Line6289	Note:
28Apr16 / 14Nov16	
Inv.470	1 - Purchaser has attended a Structural appointment at the Decor Centre & has DECLINED any additional upgrades and accepts and acknowledges that there will be no further structural changes/additions/deletions to be made upon signing on May 26, 2016
Line6290	Note:
28Apr16 / 14Nov16	
Inv.470	1 -
	Purchasers are aware & accepts that ANY changes made to upgrades after signing this Purchasers Extra Form are subject to a minimum administration fee of \$500. PLUS a 10% holdback fee
Line6388	Note:
28Apr16 / 14Nov16	

Brampton Encore - 88 - 1 - 41-6 Elev.A VERDI OPT - GAF1 AND SFA3

Inv.470	1 - EXTERIOR: INSTALL SIDE DOOR- HOME TO EXTERIOR- AS PER PLAN AND GRADE PERMITTING
Line6295	Note: GRADE DOES NOT PERMIT PER SITING DATED AUGUST 9, 2016 - CREDIT DUE TO PURCHASER
28Apr16 / 14Nov16	
Inv.1,011	1 - STAINING
	STAIRCASE - The purchaser is advised and therefore accepts and acknowledges that the stain of the staircase and flooring chosen cannot be an exact match, as the hardwood is prefinished at the factory
Line14515	Note:
23Nov16 / 9Dec16	
Inv.1,011	1 - Purchaser has attended a Colour appointment at the Decor Centre & has DECLINED any additional upgrades and accepts and acknowledges that there will be no further structural changes/additions/deletions to be made upon signing on November 23, 2016
Line14516	Note:
23Nov16 / 9Dec16	
Inv.1,011	1 - Purchasers are aware & accepts that ANY changes made to upgrades after signing this Purchasers Extra Form are subject to a minimum administration fee of \$500. PLUS a 10% holdback fee
Line14517	Note:
23Nov16 / 9Dec16	
Inv.1,011	1 - CREDIT FOR SIDE DOOR PE:866
Line15213	Note:
23Nov16 / 9Dec16	

PAINTING

Inv.1,011	1 - STAIRCASE: Stain Staircases 3 Storey Model (Euroline Pickets Charged Separately)
Line14509	Note:
23Nov16 / 9Dec16	

PLUMBING

Inv.470	1 - KITCHEN: INSTALL ROUGH-IN - WATERLINE FOR FRIDGE
Line5689	Note:
28Apr16 / 14Nov16	

STAIRS AND RAILINGS

Inv.1,011	1 - STAIRCASE: INSTALL EUROLINE 2 Black
Line14507	Note:
23Nov16 / 9Dec16	
Inv.1,011	1 - STAIRCASE: INSTALL V Groove Handrail
Line14508	Note:
23Nov16 / 9Dec16	

Scheduled Closing Date:

Purchasers: IDREES JOHN MASIH & NABEELA MAQBOOL Property: 88 of Plan -

Telephone Res. / Bus: (416) 432-0497

Project: Fieldwalk Investments Inc.

Decor Advisor: Terri Parisani

Model and Elevation: 41-6 Elev.A VERDI OPT - GAF1 AND SFA

Layout Changes: ☐ Yes ☒ No Sketch Attached: ☒ Yes ☐ No Exterior Colour Scheme:

1. Cabinetry

	Style and Colour	Counter	Hardware
Kitchen / Breakfast	Varese(pvc)CochoMaple	Grigio Sardo Granite Edge: C-30	*CH-51
Laundry Room	-		
Powder Room	-		
TWIN BATH	Carrara(pvc)VanillaStix	4932K-52 Golden Juperana Laminate	*CH-49
Master Ensuite Bathroom	Toscana(pvc)AntqWhite	4193-52 White Juperanda Laminate	*CH-47
Second Ensuite Bathroom (If Applicable)	Toscana(pvc)MajsticWal	6222-58 Brazillian Brown Laminate	*CH-52
NANNY ENSUITE	Toscana(pvc)MajsticWal	6697-46 Argento Romano Laminate	*CH-53
Dishwasher Cabinet	-		
Comment GROUND FLOOR BAR: CABINET:Toscana(pvc)MajesticWalnut COUNTER: 6697-46 Argento Romano Laminate HARDWARE:*CH-53			

2. Floor Tile

	Selection	Grout	Threshold
Entrance Vestibule	*Upg 2. New Byzantine Cream 12 x 24	N/A	N/A
Main Hall	-	N/A	N/A
Kitchen / Breakfast	*Upg 2. New Byzantine Cream 12 x 24	N/A	N/A
Laundry Room	New Reeds Brown 13 x 13	N/A	N/A
Powder Room	*Upg 2. New Byzantine Cream 12 x 24	N/A	N/A
TWIN BATH	New Reeds Grey 13 x 13	N/A	N/A
Master Ensuite Bathroom	New Reeds Espresso 13 x 13	N/A	N/A
Second Ensuite Bathroom (If Applicable)	New Reeds Cream 13 x 13	N/A	N/A
Lower Landing (If Applicable)	-	N/A	N/A
NANNY ENSUITE	New Reeds Brown 13 x 13	N/A	N/A
Comment GROUND FLOOR HALL: New Reeds Brown 13 x 13			

3. Wall Tile

	Selection	Listello/Inserts	Describe
TWIN BATH	New Reeds Grey 8 x 10	<input type="radio"/> Yes <input checked="" type="radio"/> No	
Master Ensuite Bathroom			
Tub Deck	-	<input type="radio"/> Yes <input checked="" type="radio"/> No	
Shower Stall	New Reeds Espresso 8 x 10	<input type="radio"/> Yes <input checked="" type="radio"/> No	
Bathroom Walls	-	<input type="radio"/> Yes <input checked="" type="radio"/> No	
Second Ensuite Bathroom (If Applicable)	New Reeds Cream 8 x 10	<input type="radio"/> Yes <input checked="" type="radio"/> No	
NANNY ENSUITE	New Reeds Brown 8 x 10	<input type="radio"/> Yes <input checked="" type="radio"/> No	
Kitchen Backsplash	<input checked="" type="radio"/> Yes <input type="radio"/> No	Backsplash Behind Fridge	
Comment *see below			
KITCHEN BACKSLPASH UPGRADE 2 TO GO ABOVE COUNTER AND BEHIND STOVE CRISTALLO GLASS TILES, INTERLOCK BRICK DESIGN BLEND. BLACK 0.6" X 1.9"			

Scheduled Closing Date:

Purchasers: IDREES JOHN MASIH & NABEELA MAQBOOL Property: 88 of Plan -

Telephone Res. / Bus: (416) 432-0497

Project: Fieldwalk Investments Inc.

Decor Advisor: Terri Parisani

Model and Elevation: 41-6 Elev.A VERDI OPT - GAF1 AND SFA

4. Plumbing Fixtures

Master Ensuite Bathroom Second Ensuite Powder Room
Other Room - Specify Other Washroom

Comment

PLUMBING FIXTURES TO REMAIN STANDARD THROUGHOUT HOUSE

5. Hardwood Flooring

	Type and Stain		Type and Stain
Main Hall	*Upg.1,Preverco Pro Cappuccino	Upper Landing	*Upg.1,Preverco Pro Cappuccino
Kitchen / Breakfast	<input type="text"/>	Upper Hall	*Upg.1,Preverco Pro Cappuccino
Living Room	*Upg.1,Preverco Pro Cappuccino	Master Bedroom	*Upg.1,Preverco Pro Cappuccino
Dining Room	*Upg.1,Preverco Pro Cappuccino	Bedroom #2	*Upg.1,Preverco Pro Cappuccino
Family Room	*Upg.1,Preverco Pro Cappuccino	Bedroom #3	*Upg.1,Preverco Pro Cappuccino
Den/Library	*Upg.1,Preverco Pro Cappuccino	Bedroom #4	*Upg.1,Preverco Pro Cappuccino
Entrance Vestibule	<input type="text"/>	Bedroom #5	*Upg.1,Preverco Pro Cappuccino
Lower Landing (If Applicable)	<input type="text"/>	Other Room - Specify	
		GROUND FLOOR	*Upg.1,Preverco Pro Cappuccino

Comment

HARDWOOD THROUGHOUT TO BE IN RED OAK CAPPUCCHINO

BEDROOM 5 IS FOR THE NANNY BEDROOM

6. Carpeting

	Upgrade	Description
Main Hall	<input type="checkbox"/>	<input type="text"/>
Living Room	<input type="checkbox"/>	<input type="text"/>
Dining Room	<input type="checkbox"/>	<input type="text"/>
Family Room	<input type="checkbox"/>	<input type="text"/>
Den/Library	<input type="checkbox"/>	<input type="text"/>
Upper Hall	<input type="checkbox"/>	<input type="text"/>
Master Bedroom	<input type="checkbox"/>	<input type="text"/>
Bedroom #2	<input type="checkbox"/>	<input type="text"/>
Bedroom #3	<input type="checkbox"/>	<input type="text"/>
Bedroom #4	<input type="checkbox"/>	<input type="text"/>
Bedroom #5	<input type="checkbox"/>	<input type="text"/>
<input type="text"/>	<input type="checkbox"/>	<input type="text"/>
Upper Landing (If Applicable)	<input type="checkbox"/>	<input type="text"/>
Lower Landing (If Applicable)	<input type="checkbox"/>	<input type="text"/>

Upgrade Underpad	Type N/A	Area N/A
Carpet on Stairs	Capped N/A	Runner - *Upgrade N/A

Comment

PURCHASER DOES NOT WANT CARPET ANYWHERE

Scheduled Closing Date:

Purchasers: IDREES JOHN MASIH & NABEELA MAQBOOL Property: 88 of Plan -

Telephone Res. / Bus: (416) 432-0497

Project: Fieldwalk Investments Inc.

Decor Advisor: Terri Parisani

Model and Elevation: 41-6 Elev.A VERDI OPT - GAF1 AND SFA

7. Fireplace

	Living Room			Family Room			Other Room - Specify		
	Purchased	As Per Plan	N/A	Purchased	As Per Plan	N/A	Purchased	As Per Plan	N/A
Fireplace Type	<input type="radio"/>	<input type="radio"/>	<input checked="" type="radio"/>	<input type="radio"/>	<input checked="" type="radio"/>	<input type="radio"/>	<input type="radio"/>	<input type="radio"/>	<input checked="" type="radio"/>
Mantle Type				STANDARD					
Colour / Stain				NF-20					
Surround				WHITE PAINT-GRADE					
Hearth				PERLATO ROYALE					
Comment				NONE					

8. Trim Carpentry

Interior Doors Front Door Glass Inserts Door Handles

Interior Trim

Comment

9. Plaster Mouldings and Medallions

Entrance Vestibule	<input type="text" value="N/A"/>	<input type="text"/>	Kitchen/Breakfast	<input type="text" value="N/A"/>	<input type="text"/>
Main Hall	<input type="text" value="N/A"/>	<input type="text"/>	Den/Library	<input type="text" value="N/A"/>	<input type="text"/>
Living Room	<input type="text" value="N/A"/>	<input type="text"/>	Lower Landing	<input type="text" value="N/A"/>	<input type="text"/>
Dining Room	<input type="text" value="N/A"/>	<input type="text"/>	Other Room - Specify	<input type="text" value="N/A"/>	<input type="text"/>
Family Room	<input type="text" value="N/A"/>	<input type="text"/>			

Comment

10. Railings and Spindles

Railing Package

Railing Colour

Stringer / Riser

Spindle Colour

Treads

Oak Stairs ☒ Yes ☐ No

Comment

11. Wall Paint

Main & Upper Hall	<input type="text" value="OYSTER"/>	Master Bedroom	<input type="text" value="OYSTER"/>
Living Room	<input type="text" value="OYSTER"/>	Bedroom #2	<input type="text" value="OYSTER"/>
Dining Room	<input type="text" value="OYSTER"/>	Bedroom #3	<input type="text" value="OYSTER"/>
Kitchen / Breakfast	<input type="text" value="OYSTER"/>	Bedroom #4	<input type="text" value="OYSTER"/>
Family Room	<input type="text" value="OYSTER"/>	Bedroom #5	<input type="text" value="OYSTER"/>
Powder Room	<input type="text" value="OYSTER"/>	Master Ensuite	<input type="text" value="OYSTER"/>
Laundry Room	<input type="text" value="OYSTER"/>	TWIN BATH	<input type="text" value="OYSTER"/>
Den/Library	<input type="text" value="OYSTER"/>	Second Ensuite	<input type="text" value="OYSTER"/>
Trim Paint	<input type="text" value="WHITE"/>	GROUND FLOOR	<input type="text" value="OYSTER"/>
Comment	Smooth Ceilings First Floor <input type="text"/>		

Scheduled Closing Date:

Purchasers: IDREES JOHN MASIH & NABEELA MAQBOOL Property: 88 of Plan -

Telephone Res. / Bus: (416) 432-0497

Project: Fieldwalk Investments Inc.

Decor Advisor: Terri Parisani

Model and Elevation: 41-6 Elev.A VERDI OPT - GAF1 AND SFA

12. Electrical

Plugs and Switches ☒ White ☐ Ivory

Hood Fan ☐ White ☐ Ivory

Appliances

Built in Cooktop

☐ Yes ☒ No

Built in Oven

☐ Yes ☒ No

Gas Stove

☒ Yes ☐ No

Microwave

☒ Yes ☐ No

Comment

MICROWAVE TO GO ABOVE STOVE

Above Kitchen Cabinet Light ☐ Yes ☒ No

Below Kitchen Cabinet Light ☐ Yes ☒ No

13. Heating and Air Conditioning

Air Conditioning

Gas Provisions Dryer

Comment

GAS LINE FOR STOVE S PURCHASED
GAS LINE FOR BBQ IS STANDARD

Gas Provisions Stove

Gas Provisions Barbecue

14. Additional Comments

15. Disclaimers and Notes

- 1) Colours of all materials are as close as possible to builder's selection, but not necessarily identical due to variances in manufacturing.
- 2) Any extras listed above are null and void unless accompanied by a separate invoice/amendment. Said invoice must be paid in full.
- 3) The Purchaser acknowledges that after Interior Colour Selection form is signed and dated, no further changes will be permitted other than re-selection due to unavailability. Purchaser's Initials
- 4) The Purchaser acknowledges reading and accepting the "Gold Park Homes Decor Centre Disclaimers" form. This document contains other miscellaneous disclaimers.

This Interior Colour Selection is final and approved by:

Signature:

Date:

Nov. 23, 2016

Signature:

NABEELA

Date:

Lot. 88

encore
BRAMPTON

Telephone — (T)
Cable — (C)
Electrical — (E)

The
Verdi
41' SERIES

Elevation A • 3,940 sq.ft. | Elevation B • 3,940 sq.ft.

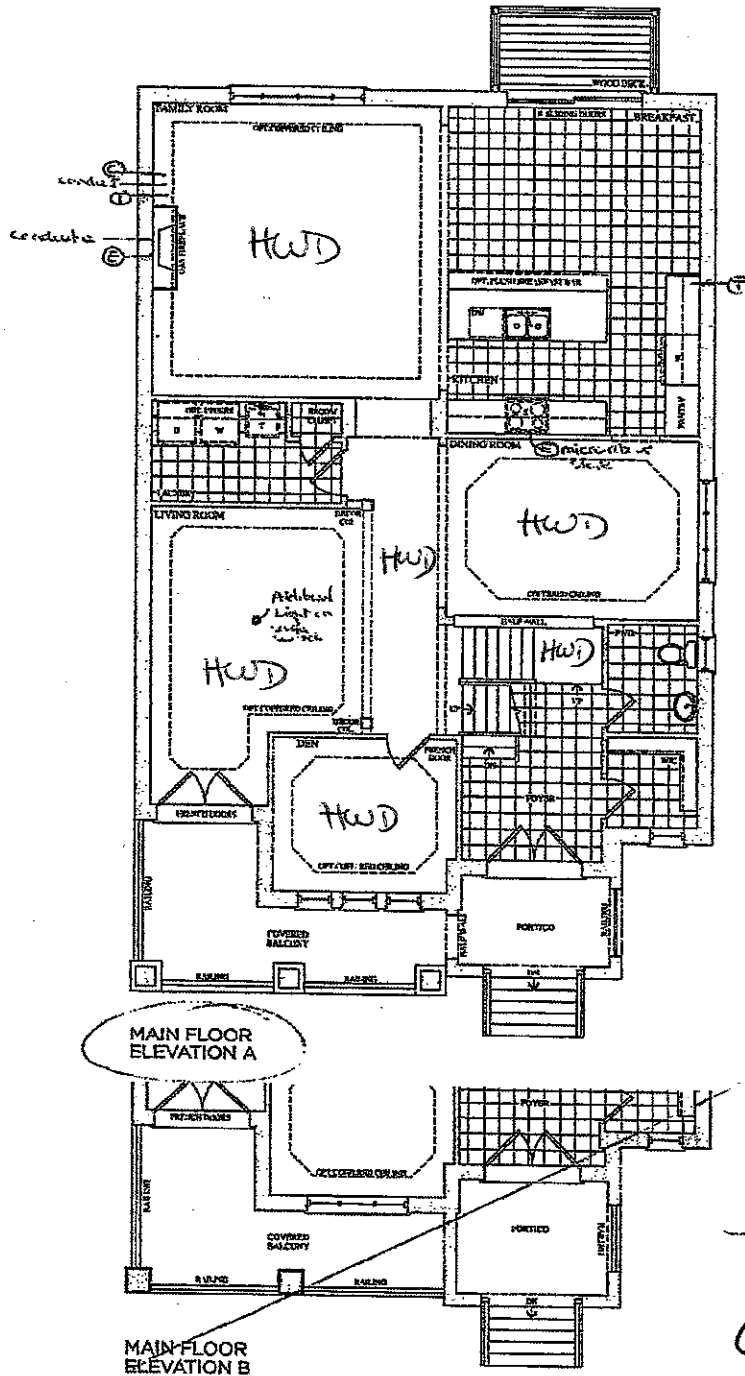

Lot 88
Nov. 23, 16

NM

Lot 88
April 27, 16

NM

Prices, figures, illustrations, sizes, features and finishes are subject to change without notice. E.S.D.E. Areas and dimensions are approximate and actual visible floor space may vary from the stated area. Layout may be reverse of the unit purchased. E. & C.E.

GOLDPARK
HOMES

decorcentre@goldparkhomes.com

Attn: - Denise / Sue.

905-850-8067

Lot 88

encore
BRAMPTON

Telephone (T)

Cable (C)

Electrical (E)

The
Verdi
41' SERIES

Elevation A - 3,940 sq.ft. | Elevation B - 3,940 sq.ft.

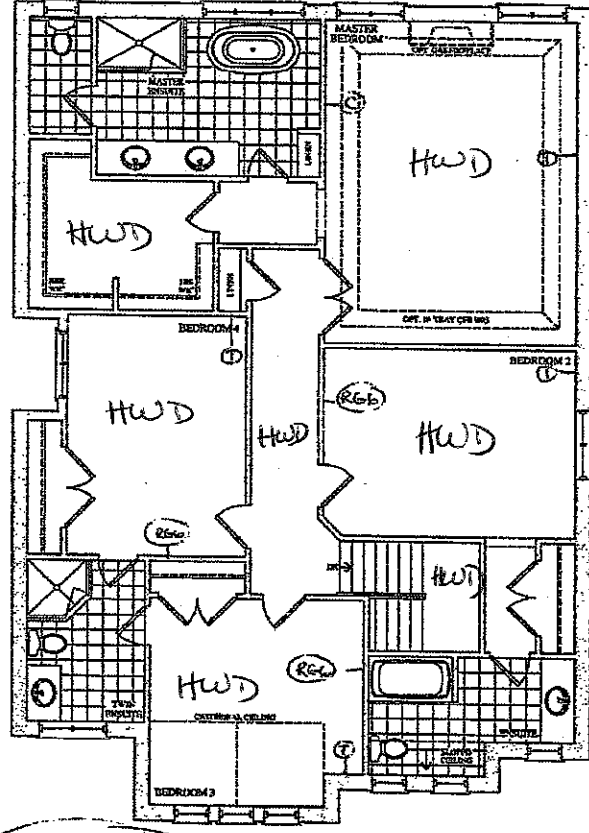

SECOND FLOOR
ELEVATION A

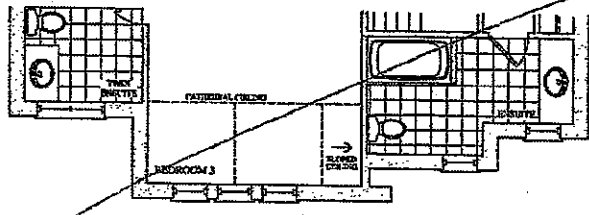

SECOND FLOOR
ELEVATION B

Lot 88
Nov. 23, 16

NM

Lot 88
May 26, 16

NM

Prices, figures, illustrations, sizes, features and finishes are subject to change without notice. E.S.D.E. Areas and dimensions are approximate and actual usable floor space may vary from the stated area. Layout may be re-arranged at the user's discretion. E.S.D.E.

GOLDPARK
HOMES

Lot 88

encore
BRAMPTON

Telephone — (E)
Cable — (E)

The
Verdi
41' SERIES

Elevation A • 3,940 sq.ft. | Elevation B • 3,940 sq.ft.

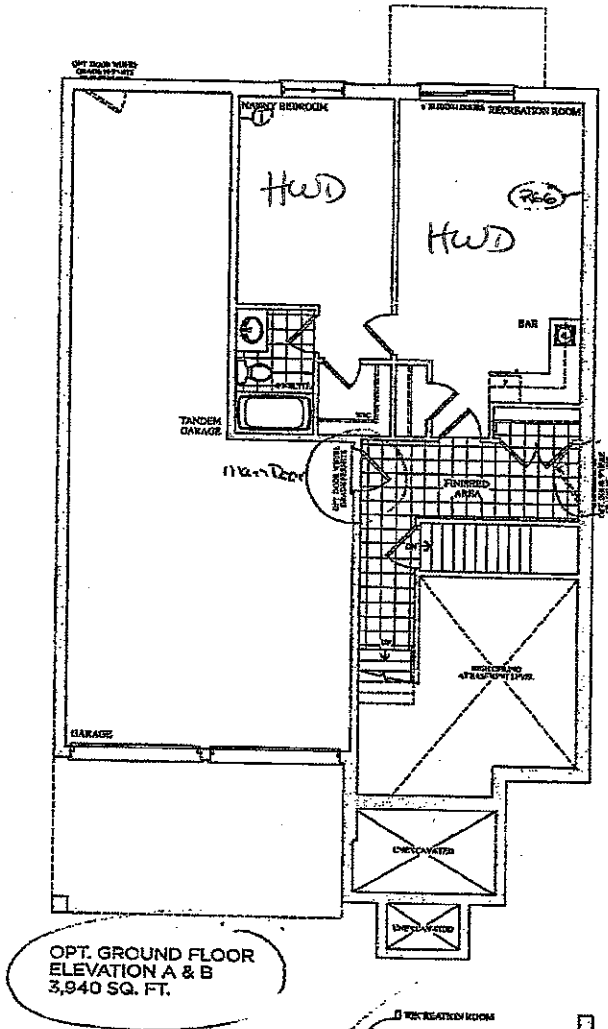

Lot 88
Nov. 23, 16

NM



Lot 88
May 26, 16



NM

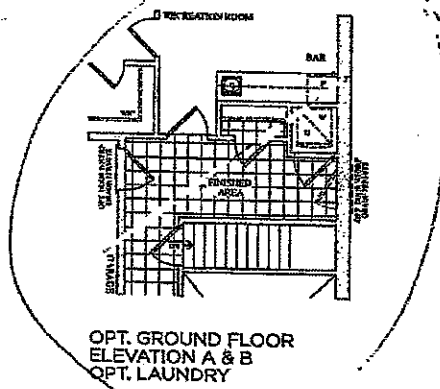

Prices, figures, illustrations, sizes, features and finishes are subject to change without notice. E & O.E. Areas and dimensions are approximate and actual usable floor space may vary from the stated area. Buyer may be required to purchase E & O.E.

GOLDPARK
HOMES

Lot 88
Nov. 23, 16

NM

1

QUOTATION

Date: 23/06/16

Trade Name: Gold Park Homes

Site location: Brampton

Model: 41-6

Address:

Project: Encore

Phase:

This layout has been explained to the purchaser by Cortina Kitchens Inc. and is understood by the purchaser.

KITCHEN

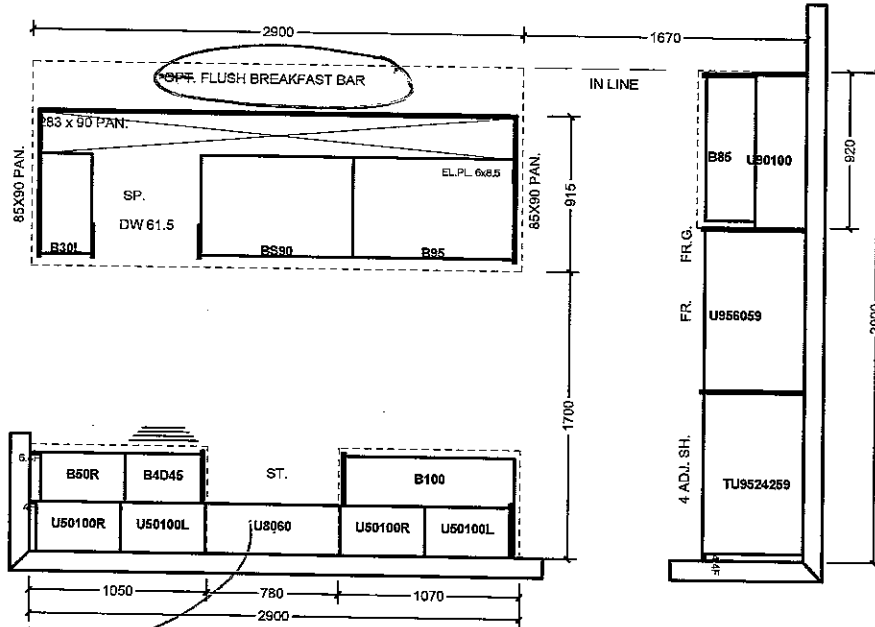

adjust cabinets for future microwave

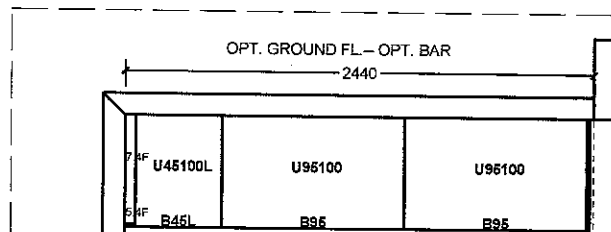
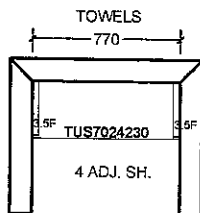
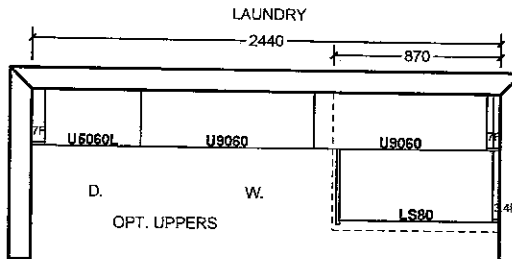
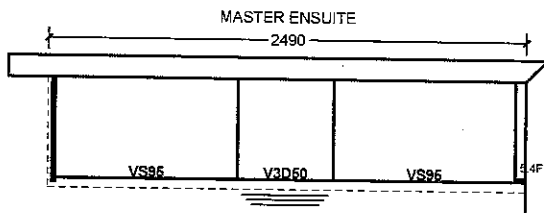
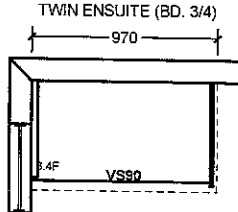
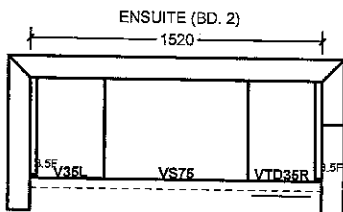

All prices subject to confirmation from head office.
This quotation is subject to the terms & conditions set out

ACCEPTED DATE:

All agreements are contingent upon strikes, accidents, and delays beyond our control.
Please provide our installer with template for sinkholes or \$150.00 will be charged for callback.

Item A: Wood grain and colour are characteristics of the product. We cannot guarantee that such grain and colour will always match.
Item B: Cortina Kitchens Inc. reserves the right to alter dimensions and make technical changes without notice.

CORTINA

KITCHENS INC.

70 Regina Road Woodbridge ON L4L 8L6
905-264-6464

INFORMATION - PVC DOORS

Builder: Gold Park Homes Project: Encore Lot # 88

All cabinets with PVC (Thermofoil) Doors come with melamine gables, panels and kick. The doors, crown moulding and light valance are PVC wrapped. Open shelves incorporated in design will only be available with melamine interiors. There will be variations in colour shades between the PVC parts (doors, crown and Light valance) and the melamine parts (open shelves, Gables, Panels and Kick) due to the difference in material.

Furring Panel with crown moulding to the ceiling is not available on all PVC door styles due to subtle variations in colour shades between the PVC parts (moulding) and the melamine parts (furring panel) due to the difference in material. Grain directions in wood grain pattern melamine, vary between the furring panel, crown moulding (horizontal) and the PVC doors (vertical).

Thank you for your understanding.

I am well informed of this information, and agree to the purchase of the above.

Purchaser: NABEELA

Date: Nov. 23, 2016

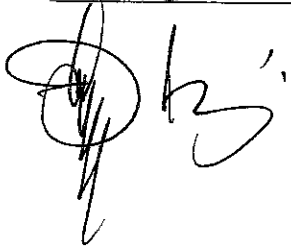

2/6/88
Nov 23, 16
NM (G)

20mm (3/4") Profiles

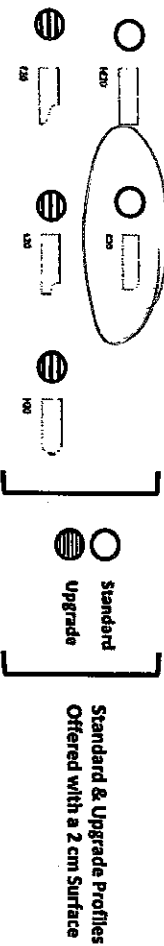

30mm (1-1/4") Profiles

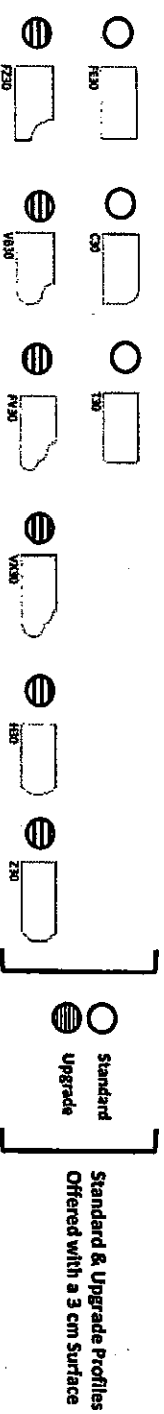

40mm (1-1/2") Profiles

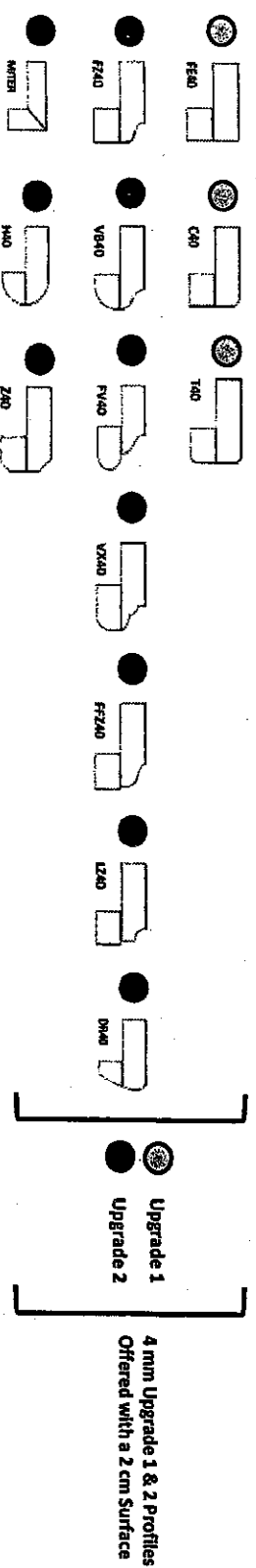

Note: All colours may not be available in 30mm at time ordered.
Vendor reserves the right to use 40mm edges (by lamination process).

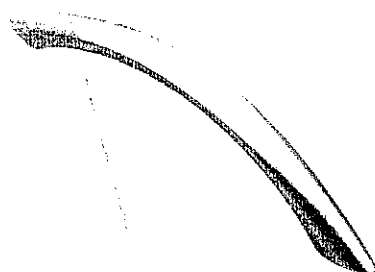

CH-32

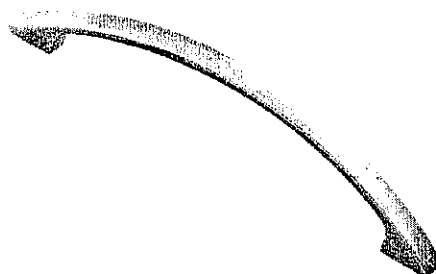

CH-38

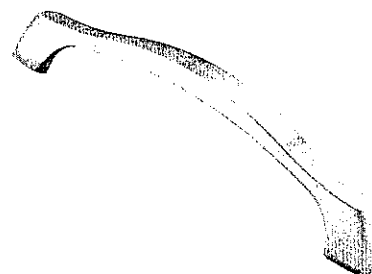

CH-44

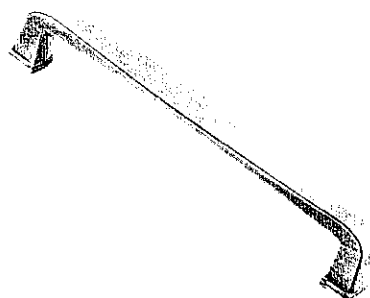

CH-45

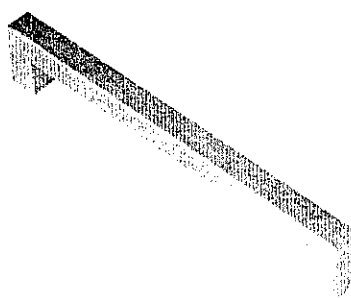

CH-46

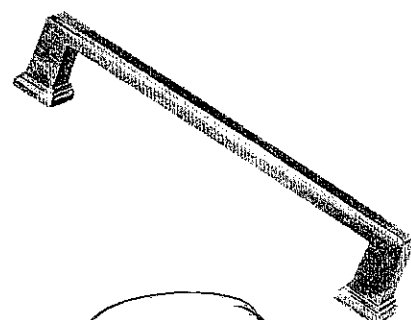

CH-47 *Master*

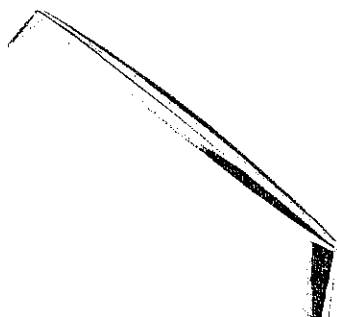

CH-48

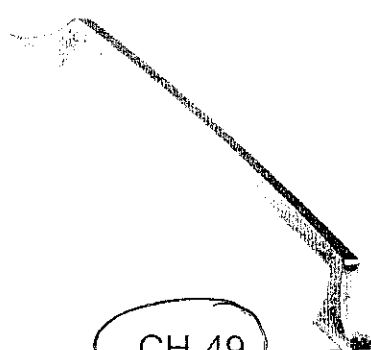

CH-49

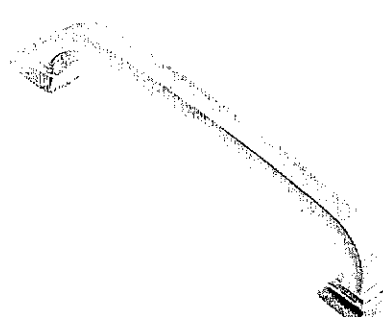

CH-50

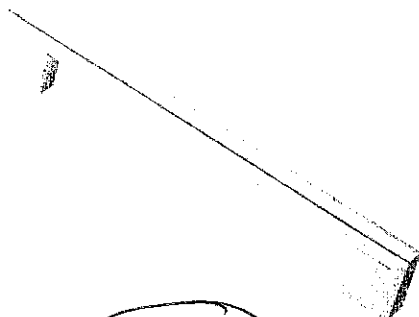

CH-51

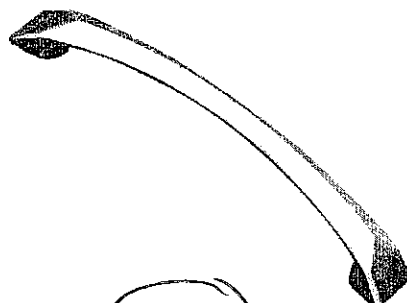

CH-52

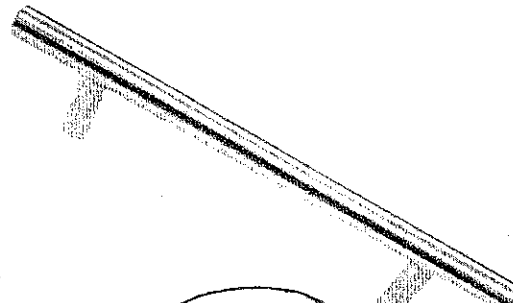

CH-53

*NOTES:

- IMAGES ARE FOR QUICK REFERENCE PURPOSES ONLY
- ACTUAL SIZES AND FINISHES AS PER HARDWARE
SAMPLE BOARD PROVIDED TO DECOR CENTRE