

CONSTRUCTION SUMMARY

67 - 1 - 41-5 Elev.A BRAHMS OPT - GFA1

CENTRAL VAC AND WIRING

| | |
|-------------------|---|
| Inv.497 | 1 - TELEPHONE AND CABLE ROUGH-IN LOCATIONS |
| Line6030 | Note: |
| 16May16 / 23Sep16 | |
| Inv.497 | 1 - BEDROOM #2: INSTALL RG 6 ROUGH-IN IN BEDROOM #2 |
| Line6031 | Note: |
| 16May16 / 23Sep16 | |
| Inv.497 | 1 - GROUND FLOOR REC ROOM: INSTALL RG 6 ROUGH-IN IN REC ROOM |
| Line6032 | Note: |
| 16May16 / 23Sep16 | |
| Inv.497 | 2 - FAMILY ROOM: INSTALL ROUGH-IN WIRING FOR TWO PAIRS OF SPEAKERS - IN FAMILY ROOM. SEE SKETCH |
| Line6033 | Note: |
| 16May16 / 23Sep16 | |
| Inv.497 | 1 - FAMILY ROOM: INSTALL CAT 6 WIRING - UPGRADE AN OUTLET TO CAT 6- IN FAMILY ROOM. SEE SKETCH |
| Line6034 | Note: |
| 16May16 / 23Sep16 | |
| Inv.497 | 1 - CONDUIT PIPE- FROM ATTIC TO ELECTRICAL PANEL- MUST SPECIFY LOCATION AND TERMINATION POINT |
| Line6035 | Note: |
| 16May16 / 23Sep16 | |

ELECTRICAL

| | |
|-------------------|--|
| Inv.497 | 1 - KITCHEN: INSTALL 110V WALL RECEPTACLE ON DEDICATED CIRCUIT - FOR MICROWAVE - MICROWAVE NOT INCLUDED. FOR FUTURE MICROWAVE/WALL OVEN UNIT. PURCHASER IS AWARE THAT THEY MUST BUY THE APPROPRIATE CABINETRY AT THE TIME OF COLOURS |
| Line6202 | Note: |
| 16May16 / 23Sep16 | |
| Inv.497 | 1 - BASEMENT: INSTALL 200 AMP ELECTRICAL SERVICE |
| Line6203 | Note: |
| 16May16 / 23Sep16 | |
| Inv.497 | 1 - KITCHEN: INSTALL 220V WALL RECEPTICAL ON DEDICATED CIRCUIT- FOR 4 WIRE BUILT-IN WALL OVEN - FOR FUTURE MICROWAVE/WALL OVEN UNIT. PURCHASER IS AWARE THAT THEY MUST BUY THE APPROPRIATE CABINETRY AT THE TIME OF COLOURS |
| Line6206 | Note: |
| 16May16 / 23Sep16 | |
| Inv.497 | 1 - LIVING/DINING ROOM: RELOCATE STANDARD FIXTURE - TO THE CENTRE OF THE ROOM. SEE SKETCH |
| Line6207 | Note: IN ADDITION TO THE BUILDER'S STANDARD SWITCH CONTROLLED RECEPTACLE |
| 16May16 / 23Sep16 | |

EXTERIOR COLOURS

| | |
|-------------------|-------------------------------|
| Inv.497 | 1 - EXTERIOR COLOUR PACKAGE 8 |
| Line11878 | Note: |
| 16May16 / 23Sep16 | |

CONSTRUCTION SUMMARY

67 - 1 - 41-5 Elev.A BRAHMS OPT - GFA1

FORMING

| | |
|-------------------|---|
| Inv.497 | 1 - EXTERIOR: INSTALL SIDE DOOR- HOME TO EXTERIOR- AS PER PLAN AND GRADE PERMITTING |
| Line6205 | Note: GRADE DOES NOT PERMIT PER SITING DATED JUNE 30, 2016 CREDIT OWED TO PURCHASER |
| 16May16 / 23Sep16 | |

HVAC

| | |
|-------------------|--|
| Inv.497 | 1 - KITCHEN: INSTALL GAS LINE ROUGH - MAIN FLOOR - (3 STOREY MODELS) FOR STOVE |
| Line6210 | Note: |
| 16May16 / 23Sep16 | |

MISC.

| | |
|-------------------|---|
| Inv.497 | 1 - BONUS PACKAGE: \$8757.50 (INCLUDING TAXES) WORTH OF UPGRADES FROM GOLD PARK HOMES DÉCOR CENTRE IS BEING APPLIED TOWARD THE STRUCTURAL APPOINTMENT. PURCHASER HAS A REMAINING AMOUNT OF \$1242.50 (INCLUDING TAXES) TO BE USED TOWARD THE COLOUR APPOINTMENT |
| Line6212 | Note: |
| 16May16 / 23Sep16 | |
| Inv.497 | 1 - Purchaser has attended a Structural appointment at the Decor Centre & has DECLINED any additional upgrades and accepts and acknowledges that there will be no further structural changes/additions/deletions to be made upon signing on May 25, 2016 |
| Line6213 | Note: |
| 16May16 / 23Sep16 | |
| Inv.497 | 1 - Purchaser request that all upgrades from this purchaser's extras form to be added to the purchase price. Purchaser is aware that upgrades will be processed only after the builder receives approval letter from the bank |
| Line6214 | Note: |
| 16May16 / 23Sep16 | |
| Inv.497 | 1 - MODEL 41-5 ELEVATION A AND PURCHASER BOUGHT THE OPTIONAL GROUND FLOOR |
| Line11879 | Note: |
| 16May16 / 23Sep16 | |

PLUMBING

| | |
|-------------------|--|
| Inv.497 | 1 - KITCHEN: INSTALL ROUGH-IN - WATERLINE FOR FRIDGE |
| Line6211 | Note: |
| 16May16 / 23Sep16 | |

WINDOWS - BASEMENT

| | |
|-------------------|--|
| Inv.497 | 2 - BASEMENT: INSTALL TWO (X2) BASEMENT WINDOWS - UPGRADE EXISTING BASEMENT WINDOW TO 30 INCH X 24 INCH - MAY REQUIRE INSTALLATION OF WINDOW WELL |
| Line6208 | Note: |
| 16May16 / 23Sep16 | |
| Inv.497 | 1 - BASEMENT: INSTALL ONE (X1) BASEMENT WINDOWS - UPGRADE EXISTING BASEMENT WINDOW TO 46 INCH X 32 INCH EGRESS - MAY REQUIRE INSTALLATION OF WINDOW WELL |
| Line6209 | Note: |
| 16May16 / 23Sep16 | |

The Brahms 41' SERIES

Elevation A • 4,038 sq.ft. | Elevation B • 4,038 sq.ft.

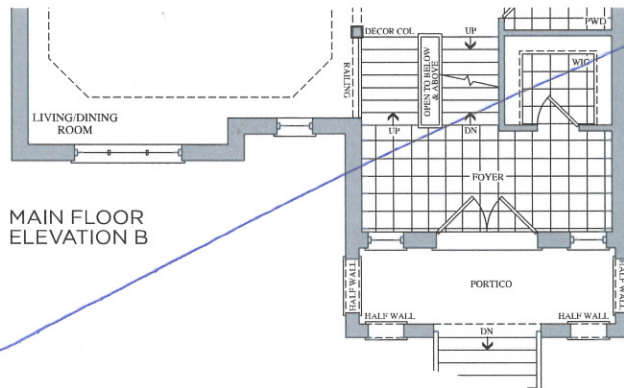
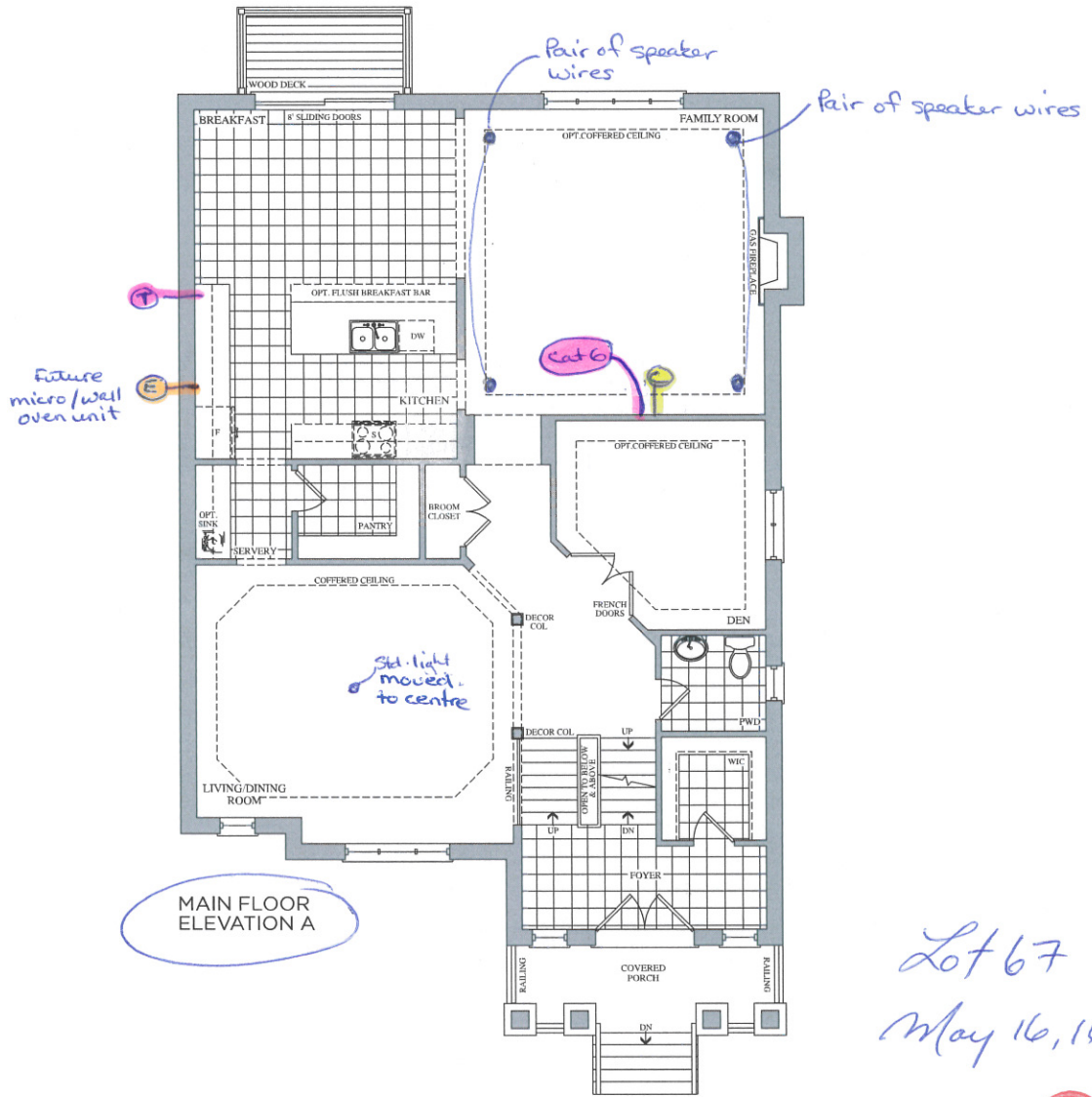

Prices, figures, illustrations, sizes, features and finishes are subject to change without notice. E.&O.E. Areas and dimensions are approximate and actual usable floor space may vary from the stated area. Layout may be reverse of the unit purchased. E. & O.E.

The Brahms 41' SERIES

Elevation A • 4,038 sq.ft. | Elevation B • 4,038 sq.ft.

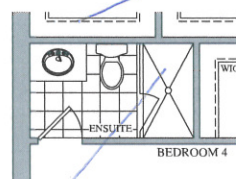
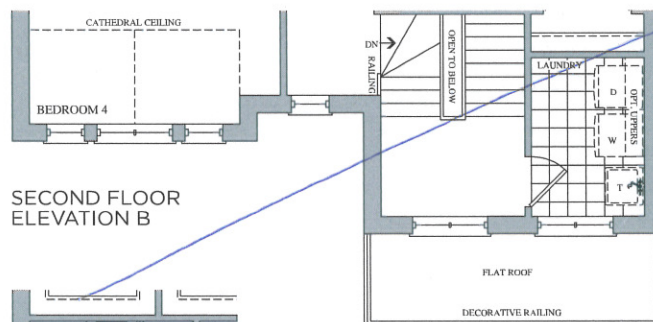
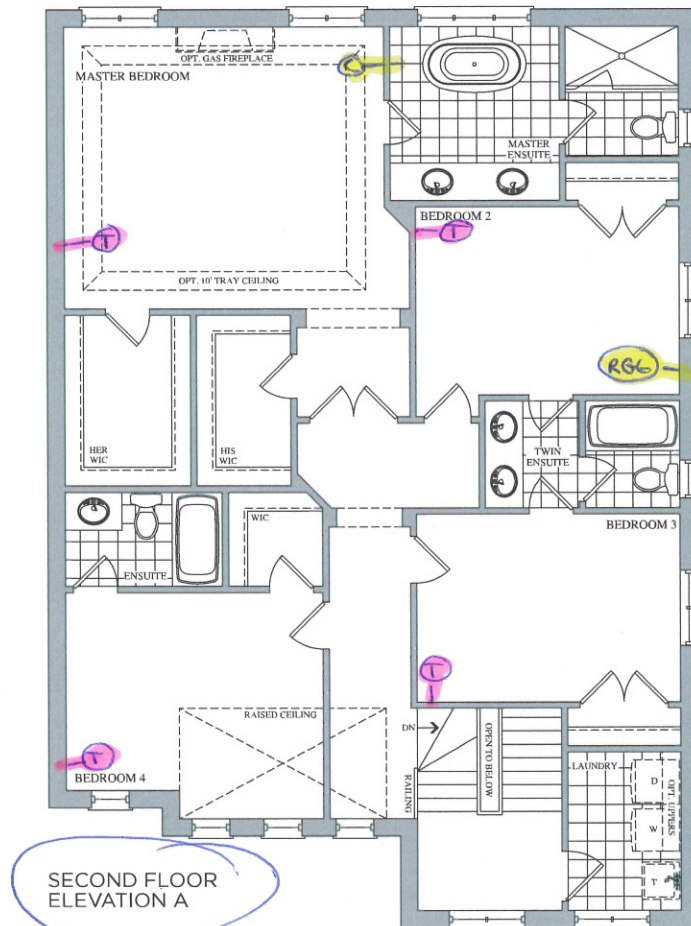

Lot 67
May 16, 2016



Prices, figures, illustrations, sizes, features and finishes are subject to change without notice. E.&O.E. Areas and dimensions are approximate and actual usable floor space may vary from the stated area. Layout may be reverse of the unit purchased. E. & O.E.

GOLDPARK
HOMES

The
Brahms
41' SERIES

Elevation A • 4,038 sq.ft. | Elevation B • 4,038 sq.ft.

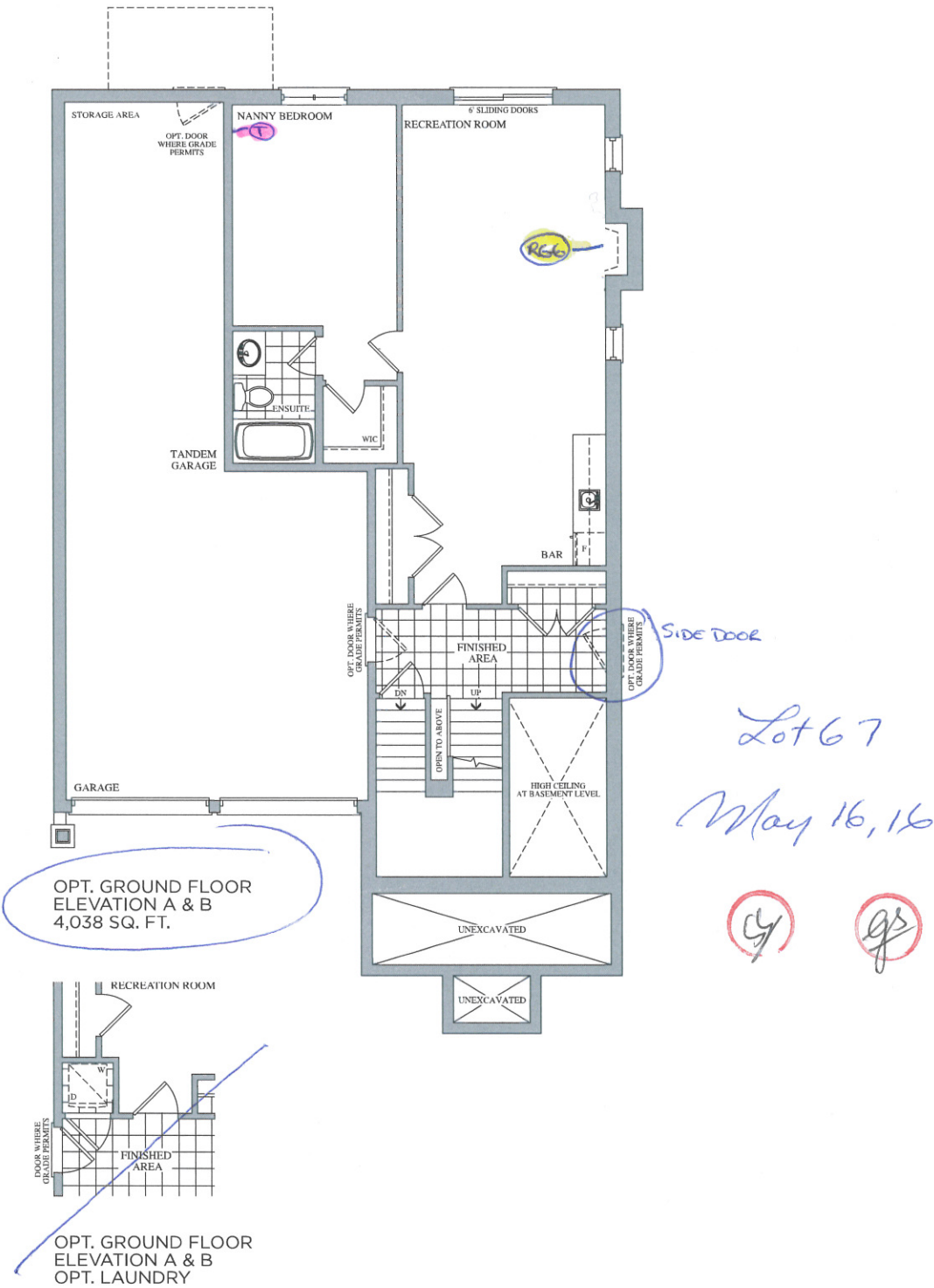

Prices, figures, illustrations, sizes, features and finishes are subject to change without notice. E.&O.E. Areas and dimensions are approximate and actual usable floor space may vary from the stated area. Layout may be reverse of the unit purchased. E. & O.E.

Elevation A • 4,038 sq.ft. | Elevation B • 4,038 sq.ft.

Basement Windows

1 x 46" x 32"

2 x 30" x 24"

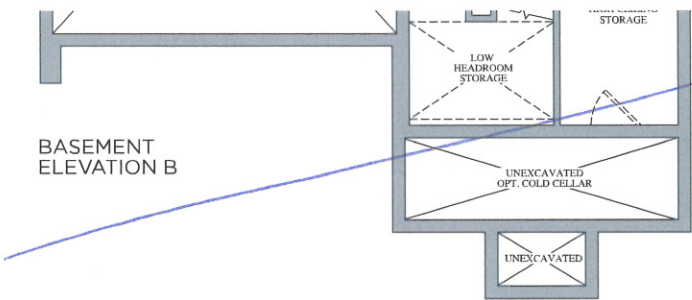
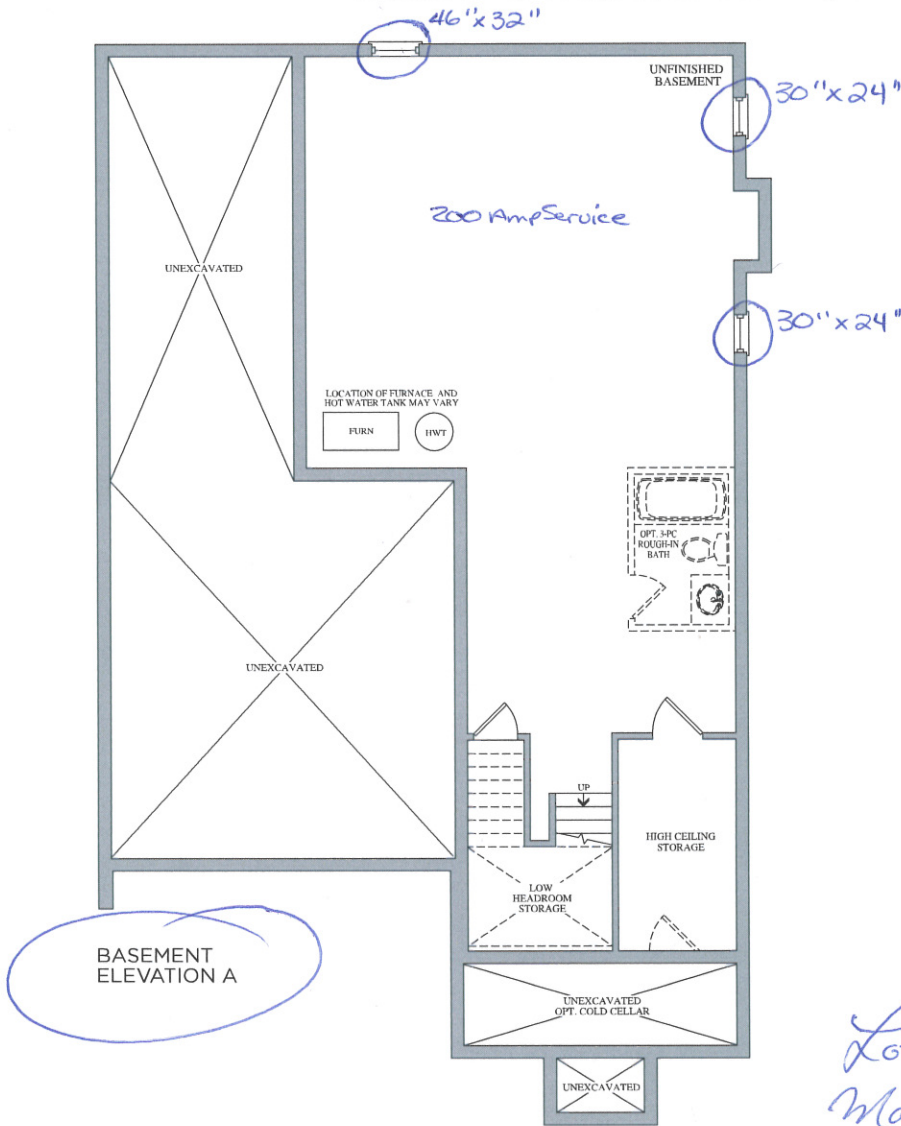

Lot 67
May 16, 16

Handwritten initials in red circles: 'G' and 'PS'.



Stacey Carlete
Project Coordinator



Claude Azzopardi
Contracts Manager



Nancy Ma
Corporate C

67
Lot #



| 38.1 The Bizet | | | |
|------------------|-----------------------|---|--------------------|
| Elevation | Circle One | A | 2189.6 Square Feet |
| | | B | 2186.7 Square Feet |
| Optional Layouts | Circle All that Apply | | |
| | | | |

| 38.2 The Ravel | | | |
|------------------|-----------------------|---|--------------------|
| Elevation | Circle One | A | 2271.5 Square Feet |
| | | B | 2273.7 Square Feet |
| Optional Layouts | Circle All that Apply | | |
| | | | |

| 38.3 The Haydn | | | |
|------------------|-----------------------|---|--------------------|
| Elevation | Circle One | A | 2394.5 Square Feet |
| | | B | 2388.3 Square Feet |
| Optional Layouts | Circle All that Apply | | |
| | | | |

| 38.4 The Vivaldi | | | |
|------------------|-----------------------|---|--------------------|
| Elevation | Circle One | A | 2459.1 Square Feet |
| | | B | 2459.1 Square Feet |
| Optional Layouts | Circle All that Apply | | |
| | | | |

| 38.5 The Handel | | | |
|------------------|-----------------------|---|--------------------|
| Elevation | Circle One | A | 2549.2 Square Feet |
| | | B | 2554.7 Square Feet |
| Optional Layouts | Circle All that Apply | | |
| | | | |

| 38.9 The Puccini | | | |
|------------------|-----------------------|------|--|
| Elevation | Circle One | A | 3628.0 Square Feet |
| | | B | 3634.7 Square Feet |
| Optional Layouts | Circle All that Apply | GFA1 | GROUND FLOOR Optional Alternative Layout |
| | | | |

| 38.6 The Scarlatti | | | |
|--------------------|-----------------------|------|--|
| Elevation | Circle One | A | 3521.1 Square Feet |
| | | B | 3508.1 Square Feet |
| Optional Layouts | Circle All that Apply | GFA1 | GROUND FLOOR Optional Alternative Layout |
| | | | |

| 38.7 The Schubert | | | |
|-------------------|-----------------------|------|--|
| Elevation | Circle One | A | 3593.8 Square Feet |
| | | B | 3610.5 Square Feet |
| Optional Layouts | Circle All that Apply | GFA1 | GROUND FLOOR Optional Alternative Layout |
| | | SFA4 | SECOND FLOOR Additional Bedroom |

| 38.8 The Corelli | | | |
|------------------|-----------------------|------|--|
| Elevation | Circle One | A | 3801.5 Square Feet |
| | | B | 3801.5 Square Feet |
| Optional Layouts | Circle All that Apply | GFA1 | GROUND FLOOR Optional Alternative Layout |
| | | SFA4 | SECOND FLOOR Additional Bedroom w/ Ensuite |

| 41.1 The Strauss | | | |
|------------------|-----------------------|------|---------------------------------------|
| Elevation | Circle One | A | 2554.2 Square Feet |
| | | B | 2571.2 Square Feet |
| Optional Layouts | Circle All that Apply | SFA1 | SECOND FLOOR Shower In Lieu of Tub B2 |
| | | | |

| 41.2 The Mozart | | | |
|------------------|-----------------------|------|---------------------------------------|
| Elevation | Circle One | A | 2725.9 Square Feet |
| | | B | 2711.1 Square Feet |
| Optional Layouts | Circle All that Apply | SFA1 | SECOND FLOOR Shower In Lieu of Tub B2 |
| | | | |

| 41.3 The Chopin | | | |
|------------------|-----------------------|---|--------------------|
| Elevation | Circle One | A | 2800.0 Square Feet |
| | | B | 2810.5 Square Feet |
| Optional Layouts | Circle All that Apply | | |
| | | | |

| 41.4 The Bach | | | |
|------------------|-----------------------|---|--------------------|
| Elevation | Circle One | A | 2894.4 Square Feet |
| | | B | 2894.5 Square Feet |
| Optional Layouts | Circle All that Apply | | |
| | | | |

| 41.5 The Brahms | | | |
|------------------|-----------------------|------|--|
| Elevation | Circle One | A | 3948.1 Square Feet |
| | | B | 3949.1 Square Feet |
| Optional Layouts | Circle All that Apply | GFA1 | GROUND FLOOR Optional Alternative Layout |
| | | SFA2 | SECOND FLOOR Shower In Lieu of Tub B4 |
| | | SFA3 | SECOND FLOOR Optional Laundry Layout |
| | | | |

| 41.6 The Verdi | | | |
|------------------|-----------------------|------|--|
| Elevation | Circle One | A | 3862.5 Square Feet |
| | | B | 3866.4 Square Feet |
| Optional Layouts | Circle All that Apply | GFA1 | GROUND FLOOR Optional Alternative Layout |
| | | SFA3 | SECOND FLOOR Optional Laundry Layout |
| | | | |
| | | | |

May 25, 16
SL
JFS