

**Brampton Encore - 65 - 1 - 41-6 B Verdi OPT GF**  
**CENTRAL VAC AND WIRING**

Inv.513	1 - TELEPHONE AND CABLE ROUGH-IN LOCATION SKETCH.
Line6162	Note:
24May16 / 27Oct16	
Inv.513	1 - INSTALL VAC PAN UNDER KITCHEN SINK
Line6163	Note: NOTE NEW LOCATION OF KITCHEN SINK.
24May16 / 27Oct16	
Inv.513	1 - ROUGH-IN FOR EXTRA SECURITY KEY PAD TO GO AT MANDOOR
Line6164	Note:
24May16 / 27Oct16	
Inv.513	1 - BEDROOM #2: INSTALL RG 6 ROUGH-IN IN BEDROOM #2. SEE SKETCH
Line6165	Note:
24May16 / 27Oct16	
Inv.513	1 - BEDROOM #3: INSTALL RG 6 ROUGH-IN IN BEDROOM #3. SEE SKETCH
Line6166	Note:
24May16 / 27Oct16	
Inv.513	1 - BEDROOM #4: INSTALL RG 6 ROUGH-IN IN BEDROOM #4. SEE SKETCH
Line6167	Note:
24May16 / 27Oct16	
Inv.513	1 - GROUND FLOOR/ REC ROOM: INSTALL RG 6 ROUGH-IN IN REC ROOM. SEE SKETCH
Line6168	Note:
24May16 / 27Oct16	
Inv.513	1 - FAMILY ROOM: INSTALL ROUGH-IN WIRING FOR ONE PAIR OF SPEAKERS - IN FAMILY ROOM, SEE SKETCH
Line6169	Note:
24May16 / 27Oct16	
Inv.513	1 - DINING ROOM: INSTALL ROUGH-IN WIRING FOR ONE PAIR OF SPEAKERS - IN DINING ROOM, SEE SKETCH
Line6170	Note:
24May16 / 27Oct16	
Inv.513	1 - MASTER BEDROOM: INSTALL ROUGH-IN WIRING FOR ONE PAIR OF SPEAKERS - IN MASTER BEDROOM, SEE SKETCH
Line6171	Note:
24May16 / 27Oct16	
Inv.513	1 - GROUND FLOOR/ REC ROOM: INSTALL ROUGH-IN WIRING FOR ONE PAIR OF SPEAKERS -IN GROUND FLOOR REC ROOM. SEE SKETCH
Line6172	Note:
24May16 / 27Oct16	

**ELECTRICAL**

Inv.513	1 - 200 AMP ELECTRICAL SERVICE
Line6173	Note:
24May16 / 27Oct16	
Inv.513	1 - MASTER ENSUITE: INSTALL BATHROOM FAN DELAY- ONE UNIT- IN MASTER ENSUITE.
Line6174	Note:
24May16 / 27Oct16	

Brampton Encore - 65 - 1 - 41-6 B Verdi OPT GF

Inv.513	1 - TWIN ENSUITE: INSTALL BATHROOM FAN DELAY- ONE UNIT- IN TWIN ENSUITE
Line6175	Note:
24May16 / 27Oct16	
Inv.513	1 - ENSUITE (BED #2): INSTALL BATHROOM FAN DELAY- ONE UNIT- IN ENSUITE (BED #2)
Line6176	Note:
24May16 / 27Oct16	
Inv.513	1 - LIVING ROOM: INSTALL ADDITIONAL STANDARD FIXTURE WITH SWITCH -IN LIVING ROOM. SEE SKETCH
Line6177	Note: IN ADDITION TO BUILDER'S STANDARD SWITCH CONTROLLED RECEPTICAL
24May16 / 27Oct16	
Inv.1,012	1 - KITCHEN: ROTATE KITCHEN ISLAND SO DISHWASHER IS FACING THE FRIDGE WALL. SEE SKETCH
Line14554	Note:
23Nov16 / 24Nov16	

EXTERIOR COLOURS

Inv.513	1 - EXTERIOR COLOUR PACKAGE 5
Line13153	Note:
24May16 / 27Oct16	

FORMING

Inv.513	1 - BASEMENT: INSTALL OPTIONAL COLD CELLAR - AS PER PLAN
Line6179	Note:
24May16 / 27Oct16	

FRAMING

Inv.513	1 - FAMILY ROOM: INSTALL OPTIONAL COFFERED CEILING - FAMILY ROOM (PER ROOM AS PER PLAN)
Line6182	Note:
24May16 / 27Oct16	
Inv.513	1 - LIVING ROOM: INSTALL OPTIONAL COFFERED CEILING - LIVING ROOM (PER ROOM AS PER PLAN)
Line6183	Note:
24May16 / 27Oct16	
Inv.513	1 - MASTER BEDROOM: INSTALL OPTIONAL 10 FOOT TRAY CEILING - MASTER BEDROOM (AS PER PLAN)
Line6184	Note:
24May16 / 27Oct16	
Inv.513	1 - MASTER ENSUITE: INSTALL SHOWER STALL SEAT
Line6185	Note:
24May16 / 27Oct16	
Inv.513	1 - GROUND FLOOR-NANNY BEDROOM: INSTALL SHOWER IN LIEU OF TUB- INCLUDES FRAMED GLASS SHOWER ENCLOSURE-
Line6186	Note:
24May16 / 27Oct16	
Inv.513	1 - KITCHEN: INSTALL ADDITIONAL WINDOW IN KITCHEN. 24" X 52" DOUBLE PANE WITH ONE OPERATING ARM. SEE SKETCH FOR LOCATION
Line13152	Note:
24May16 / 27Oct16	

Brampton Encore - 65 - 1 - 41-6 B Verdi OPT GF

Inv.925	1 - MAILN FLOOR: INSTALL FIVE (X5) STANDARD DOOR EXTENDED HEIGHT 96" (PRICE PER DOOR)- ON CLOSETS, POWDER ROOM AND DEN DOOR
Line13156	Note:
27Oct16 / 27Oct16	
Inv.925	1 - OPTIONAL GROUND FLOOR PLAN
Line13157	Note:
27Oct16 / 27Oct16	

GLASS AND MIRROR

Inv.513	1 - MASTER ENSUITE: CONVERT FRAMED SHOWER TO 10MM FRAMLESS SHOWER ENCLOSURE WITH DOOR AND 10MM SIDE PANEL
Line6188	Note:
24May16 / 27Oct16	
Inv.513	1 - GROUND FLOOR-NANNY BEDROOM: INSTALL SHOWER IN LIEU OF TUB- INCLUDES FRAMED GLASS SHOWER ENCLOSURE-
Line13151	Note:
24May16 / 27Oct16	

GRANITE MARBLE QUARTZ

Inv.1,012	1 - KITCHEN: INSTALL 2 CM GRP 1 Optional Flush BBar
Line14525	Note:
23Nov16 / 24Nov16	

HVAC

Inv.513	1 - GAS LINE ROUGH - MAIN FLOOR - (3 STOREY MODELS)
Line6191	Note:
24May16 / 27Oct16	

INTERIOR TRIM AND DOORS

Inv.513	4 - MAIN FLOOR: INSTALL FOUR (X4) STANDARD DOOR EXTENDED HEIGHT 96" (PRICE PER DOOR)- TO GO IN CLOSETS, LAUNDRY ROOM AND POWDER ROOM. SEE SKETCH
Line6192	Note:
24May16 / 27Oct16	
Inv.513	1 - DEN: INSTALL ONE (X1) STANDARD FRENCH DOOR EXTENDED HEIGHT 96" (PRICE PER DOOR)- IN DEN. SEE SKETCH
Line6193	Note:
24May16 / 27Oct16	

KITCHEN AND BATH CABINETRY

Inv.513	1 - KITCHEN: ROTATE KITCHEN ISLAND, AS PER SKETCH.
Line8217	Note:
24May16 / 27Oct16	
Inv.513	1 - INSTALL VAC PAN UNDER KITCHEN SINK
Line13149	Note:
24May16 / 27Oct16	
Inv.1,012	1 - KITCHEN: ROTATE KITCHEN ISLAND SO DISHWASHER IS FACING THE FRIDGE WALL. SEE SKETCH
Line14522	Note:
23Nov16 / 24Nov16	

MISC.

**Brampton Encore - 65 - 1 - 41-6 B Verdi OPT GF**

Inv.513	1 - Purchaser has attended a Structural appointment at the Decor Centre & has DECLINED any additional upgrades and accepts and acknowledges that there will be no further structural changes/additions/deletions to be made upon signing on July 11, 2016
Line8220	Note:
24May16 / 27Oct16	
Inv.513	1 - BONUS PACKAGE: \$10,000.00 (INCLUDING TAXES) WORTH OF UPGRADES FROM GOLD PARK HOMES DÉCOR CENTRE IS BEING APPLIED TOWARD THE STRUCTURAL APPOINTMENT. PURCHASER HAS A REMAINING AMOUNT OF \$00 (INCLUDING TAXES) TO BE USED TOWARD THE COLOUR APPOINTMENT
Line8219	Note:
24May16 / 27Oct16	
Inv.513	1 - Purchasers are aware & accepts that ANY changes made to upgrades after signing this Purchasers Extra Form are subject to a minimum administration fee of \$500. PLUS a 10% holdback fee
Line8221	Note:
24May16 / 27Oct16	
Inv.1,012	1 - Purchaser has attended a Colour appointment at the Decor Centre & has DECLINED any additional upgrades and accepts and acknowledges that there will be no further structural changes/additions/deletions to be made upon signing on November 23, 2016
Line14523	Note:
23Nov16 / 24Nov16	
Inv.1,012	1 - Purchasers are aware & accepts that ANY changes made to upgrades after signing this Purchasers Extra Form are subject to a minimum administration fee of \$500. PLUS a 10% holdback fee
Line14524	Note:
23Nov16 / 24Nov16	

**PLUMBING**

Inv.513	1 - KITCHEN: INSTALL ROUGH-IN - WATERLINE FOR FRIDGE
Line6194	Note:
24May16 / 27Oct16	
Inv.513	1 - BASEMENT: INSTALL ROUGH-IN - 3PC BASEMENT ROUGH-IN
Line6195	Note:
24May16 / 27Oct16	
Inv.513	1 - GROUND FLOOR-NANNY BEDROOM: INSTALL SHOWER IN LIEU OF TUB- INCLUDES FRAMED GLASS SHOWER ENCLOSURE-
Line13150	Note:
24May16 / 27Oct16	
Inv.1,012	1 - KITCHEN: ROTATE KITCHEN ISLAND SO DISHWASHER IS FACING THE FRIDGE WALL. SEE SKETCH
Line14555	Note:
23Nov16 / 24Nov16	

**WINDOWS - BASEMENT**

Inv.513	3 - BASEMENT: INSTALL THREE (X3) BASEMENT WINDOWS - UPGRADE EXISTING BASEMENT WINDOW TO 30 INCH X 24 INCH - MAY REQUIRE INSTALLATION OF WINDOW WELL
Line6190	Note:
24May16 / 27Oct16	

**WINDOWS AND DOORS**

Inv.513	1 - KITCHEN: INSTALL ADDITIONAL WINDOW IN KITCHEN. 24" X 52" DOUBLE PANE WITH ONE OPERATING ARM. SEE SKETCH FOR LOCATION
Line8218	Note:
24May16 / 27Oct16	

Brampton Encore - 65 - 1 - 41-6 B Verdi OPT GF

Inv.513	1 - MAN DOOR GARAGE TO HOUSE - OPTIONAL - IF GRADE PERMITS
Line13154	Note: AS PER APS
24May16 / 27Oct16	

Scheduled Closing Date:

Purchasers: Chetan Chhabildas Doshi &amp; Falguni Chetan Dos Property: 65 of Plan -

Telephone Res. / Bus: (905) 216-0073

Project: Fieldwalk Investments Inc.

Decor Advisor: Terri Parisani

Model and Elevation: 41-6 B Verdi OPT GF

Layout Changes: ☒ Yes ☐ NoSketch Attached: ☒ Yes ☐ No

Exterior Colour Scheme:

## 1. Cabinetry

	Style and Colour	Counter	Hardware
Kitchen / Breakfast	Venice(pvc)ItalianWalnut	Rosa Beta Granite Edge: C30	cs1-25
Laundry Room			
Powder Room			
TWIN BATH	Varese(pvc)ChocoMaple	6699-46 sand Flow Laminate	cs1-25
Master Ensuite Bathroom	Varese(pvc)ChocoMaple	6699-46 sand Flow Laminate	cs1-25
Second Ensuite Bathroom (If Applicable)	Varese(pvc)ChocoMaple	6699-46 sand Flow Laminate	cs1-25
NANNY ENSUITE	Varese(pvc)ChocoMaple	6699-46 sand Flow Laminate	cs1-25
Dishwasher Cabinet			

## Comment

GROUND FLOOR BAR: CABINET: Varese(pvc)ChocoMaple COUNTER: 6699-46 sand Flow Laminate HARDWARE: cs1-25

## 2. Floor Tile

	Selection	Grout	Threshold
Entrance Vestibule	Serpentine Beyaz 13 x 13	N/A	N/A
Main Hall		N/A	N/A
Kitchen / Breakfast	Serpentine Beyaz 13 x 13	N/A	N/A
Laundry Room	Serpentine Beyaz 13 x 13	N/A	N/A
Powder Room	Serpentine Beyaz 13 x 13	N/A	N/A
TWIN BATH	Serpentine Krem 13 x 13	N/A	N/A
Master Ensuite Bathroom	Serpentine Krem 13 x 13	N/A	N/A
Second Ensuite Bathroom (If Applicable)	Serpentine Krem 13 x 13	N/A	N/A
Lower Landing (If Applicable)		N/A	N/A
NANNY ENSUITE	Serpentine Krem 13 x 13	N/A	N/A

## Comment

GROUND FLOOR HALL: Serpentine Krem 13 x 13

## 3. Wall Tile

	Selection	Listello/Inserts	Describe
TWIN BATH	Weave Ivory 8 x 10	<input type="radio"/> Yes <input checked="" type="radio"/> No	
Master Ensuite Bathroom			
Tub Deck		<input type="radio"/> Yes <input checked="" type="radio"/> No	
Shower Stall	Weave Ivory 8 x 10	<input type="radio"/> Yes <input checked="" type="radio"/> No	
Bathroom Walls		<input type="radio"/> Yes <input checked="" type="radio"/> No	
Second Ensuite Bathroom (If Applicable)	Weave Ivory 8 x 10	<input type="radio"/> Yes <input checked="" type="radio"/> No	
NANNY ENSUITE	Weave Ivory 8 x 10	<input type="radio"/> Yes <input checked="" type="radio"/> No	

Kitchen Backsplash ☐ Yes ☒ No

Backsplash Behind Fridge NONE

## Comment

Scheduled Closing Date:

Purchasers: Chetan Chhabildas Doshi & Falguni Chetan Dos

Property: 65 of Plan -

Telephone Res. / Bus: (905) 216-0073

Project: Fieldwalk Investments Inc.

Decor Advisor: Terri Parisani

Model and Elevation: 41-6 B Verdi OPT GF

4. Plumbing Fixtures

Second Ensuite

Powder Room

Master Ensuite Bathroom

Other Room - Specify

Other Washroom

Comment

FIXTURES TO REMAIN STANDARD THROUGHOUT THE HOUSE

5. Hardwood Flooring

Type and Stain

PREVERCO NATURAL RED OAK

Main Hall

Type and Stain

PREVERCO NATURAL RED OAK

Upper Landing

Kitchen / Breakfast

-

Upper Hall

-

Living Room

PREVERCO NATURAL RED OAK

Master Bedroom

-

Dining Room

PREVERCO NATURAL RED OAK

Bedroom #2

-

Family Room

PREVERCO NATURAL RED OAK

Bedroom #3

-

Den/Library

PREVERCO NATURAL RED OAK

Bedroom #4

-

Entrance Vestibule

-

Bedroom #5

-

Lower Landing (If Applicable)

-

Other Room - Specify

-

Comment

6. Carpeting

Upgrade

Description

Main Hall

-

Living Room

-

Dining Room

-

Family Room

-

Den/Library

-

Upper Hall

T-07

Master Bedroom

T-07

Bedroom #2

T-07

Bedroom #3

T-07

Bedroom #4

T-07

Bedroom #5

T-07 (NANNY BDRM)

GROUND FLOOR

T-07

Upper Landing (If Applicable)

-

Lower Landing (If Applicable)

-

Type

Area

Upgrade Underpad

STANDARD

Capped

Runner - \*Upgrade

Carpet on Stairs

N/A

N/A

Comment

Scheduled Closing Date:

Purchasers: Chetan Chhabildas Doshi & Falguni Chetan Dos Property: 65 of Plan -

Telephone Res. / Bus: (905) 216-0073

Project: Fieldwalk Investments Inc.

Decor Advisor: Terri Parisani

Model and Elevation: 41-6 B Verdi OPT GF

7. Fireplace

	Living Room			Family Room			Other Room - Specify		
	Purchased	As Per Plan	N/A	Purchased	As Per Plan	N/A	Purchased	As Per Plan	N/A
	<input type="radio"/>	<input type="radio"/>	<input checked="" type="radio"/>	<input type="radio"/>	<input checked="" type="radio"/>	<input type="radio"/>	<input type="radio"/>	<input type="radio"/>	<input checked="" type="radio"/>
Fireplace Type				STANDARD					
Mantle Type				NF-24					
Colour / Stain				WHITE PAINT-GRADE					
Surround				NERO MARQUINA					
Hearth				NONE					
Comment	<div></div>								

8. Trim Carpentry

Interior Doors	Std Extended	Front Door Glass Inserts	STANDARD	Door Handles	STANDARD
Interior Trim	STANDARD				
Comment	<div></div>				

9. Plaster Mouldings and Medallions

Entrance Vestibule	N/A		Kitchen/Breakfast	N/A	
Main Hall	N/A		Den/Library	N/A	
Living Room	N/A		Lower Landing	N/A	
Dining Room	N/A		Other Room - Specify		
Family Room	N/A				
Comment	<div></div>				

10. Railings and Spindles

Railing Package	STANDARD		
Railing Colour	NATURAL	Spindle Colour	NATURAL
Stringer / Riser	NATURAL	Treads	NATURAL
Comment	<div></div>		
	Oak Stairs	<input checked="" type="radio"/> Yes <input type="radio"/> No	

11. Wall Paint

Main & Upper Hall	BIRCH WHITE	Master Bedroom	BIRCH WHITE
Living Room	BIRCH WHITE	Bedroom #2	BIRCH WHITE
Dining Room	BIRCH WHITE	Bedroom #3	BIRCH WHITE
Kitchen / Breakfast	BIRCH WHITE	Bedroom #4	BIRCH WHITE
Family Room	BIRCH WHITE	Bedroom #5	BIRCH WHITE
Powder Room	BIRCH WHITE	Master Ensuite	BIRCH WHITE
Laundry Room	BIRCH WHITE	TWIN BATH	BIRCH WHITE
Den/Library	BIRCH WHITE	Second Ensuite	BIRCH WHITE
Trim Paint	WHITE	GROUND FLOOR	BIRCH WHITE
Comment	Smooth Ceilings First Floor <input type="checkbox"/> <div></div>		



Scheduled Closing Date:

Purchasers: Chetan Chhabildas Doshi & Falguni Chetan Dos Property: 65 of Plan -

Telephone Res. / Bus: (905) 216-0073

Project: Fieldwalk Investments Inc.

Decor Advisor: Terri Parisani

Model and Elevation: 41-6 B Verdi OPT GF

12. Electrical

Plugs and Switches ☒ White ☐ Ivory

Hood Fan ☐ White ☐ Ivory

Appliances Built in Cooktop

Built in Oven

Gas Stove

Microwave

Comment

STANDARD HOOD FAN IS stainless steel

Above Kitchen Cabinet Light ☐ Yes ☒ No

Below Kitchen Cabinet Light ☐ Yes ☒ No

☐ Yes ☒ No

☐ Yes ☒ No

☒ Yes ☐ No

☐ Yes ☒ No

13. Heating and Air Conditioning

Air Conditioning

Gas Provisions Dryer

Comment

GAS LINE FOR STOVE WAS PURCHASED  
GAS LINE FOR BBQ IS STANDARD

Gas Provisions Stove

Gas Provisions Barbecue

14. Additional Comments

15. Disclaimers and Notes

- 1) Colours of all materials are as close as possible to builder's selection, but not necessarily identical due to variances in manufacturing.
- 2) Any extras listed above are null and void unless accompanied by a separate invoice/amendment. Said invoice must be paid in full.
- 3) The Purchaser acknowledges that after Interior Colour Selection form is signed and dated, no further changes will be permitted other than re-selection due to unavailability. Purchaser's Initials
- 4) The Purchaser acknowledges reading and accepting the "Gold Park Homes Decor Centre Disclaimers" form. This document contains other miscellaneous disclaimers.

This Interior Colour Selection is final and approved by:

Signature: Chetan Doshi Date: Nov 23, 2016 Signature: F Doshi Date: Nov 23, 2016

**Elevation A • 3,940 sq.ft. | Elevation B • 3,940 sq.ft.**

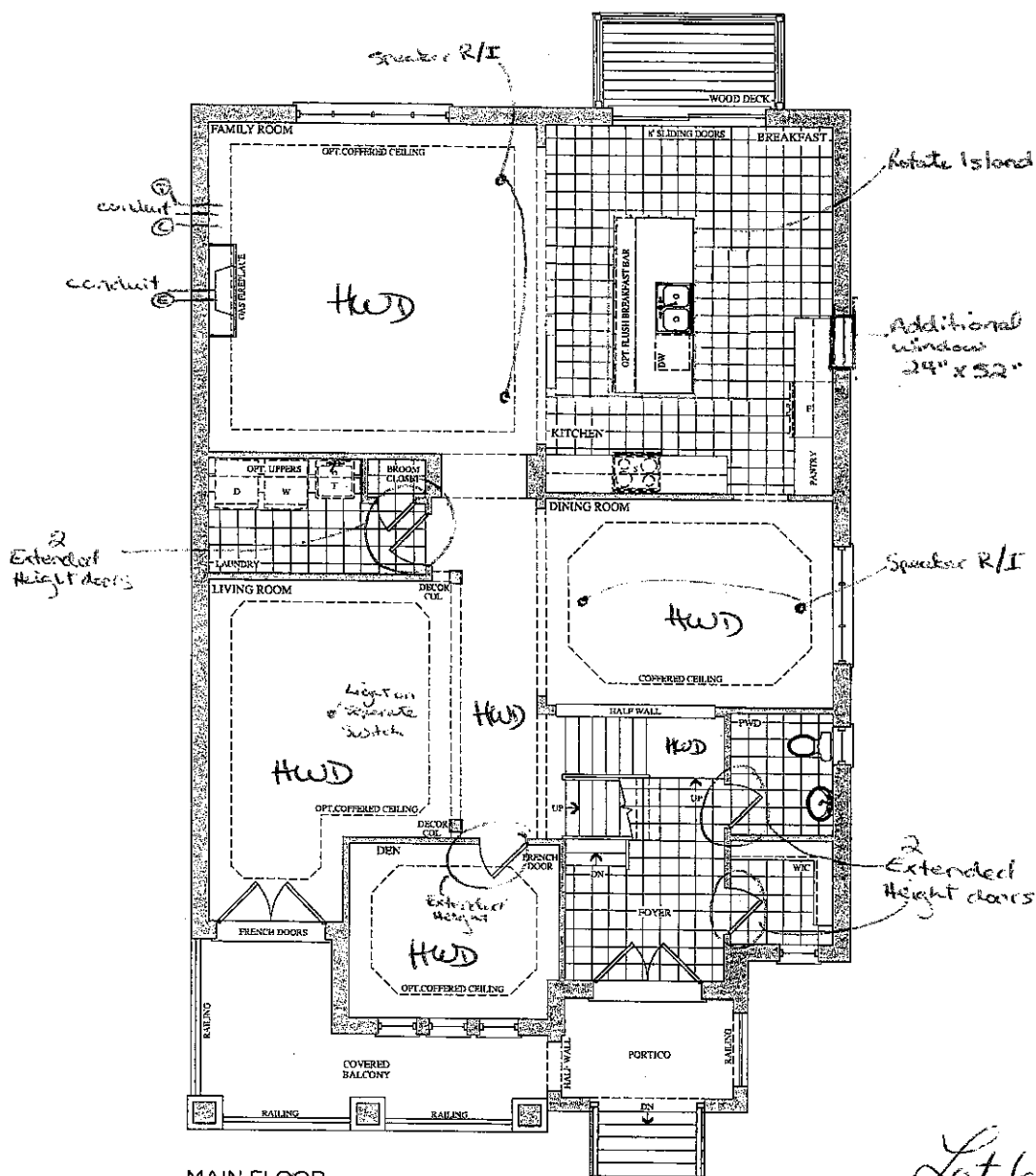

~~MAIN FLOOR  
ELEVATION A~~

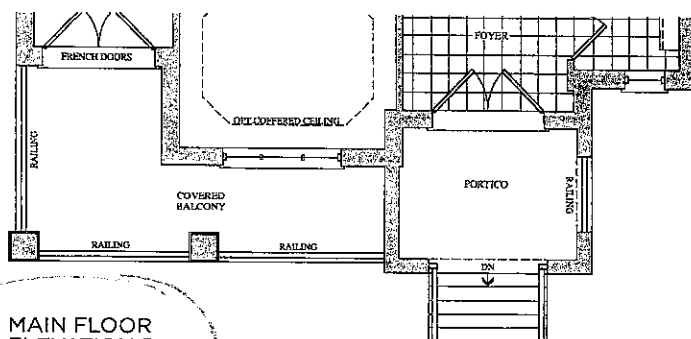

MAIN FLOOR  
ELEVATION B

Prices, figures, illustrations, sizes, features and finishes are subject to change without notice. E.&O.E. Areas and dimensions are approximate and actual usable floor space may vary from the stated area. Layout may be reverse of the unit purchased. E. & O.E.

**GOLDPARK**  
HOMES

Lot 65  
May 24, 2016

Lot 65  
Nov. 23, 16



The  
Verdi  
41' SERIES

Elevation A • 3,940 sq.ft. | Elevation B • 3,940 sq.ft.

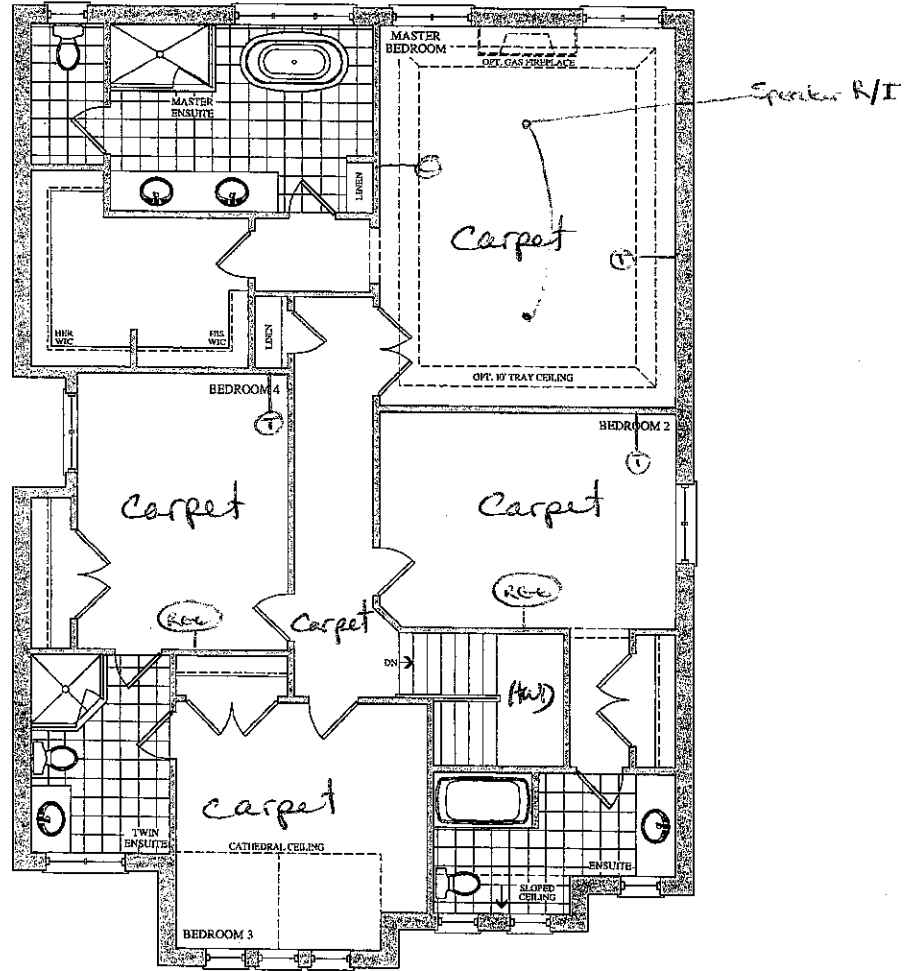

SECOND FLOOR  
ELEVATION A

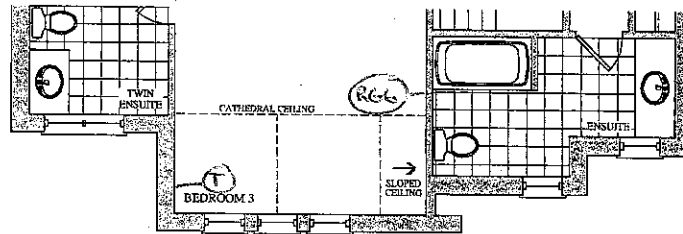

SECOND FLOOR  
ELEVATION B

Lot 65

May 24, 2016



Lot 65  
Nov. 23, 16

Prices, figures, illustrations, sizes, features and finishes are subject to change without notice. E.&O.E. Areas and dimensions are approximate and actual usable floor space may vary from the stated area. Layout may be reverse of the unit purchased. E. & O.E.

GOLDPARK  
HOMES



Telephone — (T)  
Cable — (C)

The  
Verdi  
41' SERIES

Elevation A • 3,940 sq.ft. | Elevation B • 3,940 sq.ft.

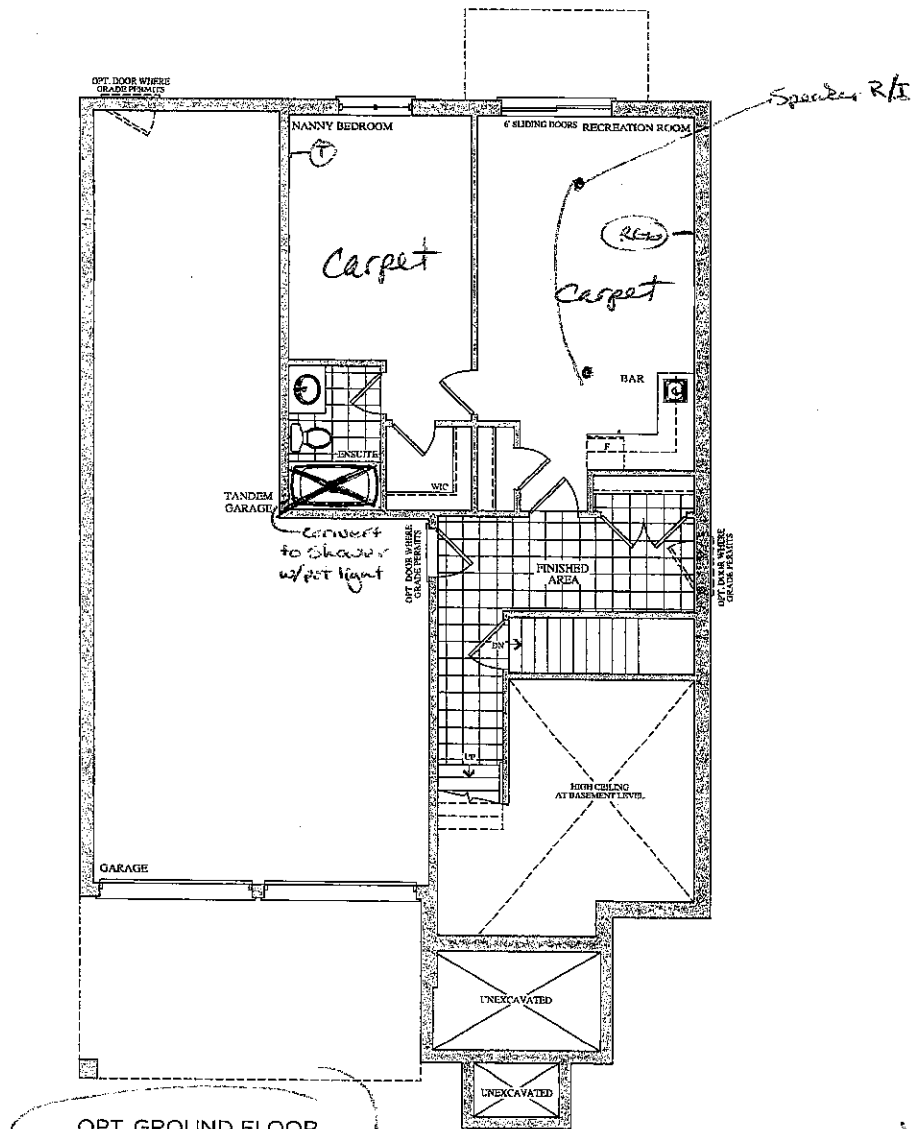

OPT. GROUND FLOOR  
ELEVATION A & B  
3,940 SQ. FT.

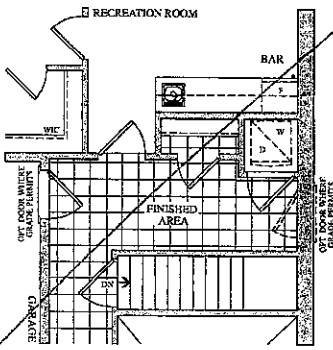

OPT. GROUND FLOOR  
ELEVATION A & B  
OPT. LAUNDRY

Lot 65  
Oklay 24, 2016

Prices, figures, illustrations, sizes, features and finishes are subject to change without notice. E.&O.E. Areas and dimensions are approximate and actual usable floor space may vary from the stated area. Layout may be reverse of the unit purchased. E. & O.E.

Lot 65  
Nov. 23, 16

(ee) (400)

# CORTINA

KITCHENS INC.  
70 Regina Road, Woodbridge, Ontario L4L 6L6  
Tel: 905-284-6494 Fax: 905-284-0664  
www.CortinaKitchens.com

## QUOTATION

Date: 23/06/16

Trade Name: Gold Park Homes	Site location: Brampton	Model: 41-6
Address:	Project: Encore	Phase:

This layout has been explained to the purchaser by Cortina Kitchens Inc. and is understood by the purchaser.

Lot 65  
Nov. 23, 16



KITCHEN

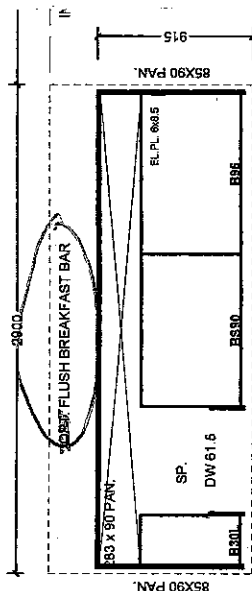

Rotate Island, leave required space between cabinets on walls.

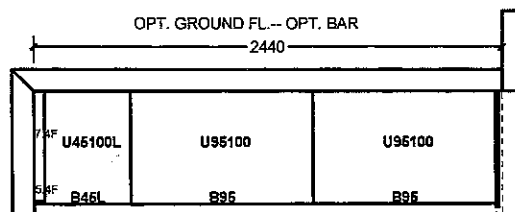
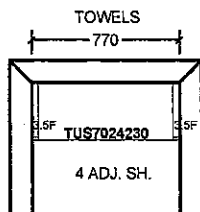
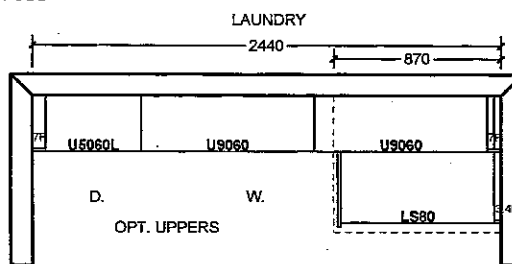
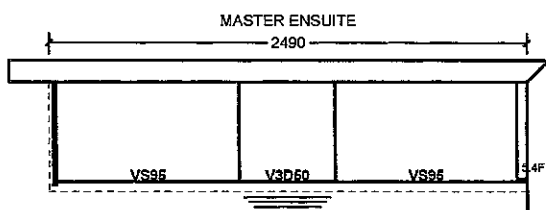
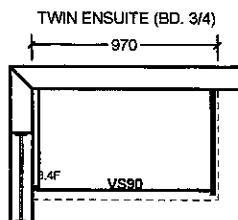
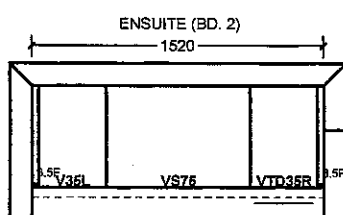
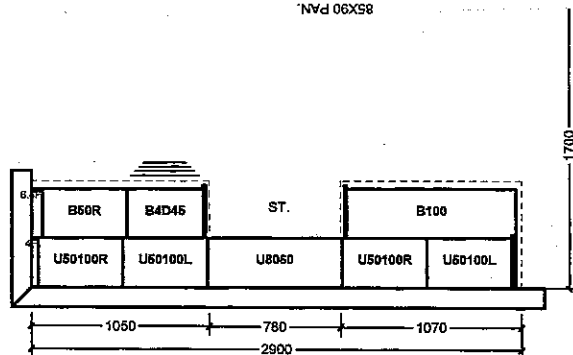
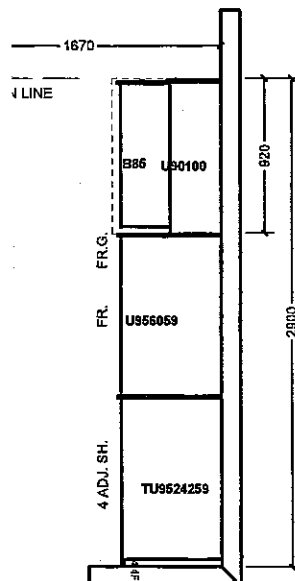

All prices subject to confirmation from head office.  
This quotation is subject to the terms & conditions set out

ACCEPTED DATE: NOV 23, 2016

All agreements are contingent upon strikes, accidents, and delays beyond our control. Please provide our installer with template for sinkholes or \$150.00 will be charged for callback.

Item A. Wood grain and colour are characteristics of the product. We cannot guarantee that such grain and colour will always match.  
Item B. Cortina Kitchens Inc. reserves the right to alter dimensions and make technical changes without notice.

# CORTINA

KITCHENS INC.

70 Regina Road Woodbridge ON L4L 8L6  
905-264-6464

## INFORMATION - PVC DOORS

Builder: Gold Park Homes Project: Encore Lot #: 65

All cabinets with PVC (Thermofoil) Doors come with melamine gables, panels and kick. The doors, crown moulding and light valance are PVC wrapped. Open shelves incorporated in design will only be available with melamine interiors. There will be variations in colour shades between the PVC parts (doors, crown and Light valance) and the melamine parts (open shelves, Gables, Panels and Kick) due to the difference in material.

Furring Panel with crown moulding to the ceiling is not available on all PVC door styles due to subtle variations in colour shades between the PVC parts (moulding) and the melamine parts (furring panel) due to the difference in material. Grain directions in wood grain pattern melamine, vary between the furring panel, crown moulding (horizontal) and the PVC doors (vertical).

Thank you for your understanding.

---

I am well informed of this information, and agree to the purchase of the above.

Purchaser: Chetan Duni  
Flaoshi

Date: NOV 23, 2016  
NOV 23, 2016



CSI-6

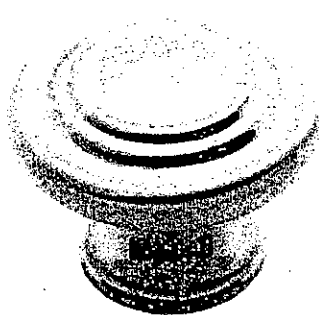

CSI-10



CSI-14

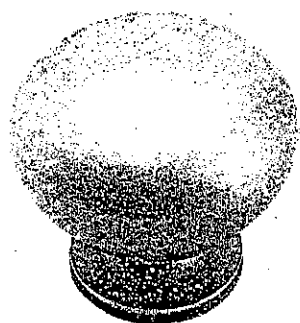

CSI-16

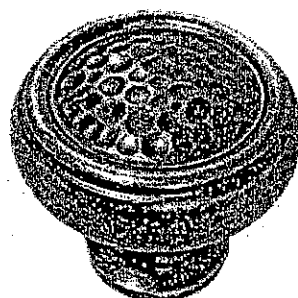

CSI-18

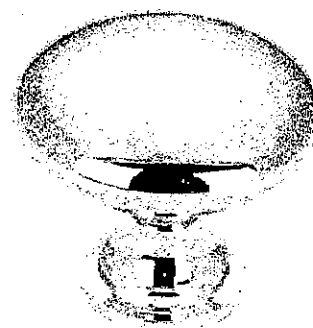

CSI-19

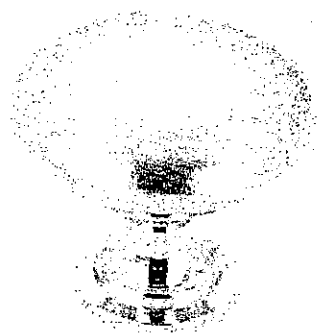

CSI-20

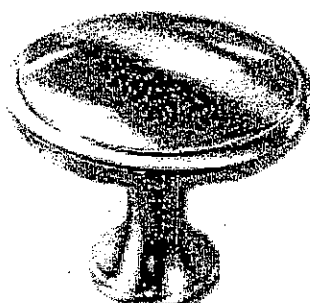

CSI-21



CSI-22

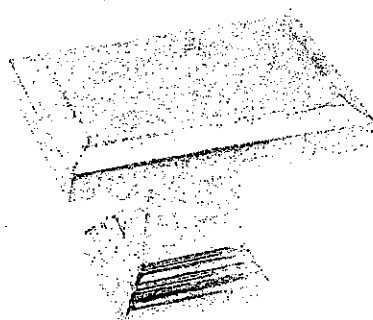

CSI-23

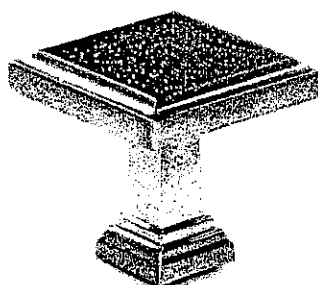

CSI-24

Kitchen  
Twin  
Ens. 2  
Nanny  
Master  
Bar

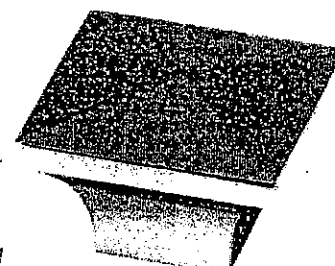

CSI-25

## \*NOTES:

- IMAGES ARE FOR QUICK REFERENCE PURPOSES ONLY
- ACTUAL SIZES AND FINISHES AS PER HARDWARE
- SAMPLE BOARD PROVIDED TO DECOR CENTRE

Lot 65  
Nov. 23, 16  
Eas 418

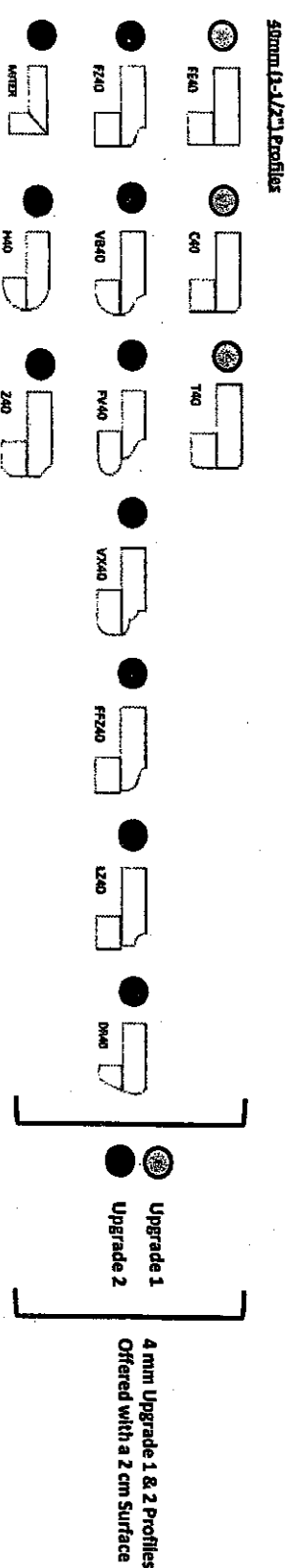
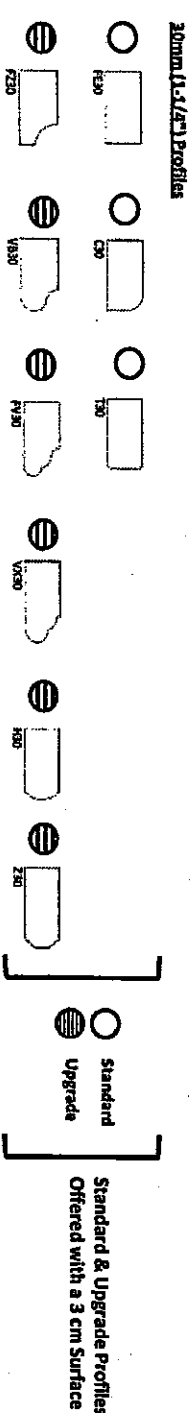
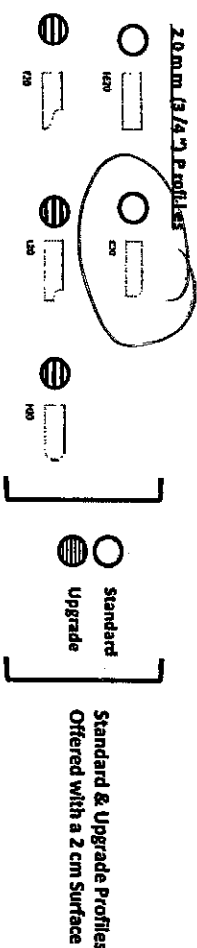

Note: All colours may not be available in 30mm at time ordered.  
Vendor reserves the right to use 40mm edges (by lamination process).