

**Brampton Encore - 58 - 1 - 41-4 Elev.A BACH**  
**CENTRAL VAC AND WIRING**

Inv.447	1 - FAMILY ROOM: INSTALL CONDUIT PIPE- FOR TELEVISION- MUST SPECIFY LOCATION AND TERMINATION POINT. SEE SKETCH
Line5404	Note:
25Apr16 / 29Jul16	

**ELECTRICAL**

Inv.447	1 - TELEPHONE AND CABLE ROUGH-IN LOCATIONS
Line5403	Note:
25Apr16 / 29Jul16	

Inv.447	1 - FAMILY ROOM: INSTALL 110V WALL RECEPTACLE ON DEDICATED CIRCUIT - ABOVE FIREPLACE. SEE SKETCH
Line5405	Note:
25Apr16 / 29Jul16	

Inv.447	1 - BASEMENT: INSTALL 200 AMP ELECTRICAL SERVICE, IN LIEU OF STANDARD 100 AMPS
Line5406	Note:
25Apr16 / 29Jul16	

Inv.447	1 - KITCHEN: INSTALL 220V WALL RECEPTICAL ON DEDICATED CIRCUIT- FOR 4 WIRE BUILT-IN WALL OVEN - SEE SKETCH. FOR A FUTURE WALL OVEN/MICROWAVE UNIT. PURCHASER IS AWARE THAT THEY MUST BUY THE APPROPRIATE CABINETRY AT THE TIME OF COLOURS.
Line6918	Note:
25Apr16 / 29Jul16	

Inv.447	1 - KITCHEN: INSTALL 110V WALL RECEPTACLE ON DEDICATED CIRCUIT - FOR MICROWAVE - MICROWAVE NOT INCLUDED. SEE SKETCH. FOR A FUTURE WALL OVEN/MICROWAVE UNIT. PURCHASER IS AWARE THAT THEY MUST BUY THE APPROPRIATE CABINETRY AT THE TIME OF COLOURS
Line6919	Note:
25Apr16 / 29Jul16	

Inv.447	1 - KITCHEN: MOVE PANTRY OVER 3' TO ACCOMODATE FOR A WALL OVEN UNIT. APPROPRIATE CABINETRY WILL BE PURCHASED AT THE TIME OF COLOURS. SEE SKETCH
Line6921	Note:
25Apr16 / 29Jul16	

**EXTERIOR COLOURS**

Inv.711	1 - EXTERIOR COLOUR PACKAGE 9
Line9591	Note:
29Jul16 / 29Jul16	

**FORMING**

Inv.447	1 - EXTERIOR: INSTALL SIDE DOOR- HOME TO EXTERIOR- AS PER PLAN AND GRADE PERMITTING
Line5407	Note:
25Apr16 / 29Jul16	

**FRAMING**

Inv.447	1 - MAIN FLOOR: DELETE CLOSET IN FRONT OF POWDER ROOM.
Line6519	Note:
25Apr16 / 29Jul16	

**Brampton Encore - 58 - 1 - 41-4 Elev.A BACH**

Inv.447	1 - DEN: INSTALL DOUBLE DOORS INTO DEN. ADDITIONAL DOOR TO BE STANDARD STYLE
Line6522	Note:
25Apr16 / 29Jul16	
Inv.447	1 - MASTER ENSUITE ENTRY: MOVE DOUBLE DOORS FURTHER INTO THE MASTER BEDROOM, MAKING A LARGER HALL IN FRONT OF MASTER BEDROOM DOOR. SEE SKETCH
Line6547	Note:
25Apr16 / 29Jul16	
Inv.447	1 - MASTER BEDROOM-WALK-IN CLOSET: MOVE DOOR LOCATION OF WALK IN CLOSET FROM THE HALLWAY INTO MASTER BEDROOM. SEE SKETCH
Line6548	Note:
25Apr16 / 29Jul16	
Inv.447	1 - BEDROOM #2: MOVE LOCATION OF BEDROOM #2 DOOR TO CLOSET WALL. SEE SKETCH.
Line6549	Note:
25Apr16 / 29Jul16	
Inv.447	1 - UPPER HALL: DELETE LINEN CLOSET IN UPPER HALL
Line6550	Note:
25Apr16 / 29Jul16	
Inv.447	1 - BEDROOM #4: INSTALL DOUBLE DOOR ENTRY INTO BEDROOM #4. SEE SKETCH
Line6551	Note:
25Apr16 / 29Jul16	

**INTERIOR TRIM AND DOORS**

Inv.447	6 - MAIN FLOOR: UPGRADE STANDARD SIX (6) DOORS EXTENDED HEIGHT 96" (PRICE PER DOOR)- GROUND FLOOR 2 STOREY MODELS. ON CLOSET (X2), BASEMENT, DEN (X2) AND POWDER ROOM. SEE SKETCH
Line5412	Note:
25Apr16 / 29Jul16	

**MISC.**

Inv.447	1 - BONUS PACKAGE: \$12,610.80 (INCLUDING TAXES) WORTH OF UPGRADES FROM GOLD PARK HOMES DÉCOR CENTRE IS BEING APPLIED TOWARD THE STRUCTURAL APPOINTMENT. PURCHASER HAS A REMAINING AMOUNT OF \$2688.65 (INCLUDING TAXES) TO BE USED TOWARD THE COLOUR APPOINTMENT
Line6552	Note:
25Apr16 / 29Jul16	
Inv.447	1 - Purchaser has attended a Structural appointment at the Decor Centre & has DECLINED any additional upgrades and accepts and acknowledges that there will be no further structural changes/additions/deletions to be made upon signing on June 6, 2016
Line6553	Note:
25Apr16 / 29Jul16	
Inv.447	1 - Purchasers are aware & accepts that ANY changes made to upgrades after signing this Purchasers Extra Form are subject to a minimum administration fee of \$500. PLUS a 10% holdback fee
Line6554	Note:
25Apr16 / 29Jul16	

**PLUMBING**

Inv.447	1 - BASEMENT: SHIFT ROUGH-IN - 3PC BASEMENT, AS PER NEW LOCATION MARKED ON FLOORPLAN DUE TO LARGER BASEMENT WINDOW
Line5411	Note:
25Apr16 / 29Jul16	

Brampton Encore - 58 - 1 - 41-4 Elev.A BACH

WINDOWS - BASEMENT

Inv.447	2 - BASEMENT: UPGRADE TWO (2) BASEMENT WINDOWS - UPGRADE EXISTING BASEMENT WINDOW TO 46 INCH X 32 INCH EGRESS - MAY REQUIRE INSTALLATION OF WINDOW WELL. TO BE APPROVED BY CONSTRUCTION
Line5409	Note:
25Apr16 / 29Jul16	

Inv.447	1 - BASEMENT: UPGRADE ONE (1) BASEMENT WINDOW - EXTRA BASEMENT WINDOW 53 INCH X 16 INCH EGRESS - MAY REQUIRE INSTALLATION OF WINDOW WELL. TO BE APPROVED BY CONSTRUCTION. SEE SKETCH
Line5410	Note:
25Apr16 / 29Jul16	

WINDOWS AND DOORS

Inv.711	1 - MAN DOOR GARAGE TO HOUSE - OPTIONAL - IF GRADE PERMITTS
Line9590	Note: AS PER BONUS PACKAGE APS
29Jul16 / 29Jul16	

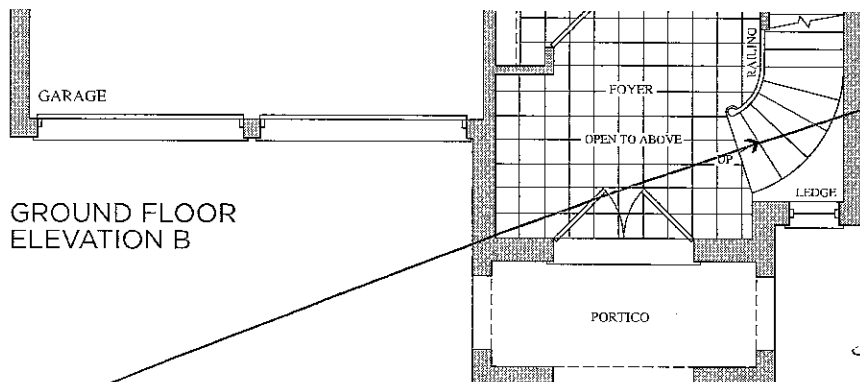
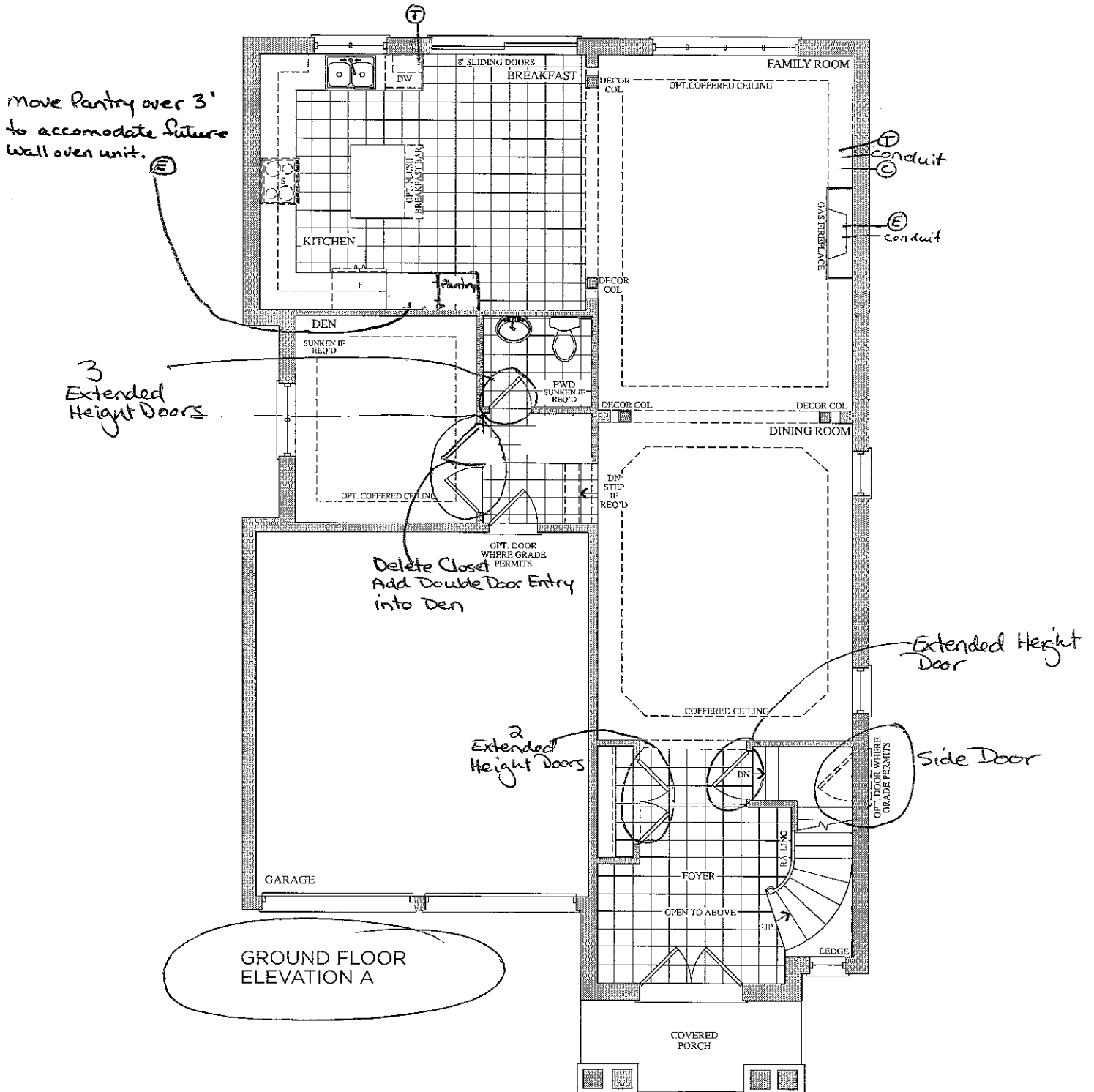

Lot 58  
April 25, 2016

SEE NEXT PAGE FOR SIGNATURE

Telephone — (T)  
Cable — (C)  
Electrical — (E)

The  
Bach  
41' SERIES

Elevation A • 3,046 sq.ft. | Elevation B • 3,046 sq.ft.

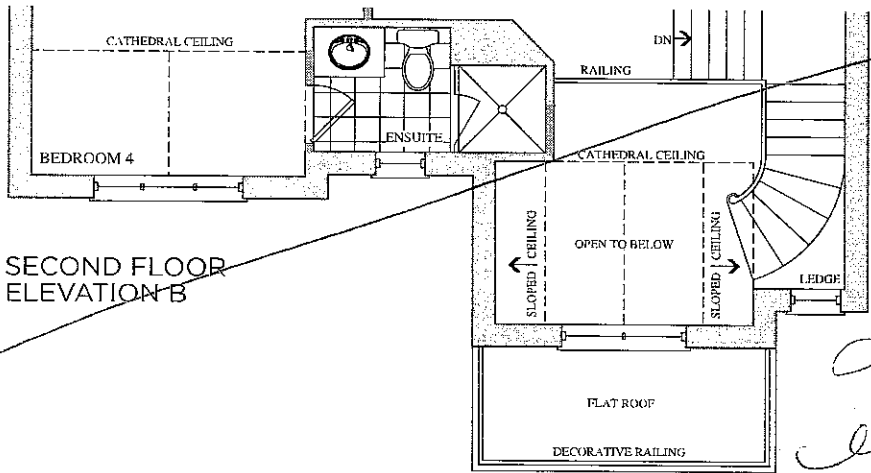
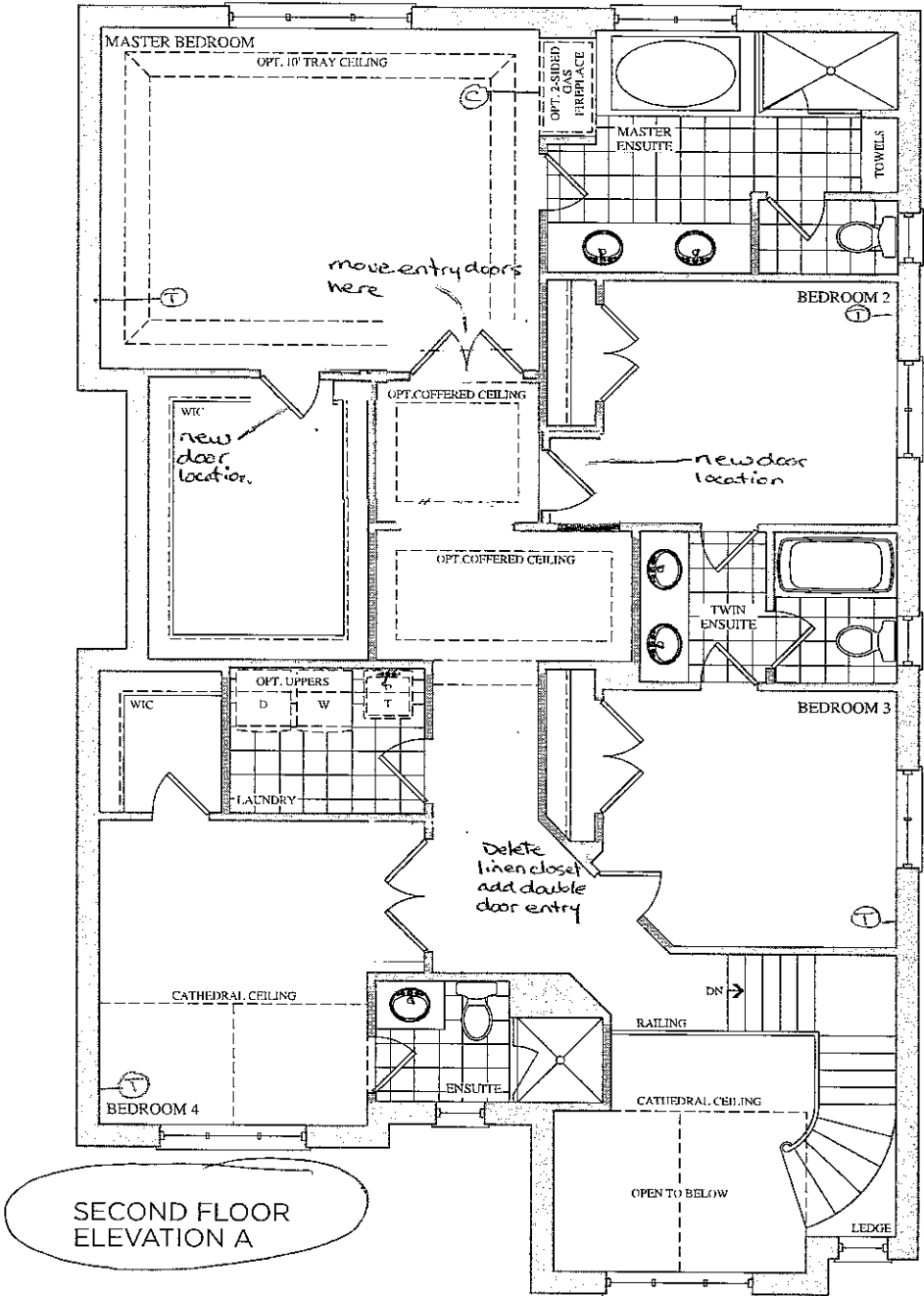

Lot 58  
April 25, 2016





The  
Bach  
41' SERIES

Elevation A • 3,046 sq.ft. | Elevation B • 3,046 sq.ft.

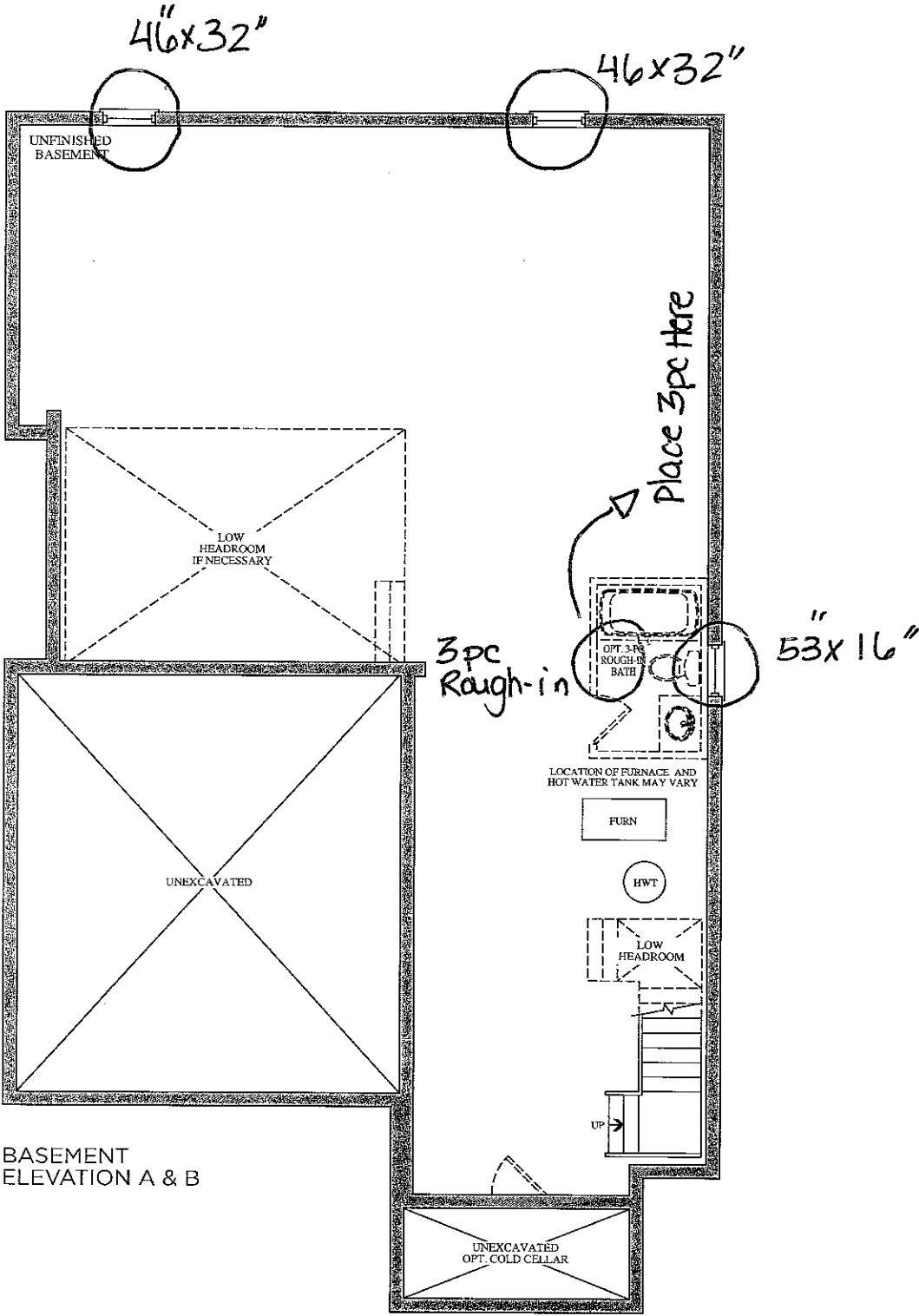

Prices, figures, illustrations, sizes, features and finishes are subject to change without notice. E.&O.E. Areas and dimensions are approximate and actual usable floor space may vary from the stated area. Layout may be reverse of the unit purchased. E. & O.E.

