

*\* Structural \**  
**CONSTRUCTION SUMMARY**

**51 - 1 - 38-6 Elev.A SCARLATTI**

**CENTRAL VAC AND WIRING**

Inv.466	1 - TELEPHONE AND CABLE ROUGH-IN LOCATIONS
Line5589	Note:
27Apr16 / 2Jun16	
Inv.466	1 - CONDUIT PIPE- FOR TELEVISION- MUST SPECIFY LOCATION AND TERMINATION POINT
Line5590	Note:
27Apr16 / 2Jun16	

**ELECTRICAL**

Inv.466	1 - 110V WALL RECEPTACLE ON DEDICATED CIRCUIT - FOR FIREPLACE FAN KIT - DOES NOT INCLUDE FAN KIT
Line5591	Note:
27Apr16 / 2Jun16	
Inv.466	1 - 200 AMP ELECTRICAL SERVICE
Line5592	Note:
27Apr16 / 2Jun16	
Inv.466	1 - LIVING ROOM: INSTALL ROUGH - IN CEILING OUTLET & SWITCH (WITH COVER PLATE) - DOES NOT INCLUDE FIXTURE - IN LIVING ROOM. SEE SKETCH. IN ADDITION TO BUILDER'S STANDARD SWITCH CONTROLLED RECEPTICAL
Line5595	Note:
27Apr16 / 2Jun16	
Inv.466	1 - LIVING ROOM: INSTALL ROUGH - IN CEILING OUTLET ON SAME SWITCH DOES NOT INCLUDE FIXTURE. IN LIVING ROOM. SEE SKETCH. IN ADDITION TO BUILDER'S STANDARD SWITCH CONTROLLED RECEPTICAL
Line5596	Note:
27Apr16 / 2Jun16	
Inv.466	1 - KITCHEN: INSTALL KITCHEN CABINET VALANCE LIGHTS (UNDER CABINETS) - WITH STRIP LIGHTS - DOES NOT INCLUDE (AND REQUIRES) KITCHEN UPGRADE PRICING
Line5597	Note:
27Apr16 / 2Jun16	

**EXTERIOR COLOURS**

Inv.514	1 - EXTERIOR COLOUR PACKAGE 6
Line6470	Note:
24May16 / 2Jun16	

**FORMING**

Inv.466	1 - EXTERIOR: INSTALL SIDE DOOR- HOME TO EXTERIOR- AS PER PLAN AND GRADE PERMITTING
Line5598	Note:
27Apr16 / 2Jun16	

**FRAMING**

Inv.466	1 - GARAGE: INSTALL MANDOOR - GARAGE TO HOUSE- AS PER PLAN AND GRADE PERMITTING
Line5599	Note:
27Apr16 / 2Jun16	

**CONSTRUCTION SUMMARY**

**51 - 1 - 38-6 Elev.A SCARLATTI**

Inv.466	1 - TWIN ENSUITE: INSTALL SHOWER IN LIEU OF TUB- INCLUDES FRAMED GLASS SHOWER ENCLOSURE-
Line5600	Note:
27Apr16 / 2Jun16	
Inv.535	1 - GROUND FLOOR:INSTALL COMPLETED 3 PC WASHROOM. PLEASE SEE SKETCH FOR LOCATION.
Line6471	Note:
2Jun16 / 2Jun16	

**GLASS AND MIRROR**

Inv.466	1 - TWIN ENSUITE: INSTALL SHOWER IN LIEU OF TUB- INCLUDES FRAMED GLASS SHOWER ENCLOSURE
Line6469	Note:
27Apr16 / 2Jun16	

**HVAC**

Inv.466	1 - KITCHEN: INSTALL GAS LINE ROUGH - MAIN FLOOR - (3 STOREY MODELS) FOR STOVE
Line5603	Note:
27Apr16 / 2Jun16	

**MISC.**

Inv.466	1 - BONUS PACKAGE: \$10,000.00 (INCLUDING TAXES) WORHT OF UPGRADES FROM GOLD PARK HOMES DÉCOR CENTRE IS BEING APPLIED TOWARD THE STRUCTURAL APPOINTMENT.
Line5605	Note:
27Apr16 / 2Jun16	
Inv.466	1 - Purchaser has attended a Structural appointment at the Decor Centre & has DECLINED any additional upgrades and accepts and acknowledges that there will be no further structural changes/additions/deletions to be made upon signing on April 27,2016
Line5606	Note:
27Apr16 / 2Jun16	
Inv.466	1 - Purchasers are aware & accepts that ANY changes made to upgrades after signing this Purchasers Extra Form are subject to a minimum administration fee of \$500. PLUS a 10% holdback fee
Line5607	Note:
27Apr16 / 2Jun16	
Inv.514	1 - Purchasers are aware & accepts that ANY changes made to upgrades after signing this Purchasers Extra Form are subject to a minimum administration fee of \$500. PLUS a 10% holdback fee.
Line6200	Note:
24May16 / 2Jun16	

**PLUMBING**

Inv.466	1 - BASEMENT: INSTALL ROUGH-IN - 3PC BASEMENT ROUGH-IN, AS PER PLAN
Line5602	Note:
27Apr16 / 2Jun16	
Inv.466	1 - KITCHEN: INSTALL ROUGH-IN - WATERLINE FOR FRIDGE
Line5604	Note:
27Apr16 / 2Jun16	

**CONSTRUCTION SUMMARY**

**51 - 1 - 38-6 Elev.A SCARLATTI**

Inv.466	1 - TWIN ENSUITE: INSTALL SHOWER IN LIEU OF TUB- INCLUDES FRAMED GLASS SHOWER ENCLOSURE
Line6468	Note:
27Apr16 / 2Jun16	
Inv.514	1 - GROUND FLOOR: INSTALL COMPLETED- 3PC WASHROOM IN BASEMENT. PLEASE SEE SKETCH FOR LOCATION. TOILET AND SINK MAY BE REVERSED. TO BE DETERMINED BY HEAD OFFICE.
Line6199	Note: *NOTE, PRICE APPROVED BY HEAD OFFICE
24May16 / 2Jun16	

**WINDOWS - BASEMENT**

Inv.466	4 - BASEMENT: INSTALL FOUR (4) BASEMENT WINDOWS - UPGRADE EXISTING BASEMENT WINDOW TO 30 INCH X 24 INCH - MAY REQUIRE INSTALLATION OF WINDOW WELL. TO BE APPROVED BY CONSTRUCTION
Line5601	Note:
27Apr16 / 2Jun16	

Telephone — (T)  
Cable — (C)  
Electrical — (E)

# The Scarlatti

## 38' SERIES

Elevation A • 3,591 sq.ft. | Elevation B • 3,578 sq.ft.

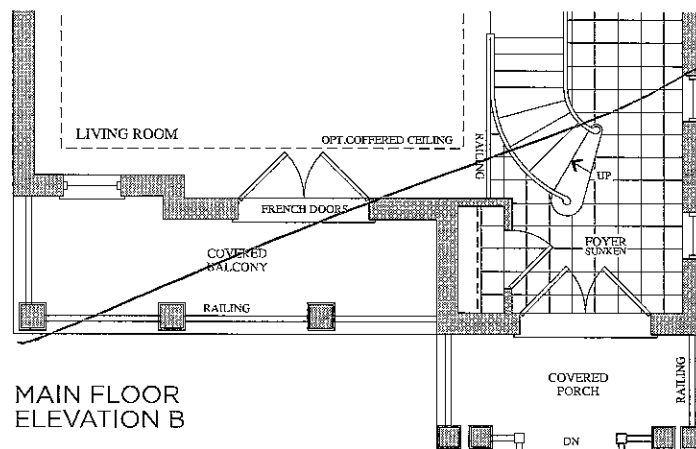
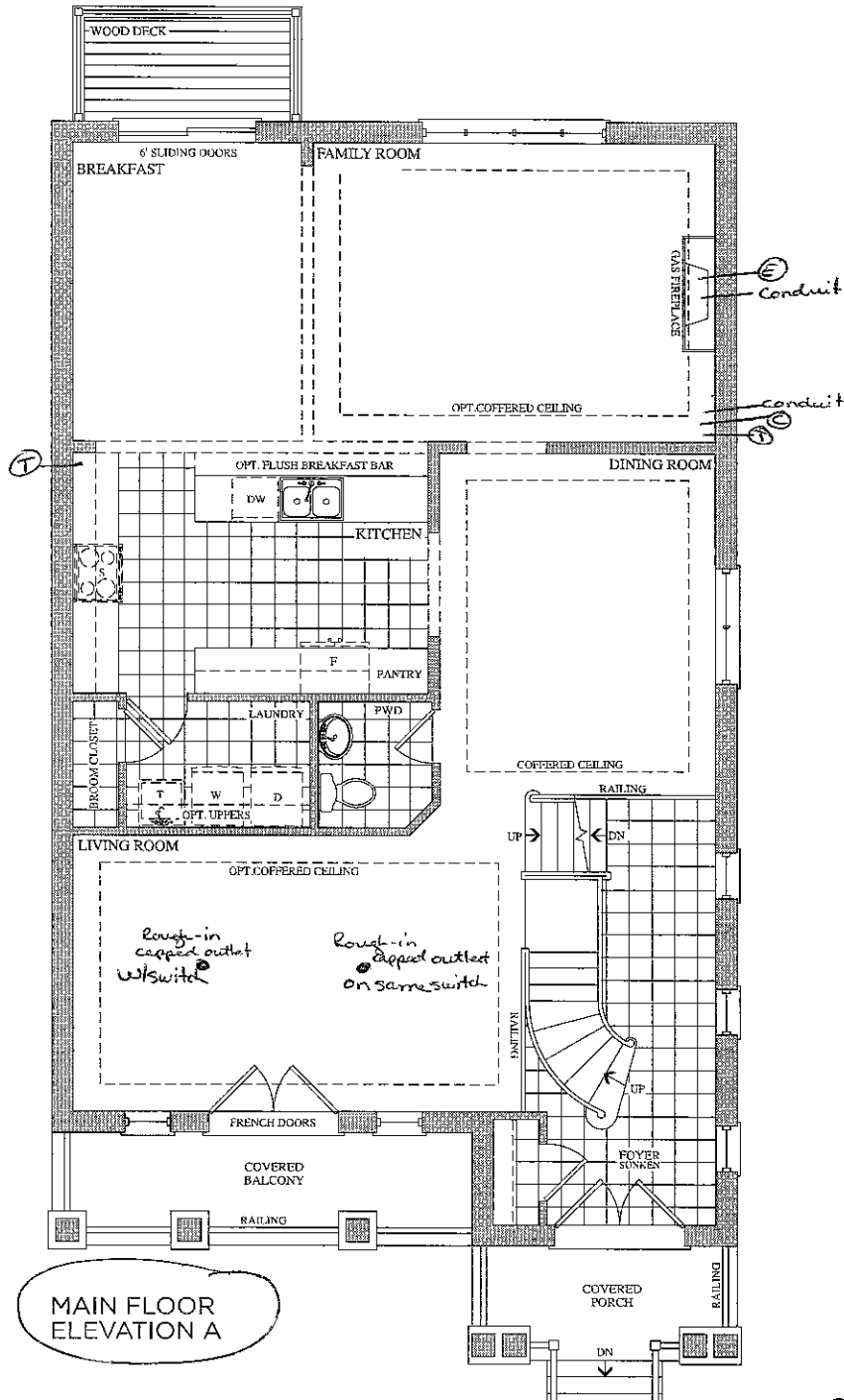

Telephone — (T)  
Cable — (C)

The  
Scarlatti  
38' SERIES

Elevation A • 3,591 sq.ft. | Elevation B • 3,578 sq.ft.

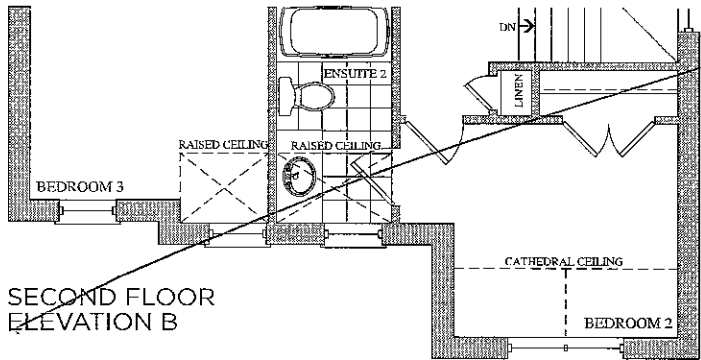
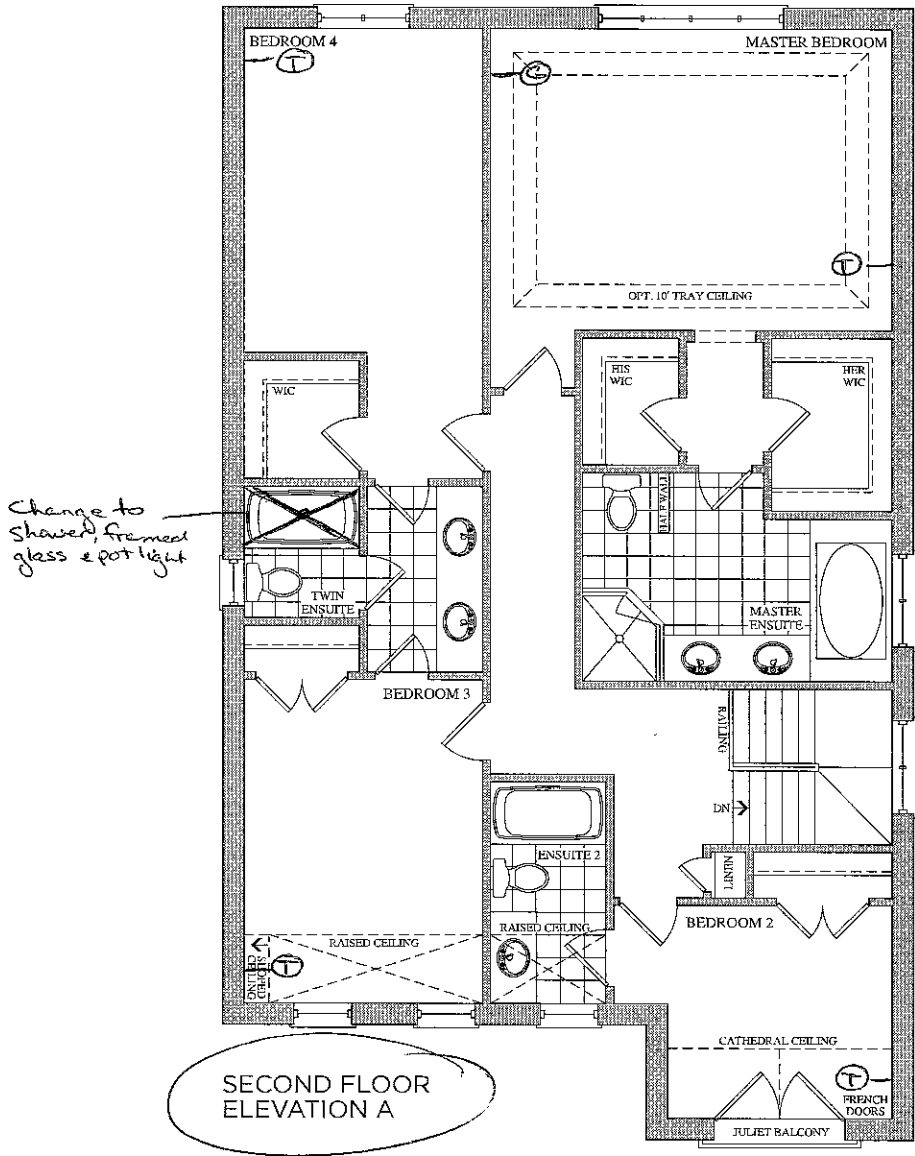

Lot 51  
April 27, 16  
(AL) (SL)

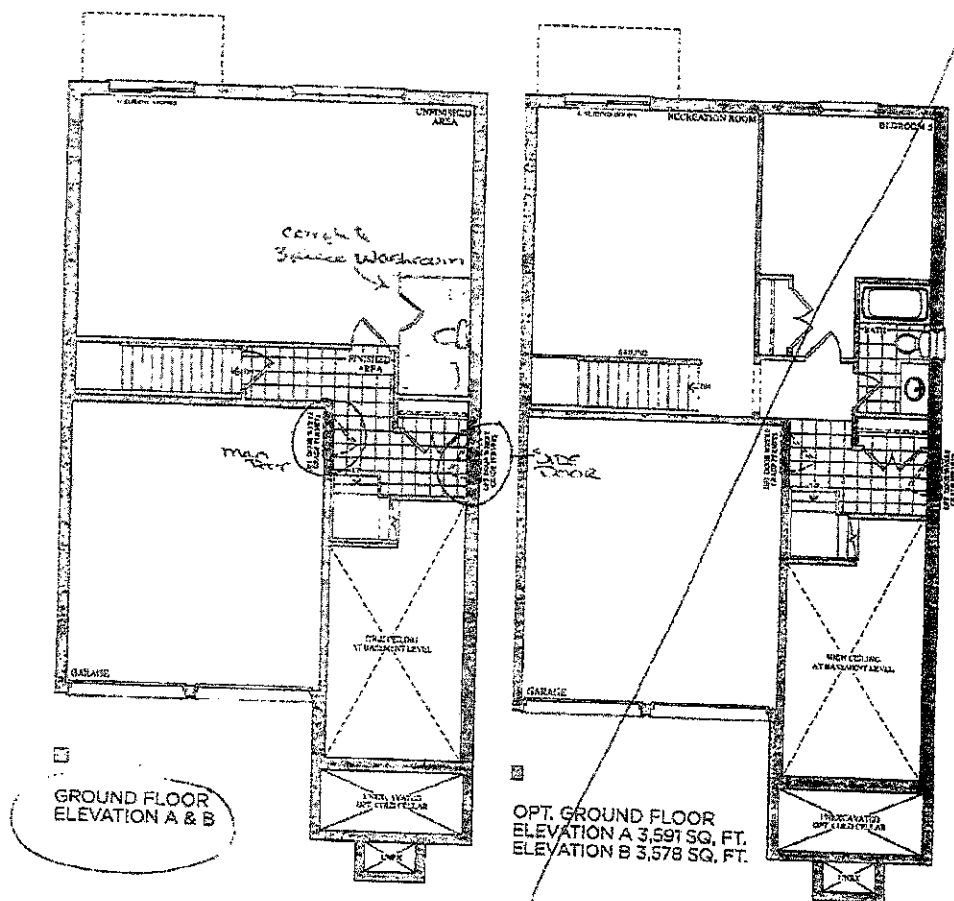

Lot 51  
17 May 24, 16  
AL SL

Lot 51  
April 27, 16  
AL SL

BSMNT WINDOWS  
4 x 30" x 24"

Elevation A • 3,591 sq.ft. | Elevation B • 3,578 sq.ft.

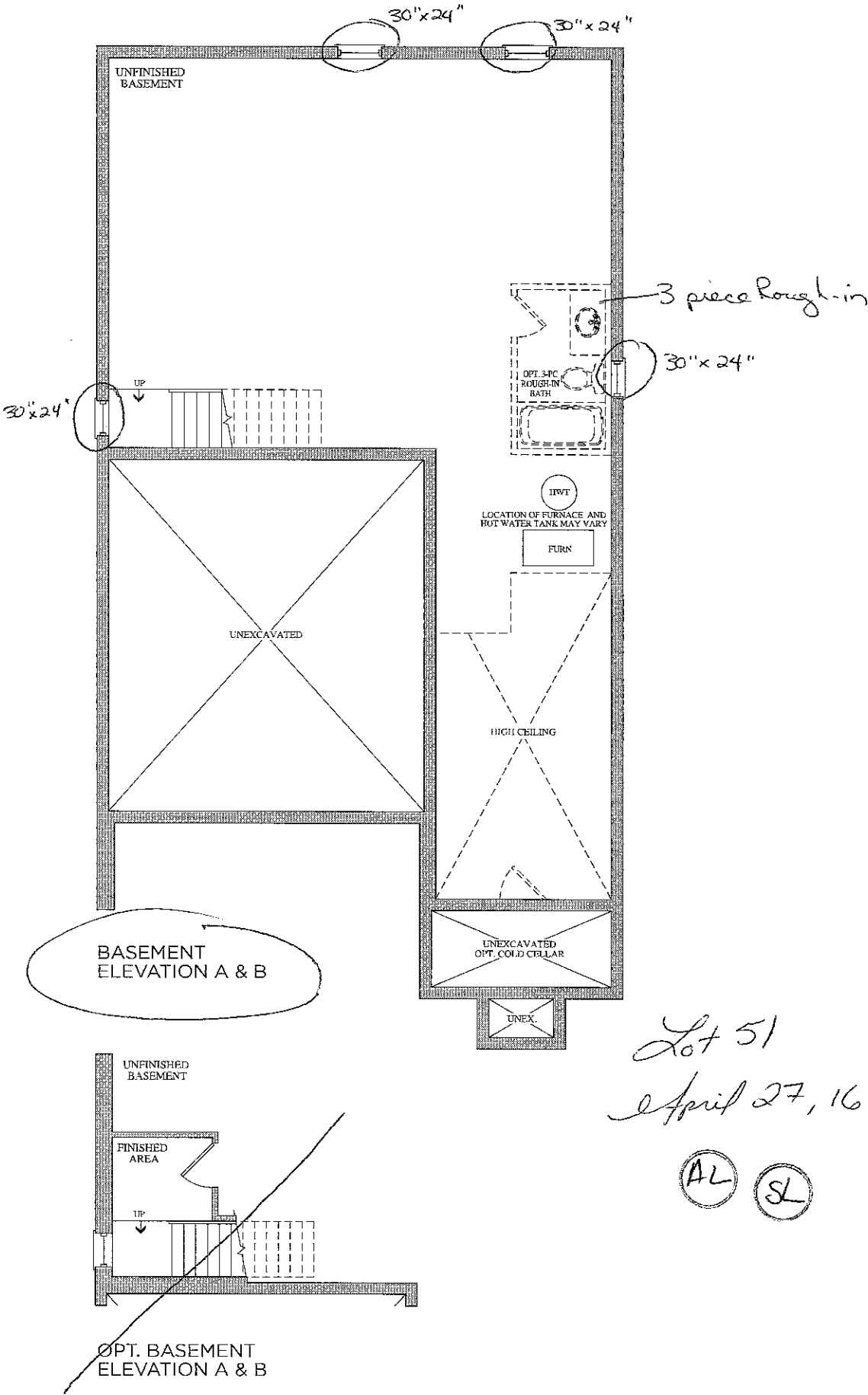

Prices, figures, illustrations, sizes, features and finishes are subject to change without notice. E.&O.E. Areas and dimensions are approximate and actual usable floor space may vary from the stated area. Layout may be reverse of the unit purchased. E. & O.E.