

Brampton Encore - 40 - 1 - 38-4 Elev.A VIVALDI  
CENTRAL VAC AND WIRING

Inv.493	1 - FAMILY ROOM: INSTALL ADDITIONAL RG 6 ROUGH-IN IN FAMILY ROOM, BESIDE STANDARD CABLE, SEE SKETCH
Line5977	Note:
11May16 / 26May16	
Inv.493	1 - TELEPHONE AND CABLE ROUGH-IN LOCATIONS
Line5976	Note:
11May16 / 26May16	
Inv.493	1 - BEDROOM #3: INSTALL RG 6 ROUGH-IN IN BEDROOM #3. SEE SKETCH
Line5978	Note:
11May16 / 26May16	

ELECTRICAL

Inv.493	1 - 200 AMP ELECTRICAL SERVICE
Line5980	Note:
11May16 / 26May16	

EXTERIOR COLOURS

Inv.493	1 - EXTERIOR COLOUR PACKAGE 9
Line6215	Note:
11May16 / 26May16	

FORMING

Inv.493	1 - SIDE DOOR- HOME TO EXTERIOR- AS PER PLAN AND GRADE PERMITTING
Line5979	Note:
11May16 / 26May16	

INTERIOR TRIM AND DOORS

Inv.493	4 - MAIN FLOOR: INSTALL FOUR (X4) STANDARD DOOR EXTENDED HEIGHT 96" (PRICE PER DOOR)- MAIN FLOOR 2 STOREY MODELS. TO GO ON CLOSETS, BASEMENT DOOR AND POWDER ROOM. SEE SKETCH
Line5981	Note:
11May16 / 26May16	

MISC.

Inv.493	1 - BONUS PACKAGE: \$7418.45 (INCLUDING TAXES) WORTH OF UPGRADES FROM GOLD PARK HOMES DÉCOR CENTRE IS BEING APPLIED TOWARD THE STRUCTURAL APPOINTMENT. PURCHASER HAS A REMAINING AMOUNT OF \$5081.55 (INCLUDING TAXES) TO BE USED TOWARD THE COLOUR APPOINTMENT
Line5984	Note:
11May16 / 26May16	
Inv.493	1 - STRUCTURAL & C/CHART DISCLAIMER: Purchaser has attended a Structural appointment at the Decor Centre & has DECLINED any additional upgrades and accepts and acknowledges that there will be no further structural changes/additions/deletions to be made upon
Line5985	Note:
11May16 / 26May16	
Inv.493	1 - Purchasers are aware & accepts that ANY changes made to upgrades after signing this Purchasers Extra Form are subject to a minimum administration fee of \$500. PLUS a 10% holdback fee
Line5986	Note:
11May16 / 26May16	

**Brampton Encore - 40 - 1 - 38-4 Elev.A VIVALDI**

Inv.504	1 - ADMIN FEE TO RE-OPEN FILE
Line6110	Note:
18May16 / 25May16	
Inv.504	1 - Purchasers are aware & accepts that ANY changes made to upgrades after signing this Purchasers Extra Form are subject to a minimum administration fee of \$500. PLUS a 10% holdback fee
Line6112	Note:
18May16 / 25May16	
Inv.504	1 - BONUS PACKAGE: \$892.70 (INCLUDING TAXES) WORTH OF UPGRADES FROM GOLD PARK HOMES DÉCOR CENTRE IS BEING APPLIED TOWARD THE STRUCTURAL APPOINTMENT. PURCHASER HAS A REMAINING AMOUNT OF \$4188.85 (INCLUDING TAXES) TO BE USED TOWARD THE COLOUR APPOINTMENT
Line6113	Note:
18May16 / 25May16	

**PLUMBING**

Inv.493	1 - KITCHEN: INSTALL ROUGH-IN - WATERLINE FOR FRIDGE
Line5982	Note:
11May16 / 26May16	
Inv.493	1 - BASEMENT: INSTALL ROUGH-IN - 3PC BASEMENT ROUGH-IN, AS PER SKETCH
Line5983	Note:
11May16 / 26May16	

**WINDOWS - BASEMENT**

Inv.504	1 - BASEMENT: INSTALL THREE (X3) BASEMENT WINDOWS - UPGRADE EXISTING BASEMENT WINDOW TO 30 INCH X 24 INCH - MAY REQUIRE INSTALLATION OF WINDOW WELL
Line6111	Note: TO BE APPROVED BY CONSTRUCTION, DUE TO TIME RESTRAINTS
18May16 / 25May16	

The  
**Vivaldi**  
38' SERIES

Elevation A • 2,518 sq.ft. | Elevation B • 2,518 sq.ft.

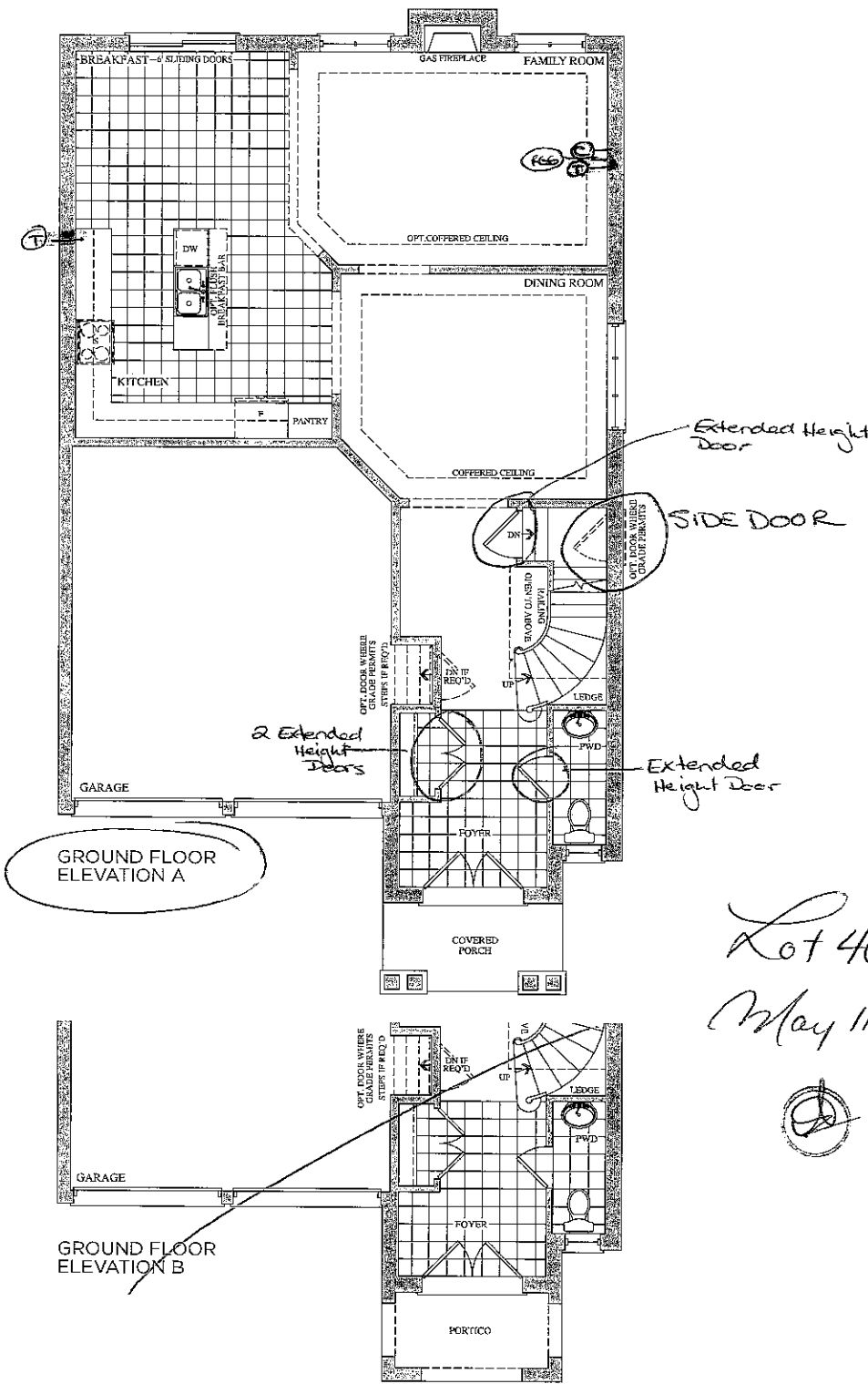

Lot 40  
May 11, 2016



Prices, figures, illustrations, sizes, features and finishes are subject to change without notice. E.&O.E. Areas and dimensions are approximate and actual usable floor space may vary from the stated area. Layout may be reverse of the unit purchased. E. & O.E.

encore  
BRAMPTON

Telephone — (T)  
Cable — (C)

The  
**Vivaldi**  
38' SERIES

Elevation A • 2,518 sq.ft. | Elevation B • 2,518 sq.ft.

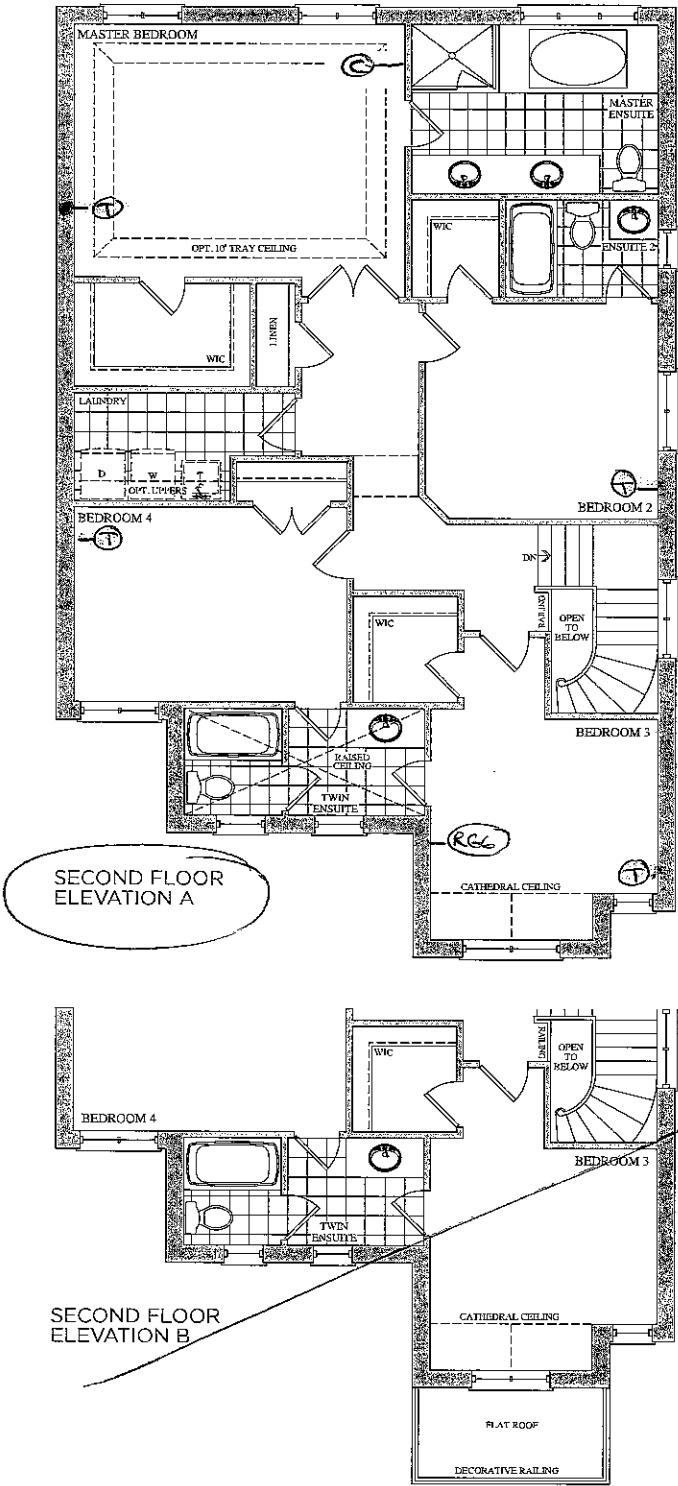

Lot 40  
May 11, 2016  
(S) (H)

Prices, figures, illustrations, sizes, features and finishes are subject to change without notice. E.&O.E. Areas and dimensions are approximate and actual usable floor space may vary from the stated area. Layout may be reverse of the unit purchased. E. & O.E.

**GOLDPARK**  
H O M E S

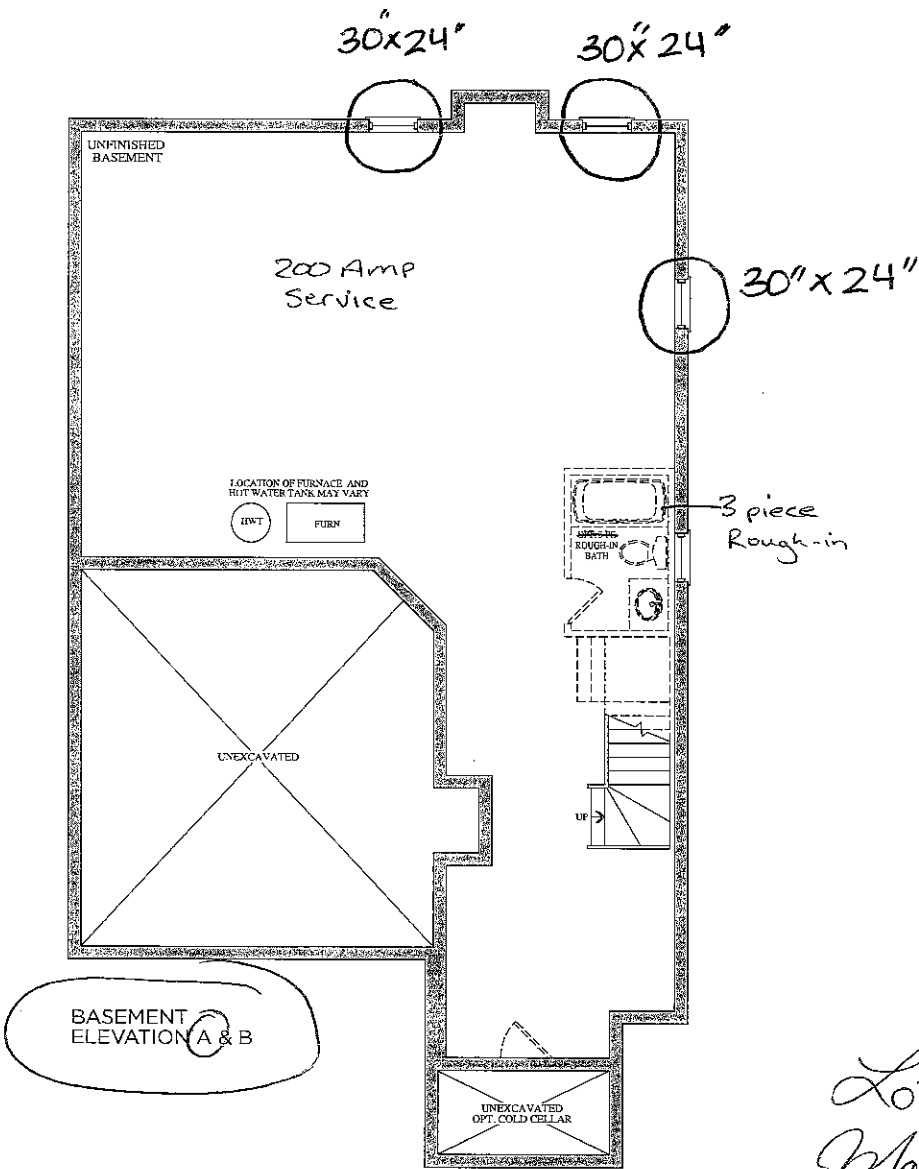

Lot 40  
May 11, 2016

*(Handwritten signatures)*

Prices, figures, illustrations, sizes, features and finishes are subject to change without notice. E.&O.E. Areas and dimensions are approximate and actual usable floor space may vary from the stated area. Layout may be reverse of the unit purchased. E. & O.E.



Stacey Carlete  
Project Coordinator



Claude Azzopardi  
Contracts Manager



Nancy Macdonald  
Corporate Counsel

40  
Lot #



Model 38.1 The Bizet			
Elevation	Circle One	A	2189.6 Square Feet
		B	2186.7 Square Feet
Optional Layouts	Circle All that Apply		

Model 38.2 The Ravel			
Elevation	Circle One	A	2271.5 Square Feet
		B	2273.7 Square Feet
Optional Layouts	Circle All that Apply		

Model 38.3 The Haydn			
Elevation	Circle One	A	2394.5 Square Feet
		B	2388.3 Square Feet
Optional Layouts	Circle All that Apply		

Model 38.4 The Vivaldi			
Elevation	Circle One	A	2459.1 Square Feet
		B	2459.1 Square Feet
Optional Layouts	Circle All that Apply		

Model 38.5 The Handel			
Elevation	Circle One	A	2549.2 Square Feet
		B	2554.7 Square Feet
Optional Layouts	Circle All that Apply		

Model 38.9 The Puccini			
Elevation	Circle One	A	3628.0 Square Feet
		B	3634.7 Square Feet
Optional Layouts	Circle All that Apply	GFA1	GROUND FLOOR Optional Alternative Layout

Model 38.6 The Scarlatti			
Elevation	Circle One	A	3521.1 Square Feet
		B	3508.1 Square Feet
Optional Layouts	Circle All that Apply	GFA1	GROUND FLOOR Optional Alternative Layout

Model 38.7 The Schubert			
Elevation	Circle One	A	3593.8 Square Feet
		B	3610.5 Square Feet
Optional Layouts	Circle All that Apply	GFA1	GROUND FLOOR Optional Alternative Layout
		SFA4	SECOND FLOOR Additional Bedroom

Model 38.8 The Corelli			
Elevation	Circle One	A	3801.5 Square Feet
		B	3801.5 Square Feet
Optional Layouts	Circle All that Apply	GFA1	GROUND FLOOR Optional Alternative Layout
		SFA4	SECOND FLOOR Additional Bedroom w/ Ensuite

Model 41.1 The Strauss			
Elevation	Circle One	A	2554.2 Square Feet
		B	2571.2 Square Feet
Optional Layouts	Circle All that Apply	SFA1	SECOND FLOOR Shower in Lieu of Tub B2

Model 41.2 The Mozart			
Elevation	Circle One	A	2725.9 Square Feet
		B	2711.1 Square Feet
Optional Layouts	Circle All that Apply	SFA1	SECOND FLOOR Shower in Lieu of Tub B2

Model 41.3 The Chopin			
Elevation	Circle One	A	2800.0 Square Feet
		B	2810.5 Square Feet
Optional Layouts	Circle All that Apply		

Model 41.4 The Bach			
Elevation	Circle One	A	2894.4 Square Feet
		B	2894.5 Square Feet
Optional Layouts	Circle All that Apply		

Model 41.5 The Brahms			
Elevation	Circle One	A	3948.1 Square Feet
		B	3949.1 Square Feet
Optional Layouts	Circle All that Apply	GFA1	GROUND FLOOR Optional Alternative Layout
		SFA2	SECOND FLOOR Shower in Lieu of Tub B4
		SFA3	SECOND FLOOR Optional Laundry Layout

Model 41.6 The Verdi			
Elevation	Circle One	A	3862.5 Square Feet
		B	3856.4 Square Feet
Optional Layouts	Circle All that Apply	GFA1	GROUND FLOOR Optional Alternative Layout
		SFA3	SECOND FLOOR Optional Laundry Layout

May 11, 2016

