

CONSTRUCTION SUMMARY

33 - 1 - 38-3 Elev.A HAYDN

CENTRAL VAC AND WIRING

| | |
|------------------|---|
| Inv.552 | 1 - TELEPHONE AND CABLE ROUGH-IN LOCATIONS. |
| Line9502 | Note: |
| 8Jun16 / 20Sep16 | |

ELECTRICAL

| | |
|------------------|--|
| Inv.552 | 1 - KITCHEN: INSTALL 110V WALL RECEPTACLE ON DEDICATED CIRCUIT - FOR MICROWAVE - MICROWAVE NOT INCLUDED. TO GO ABOVE STOVE |
| Line9509 | Note: |
| 8Jun16 / 20Sep16 | |

| | |
|------------------|--|
| Inv.552 | 1 - FAMILY ROOM: INSTALL ONE ADDITIONAL STANDARD FIXTURE WITH SWITCH - IN FAMILY ROOM, IN ADDITION TO BUILDER'S STANDARD LIGHT. SEE SKETCH |
| Line9503 | Note: |
| 8Jun16 / 20Sep16 | |

| | |
|------------------|---|
| Inv.552 | 1 - FAMILY ROOM: RELOCATE STANDARD FIXTURE - SEE SKETCH |
| Line9504 | Note: |
| 8Jun16 / 20Sep16 | |

EXTERIOR COLOURS

| | |
|-------------------|-------------------------------|
| Inv.833 | 1 - EXTERIOR COLOUR PACKAGE 9 |
| Line11598 | Note: |
| 20Sep16 / 20Sep16 | |

FORMING

| | |
|------------------|---|
| Inv.552 | 1 - EXTERIOR: INSTALL SIDE DOOR- HOME TO EXTERIOR- AS PER PLAN AND GRADE PERMITTING |
| Line9506 | Note: |
| 8Jun16 / 20Sep16 | |

FRAMING

| | |
|------------------|---|
| Inv.552 | 1 - GARAGE: INSTALL MANDOOR - GARAGE TO HOUSE- AS PER PLAN AND GRADE PERMITTING |
| Line9505 | Note: GIVEN IN AGREEMENT OF PURCHASE AND SALE |
| 8Jun16 / 20Sep16 | |

MISC.

| | |
|------------------|---|
| Inv.552 | 1 - BONUS PACKAGE: \$5260.15 (INCLUDING TAXES) WORTH OF UPGRADES FROM GOLD PARK HOMES DÉCOR CENTRE IS BEING APPLIED TOWARD THE STRUCTURAL APPOINTMENT. PURCHASER HAS A REMAINING AMOUNT OF \$4739.85 (INCLUDING TAXES) TO BE USED TOWARD THE COLOUR APPOINTMENT |
| Line9510 | Note: |
| 8Jun16 / 20Sep16 | |

| | |
|------------------|---|
| Inv.552 | 1 - Purchaser has attended a Structural appointment at the Decor Centre & has DECLINED any additional upgrades and accepts and acknowledges that there will be no further structural changes/additions/deletions to be made upon signing on July 28, 2016 |
| Line9511 | Note: |
| 8Jun16 / 20Sep16 | |

| | |
|------------------|---|
| Inv.552 | 1 - Purchasers are aware & accepts that ANY changes made to upgrades after signing this Purchasers Extra Form are subject to a minimum administration fee of \$500. PLUS a 10% holdback fee |
| Line9512 | Note: |
| 8Jun16 / 20Sep16 | |

CONSTRUCTION SUMMARY

33 - 1 - 38-3 Elev.A HAYDN

PLUMBING

| | |
|------------------|--|
| Inv.552 | 1 - BASEMENT: INSTALL ROUGH-IN - 3PC BASEMENT ROUGH-IN |
| Line9508 | Note: |
| 8Jun16 / 20Sep16 | |

WINDOWS - BASEMENT

| | |
|------------------|---|
| Inv.552 | 2 - BASEMENT: INSTALL TWO (X2) BASEMENT WINDOWS - UPGRADE EXISTING BASEMENT WINDOW TO 30 INCH X 24 INCH - MAY REQUIRE INSTALLATION OF WINDOW WELL. SEE SKETCH |
| Line9507 | Note: |
| 8Jun16 / 20Sep16 | |

The
Haydn
38' SERIES

Elevation A • 2,454 sq.ft. | Elevation B • 2,448 sq.ft.

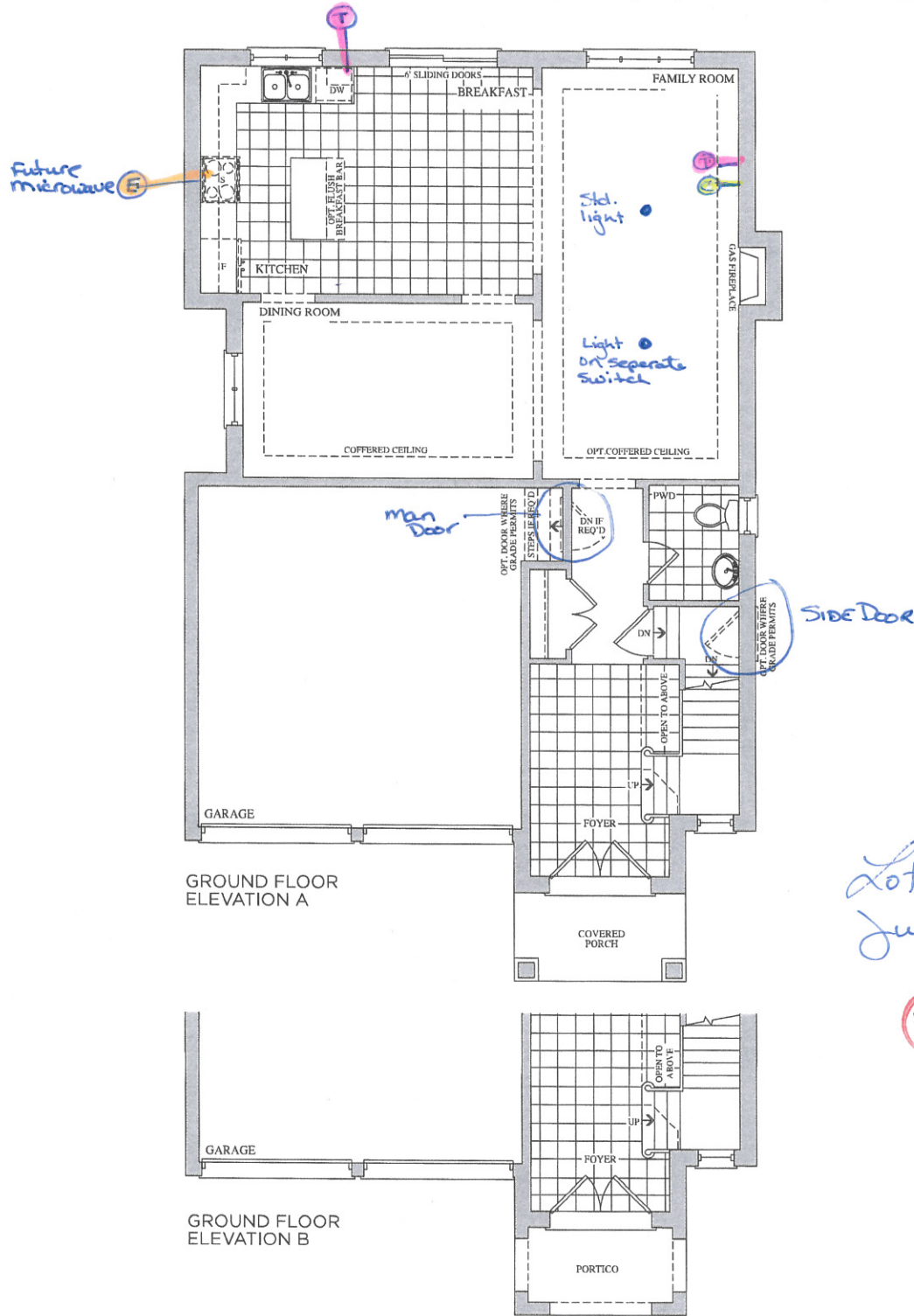

Prices, figures, illustrations, sizes, features and finishes are subject to change without notice. E.&O.E. Areas and dimensions are approximate and actual usable floor space may vary from the stated area. Layout may be reverse of the unit purchased. E. & O.E.

Telephone — (T)
cable — (C)

The
Haydn
38' SERIES

Elevation A • 2,454 sq.ft. | Elevation B • 2,448 sq.ft.

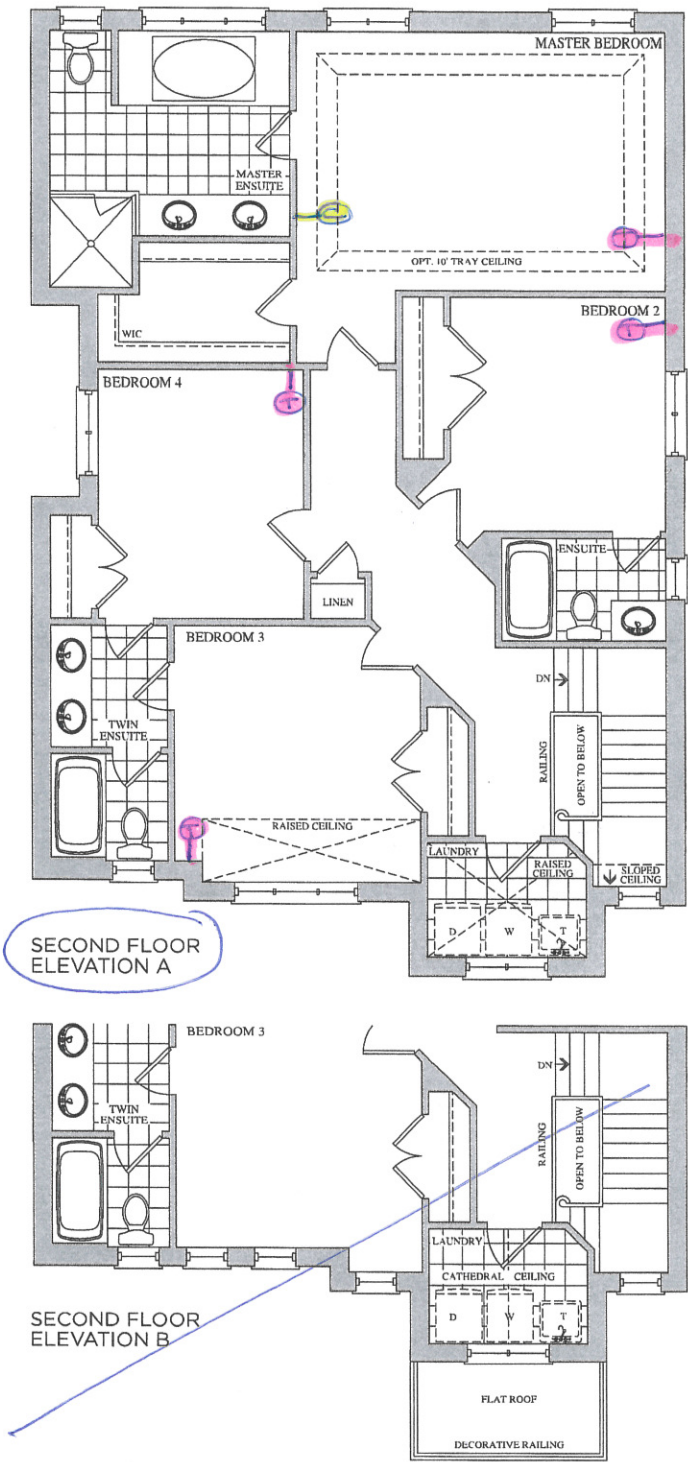

Prices, figures, illustrations, sizes, features and finishes are subject to change without notice. E.&O.E. Areas and dimensions are approximate and actual usable floor space may vary from the stated area. Layout may be reverse of the unit purchased. E. & O.E.

GOLDPARK
HOMES

Basement Windows
2x 30"x24"

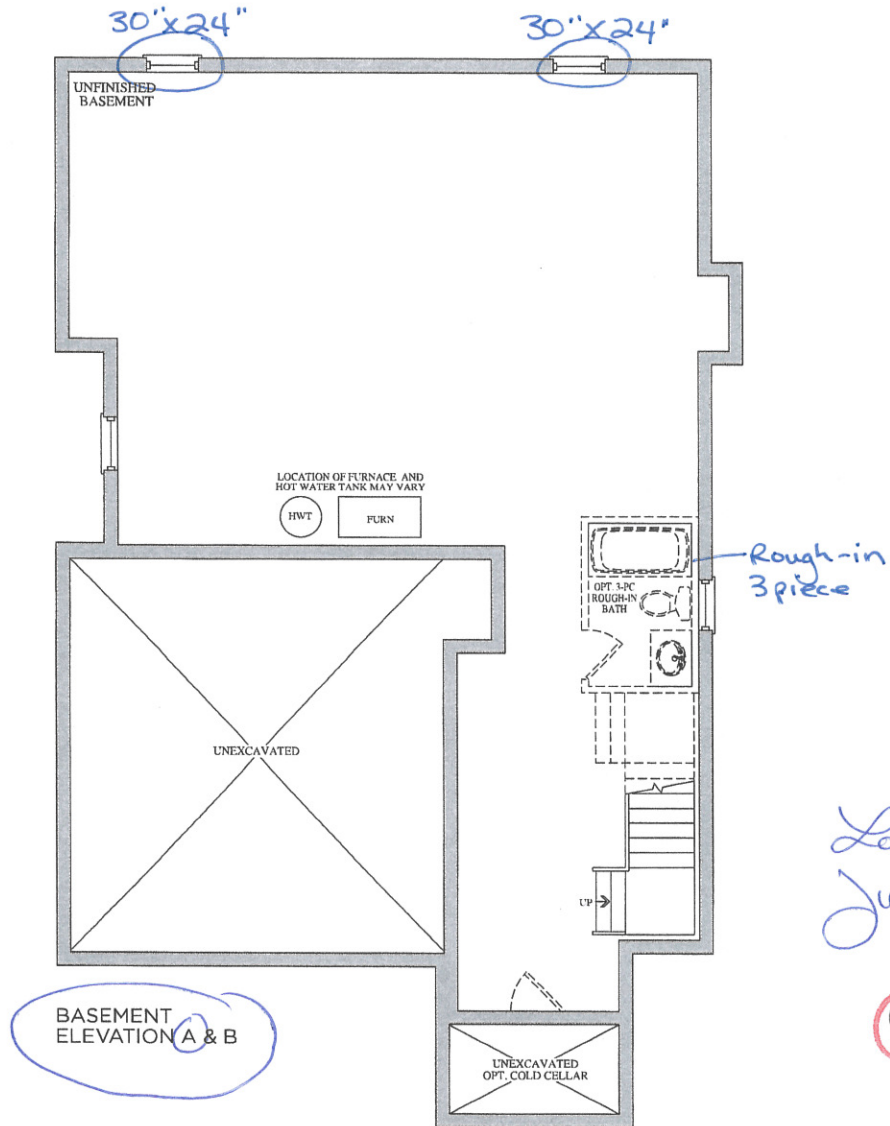

Lot 33
July 28, 16

6J

1A