

CONSTRUCTION SUMMARY

32 - 1 - 38-6 Elev.A SCARLATTI

CENTRAL VAC AND WIRING

|                   |   |
|-------------------|---|
| Inv.561           | 1 - TELEPHONE AND CABLE ROUGH-IN LOCATION   |
| Line6847          | Note:   |
| 13Jun16 / 26Sep16 |   |
| Inv.561           | 1 - FAMILY ROOM: INSTALL CONDUIT PIPE- FOR TELEVISION- MUST SPECIFY LOCATION AND TERMINATION POINT, ABOVE FIREPLACE, SEE SKETCH |
| Line6848          | Note:   |
| 13Jun16 / 26Sep16 |   |
| Inv.561           | 1 - FAMILY ROOM: INSTALL CAT 6 WIRING - UPGRADE AN OUTLET TO CAT 6- MUST SPECIFY LOCATION. SEE SKETCH                           |
| Line6850          | Note:   |
| 13Jun16 / 26Sep16 |   |
| Inv.561           | 1 - GROUND FLOOR: INSTALL RG 6 ROUGH-IN IN GROUND FLOOR. SEE SKETCH   |
| Line6851          | Note:   |
| 13Jun16 / 26Sep16 |   |
| Inv.561           | 1 - MASTER BEDROOM. INSTALL ROUGH-IN FOR EXTRA SECURITY KEY PAD, IN MASTER BEDROOM  |
| Line6852          | Note:   |
| 13Jun16 / 26Sep16 |   |
| Inv.561           | 1 - GROUND FLOOR/MAN DOOR: INSTALL ROUGH-IN FOR EXTRA SECURITY KEY PAD BESIDE MAN DOOR.   |
| Line6853          | Note: GRADING DOES NOT PERMIT THE MAN DOOR, CREDIT WILL BE ISSUED FOR THE SECURITY KEY PAD HERE. DELETE SECURITY KEY PAD.       |
| 13Jun16 / 26Sep16 |   |

ELECTRICAL

|                   |  |
|-------------------|--|
| Inv.561           | 1 - FAMILY ROOM: INSTALL 110V WALL RECEPTACLE ON DEDICATED CIRCUIT - ABOVE FIREPLACE. SEE SKETCH   |
| Line6849          | Note:  |
| 13Jun16 / 26Sep16 |  |
| Inv.561           | 1 - LIVING ROOM: INSTALL ADDITIONAL STANDARD FIXTURE WITH SWITCH - MUST SPECIFY LOCATION, IN LIVING ROOM. SEE SKETCH                               |
| Line6854          | Note: IN ADDITION TO BUILDER'S STANDARD SWITCH CONTROLLED RECEPTICAL   |
| 13Jun16 / 26Sep16 |  |
| Inv.561           | 1 - KITCHEN: INSTALL KITCHEN CABINET VALANCE LIGHTS (UNDER CABINETS) - WITH STRIP LIGHTS - DOES NOT INCLUDE (AND REQUIRES) KITCHEN UPGRADE PRICING |
| Line6855          | Note:  |
| 13Jun16 / 26Sep16 |  |
| Inv.561           | 3 - EXTERIOR: INSTALL THREE (X3) POT LIGHTS: 4 INCH LINE VOLTAGE POT LIGHT - (EXTERIOR) -EACH, AS SHOWN ON BROCHURE. SEE SKETCH                    |
| Line6856          | Note:  |
| 13Jun16 / 26Sep16 |  |

EXTERIOR COLOURS

|                   |                               |
|-------------------|-------------------------------|
| Inv.561           | 1 - EXTERIOR COLOUR PACKAGE 3 |
| Line11580         | Note:                         |
| 13Jun16 / 26Sep16 |                               |

FRAMING

CONSTRUCTION SUMMARY

32 - 1 - 38-6 Elev.A SCARLATTI

|                   |  |
|-------------------|--|
| Inv.561           | 1 - GARAGE: INSTALL MANDOOR - GARAGE TO HOUSE- AS PER PLAN AND GRADE PERMITING   |
| Line6857          | Note: GIVEN IN AGREEMENT OF PURCHASE AND SALE  |
| 13Jun16 / 26Sep16 | GRADE DOES NOT PERMIT PER SITING ON AUGUST 2, 2016 NO CREDIT TO PURCHASER  |
| Inv.561           | 1 - MAIN FLOOR: INSTALL FOUR (X4) STANDARD DOORS EXTENDED HEIGHT 96" (PRICE PER DOOR) MAIN FLOOR 3 STOREY MODELS - TO GO IN CLOSETS, POWDER ROOM AND LAUNDRY. SEE SKETCH |
| Line11582         | Note:  |
| 13Jun16 / 26Sep16 |  |

INTERIOR TRIM AND DOORS

|                   |  |
|-------------------|--|
| Inv.561           | 4 - MAIN FLOOR: INSTALL FOUR (X4) STANDARD DOORS EXTENDED HEIGHT 96" (PRICE PER DOOR) MAIN FLOOR 3 STOREY MODELS - TO GO IN CLOSETS, POWDER ROOM AND LAUNDRY. SEE SKETCH |
| Line6858          | Note:  |
| 13Jun16 / 26Sep16 |  |

MISC.

|                   |   |
|-------------------|---|
| Inv.561           | 1 - BONUS PACKAGE: \$6774.35 (INCLUDING TAXES) WORTH OF UPGRADES FROM GOLD PARK HOMES DÉCOR CENTRE IS BEING APPLIED TOWARD THE STRUCTURAL APPOINTMENT. PURCHASER HAS A REMAINING AMOUNT OF \$3225.65 (INCLUDING TAXES) TO BE USED TOWARD THE COLOUR APPOINTMENT |
| Line6862          | Note:   |
| 13Jun16 / 26Sep16 |   |
| Inv.561           | 1 - Purchaser has attended a Structural appointment at the Decor Centre & has DECLINED any additional upgrades and accepts and acknowledges that there will be no further structural changes/additions/deletions to be made upon signing on June 13, 2016       |
| Line6863          | Note:   |
| 13Jun16 / 26Sep16 |   |
| Inv.561           | 1 - Purchasers are aware & accepts that ANY changes made to upgrades after signing this Purchasers Extra Form are subject to a minimum administration fee of \$500. PLUS a 10% holdback fee   |
| Line6864          | Note:   |
| 13Jun16 / 26Sep16 |   |

PLUMBING

|                   |   |
|-------------------|---|
| Inv.561           | 1 - KITCHEN: INSTALL ROUGH-IN - WATERLINE FOR FRIDGE  |
| Line6859          | Note:   |
| 13Jun16 / 26Sep16 |   |
| Inv.561           | 1 - BASEMENT: INSTALL ROUGH-IN - 2PC BASEMENT ROUGH-IN, AS PER PLAN                               |
| Line6860          | Note:   |
| 13Jun16 / 26Sep16 |   |
| Inv.561           | 1 - GARAGE: INSTALL HOSE BIB - STANDARD TO UPGRADED WITH HOT AND COLD WATER VALVE. IN GARAGE ONLY |
| Line6861          | Note:   |
| 13Jun16 / 26Sep16 |   |

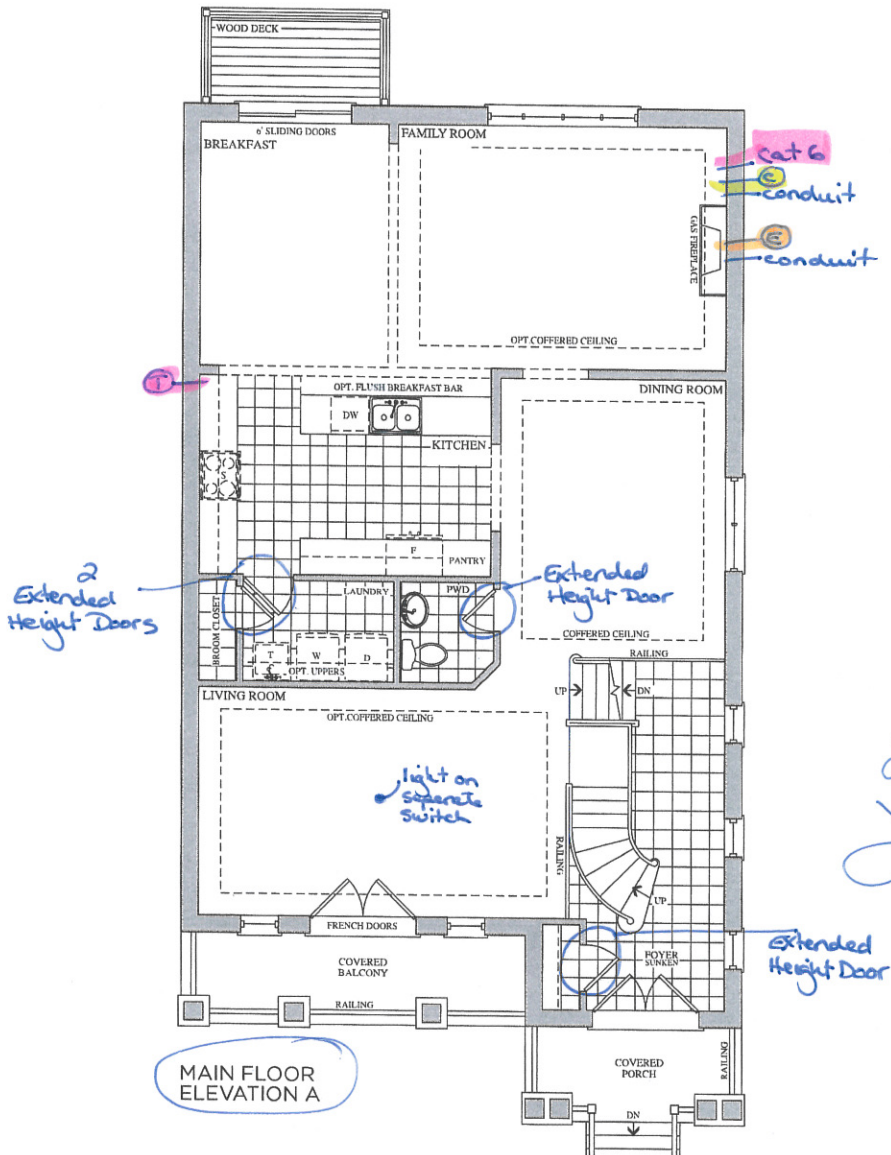

Lot 32  
June 13, 16

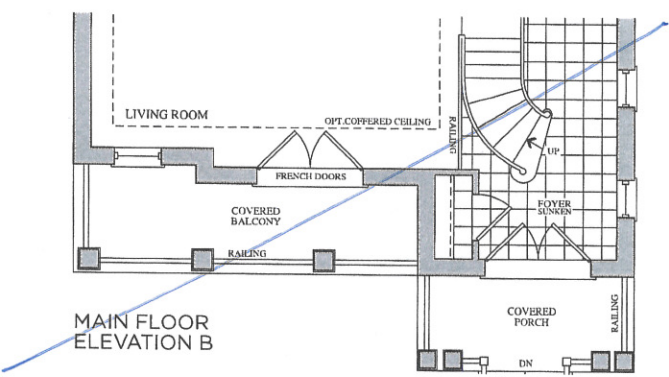

Prices, figures, illustrations, sizes, features and finishes are subject to change without notice. E.&O.E. Areas and dimensions are approximate and actual usable floor space may vary from the stated area. Layout may be reverse of the unit purchased. E. & O.E.

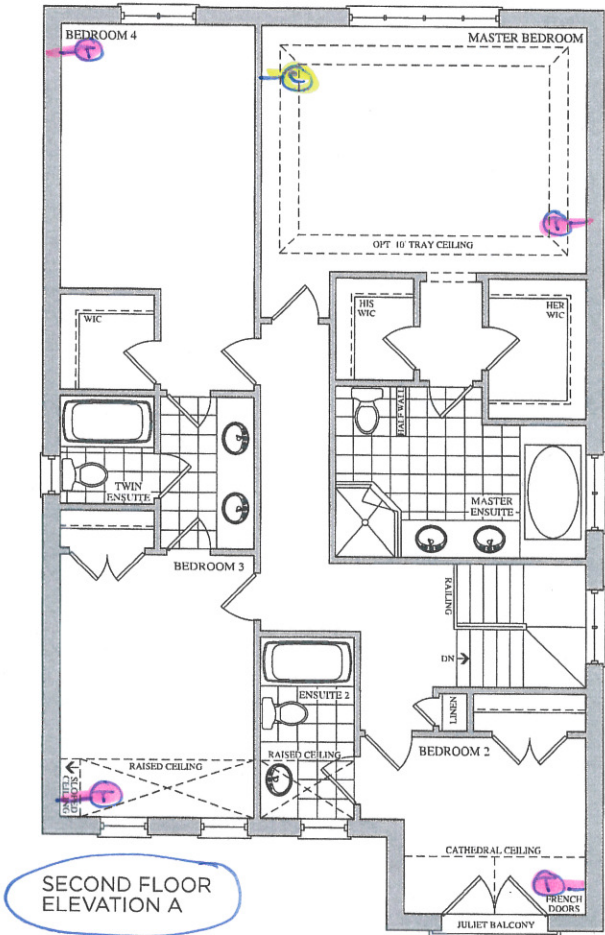

Lot 32  
June 13, 16

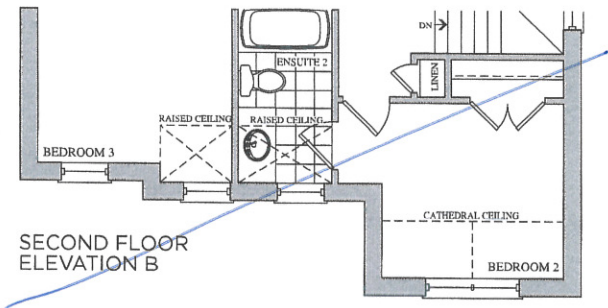



Cable - (C)

The  
Scarlatti  
38' SERIES

Elevation A • 3,591 sq.ft. | Elevation B • 3,578 sq.ft.

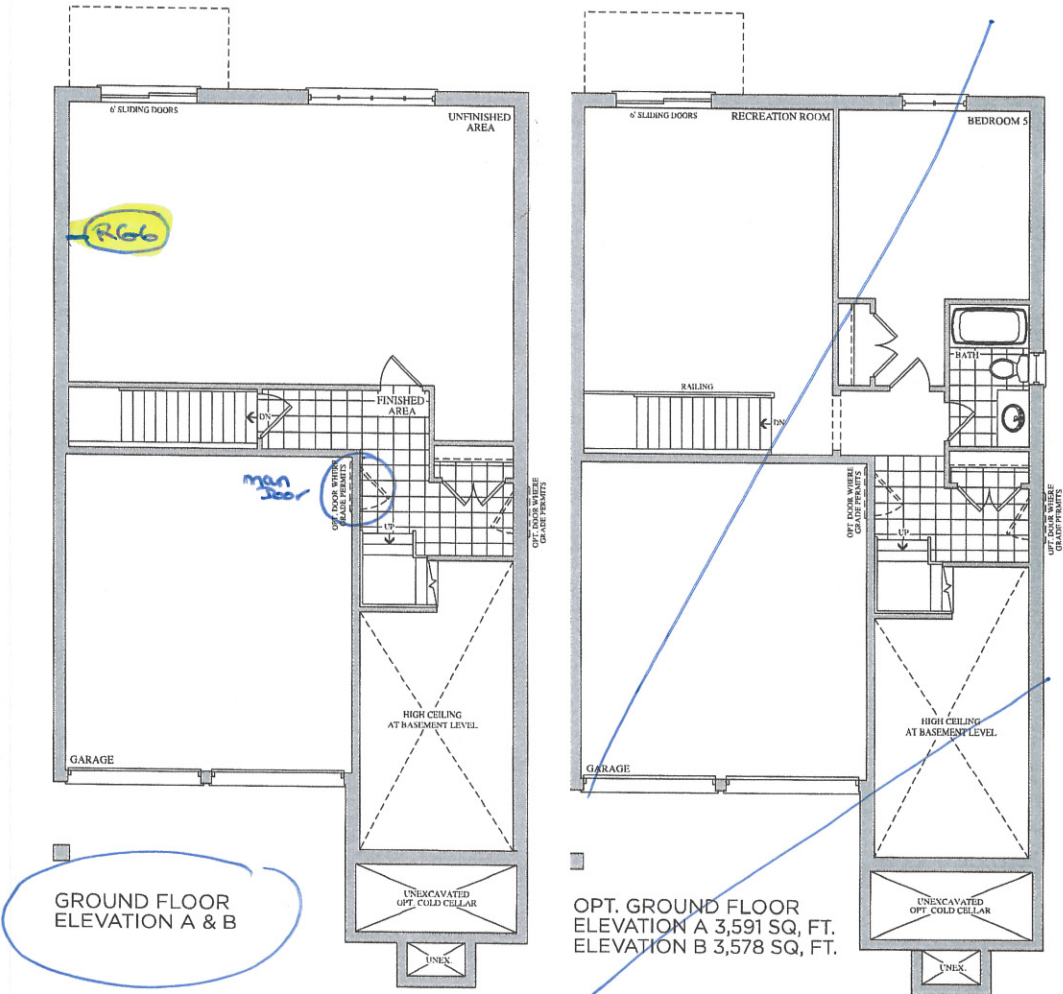

Lot 32  
June 13, 16

Prices, figures, illustrations, sizes, features and finishes are subject to change without notice. E.&O.E. Areas and dimensions are approximate and actual usable floor space may vary from the stated area. Layout may be reverse of the unit purchased. E. & O.E.

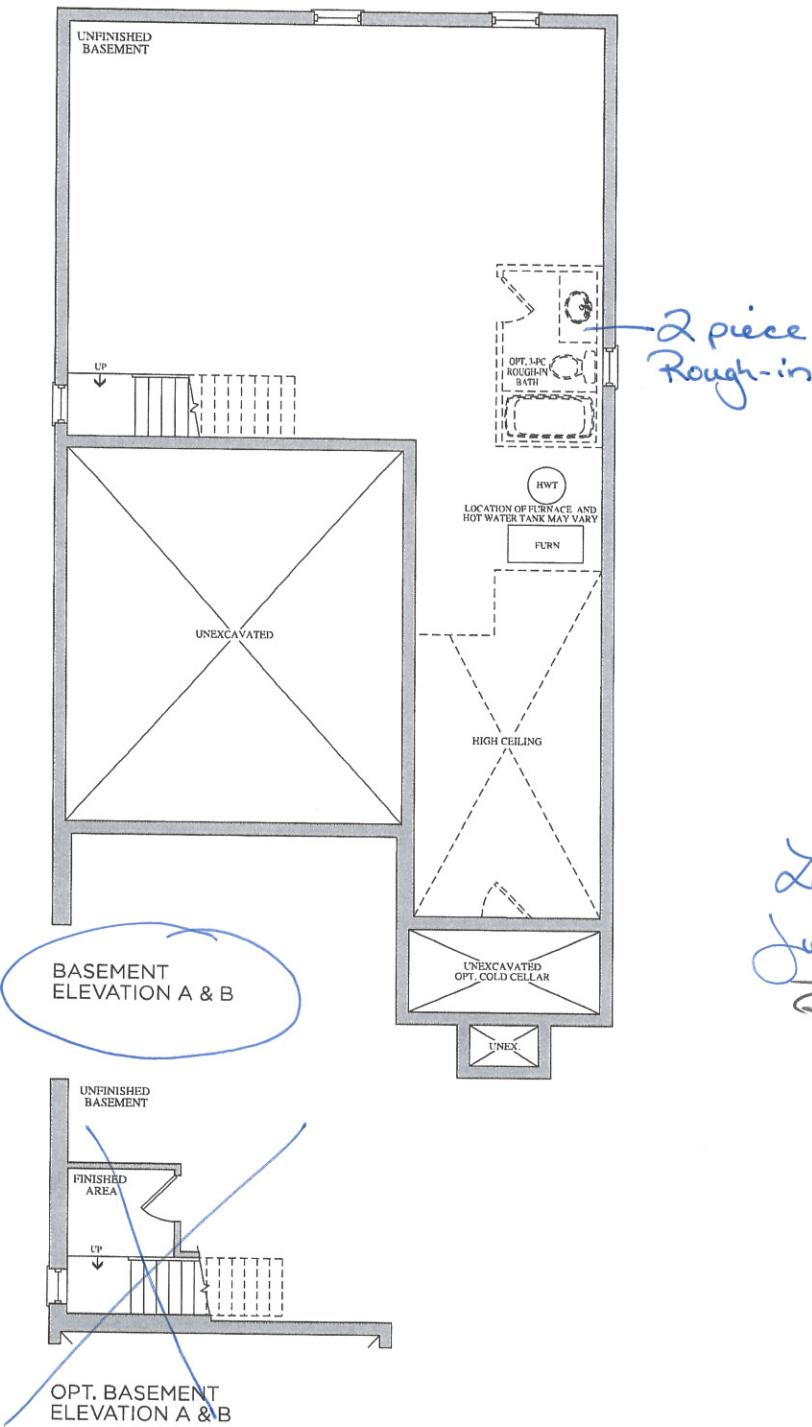

Lot 32  
June 13, 16.

Prices, figures, illustrations, sizes, features and finishes are subject to change without notice. E. & O.E. Areas and dimensions are approximate and actual usable floor space may vary from the stated area. Layout may be reverse of the unit purchased. E. & O.E.



Lot 32  
June 13, 14



# The Scarlatti

38' SERIES

Elevation A • 2,943 sq.ft.

3 exterior  
pot lights, as  
shown on brochure



Elevation B • 2,930 sq.ft.







Stacey Carlete  
Project Coordinator



Claude Azzopardi  
Contracts Manager



Nancy Mc  
Corporate C

32  
Lot #



| 38.1 The Bizet   |                       |   |                    |
|------------------|-----------------------|---|--------------------|
| Elevation        | Circle One            | A | 2189.6 Square Feet |
|                  |                       | B | 2186.7 Square Feet |
| Optional Layouts | Circle All that Apply |   |                    |
|                  |                       |   |                    |

| 38.2 The Ravel   |                       |   |                    |
|------------------|-----------------------|---|--------------------|
| Elevation        | Circle One            | A | 2271.5 Square Feet |
|                  |                       | B | 2273.7 Square Feet |
| Optional Layouts | Circle All that Apply |   |                    |
|                  |                       |   |                    |

| 38.3 The Haydn   |                       |   |                    |
|------------------|-----------------------|---|--------------------|
| Elevation        | Circle One            | A | 2394.5 Square Feet |
|                  |                       | B | 2388.3 Square Feet |
| Optional Layouts | Circle All that Apply |   |                    |
|                  |                       |   |                    |

| 38.4 The Vivaldi |                       |   |                    |
|------------------|-----------------------|---|--------------------|
| Elevation        | Circle One            | A | 2459.1 Square Feet |
|                  |                       | B | 2459.1 Square Feet |
| Optional Layouts | Circle All that Apply |   |                    |
|                  |                       |   |                    |

| 38.5 The Handel  |                       |   |                    |
|------------------|-----------------------|---|--------------------|
| Elevation        | Circle One            | A | 2549.2 Square Feet |
|                  |                       | B | 2554.7 Square Feet |
| Optional Layouts | Circle All that Apply |   |                    |
|                  |                       |   |                    |

| 38.9 The Puccini |                       |      |  |
|------------------|-----------------------|------|--|
| Elevation        | Circle One            | A    | 3628.0 Square Feet                       |
|                  |                       | B    | 3634.7 Square Feet                       |
| Optional Layouts | Circle All that Apply | GFA1 | GROUND FLOOR Optional Alternative Layout |
|                  |                       |      |  |

| 38.6 The Scarlatti |                       |      |  |
|--------------------|-----------------------|------|--|
| Elevation          | Circle One            | A    | 3521.1 Square Feet                       |
|                    |                       | B    | 3508.1 Square Feet                       |
| Optional Layouts   | Circle All that Apply | GFA1 | GROUND FLOOR Optional Alternative Layout |
|                    |                       |      |  |

| 38.7 The Schubert |                       |      |  |
|-------------------|-----------------------|------|--|
| Elevation         | Circle One            | A    | 3593.8 Square Feet                       |
|                   |                       | B    | 3610.5 Square Feet                       |
| Optional Layouts  | Circle All that Apply | GFA1 | GROUND FLOOR Optional Alternative Layout |
|                   |                       | SFA4 | SECOND FLOOR Additional Bedroom          |
| Optional Layouts  | Circle All that Apply |      |  |
|                   |                       |      |  |

| 38.8 The Corelli |                       |      |  |
|------------------|-----------------------|------|--|
| Elevation        | Circle One            | A    | 3801.5 Square Feet                         |
|                  |                       | B    | 3801.5 Square Feet                         |
| Optional Layouts | Circle All that Apply | GFA1 | GROUND FLOOR Optional Alternative Layout   |
|                  |                       | SFA4 | SECOND FLOOR Additional Bedroom w/ Ensuite |
| Optional Layouts | Circle All that Apply |      |  |
|                  |                       |      |  |

| 41.1 The Strauss |                       |      |                                       |
|------------------|-----------------------|------|---------------------------------------|
| Elevation        | Circle One            | A    | 2554.2 Square Feet                    |
|                  |                       | B    | 2571.2 Square Feet                    |
| Optional Layouts | Circle All that Apply | SFA1 | SECOND FLOOR Shower In Lieu of Tub B2 |
|                  |                       |      |                                       |

| 41.2 The Mozart  |                       |      |                                       |
|------------------|-----------------------|------|---------------------------------------|
| Elevation        | Circle One            | A    | 2725.9 Square Feet                    |
|                  |                       | B    | 2711.1 Square Feet                    |
| Optional Layouts | Circle All that Apply | SFA1 | SECOND FLOOR Shower In Lieu of Tub B2 |
|                  |                       |      |                                       |

| 41.3 The Chopin  |                       |   |                    |
|------------------|-----------------------|---|--------------------|
| Elevation        | Circle One            | A | 2800.0 Square Feet |
|                  |                       | B | 2810.5 Square Feet |
| Optional Layouts | Circle All that Apply |   |                    |
|                  |                       |   |                    |

| 41.4 The Bach    |                       |   |                    |
|------------------|-----------------------|---|--------------------|
| Elevation        | Circle One            | A | 2894.4 Square Feet |
|                  |                       | B | 2894.5 Square Feet |
| Optional Layouts | Circle All that Apply |   |                    |
|                  |                       |   |                    |

| 41.5 The Brahms  |                       |      |  |
|------------------|-----------------------|------|--|
| Elevation        | Circle One            | A    | 3948.1 Square Feet                       |
|                  |                       | B    | 3949.1 Square Feet                       |
| Optional Layouts | Circle All that Apply | GFA1 | GROUND FLOOR Optional Alternative Layout |
|                  |                       | SFA2 | SECOND FLOOR Shower In Lieu of Tub B4    |
| Optional Layouts | Circle All that Apply | SFA3 | SECOND FLOOR Optional Laundry Layout     |
|                  |                       |      |  |

| 41.6 The Verdi   |                       |      |  |
|------------------|-----------------------|------|--|
| Elevation        | Circle One            | A    | 3862.5 Square Feet                       |
|                  |                       | B    | 3866.4 Square Feet                       |
| Optional Layouts | Circle All that Apply | GFA1 | GROUND FLOOR Optional Alternative Layout |
|                  |                       | SFA3 | SECOND FLOOR Optional Laundry Layout     |
| Optional Layouts | Circle All that Apply |      |  |
|                  |                       |      |  |

Lot 32  
June 13, 16