

**Kleinburg Glen - 80 - 1 - 38-6 Elev.A WYNDHAM OPT - SFA5** *SFA3*  
**CENTRAL VAC AND WIRING** *Added @ decor \**

|                  |  |
|------------------|--|
| Inv.804          | 1 - CONDUIT PIPING: CONDUIT from attic to basement |
| Line11387        | Note:  |
| 6Sep16 / 28Nov16 |  |

**CERAMIC**

|                  |   |
|------------------|---|
| Inv.804          | * 1 - TWIN BATH: CONVERT FROM TUB TO FULLY TILED SHOWER, COMPLETE WITH CURTAIN ROD. |
| Line14711        | Note: <i>Added @ decor</i>  |
| 6Sep16 / 28Nov16 |   |

**ELECTRICAL**

|                  |  |
|------------------|--|
| Inv.804          | 1 - KITCHEN: 110V WALL RECEPTACLE ON DEDICATED CIRCUIT - GAS FIRED APPLIANCE - FOR AUX. EQUIPMENT - NOT A STOVE PLUG *gas line to be completed by purchaser after closing* |
| Line10923        | Note:  |
| 6Sep16 / 28Nov16 |  |

|                  |  |
|------------------|--|
| Inv.804          | 1 - KITCEHN: 110V WALL RECEPTACLE ON DEDICATED CIRCUIT - For future 600+ cfm hood fan. |
| Line10924        | Note:  |
| 6Sep16 / 28Nov16 |  |

|                  |  |
|------------------|--|
| Inv.804          | 3 - KITCHEN: ROUGH - IN CEILING OUTLET ON SAME SWITCH - DOES NOT INCLUDE FIXTURE - Locate approx. center above island, see plan for location. In addition to builders standard light |
| Line10928        | Note:  |
| 6Sep16 / 28Nov16 |  |

|                  |   |
|------------------|---|
| Inv.804          | 1 - KITCHEN: Single pole switch for pendant lights above island. See plan for location. |
| Line10929        | Note:   |
| 6Sep16 / 28Nov16 |   |

|                  |  |
|------------------|--|
| Inv.804          | 1 - GREAT ROOM: 110V WALL RECEPTACLE ON NORMAL CIRCUIT - Locate approx. 60" A.F.F. for future tv. See plan for location. |
| Line10940        | Note:  |
| 6Sep16 / 28Nov16 |  |

|                  |   |
|------------------|---|
| Inv.804          | 1 - MASTER BEDROOM: 110V WALL RECEPTACLE ON NORMAL CIRCUIT - locate approx. 60" A.F.F. See plan for location. |
| Line10950        | Note:   |
| 6Sep16 / 28Nov16 |   |

|                  |   |
|------------------|---|
| Inv.804          | 1 - MASTER ENSUITE: Move builder's standard light to be centered above 1 sink + ADD 1 electrical rough-in for 2nd vanity light above other sink. See plan for location. |
| Line11389        | Note:   |
| 6Sep16 / 28Nov16 |   |

|                  |  |
|------------------|--|
| Inv.804          | 1 - KITCHEN: 240v/40a electrical for future wall oven/microw combo |
| Line11390        | Note:  |
| 6Sep16 / 28Nov16 |  |

|                  |   |
|------------------|---|
| Inv.804          | 1 - KITCHEN: REVISE LAYOUT, MOVE SINK AND DISHWASHER FROM ISLAND TO BY FRIDGE. See plan for layout. |
| Line14705        | Note:   |
| 6Sep16 / 28Nov16 |   |

|                  |   |
|------------------|---|
| Inv.804          | * 1 - TWIN BATH: CONVERT FROM TUB TO FULLY TILED SHOWER, COMPLETE WITH CURTAIN ROD. |
| Line14710        | Note: <i>Added @ decor</i>  |
| 6Sep16 / 28Nov16 |   |

**EXTERIOR COLOURS**

|                  |                               |
|------------------|-------------------------------|
| Inv.804          | 1 - EXTERIOR COLOUR PACKAGE 1 |
| Line14703        | Note:                         |
| 6Sep16 / 28Nov16 |                               |

FRAMING

|                  |   |
|------------------|---|
| Inv.804          | 1 - KITCHEN: REVISE LAYOUT, MOVE SINK AND DISHWASHER FROM ISLAND TO BY FRIDGE. See plan for layout. |
| Line10919        | Note:   |
| 6Sep16 / 28Nov16 |   |

|                  |  |
|------------------|--|
| Inv.804          | 1 - MAIN HALL: CREATE CURVED ARCH IN MAIN HALL. See plan for location. |
| Line10926        | Note:  |
| 6Sep16 / 28Nov16 |  |

|                  |  |
|------------------|--|
| Inv.804          | 1 - KITCHEN: Extend wall by fridge approx. 12" for future 36" depth fridge. See plan for location. |
| Line10927        | Note:  |
| 6Sep16 / 28Nov16 |  |

|                  |  |
|------------------|--|
| Inv.804          | 2 - MAIN FLOOR: FRAME MAIN FLOOR ARCHES AT 96 INCH, See plan for location. |
| Line10932        | Note:  |
| 6Sep16 / 28Nov16 |  |

|                  |   |
|------------------|---|
| Inv.804          | 1 - DINING ROOM: REDUCE width of archway to meet tile, see plan for location. |
| Line10934        | Note:   |
| 6Sep16 / 28Nov16 |   |

|                  |   |
|------------------|---|
| Inv.804          | 1 - MAIN HALL/KITCHEN: Create curved archway leading to kitchen. See plan for location. |
| Line10935        | Note:   |
| 6Sep16 / 28Nov16 |   |

|                  |  |
|------------------|--|
| Inv.804          | 6 - MAIN FLOOR: FRAME MAIN FLOOR DOORS AT 96 INCH - ADDED WITH THE ADDITION OF TALLER INTERIOR DOORS |
| Line10943        | Note:  |
| 6Sep16 / 28Nov16 |  |

|                  |   |
|------------------|---|
| Inv.804          | * 1 - TWIN BATH: CONVERT FROM TUB TO FULLY TILED SHOWER, COMPLETE WITH CURTAIN ROD. |
| Line11283        | Note: Added @ decor   |
| 6Sep16 / 28Nov16 |   |

HVAC

|                  |   |
|------------------|---|
| Inv.804          | 1 - KITCHEN: UPGRADE VENTING FOR STOVE TO 8 INCH PIPE EXTERIOR WALL |
| Line10922        | Note:   |
| 6Sep16 / 28Nov16 |   |

INTERIOR TRIM AND DOORS

|                  |  |
|------------------|--|
| Inv.804          | 2 - MAIN FLOOR: EXTENDED HEIGHT ARCHWAY (PRICE PER DOORWAY) - INCLUDE FRAMING NOTE |
| Line10933        | Note:  |
| 6Sep16 / 28Nov16 |  |

|                  |   |
|------------------|---|
| Inv.804          | 6 - MAIN FLOOR: STANDARD DOOR EXTENDED HEIGHT 96 INCH (PRICE PER DOOR) - GROUND FLOOR 2 STOREY MODELS |
| Line10944        | Note:   |
| 6Sep16 / 28Nov16 |   |

**Kleinburg Glen - 80 - 1 - 38-6 Elev.A WYNDHAM OPT - SFA5** \* Added  
C SFA3 @decor

|                  |  |
|------------------|--|
| Inv.804          | 1 - MAIN HALL: CREATE CURVED ARCH IN MAIN HALL. See plan for location. |
| Line14707        | Note:  |
| 6Sep16 / 28Nov16 |  |

**KITCHEN AND BATH CABINETRY**

|                  |   |
|------------------|---|
| Inv.804          | 1 - KITCHEN: REVISE LAYOUT, MOVE SINK AND DISHWASHER FROM ISLAND TO BY FRIDGE. See plan for layout. |
| Line14706        | Note:   |
| 6Sep16 / 28Nov16 |   |

**MISC.**

|                  |  |
|------------------|--|
| Inv.804          | 1 - Purchasers are aware & accepts that ANY changes made to upgrades after signing this Purchasers Extra Form are subject to a minimum administration fee of \$500. PLUS a 10% holdback fee. |
| Line11380        | Note:  |
| 6Sep16 / 28Nov16 |  |

|                  |   |
|------------------|---|
| Inv.804          | 1 - Purchaser has attended a Structural appointment at the Decor Centre & has DECLINED any additional upgrades and accepts and acknowledges that there will be no further structural changes/additions/deletions to be made upon signing on September 15, 2016. |
| Line11379        | Note:   |
| 6Sep16 / 28Nov16 |   |

|                  |   |
|------------------|---|
| Inv.804          | 1 - BONUS PACKAGE: \$7,500.00 (INCLUDING TAXES) WORTH OF UPGRADES FROM GOLD PARK HOMES DÉCOR CENTRE IS BEING APPLIED TOWARD THE STRUCTURAL APPOINTMENT. PURCHASER HAS A REMAINING AMOUNT OF \$00 (INCLUDING TAXES) TO BE USED TOWARD THE COLOUR APPOINTMENT |
| Line11381        | Note:   |
| 6Sep16 / 28Nov16 |   |

**PLUMBING**

|                  |   |
|------------------|---|
| Inv.804          | 1 - MASTER ENSUITE & TWIN ENSUITE 4/5: Locate toe tester approx. 18" from shower floor. |
| Line10939        | Note:   |
| 6Sep16 / 28Nov16 |   |

|                  |   |
|------------------|---|
| Inv.804          | 1 - KITCHEN: REVISE LAYOUT, MOVE SINK AND DISHWASHER FROM ISLAND TO BY FRIDGE. See plan for layout. |
| Line14704        | Note:   |
| 6Sep16 / 28Nov16 |   |

|                  |   |
|------------------|---|
| Inv.804          | * 1 - TWIN BATH: CONVERT FROM TUB TO FULLY TILED SHOWER, COMPLETE WITH CURTAIN ROD. |
| Line14709        | Note: Added @ decor   |
| 6Sep16 / 28Nov16 |   |

**TRIM AND DOORS**

|                  |   |
|------------------|---|
| Inv.804          | 1 - MAIN HALL/KITCHEN: Create curved archway leading to kitchen. See plan for location. |
| Line14708        | Note:   |
| 6Sep16 / 28Nov16 |   |

**WINDOWS - BASEMENT**

|                  |  |
|------------------|--|
| Inv.804          | 4 - BASEMENT WINDOWS - UPGRADE EXISTING BASEMENT WINDOW TO 30 INCH X 24 INCH - MAY REQUIRE INSTALLATION OF WINDOW WELL |
| Line10941        | Note:  |
| 6Sep16 / 28Nov16 |  |

**WINDOWS AND DOORS**

Kleinburg Glen - 80 - 1 - 38-6 Elev.A WYNDHAM OPT - SFA5

\* Added @  
SFA3 decor

|                  |  |
|------------------|--|
| Inv.804          | 1 - BREAKFAST: GARDEN DOORS IN LIEU OF PATIO SLIDERS - 6FT X 80 INCH WITH CLEAR GLASS                    |
| Line11278        | Note:  |
| 6Sep16 / 28Nov16 |  |
| Inv.804          | 1 - SIDELITES - 1 PAIR - 12 INCH x 80 INCH HEIGHT - MUST ADD WITH 6 FOOT DOORS IN LIEU OF 8 FOOT SLIDERS |
| Line11280        | Note:  |
| 6Sep16 / 28Nov16 |  |

GARDEN DOOR  
+ SIDE LITE

Elevation A • 2,951 sq.ft.

Elevation B • 2,954 sq.ft.

No PHONE  
in KITCHEN

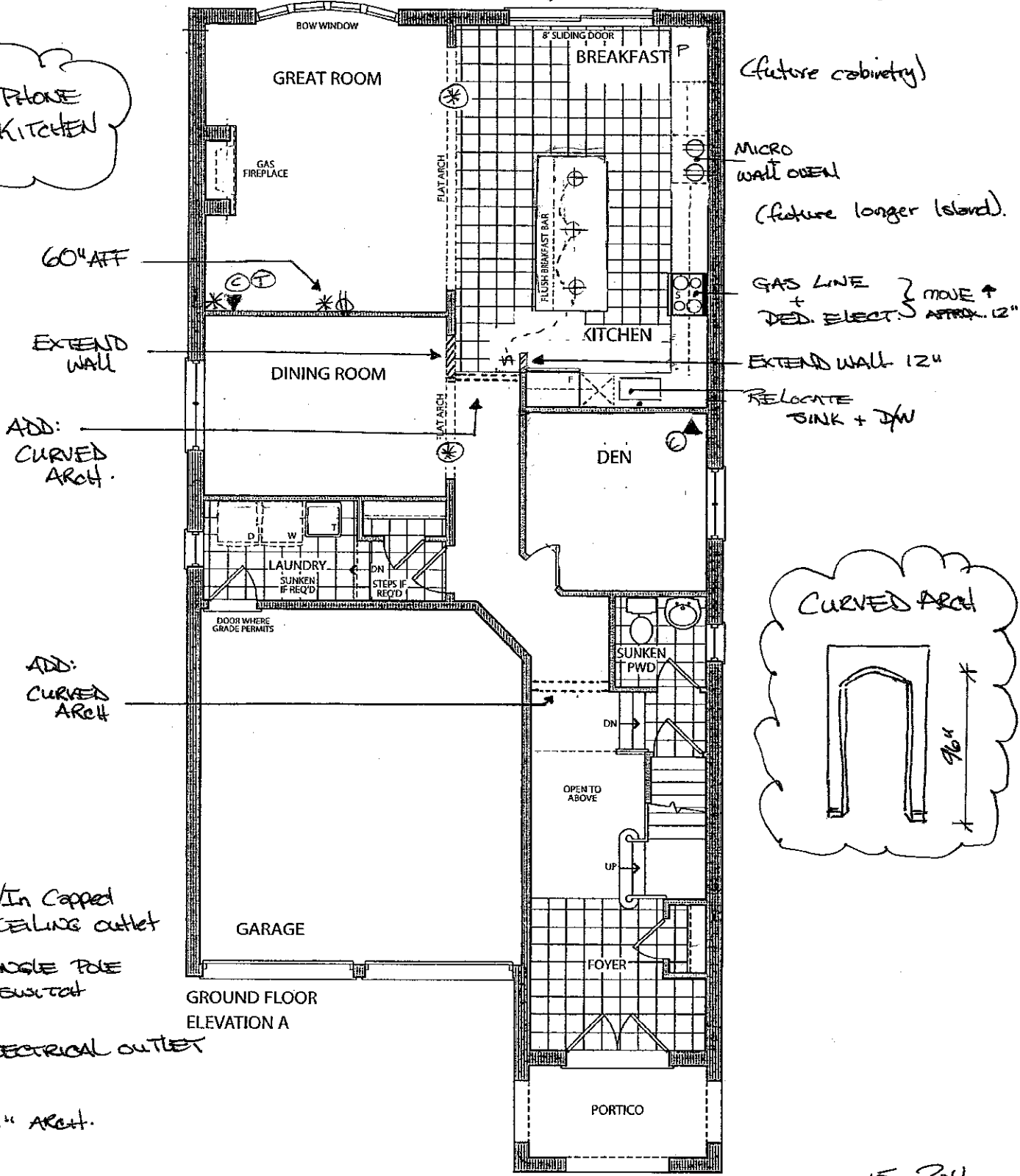

SEPT 15 2016

LOT 80

RS AS

Elevation A • 2,951 sq.ft.

Elevation B • 2,954 sq.ft.

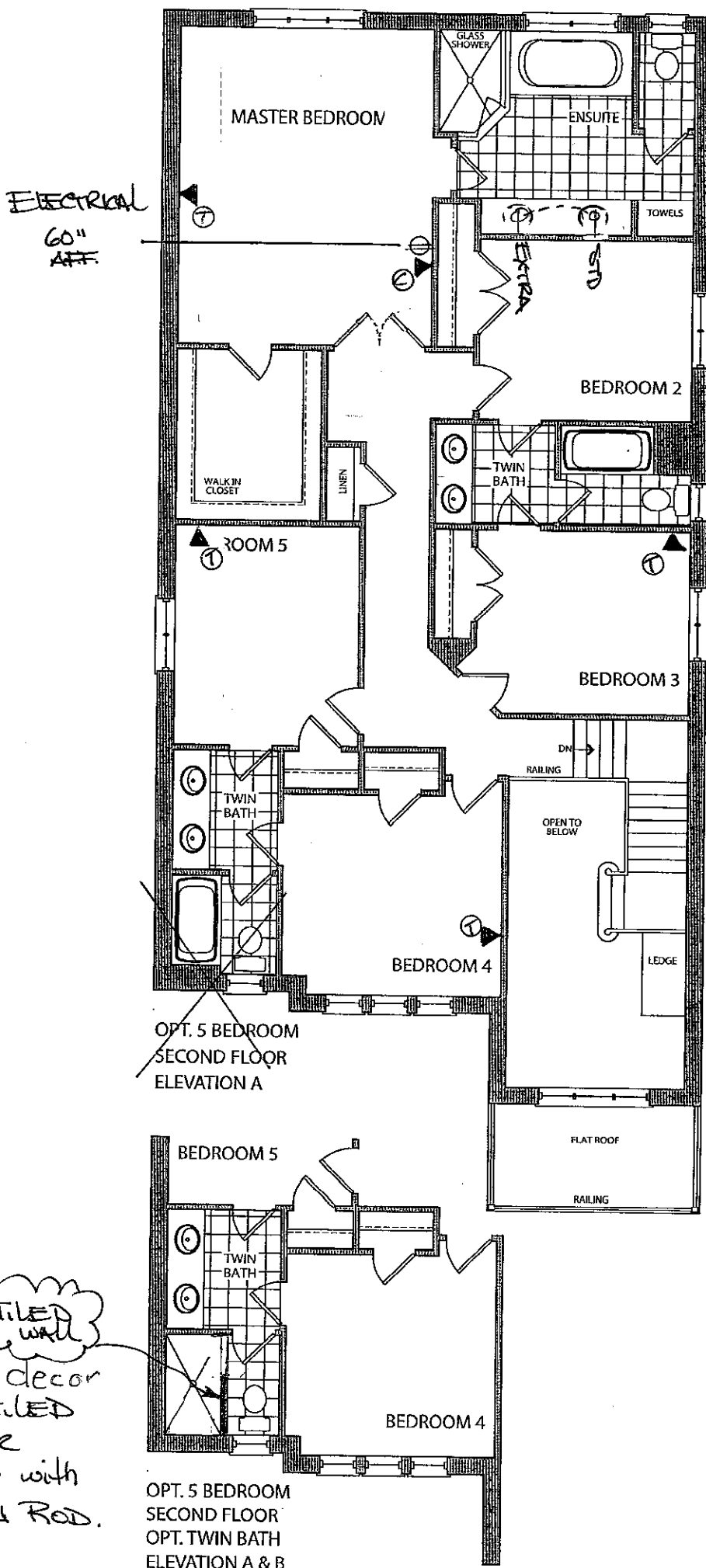

RS AS  
SEPT 12 2016  
LOT 80

Elevation A • 2,951 sq.ft.

Elevation B • 2,954 sq.ft.

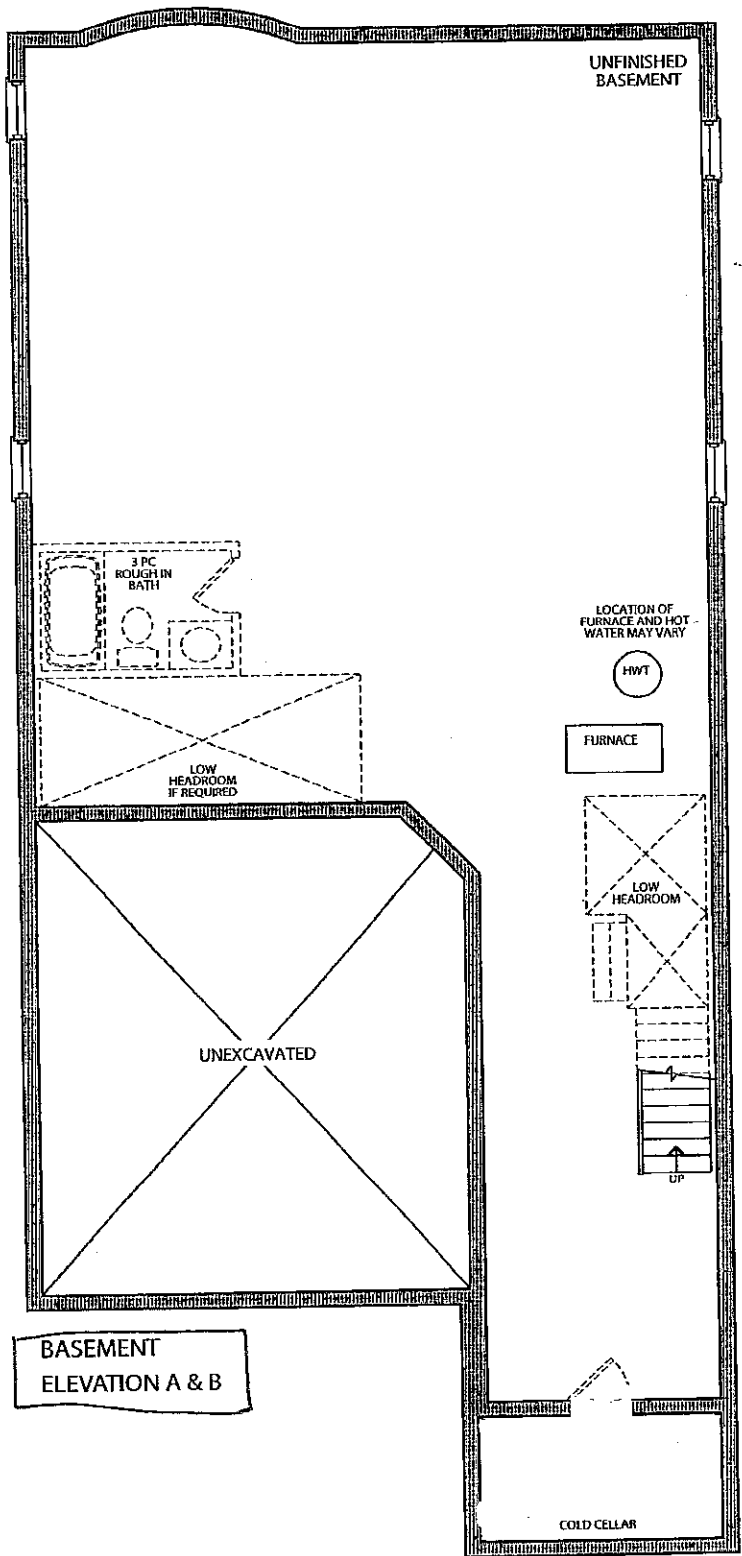

SEPT 15 2016  
LOT 80

PS AS



Stacey Carlete  
Project Coordinator



Claude Azzopardi  
Contracts Manager



Nancy Martini  
Corporate Controller



| 38.1 The Hampton |                       |      |                          |
|------------------|-----------------------|------|--------------------------|
| Elevation        | Circle One            | A    | 2339.9 Square Feet       |
|                  |                       | B    | 2327.8 Square Feet       |
| Taller Ceilings  | Circle All that Apply | GFTC | 9' Ceilings Ground Floor |
|                  |                       | MFTC | 10' Ceilings Main Floor  |
|                  |                       | SFTC | 9' Ceilings Second Floor |
| Optional Layouts | Circle All that Apply |      |                          |
|                  |                       |      |                          |
|                  |                       |      |                          |
|                  |                       |      |                          |

| 38.2 The Kingston |                       |      |  |
|-------------------|-----------------------|------|--|
| Elevation         | Circle One            | A    | 2445.9 Square Feet                             |
|                   |                       | B    | 2445.9 Square Feet                             |
| Taller Ceilings   | Circle All that Apply | GFTC | 9' Ceilings Ground Floor                       |
|                   |                       | MFTC | 10' Ceilings Main Floor                        |
|                   |                       | SFTC | 9' Ceilings Second Floor                       |
| Optional Layouts  | Circle All that Apply | SFA1 | SECOND FLOOR Shower in Lieu of Tub (Bedroom 2) |
|                   |                       |      |  |
|                   |                       |      |  |
|                   |                       |      |  |

| 38.3 The Birkdale |                       |      |  |
|-------------------|-----------------------|------|--|
| Elevation         | Circle One            | A    | 2574.1 Square Feet                             |
|                   |                       | B    | 2575.5 Square Feet                             |
| Taller Ceilings   | Circle All that Apply | GFTC | 9' Ceilings Ground Floor                       |
|                   |                       | MFTC | 10' Ceilings Main Floor                        |
|                   |                       | SFTC | 9' Ceilings Second Floor                       |
| Optional Layouts  | Circle All that Apply | SFA1 | SECOND FLOOR Shower in Lieu of Tub (Bedroom 2) |
|                   |                       |      |  |
|                   |                       |      |  |
|                   |                       |      |  |

| 38.4 The Bridgeport |                       |      |  |
|---------------------|-----------------------|------|--|
| Elevation           | Circle One            | A    | 2723.2 Square Feet                             |
|                     |                       | B    | 2762.0 Square Feet                             |
| Taller Ceilings     | Circle All that Apply | GFTC | 9' Ceilings Ground Floor                       |
|                     |                       | MFTC | 10' Ceilings Main Floor                        |
|                     |                       | SFTC | 9' Ceilings Second Floor                       |
| Optional Layouts    | Circle All that Apply | SFA3 | SECOND FLOOR Shower in Lieu of Tub (Twin Bath) |
|                     |                       |      |  |
|                     |                       |      |  |
|                     |                       |      |  |

| 38.5 The Rosemont |                       |      |  |
|-------------------|-----------------------|------|--|
| Elevation         | Circle One            | A    | 2804.9 Square Feet                             |
|                   |                       | B    | 2804.5 Square Feet                             |
| Taller Ceilings   | Circle All that Apply | GFTC | 9' Ceilings Ground Floor                       |
|                   |                       | MFTC | 10' Ceilings Main Floor                        |
|                   |                       | SFTC | 9' Ceilings Second Floor                       |
| Optional Layouts  | Circle All that Apply | SFA1 | SECOND FLOOR Shower in Lieu of Tub (Bedroom 2) |
|                   |                       | SFA3 | SECOND FLOOR Shower in Lieu of Tub (Twin Bath) |
|                   |                       | SFA5 | SECOND FLOOR Additional Bedroom                |
|                   |                       |      |  |

| 38.6 The Wyndham |                       |      |  |
|------------------|-----------------------|------|--|
| Elevation        | Circle One            | A    | 2893.5 Square Feet                             |
|                  |                       | B    | 2896.0 Square Feet                             |
| Taller Ceilings  | Circle All that Apply | GFTC | 9' Ceilings Ground Floor                       |
|                  |                       | MFTC | 10' Ceilings Main Floor                        |
|                  |                       | SFTC | 9' Ceilings Second Floor                       |
| Optional Layouts | Circle All that Apply | SFA1 | SECOND FLOOR Shower in Lieu of Tub (Bedroom 2) |
|                  |                       | SFA3 | SECOND FLOOR Shower in Lieu of Tub (Twin Bath) |
|                  |                       | SFA5 | SECOND FLOOR Additional Bedroom                |
|                  |                       |      |  |

✓ OPT 5 BDRM

SEPT 12 2016

LOT 80





\$45219

# 30" Speed Combination Oven

KG-80

800 Series – Stainless Steel HBL8751UC

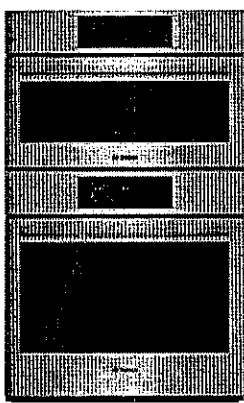

HBL8751UC  
Stainless Steel

The Bosch speed combination oven features a wall oven with a QuietClose™ door.

### Features & Benefits

- Cooks Faster than a traditional oven and can be used as a microwave.
- Dampened hinges softly and quietly guide the QuietClose™ door shut.
- A full-extension telescopic rack offers safe access to the oven cavity.
- Touch control with SteelTouch™ buttons makes operating the oven easier.
- The wall oven is designed to be installed flush with cabinetry.



| General Properties           |  |
|------------------------------|--|
| Cooking modes – upper cavity | Microwave; 12 Auto Programs (including Auto Defrost, Melt Butter, Soften Ice Cream, Pizza), 9 Sensor Cook Programs, 9 AutoChef™ Speed Programs, Hi & Lo Broil, Convection, Keep Warm, Frozen Foods                             |
| Cooking modes – lower cavity | Bake, Variable Broil (hi & low), Roast, Warm, Sabbath, Proof Dough, Convection Bake, Convection Broil, Convection Roast, Pizza, Multi Rack Genuine European Convection, Convection Conversion, Temperature Probe, Fast Preheat |
| Cleaning type – lower        | Self Clean   |
| Telescopic rack              | 1  |
| Illumination type            | Incandescent (Upper and Lower)   |
| Interior lights              | 1 Upper / 1 Lower  |

| Oven Performance                             |                 |
|--|-----------------|
| Microwave power – upper cavity               | 1000 W          |
| Bake / broil element wattages – upper cavity | 600 / 1,750 W   |
| Convection element wattages – upper cavity   | 1,700 W         |
| Bake / broil element wattages – lower cavity | 2,400 / 3,800 W |
| Convection element wattages – lower cavity   | 2,000 W         |

| Technical Details         |                           |
|---------------------------|---------------------------|
| Watts (W)                 | 9,725 W                   |
| Circuit breaker (A)       | 40 A                      |
| Volts (V); Frequency (Hz) | 240 / 208 V; 60 Hz        |
| Power cord length (in)    | 50"                       |
| Plug type                 | Fixed Connection, No Plug |
| Energy source             | Electric                  |

| Dimensions & Weight                                  |                             |
|--|-----------------------------|
| Overall appliance dimensions (HxWxD)(in)             | 49" x 29 3/4" x 24 1/2"     |
| Required cutout size (HxWxD) (in)                    | 48 5/8" x 28 1/2" x 23 1/2" |
| Oven cavity size – upper                             | 1.6 cu. ft.                 |
| Overall upper oven interior dimensions (HxWxD) (in.) | 9 7/8" x 16 1/2" x 16 1/2"  |
| Turntable – Metal Max. Cookware – upper              | 12 3/4" dia.                |
| Turntable – Ceramic Max. Cookware – upper            | 12 1/2" dia.                |
| Rack – Rectangular Cookware Max. – upper             | 15" x 12"                   |

|   |                              |
|---|------------------------------|
| Oven cavity size – lower                            | 4.6 cu. ft.                  |
| Overall lower oven interior dimensions (HxWxD) (in) | 17 13/16" x 24 1/8" x 18"    |
| Usable lower oven interior dimensions (HxWxD) (in)  | 12 5/16" x 23 1/4" x 15 1/4" |
| Net weight (lbs)                                    | 259 lbs                      |

| Accessories—Included   |  |
|--|--|
| Upper Oven: Metal Turntable, Square Rack. Ceramic Cooking Tray |  |
| Lower Oven: 1 Telescopic and 2 Standard Oven Racks, Meat Probe |  |

### Accessories—Optional

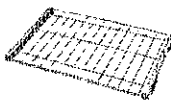

HEZTR301  
30" Telescopic Rack

For help and assistance with Bosch accessories please call 1-800-944-2904 Mon-Fri 8am to 6pm EST

Notes: All height, width and depth dimensions are shown in inches. BSH reserves the absolute and unrestricted right to change product materials and specifications, at any time, without notice. Consult the product's installation instructions for final dimensional data and other details prior to making cutout. Applicable product warranty can be found in accompanying product literature or you may contact your account manager for further details.

Warranties: Bosch warrants that the Product is free from defects in materials and workmanship for a period of three hundred and sixty-five (365) days from the date of purchase. The foregoing timeline begins to run upon the date of purchase, and shall not be stalled, tolled, extended, or suspended, for any reason whatsoever. This Product is also warranted to be free from cosmetic defects in material and workmanship (such as scratches of stainless steel, paint/porcelain blemishes, chip, dents, or other damage) to the finish of the Product, for a period of thirty (30) days from the date of purchase or closing date for new construction. This cosmetic warranty excludes slight color variations due to inherent differences in painted and porcelain parts, as well as differences caused by kitchen lighting, product location, or other similar factors. This cosmetic warranty specifically excludes any display, floor, "As Is", or "B" stock appliances.

For more information on our entire line of products, go to [www.bosch-home.ca](http://www.bosch-home.ca) or call 1-800-944-2904

© BSH Home Appliances Limited. All rights reserved. Bosch is a registered trademark of Robert Bosch GmbH.

KG-20

800 Series – Stainless Steel HBL8751UC



## Installation Details

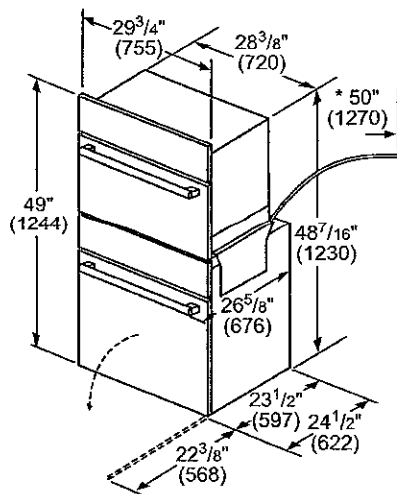

\* Power conduit 50" (1270 mm) from the lower oven.

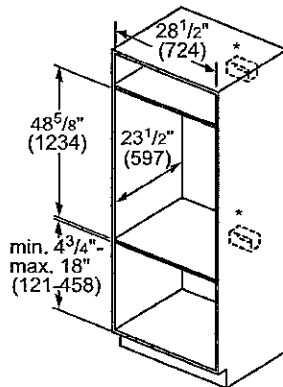

\* Junction box may be installed above, below, or to the left or right of the unit within range of the power conduit.

measurements in inches (mm)

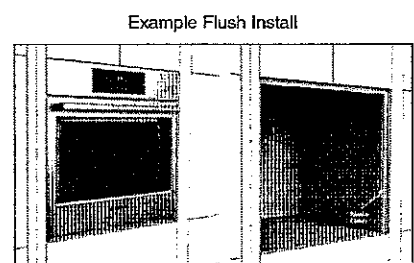
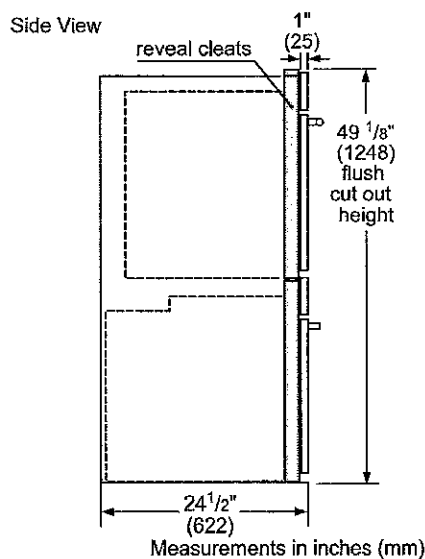
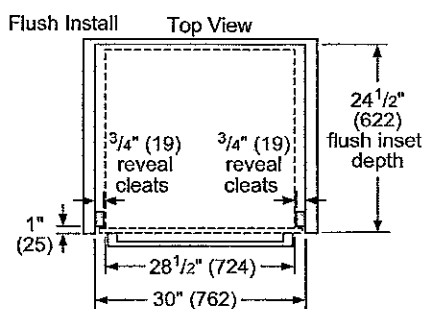

Single wall oven shown.

**For help and assistance with Bosch accessories please call 1-800-944-2904 Mon-Fri 8am to 6pm EST**

For help and assistance with Bosch accessories please call 1-800-541-2264 Mon-Fri 9am to 5pm EST.

**Notes:** All height, width and depth dimensions are shown in inches. BSH reserves the absolute and unrestricted right to change product materials and specifications, at any time, without notice. Consult the product's installation instructions for final dimensional data and other details prior to making cutout. Applicable product warranty can be found in accompanying product literature or you may contact your account manager for further details.

Warranties: Bosch warrants that the Product is free from defects in materials and workmanship for a period of three hundred and sixty-five (365) days from the date of purchase. The foregoing timeline begins to run upon the date of purchase, and shall not be stalled, tolled, extended, or suspended, for any reason whatsoever. This Product is also warranted to be free from cosmetic defects in material and workmanship (such as scratches of stainless steel, paint/porcelain blemishes, chip, dents, or other damage) to the finish of the Product, for a period of thirty (30) days from the date of purchase or closing date for new construction. This cosmetic warranty excludes slight color variations due to inherent differences in painted and porcelain parts, as well as differences caused by kitchen lighting, product location, or other similar factors. This cosmetic warranty specifically excludes any display, floor, "As Is", or "B" stock appliances.

For more information on our entire line of products, go to [www.bosch-home.ca](http://www.bosch-home.ca) or call 1-800-944-2904

© BSH Home Appliances Limited. All rights reserved. Bosch is a registered trademark of Robert Bosch GmbH.

# 30" Speed Combination Oven

800 Series – Stainless Steel HBL8751UC

KG-80



## Installation Details

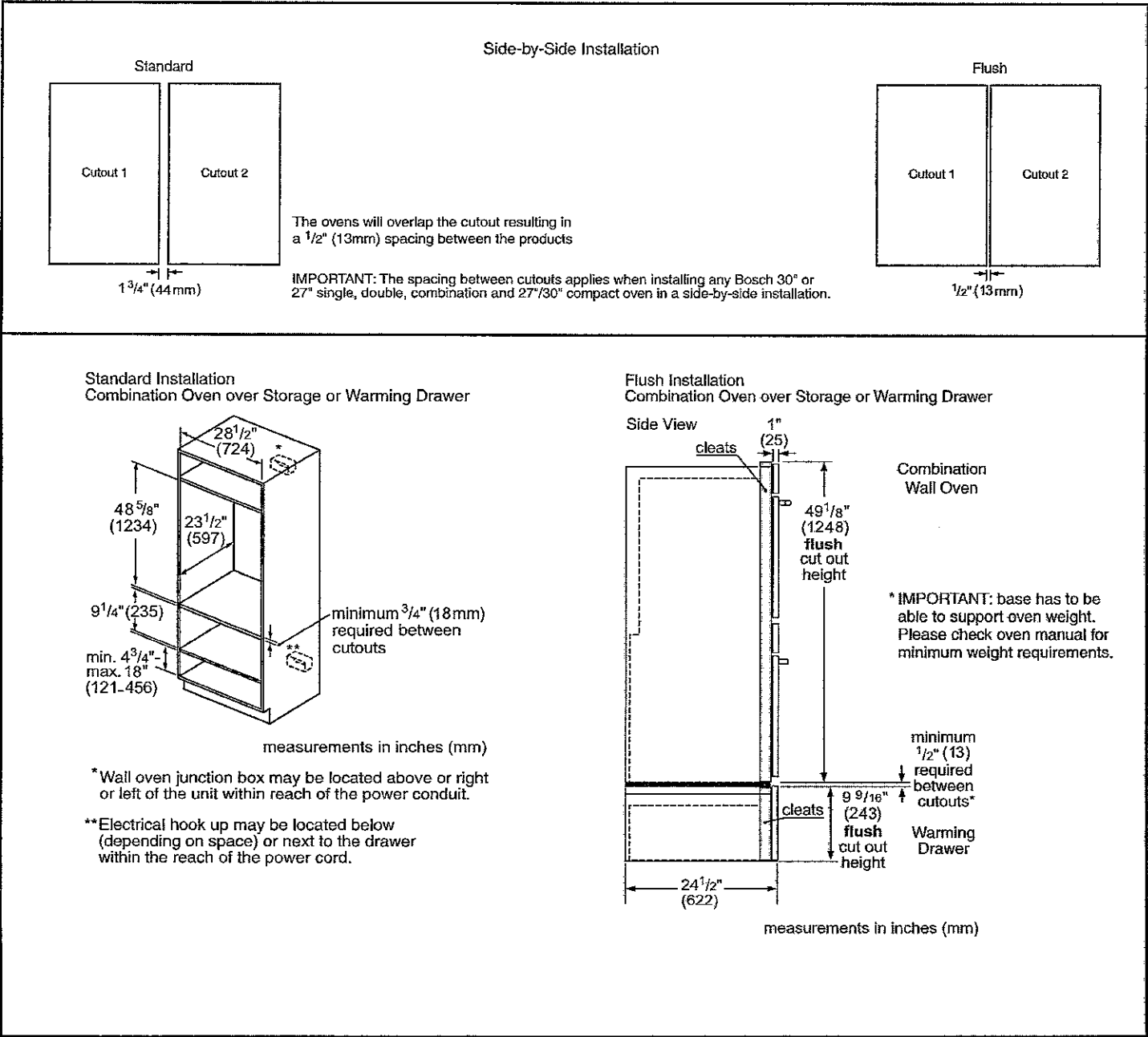

For help and assistance with Bosch accessories please call 1-800-944-2904 Mon-Fri 8am to 6pm EST

Notes: All height, width and depth dimensions are shown in inches. BSH reserves the absolute and unrestricted right to change product materials and specifications, at any time, without notice. Consult the product's installation instructions for final dimensional data and other details prior to making cutout. Applicable product warranty can be found in accompanying product literature or you may contact your account manager for further details.

Warranties: Bosch warrants that the Product is free from defects in materials and workmanship for a period of three hundred and sixty-five (365) days from the date of purchase. The foregoing timeline begins to run upon the date of purchase, and shall not be stalled, tolled, extended, or suspended, for any reason whatsoever. This Product is also warranted to be free from cosmetic defects in material and workmanship (such as scratches of stainless steel, paint/porcelain blemishes, chip, dents, or other damage) to the finish of the Product, for a period of thirty (30) days from the date of purchase or closing date for new construction. This cosmetic warranty excludes slight color variations due to inherent differences in painted and porcelain parts, as well as differences caused by kitchen lighting, product location, or other similar factors. This cosmetic warranty specifically excludes any display, floor, "As Is", or "B" stock appliances.

For more information on our entire line of products, go to [www.bosch-home.ca](http://www.bosch-home.ca) or call 1-800-944-2904

© BSH Home Appliances Limited. All rights reserved. Bosch is a registered trademark of Robert Bosch GmbH.

36" Gas Cooktop

800 Series – Stainless Steel NGM8655UC

KG-80

\$1179

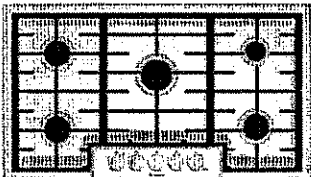

NGM8655UC

Also available in:  
Black NGM8665UC

Bosch cooktops are engineered to perform, offering high heat burners for optimal cooking results.

- Features & Benefits
- Powerful 18,000 BTU center burner speeds cooking time.

Heavy-duty metal knobs for a premium look and feel.

Distinctive red LED light indicates burners are on.

| General Properties                    |                 |
|---------------------------------------|-----------------|
| Knob material                         | Metal           |
| Sealed burners                        | Yes             |
| Grate material                        | Cast iron       |
| Element Performance                   |                 |
| Total BTU load (NG / LP)              | 59,500 / 47,300 |
| Power of front left burner (NG / LP)  | 12,000 / 9,100  |
| Power of back left burner (NG / LP)   | 12,000 / 9,100  |
| Power of center burner (NG / LP)      | 18,000 / 15,000 |
| Power of back right burner (NG / LP)  | 5,500 / 5,000   |
| Power of front right burner (NG / LP) | 12,000 / 9,100  |
| Technical Details                     |                 |
| Watts                                 | 360 W           |
| Circuit breaker                       | 15 A            |
| Volts                                 | 120 V           |
| Frequency                             | 60 Hz           |
| Plug type                             | 3 prong *       |
| Power cord length                     | 60"             |
| Energy source                         | Gas             |
| Convertible to LP (kit required)      | Yes             |

| Dimensions & Weight                  |                                |
|--------------------------------------|--------------------------------|
| Overall appliance dimensions (HxWxD) | 3 13/16" x 37" x 21 1/4"       |
| Required cutout size (HxWxD)         | 3 13/16" x 34 15/16" x 19 1/8" |
| Minimum distance from counter front  | 1 7/8"                         |
| Minimum distance from rear wall      | 3"                             |
| Net weight                           | 39 lbs                         |
| Accessories—Included                 |                                |
| Included                             | LP conversion kit              |

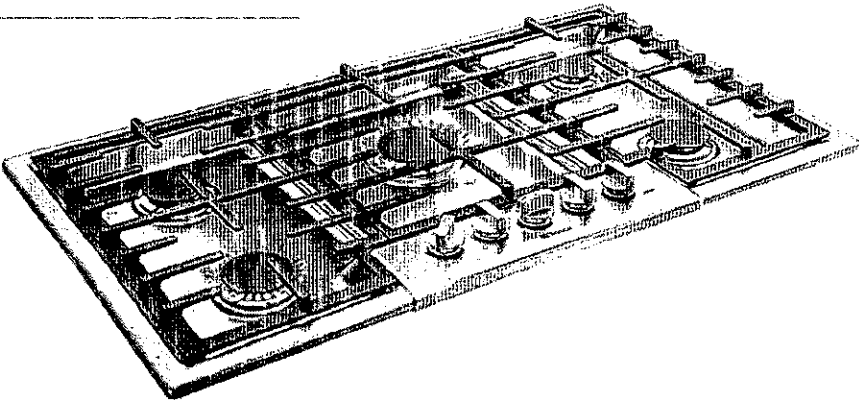

For help and assistance with Bosch accessories please call 1-800-944-2904 Mon-Fri 8am to 6pm EST

Notes: All height, width and depth dimensions are shown in inches. BSH reserves the absolute and unrestricted right to change product materials and specifications, at any time, without notice. Consult the product's installation instructions for final dimensional data and other details prior to making cutout. Applicable product warranty can be found in accompanying product literature or you may contact your account manager for further details.

Warranties: Bosch warrants that the Product is free from defects in materials and workmanship for a period of three hundred and sixty-five (365) days from the date of purchase. The foregoing timeline begins to run upon the date of purchase, and shall not be stalled, tolled, extended, or suspended, for any reason whatsoever. This Product is also warranted to be free from cosmetic defects in material and workmanship (such as scratches of stainless steel, paint/porcelain blemishes, chip, dents, or other damage) to the finish of the Product, for a period of thirty (30) days from the date of purchase or closing date for new construction. This cosmetic warranty excludes slight color variations due to inherent differences in painted and porcelain parts, as well as differences caused by kitchen lighting, product location, or other similar factors. This cosmetic warranty specifically excludes any display, floor, "As Is", or "B" stock appliances.

For more information on our entire line of products, go to [www.bosch-home.ca](http://www.bosch-home.ca) or call 1-800-944-2904

© BSH Home Appliances Limited. All rights reserved. Bosch is a registered trademark of Robert Bosch GmbH.

# 36" Gas Cooktop

800 Series – Stainless Steel NGM8655UC

KG-80



## Installation Details

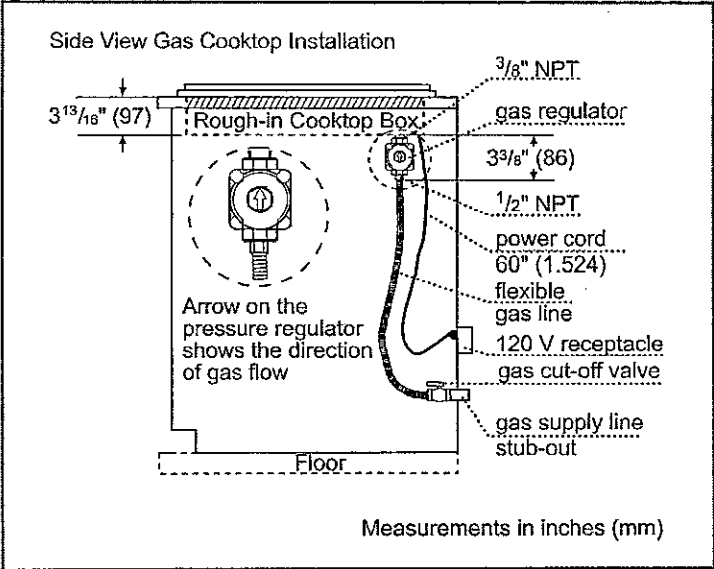
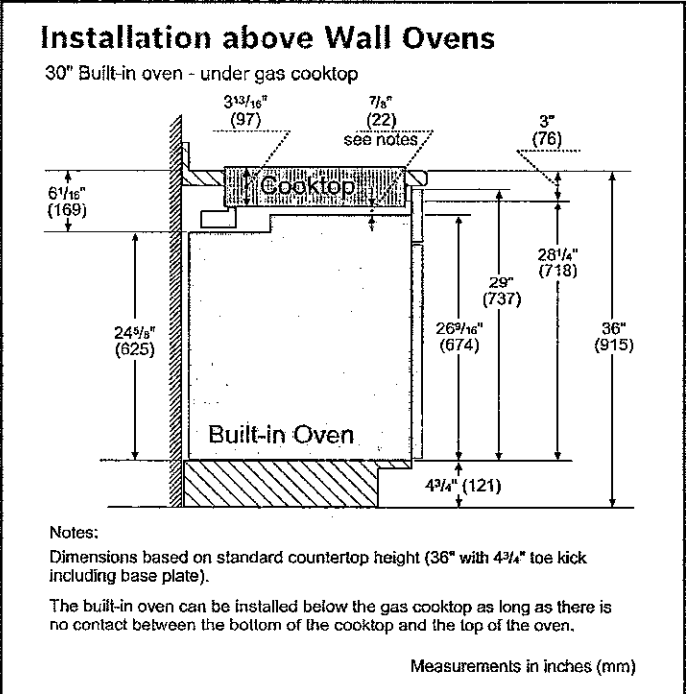
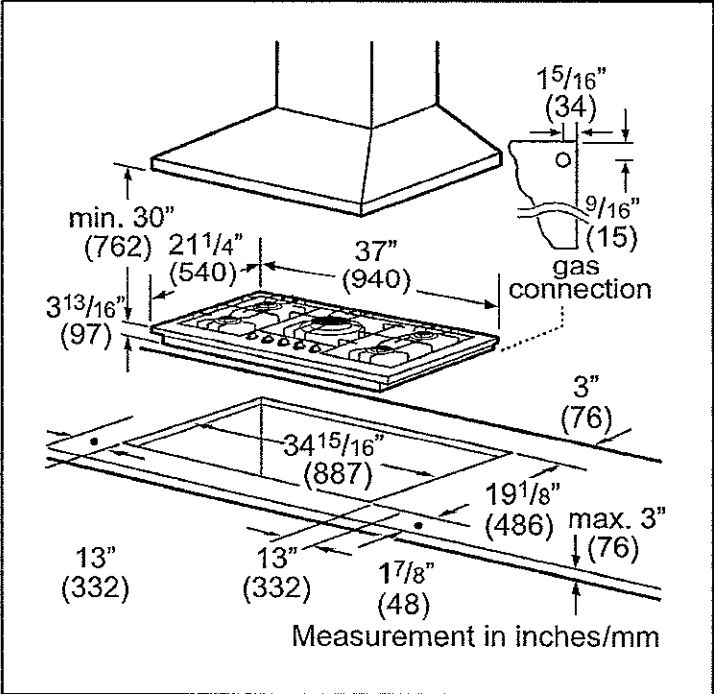

For help and assistance with Bosch accessories please call 1-800-944-2904 Mon-Fri 8am to 6pm EST

Notes: All height, width and depth dimensions are shown in inches. BSH reserves the absolute and unrestricted right to change product materials and specifications, at any time, without notice. Consult the product's installation instructions for final dimensional data and other details prior to making cutout. Applicable product warranty can be found in accompanying product literature or you may contact your account manager for further details.

Warranties: Bosch warrants that the Product is free from defects in materials and workmanship for a period of three hundred and sixty-five (365) days from the date of purchase. The foregoing timeline begins to run upon the date of purchase, and shall not be stalled, tolled, extended, or suspended, for any reason whatsoever. This Product is also warranted to be free from cosmetic defects in material and workmanship (such as scratches of stainless steel, paint/porcelain blemishes, chip, dents, or other damage) to the finish of the Product, for a period of thirty (30) days from the date of purchase or closing date for new construction. This cosmetic warranty excludes slight color variations due to inherent differences in painted and porcelain parts, as well as differences caused by kitchen lighting, product location, or other similar factors. This cosmetic warranty specifically excludes any display, floor, "As Is", or "B" stock appliances.

For more information on our entire line of products, go to [www.bosch-home.ca](http://www.bosch-home.ca) or call 1-800-944-2904

© BSH Home Appliances Limited. All rights reserved. Bosch is a registered trademark of Robert Bosch GmbH.

KG-80

# Setting up your French Door Refrigerator

## GETTING READY TO INSTALL THE REFRIGERATOR

Congratulations on your purchase of this Samsung French Door Refrigerator. We hope you enjoy the state-of-art features and efficiencies that this new appliance offers.

### Selecting the best location for the refrigerator

Choose:

- A location with easy access to a water supply.
- A location without direct exposure to sunlight.
- A location with a level floor.
- A location with enough space for the refrigerator doors to open easily.
- A location that allows sufficient space to the right, left, back and top for air circulation.
- A location that allows you to move the refrigerator easily if it needs maintenance or service.
- Do not install the refrigerator where the temperature will go below 50°F (10°C).
- Do not locate the refrigerator where it may become wet.

### When moving your refrigerator

**CAUTION** To prevent floor damage, be sure the front adjusting legs are in the up position (above the floor). Refer to 'Adjusting the Level' in the manual (on page 9).

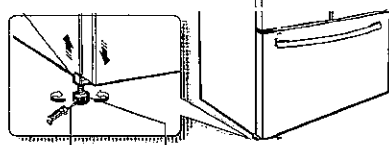

Flat-blade screw driver(-) Control Lever

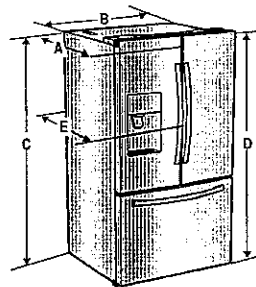

| Model              | RF263T**/ RF263B** |
|--------------------|--------------------|
| Depth "A"          | 33 1/2" (850mm)    |
| Width "B"          | 35 3/4" (909mm)    |
| Height "C"         | 68 3/8" (1737mm)   |
| Overall Height "D" | 70" (1778 mm)      |
| Depth "E"          | 35 3/4" (910mm)    |

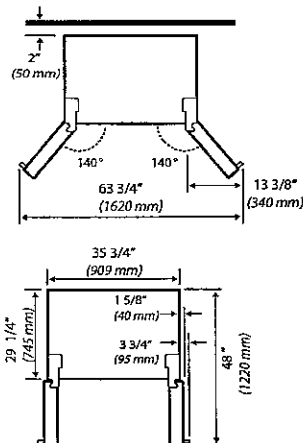

The measurements here are based on the design dimension, which may differ depending on the measuring method.