

**Kleinburg Glen - 77 - 1 - 38-5 Elev.B ROSEMONT**  
**CENTRAL VAC AND WIRING**

Inv.777	1 - GREAT ROOM: CONDUIT PIPE - FOR TELEVISION - Locate approx. 66" A.F.F. above fireplace, terminating right of fireplace by cable. See plan for location.
Line10424	Note:
23Aug16 / 11Nov16	
Inv.777	2 - LAUNDRY ROOM & UPPER HALL: ROUGH - IN FOR EXTRA SECURITY KEY PAD. See plan for location.
Line10421	Note:
23Aug16 / 11Nov16	
Inv.777	1 - BREAKFAST: Add wiring for future Motion Sensor. See plan for location.
Line10463	Note:
23Aug16 / 11Nov16	
Inv.777	1 - MASTER BEDROOM: CAT 5 WIRING - In addition to builders standard cable, ADD EXTRA OUTLET. See plan for location.
Line11285	Note:
23Aug16 / 11Nov16	

**CERAMIC**

Inv.777	1 - THRU OUT: do *NOT* install accessories or mirrors!
Line10447	Note:
23Aug16 / 11Nov16	

**ELECTRICAL**

Inv.777	1 - GREAT ROOM: 110V WALL RECEPTACLE ON NORMAL CIRCUIT - Locate approx. 66" A.F.F. above fireplace. See sketch for location.
Line10432	Note:
23Aug16 / 11Nov16	
Inv.777	1 - MASTER BEDROOM: 110V WALL RECEPTACLE ON NORMAL CIRCUIT - Locate approx. 66" A.F.F. See plan for location.
Line10439	Note:
23Aug16 / 11Nov16	
Inv.777	1 - KITCHEN: RELOCATE STANDARD FIXTURE - Locate approx. center above island. See plan for location.
Line10440	Note:
23Aug16 / 11Nov16	
Inv.777	1 - KITCHEN: ADDITIONAL STANDARD FIXTURE WITH SWITCH - See plan for location.
Line10441	Note:
23Aug16 / 11Nov16	
Inv.777	1 - GREAT ROOM: RELOCATE builders STANDARD fixture - Move to be in line with center of window, approx. 36" from corner. See plan for location.
Line10442	Note:
23Aug16 / 11Nov16	
Inv.777	1 - REAR ELEVATION: ADDITIONAL EXTERIOR COACH LIGHT ON SAME SWITCH (BUILDER STANDARD FIXTURE) - IN addition to standard coach light at rear patio doors. 1 standard + 1 extra either side of door. See plan for location.
Line10443	Note:
23Aug16 / 11Nov16	
Inv.777	1 - MASTER ENSUITE: RELOCATE STANDARD FIXTURE - Move to approx. center above sink. See plan for location.
Line10445	Note:
23Aug16 / 11Nov16	

Kleinburg Glen - 77 - 1 - 38-5 Elev.B ROSEMONT

Inv.777	1 - MASTER ENSUITE: ROUGH - IN WALL OUTLET ON SAME SWITCH - DOES NOT INCLUDE FIXTURE - In addition to builder's standard vanity light, add 1 light above 2nd sink. See plan for location.
Line10446	Note:
23Aug16 / 11Nov16	
Inv.777	1 - KITCHEN: Move dishwasher to left of sink. See plan for location.
Line10455	Note:
23Aug16 / 11Nov16	
Inv.777	1 - MASTER BEDROOM: 110V WALL RECEPTACLE ON NORMAL CIRCUIT - Locate approx. 24" from corner **1 standard + 1 extra *locate approx. 24" from corners
Line10464	Note:
23Aug16 / 11Nov16	
Inv.777	1 - DINING ROOM: RELOCATE STANDARD FIXTURE - Move builders standard ceiling rough-in to be centered with 'window wall' and with 'den wall'. See plan for location.
Line11284	Note:
23Aug16 / 11Nov16	

EXTERIOR COLOURS

Inv.777	1 - EXTERIOR COLOUR PACKAGE 9
Line13858	Note:
23Aug16 / 11Nov16	

FRAMING

Inv.777	1 - KITCHEN: *DELETE* KITCHEN BULK - HEAD - MUST BE APPROVED BY H.O. - CROWN AND FURRING PANEL are extra, to be purchased at colour appointment
Line10454	Note:
23Aug16 / 11Nov16	
Inv.777	4 - MAIN FLOOR: FRAME MAIN FLOOR ARCHES AT 96 INCH. See plan for location.
Line10461	Note:
23Aug16 / 11Nov16	
Inv.928	8 - MAIN FLOOR DOORS: FRAME MAIN FLOOR DOORS AT 96 INCH - ADDED WITH THE ADDITION OF TALLER INTERIOR DOORS
Line13203	Note: * New Addition *
31Oct16 / 6Dec16	

GLASS AND MIRROR

Inv.777	1 - MASTER ENSUITE: CONVERT FRAMED SHOWER TO 10MM FRAMELESS SHOWER ENCLOSURE WITH DOOR AND 10MM SIDE PANEL
Line10456	Note:
23Aug16 / 11Nov16	
Inv.777	1 - THRU OUT: do *NOT* install accessories or mirrors!
Line13856	Note:
23Aug16 / 11Nov16	

INTERIOR TRIM AND DOORS

Inv.777	4 - EXTENDED HEIGHT ARCHWAY (PRICE PER DOORWAY) - 96"
Line10462	Note:
23Aug16 / 11Nov16	
Inv.928	8 - MAIN FLOOR DOORS: STANDARD DOOR EXTENDED HEIGHT 96 INCH (PRICE PER DOOR) - GROUND FLOOR 2 STOREY MODELS
Line13204	Note: * New Addition *
31Oct16 / 6Dec16	

Kleinburg Glen - 77 - 1 - 38-5 Elev.B ROSEMONT

MISC.

Inv.777	1 - Purchaser has attended a Structural appointment at the Decor Centre & has DECLINED any additional upgrades and accepts and acknowledges that there will be no further structural changes/additions/deletions to be made upon signing on September 13, 2016.
Line10467	Note:
23Aug16 / 11Nov16	
Inv.777	1 - Purchasers are aware & accepts that ANY changes made to upgrades after signing this Purchasers Extra Form are subject to a minimum administration fee of \$500. PLUS a 10% holdback fee.
Line10468	Note:
23Aug16 / 11Nov16	
Inv.777	1 - BONUS PACKAGE: \$7,500.00 (INCLUDING TAXES) WORTH OF UPGRADES FROM GOLD PARK HOMES DÉCOR CENTRE IS BEING APPLIED TOWARD THE STRUCTURAL APPOINTMENT. PURCHASER HAS A REMAINING AMOUNT OF \$200.20 (INCLUDING TAXES) TO BE USED TOWARD THE COLOUR APPOINTMENT.
Line10469	Note:
23Aug16 / 11Nov16	
Inv.928	1 - BONUS PACKAGE: \$200.20 (INCLUDING TAXES) WORTH OF UPGRADES FROM GOLD PARK HOMES DÉCOR CENTRE IS BEING APPLIED TOWARD THE STRUCTURAL APPOINTMENT. PURCHASER HAS A REMAINING AMOUNT OF \$00 (INCLUDING TAXES) TO BE USED TOWARD THE COLOUR APPOINTMENT.
Line13205	Note:
31Oct16 / 6Dec16	
Inv.928	1 - Purchasers are aware & accepts that ANY changes made to upgrades after signing this Purchasers Extra Form are subject to a minimum administration fee of \$500. PLUS a 10% holdback fee.
Line13206	Note:
31Oct16 / 6Dec16	
Inv.928	1 - ADMIN fee to re-open file for structural.
Line13207	Note:
31Oct16 / 6Dec16	

PLUMBING

Inv.777	1 - KITCHEN: Move dishwasher to left of sink. See plan for location.
Line13857	Note:
23Aug16 / 11Nov16	

WINDOWS - BASEMENT

Inv.777	1 - BASEMENT: Move standard window *if possible*. See plan for location.
Line11287	Note:
23Aug16 / 11Nov16	

Elevation A • 2,861 sq.ft.

Elevation B • 2,861 sq.ft.

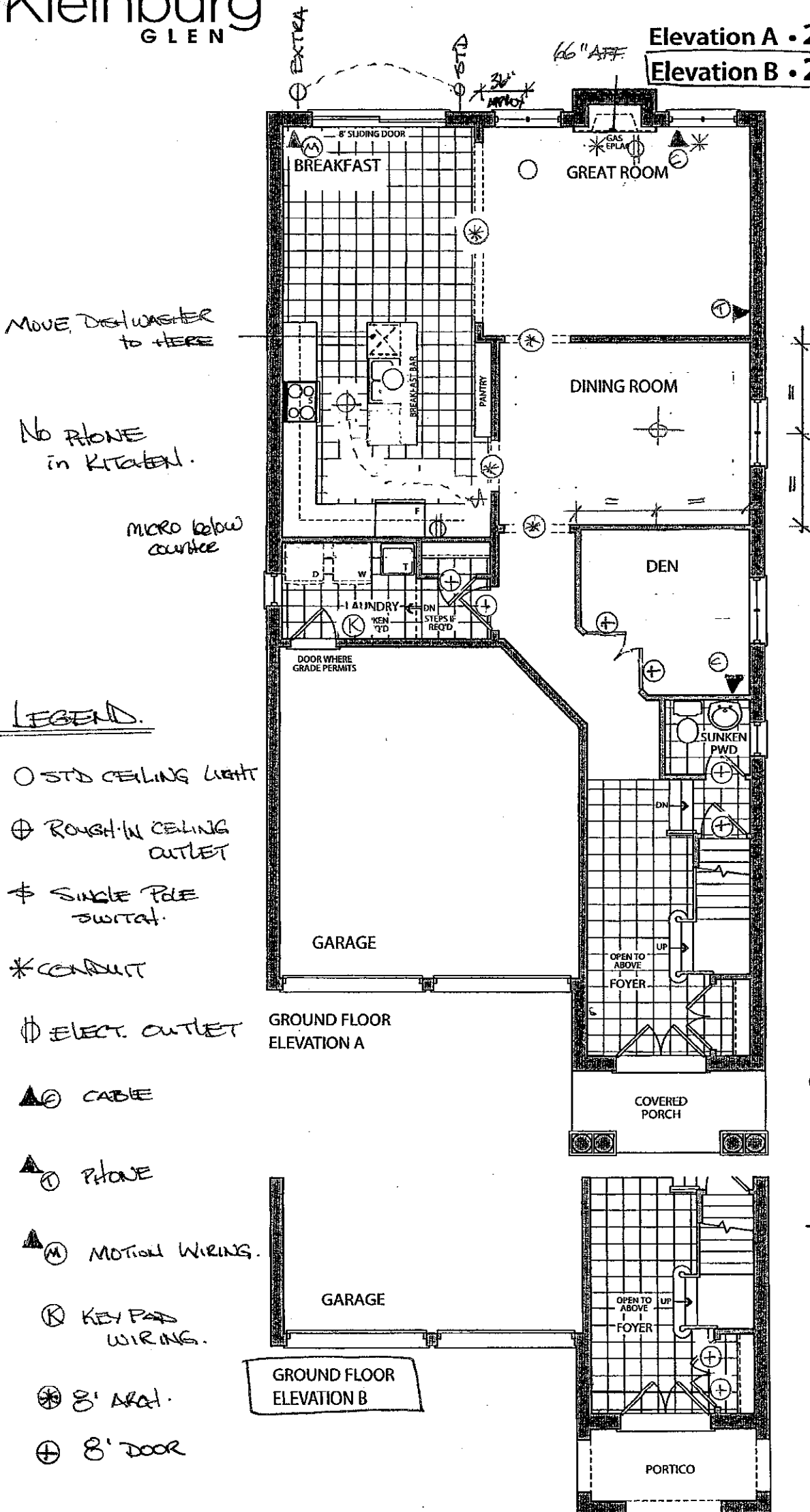

LEGEND.

○ STD CEILING LIGHT

⊕ ROUGH-IN CEILING OUTLET

⌘ SINGLE POLE SWITCH

\* CONDUIT

⦶ ELECT. OUTLET

▲Ⓢ CABLE

▲Ⓟ PHONE

▲Ⓜ MOTION WIRING

Ⓚ KEY PAD WIRING

⊗ 8' ARCH.

⊕ 8' DOOR

KG-77  
OCT 31 2016

SEPT 13 2016  
LOT 77

Elevation A • 2,861 sq.ft.

Elevation B • 2,861 sq.ft.

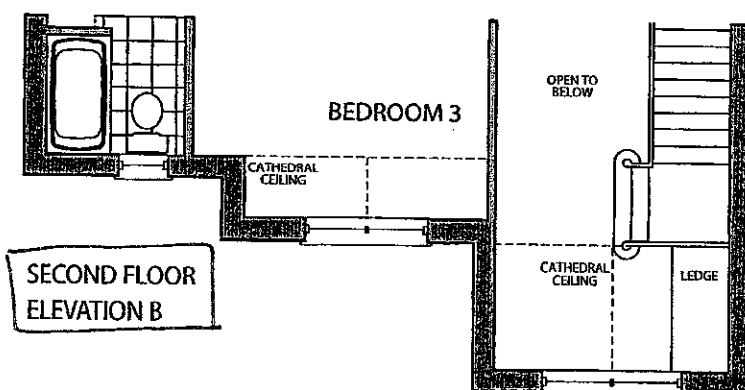
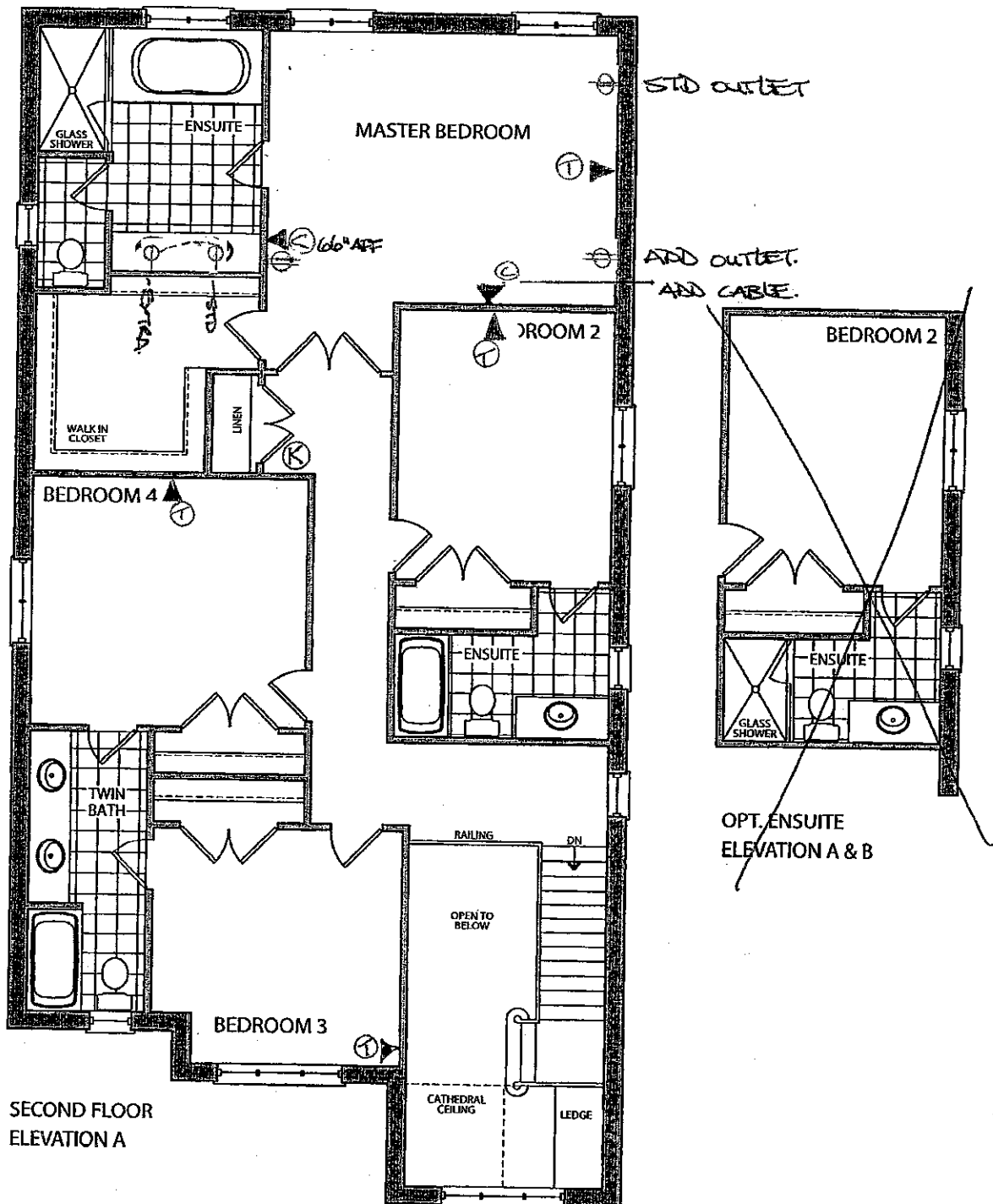

SEPT 13 2016

LOT 77

*(Handwritten signatures)*

KG-77

OCT 31 2016

Elevation A • 2,861 sq.ft.

Elevation B • 2,861 sq.ft.

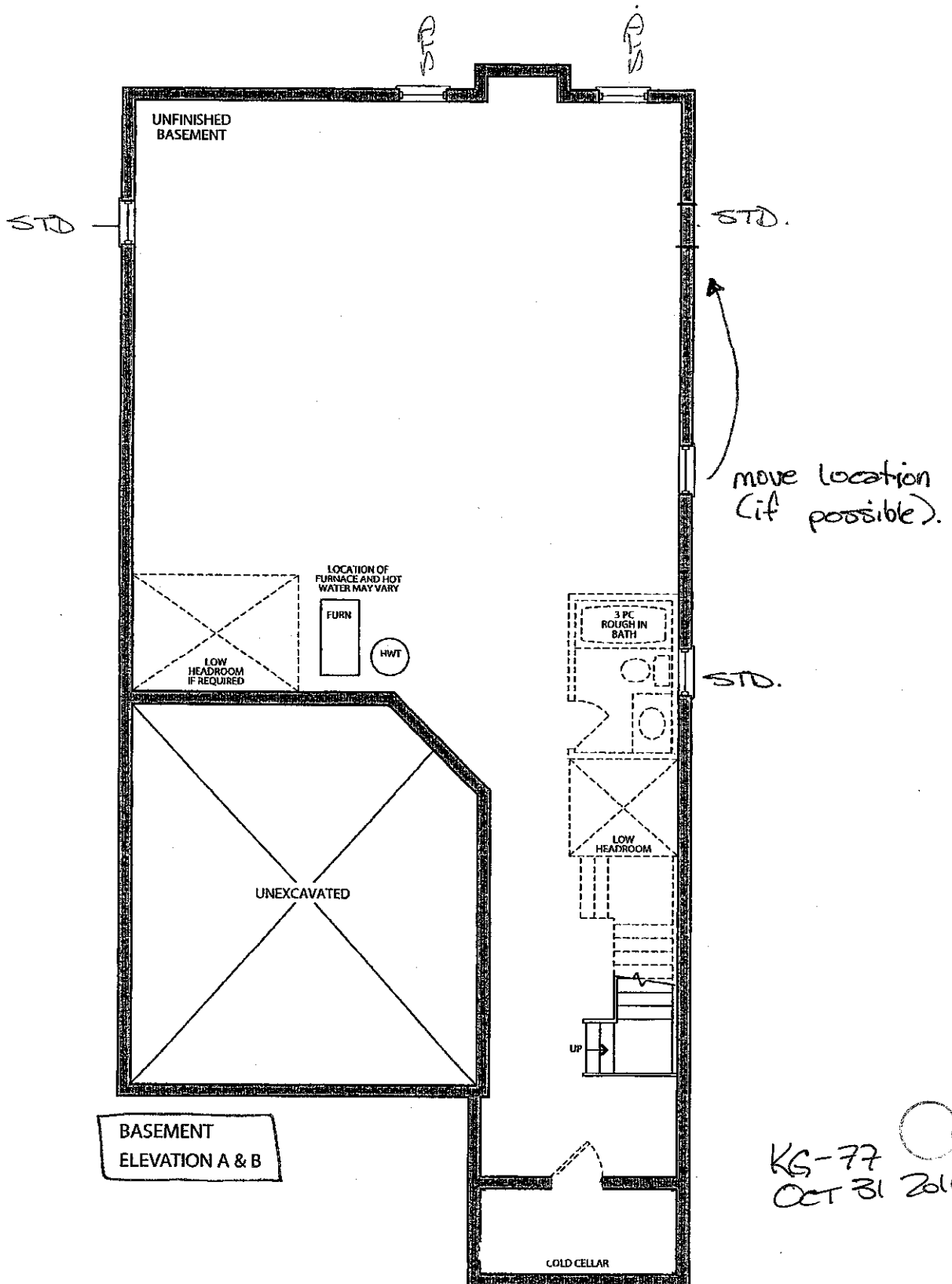

KG-77  
OCT 31 2016

SEPT 13 2016

LOT 77

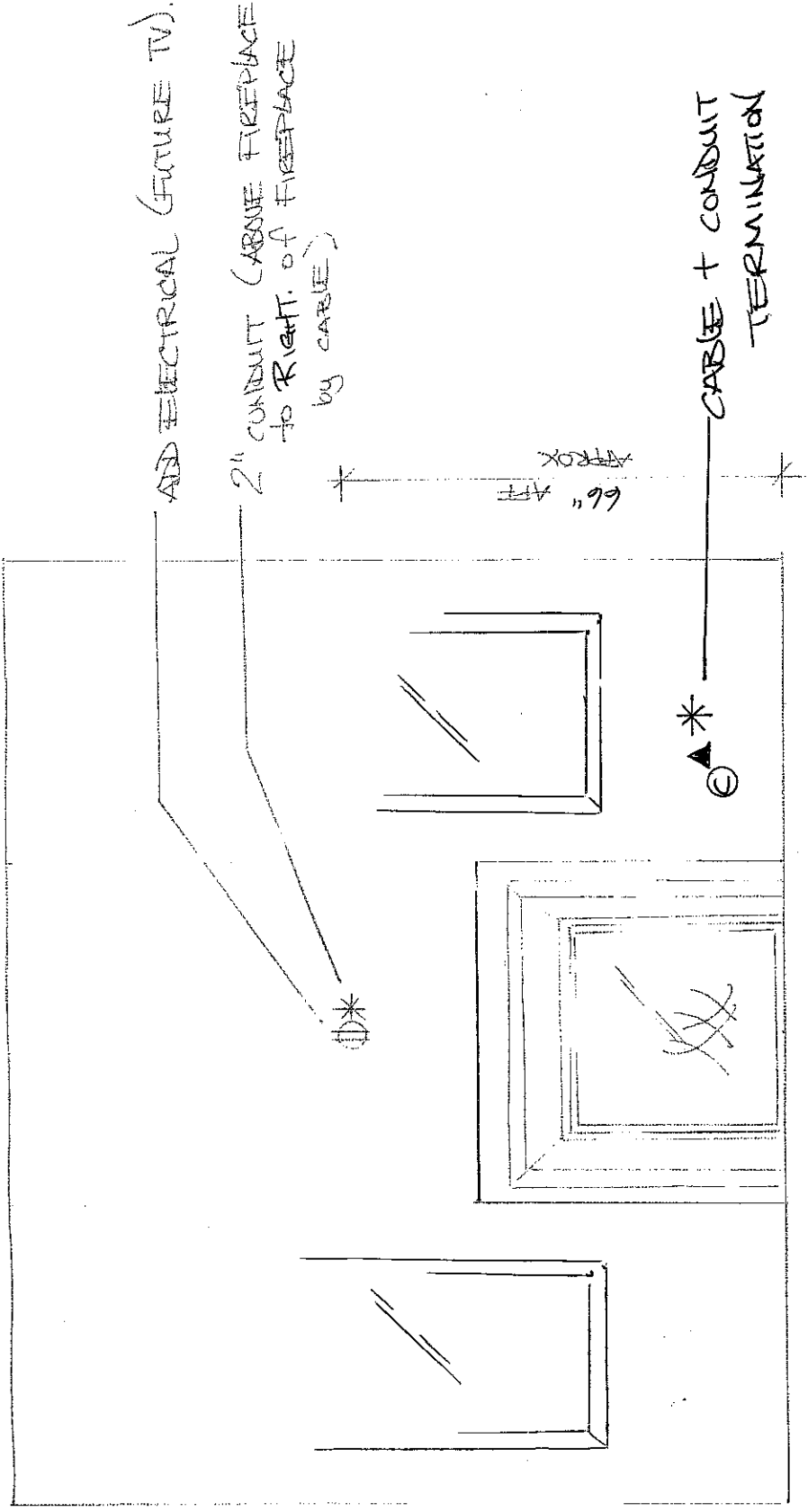

LOT 77  
 GREAT ROOM FIREPLACE ELEVATION.  
 SEPT. 13 2016.



Stacey Carlete  
Project Coordinator



Claude Azzopardi  
Contracts Manager



Nancy Martini  
Corporate Controller



38.1 The Hampton			
Elevation	Circle One	A	2339.9 Square Feet
		B	2327.8 Square Feet
Taller Ceilings	Circle All that Apply	GFTC	9' Ceilings Ground Floor
		MFTC	10' Ceilings Main Floor
		SFTC	9' Ceilings Second Floor
Optional Layouts	Circle All that Apply		

38.2 The Kingston			
Elevation	Circle One	A	2445.9 Square Feet
		B	2445.9 Square Feet
Taller Ceilings	Circle All that Apply	GFTC	9' Ceilings Ground Floor
		MFTC	10' Ceilings Main Floor
		SFTC	9' Ceilings Second Floor
Optional Layouts	Circle All that Apply	SFA1	SECOND FLOOR Shower in Lieu of Tub (Bedroom 2)

38.3 The Birkdale			
Elevation	Circle One	A	2574.1 Square Feet
		B	2575.5 Square Feet
Taller Ceilings	Circle All that Apply	GFTC	9' Ceilings Ground Floor
		MFTC	10' Ceilings Main Floor
		SFTC	9' Ceilings Second Floor
Optional Layouts	Circle All that Apply	SFA1	SECOND FLOOR Shower in Lieu of Tub (Bedroom 2)

38.4 The Bridgeport			
Elevation	Circle One	A	2723.2 Square Feet
		B	2762.0 Square Feet
Taller Ceilings	Circle All that Apply	GFTC	9' Ceilings Ground Floor
		MFTC	10' Ceilings Main Floor
		SFTC	9' Ceilings Second Floor
Optional Layouts	Circle All that Apply	SFA3	SECOND FLOOR Shower in Lieu of Tub (Twin Bath)

38.5 The Rosemont			
Elevation	Circle One	A	2804.9 Square Feet
		B	2804.5 Square Feet
Taller Ceilings	Circle All that Apply	GFTC	9' Ceilings Ground Floor
		MFTC	10' Ceilings Main Floor
		SFTC	9' Ceilings Second Floor
Optional Layouts	Circle All that Apply	SFA1	SECOND FLOOR Shower in Lieu of Tub (Bedroom 2)
		SFA3	SECOND FLOOR Shower in Lieu of Tub (Twin Bath)
		SFA5	SECOND FLOOR Additional Bedroom

38.6 The Wyndham			
Elevation	Circle One	A	2893.5 Square Feet
		B	2896.0 Square Feet
Taller Ceilings	Circle All that Apply	GFTC	9' Ceilings Ground Floor
		MFTC	10' Ceilings Main Floor
		SFTC	9' Ceilings Second Floor
Optional Layouts	Circle All that Apply	SFA1	SECOND FLOOR Shower in Lieu of Tub (Bedroom 2)
		SFA3	SECOND FLOOR Shower in Lieu of Tub (Twin Bath)
		SFA5	SECOND FLOOR Additional Bedroom

SEP 13 2016.  
LOT 77