

Kleinburg Glen - 73 - 1 - 38-4 Elev.B BRIDGEPORT  
CENTRAL VAC AND WIRING

Inv.553	1 - BREAKFAST - CAT 5 WIRING - ADD EXTRA OUTLET in approx. center of wall (standard height)
Line6733	Note:
9Jun16 / 23Sep16	
Inv.553	1 - DINING ROOM - Add 1 CONDUIT PIPE - FOR TELEVISION - Approx. 60" A.F.F. terminating directly below approx. 16" A.F.F. (see sketch for location)
Line6736	Note:
9Jun16 / 23Sep16	
Inv.553	1 - DINING ROOM - Move standard cable from Family Room to Dining Room, see plan for location
Line6737	Note:
9Jun16 / 23Sep16	

ELECTRICAL

Inv.553	1 - DINING ROOM - Add 110V WALL RECEPTACLE ON NORMAL CIRCUIT - approx. 60" A.F.F. beside conduit for future TV
Line6752	Note:
9Jun16 / 23Sep16	
Inv.553	1 - KITCHEN - Install 2 ROUGH - IN CEILING OUTLETs & SWITCH (WITH COVER PLATE) - DOES NOT INCLUDE FIXTURE - above island, both rough-ins to be on 1 switch, see plan for location
Line6739	Note:
9Jun16 / 23Sep16	
Inv.553	4 - KITCHEN - Delete builder's standard ceiling light and install (4) POT LIGHT: 4 INCH HALOGEN POT LIGHT - 440 WH - In kitchen all 4 pot lights to be on one switch, see sketch for location (Use standard switch from builder's standard ceiling light)
Line6743	Note:
9Jun16 / 23Sep16	
Inv.553	1 - MASTER ENSUITE - Add 1 GFI outlet right of toilet (for future bidet seat)
Line6748	Note:
9Jun16 / 23Sep16	
Inv.553	1 - GREAT ROOM - Standard ceiling to be located in center of ceiling, as per purchaser request
Line6750	Note:
9Jun16 / 23Sep16	

EXTERIOR COLOURS

Inv.553	1 - EXTERIOR COLOUR PACKAGE 4
Line11882	Note:
9Jun16 / 23Sep16	

MISC.

Inv.553	1 - Purchaser has attended a Structural appointment at the Decor Centre & has DECLINED any additional upgrades and accepts and acknowledges that there will be no further structural changes/additions/deletions to be made upon signing on June 9, 2016.
Line6753	Note:
9Jun16 / 23Sep16	
Inv.553	1 - Purchasers are aware & accepts that ANY changes made to upgrades after signing this Purchasers Extra Form are subject to a minimum administration fee of \$500. PLUS a 10% holdback fee.
Line6754	Note:
9Jun16 / 23Sep16	

Kleinburg Glen - 73 - 1 - 38-4 Elev.B BRIDGEPORT

Inv.553	1 - BONUS PACKAGE: \$7,500.00 (INCLUDING TAXES) WORTH OF UPGRADES FROM GOLD PARK HOMES DÉCOR CENTRE IS BEING APPLIED TOWARD THE STRUCTURAL APPOINTMENT. PURCHASER HAS A REMAINING AMOUNT OF \$5127.00 (INCLUDING TAXES) TO BE USED TOWARD THE COLOUR APPOINTMENT.
Line6755	Note:
9Jun16 / 23Sep16	

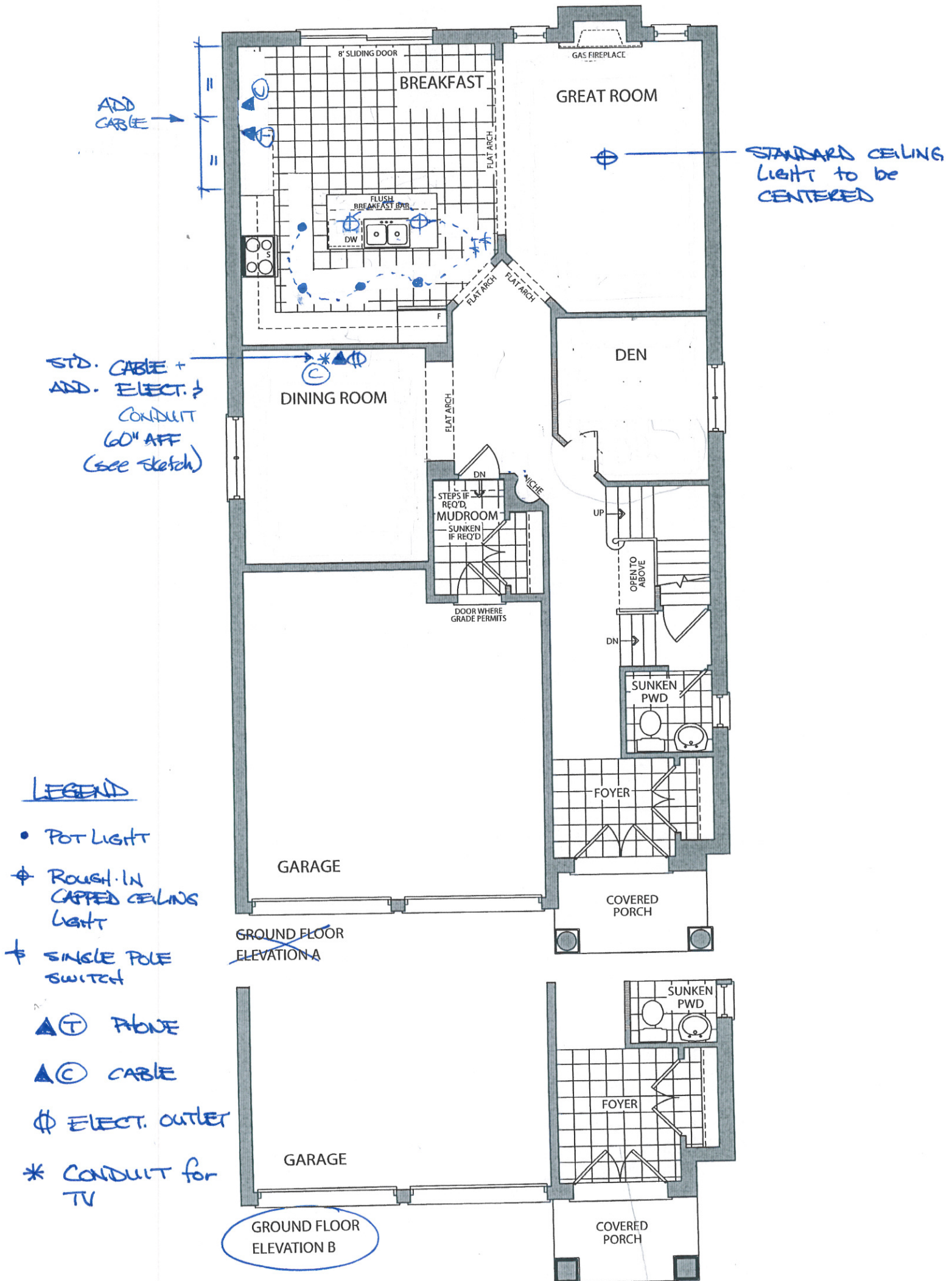



LOT 73  
JUNE 9 2016.

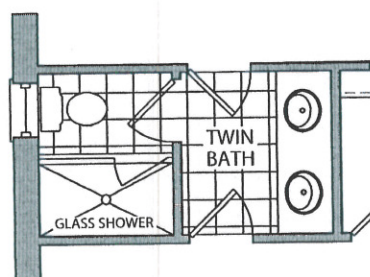

OPT. TWIN BATH  
ELEVATION A & B

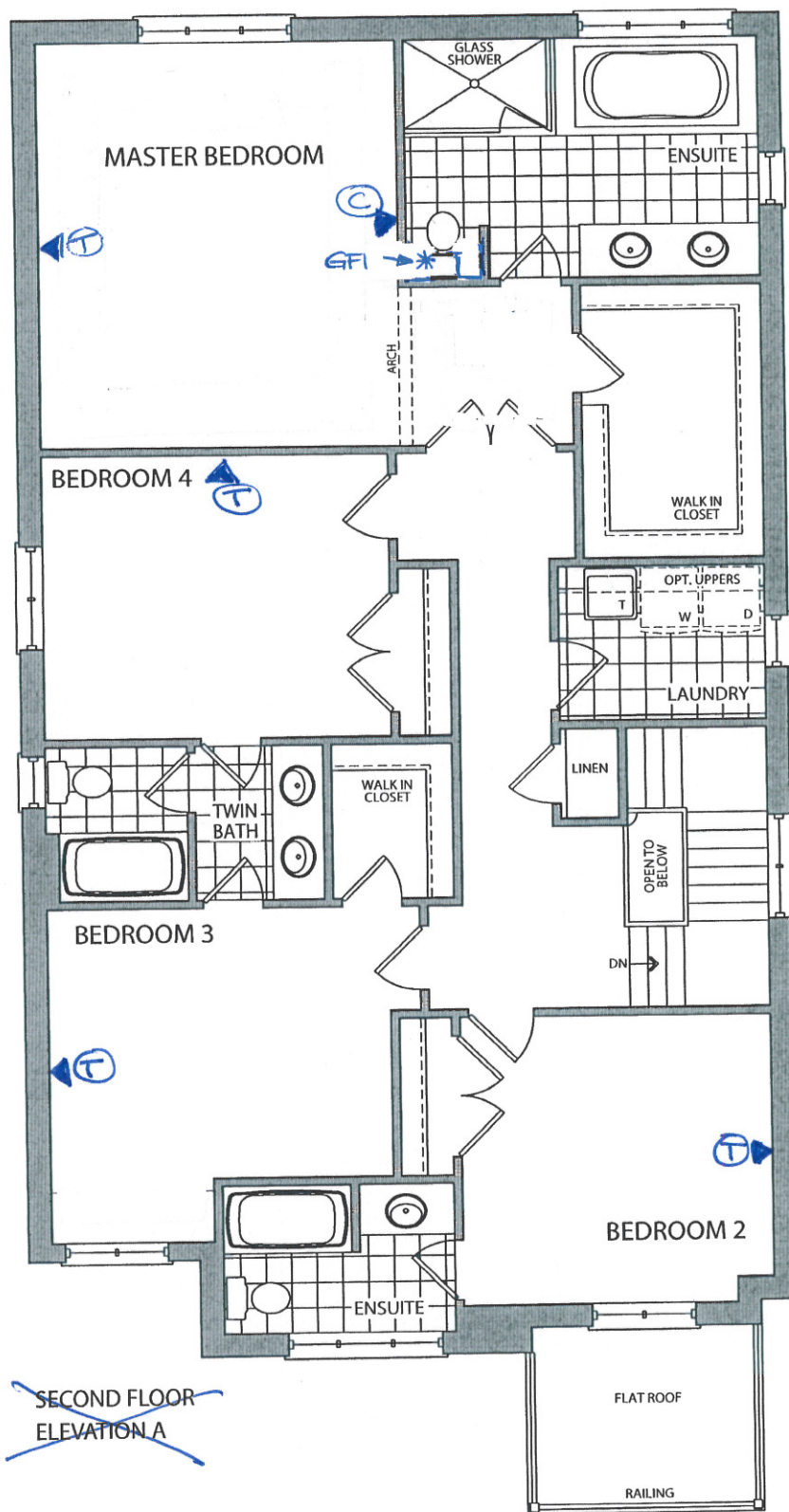

~~SECOND FLOOR  
ELEVATION A~~

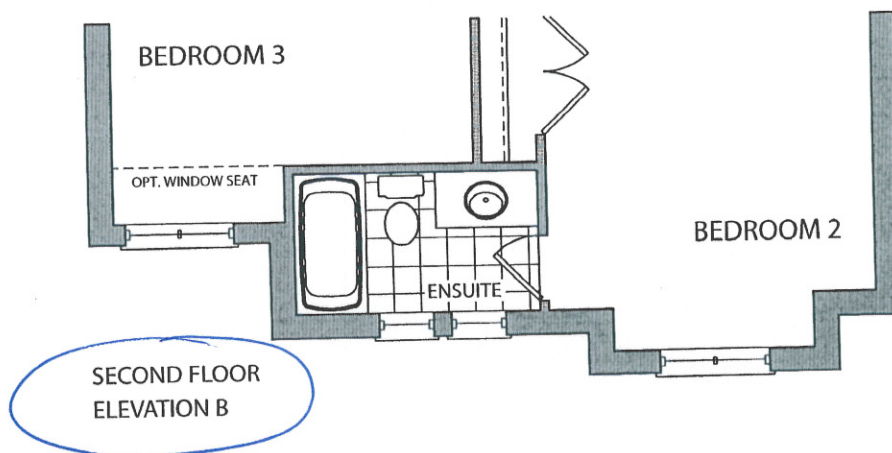

SECOND FLOOR  
ELEVATION B

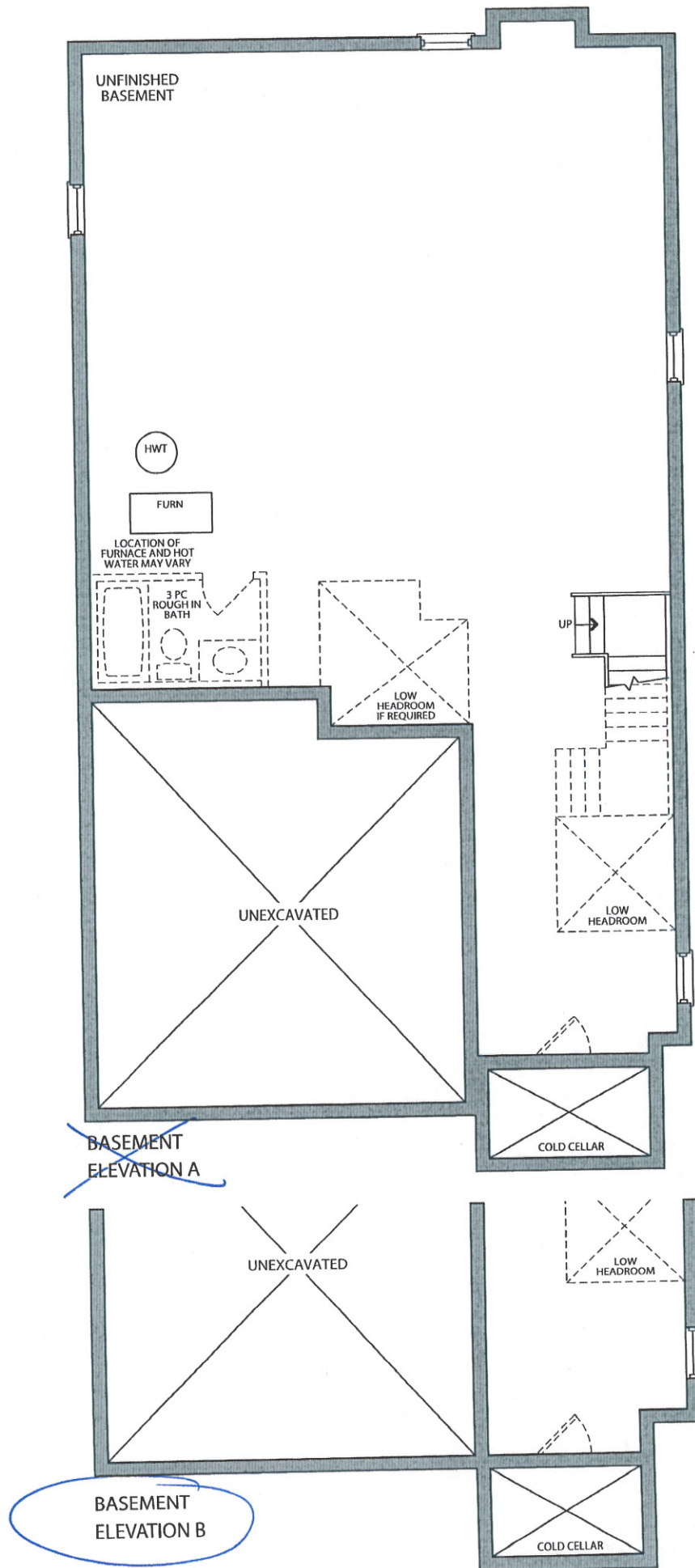



2" CONDUIT  
60" AFF to directly  
below

\* ⌀  
AND OUTLET  
(FUTURE TV).

"  
"  
"  
"  
"  
"  
"  
"  
"  
"

\* ACABLE.

\* MOVE STD CABLE  
\* to Dining Room \*

60" AFF  
APPROX.

LOT 73 - Dining Room.

JUNE 9 2016 