

EXTERIOR COLOURS

Inv.848	1 - EXTERIOR COLOUR PACKAGE 11
Line11827	Note:
22Sep16 / 22Sep16	

FRAMING

Inv.604	1 - MAIN FLOOR CEILING 10FT- TALLER FRONT DOOR WITH EXTRA TRANSOM, TALLER FRONT AND REAR ELEVATION WINDOWS, 8' INTERIOR DOORS, TALLER ARCHWAYS, KITCHEN BULK HEADS WITH CROWN AND FURRING PANEL
Line7416	Note:
23Jun16 / 22Sep16	

Inv.848	1 - OPTIONAL 5TH BEDROOM PLAN
Line11828	Note:
22Sep16 / 22Sep16	

INTERIOR TRIM AND DOORS

Inv.604	1 - MAIN FLOOR CEILING 10FT- TALLER FRONT DOOR WITH EXTRA TRANSOM, TALLER FRONT AND REAR ELEVATION WINDOWS, 8' INTERIOR DOORS, TALLER ARCHWAYS, KITCHEN BULK HEADS WITH CROWN AND FURRING PANEL
Line11826	Note:
23Jun16 / 22Sep16	

MISC.

Inv.604	1 - Purchaser has attended a Structural appointment at the Decor Centre & has DECLINED any additional upgrades and accepts and acknowledges that there will be no further structural changes/additions/deletions to be made upon signing on June 23, 2016.
Line7420	Note:
23Jun16 / 22Sep16	

Inv.604	1 - Purchasers are aware & accepts that ANY changes made to upgrades after signing this Purchasers Extra Form are subject to a minimum administration fee of \$500. PLUS a 10% holdback fee.
Line7421	Note:
23Jun16 / 22Sep16	

Inv.604	1 - BONUS PACKAGE: \$10,000.00 (INCLUDING TAXES) WORTH OF UPGRADES FROM GOLD PARK HOMES DÉCOR CENTRE IS BEING APPLIED TOWARD THE STRUCTURAL APPOINTMENT. PURCHASER HAS A REMAINING AMOUNT OF \$00 (INCLUDING TAXES) TO BE USED TOWARD THE COLOUR APPOINTMENT.
Line7422	Note:
23Jun16 / 22Sep16	

Inv.604	1 - BASEMENT: **REQUEST** Hot water tank and furnace to be placed by wall (not center of space, if possible)
Line7423	Note:
23Jun16 / 22Sep16	

WINDOWS - BASEMENT

Inv.604	1 - BASEMENT WINDOWS - EXTRA BASEMENT WINDOW 30 INCH X 24 INCH - MAY REQUIRE INSTALLATION OF WINDOW WELL. See plan for location.
Line7417	Note:
23Jun16 / 22Sep16	

Inv.604	3 - BASEMENT WINDOWS - UPGRADE EXISTING BASEMENT WINDOW TO 30 INCH X 24 INCH - MAY REQUIRE INSTALLATION OF WINDOW WELL. See plan for location.
Line7418	Note:
23Jun16 / 22Sep16	

WINDOWS AND DOORS

Kleinburg Glen - 71 - 1 - 42-5 Elev.A MADISON - SFA5

Inv.604	1 - MAIN FLOOR CEILING 10FT- TALLER FRONT DOOR WITH EXTRA TRANSOM, TALLER FRONT AND REAR ELEVATION WINDOWS, 8' INTERIOR DOORS, TALLER ARCHWAYS, KITCHEN BULK HEADS WITH CROWN AND FURRING PANEL
Line11825	Note:
23Jun16 / 22Sep16	

LOT 71

JUNE 23 2016

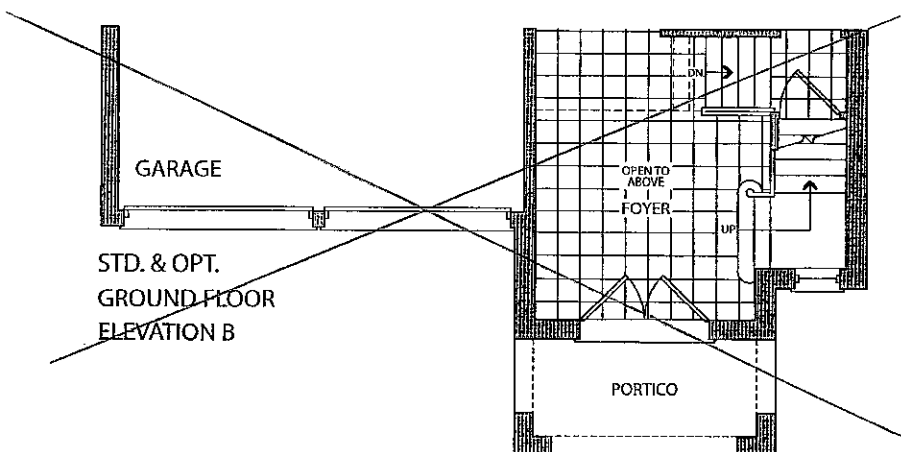
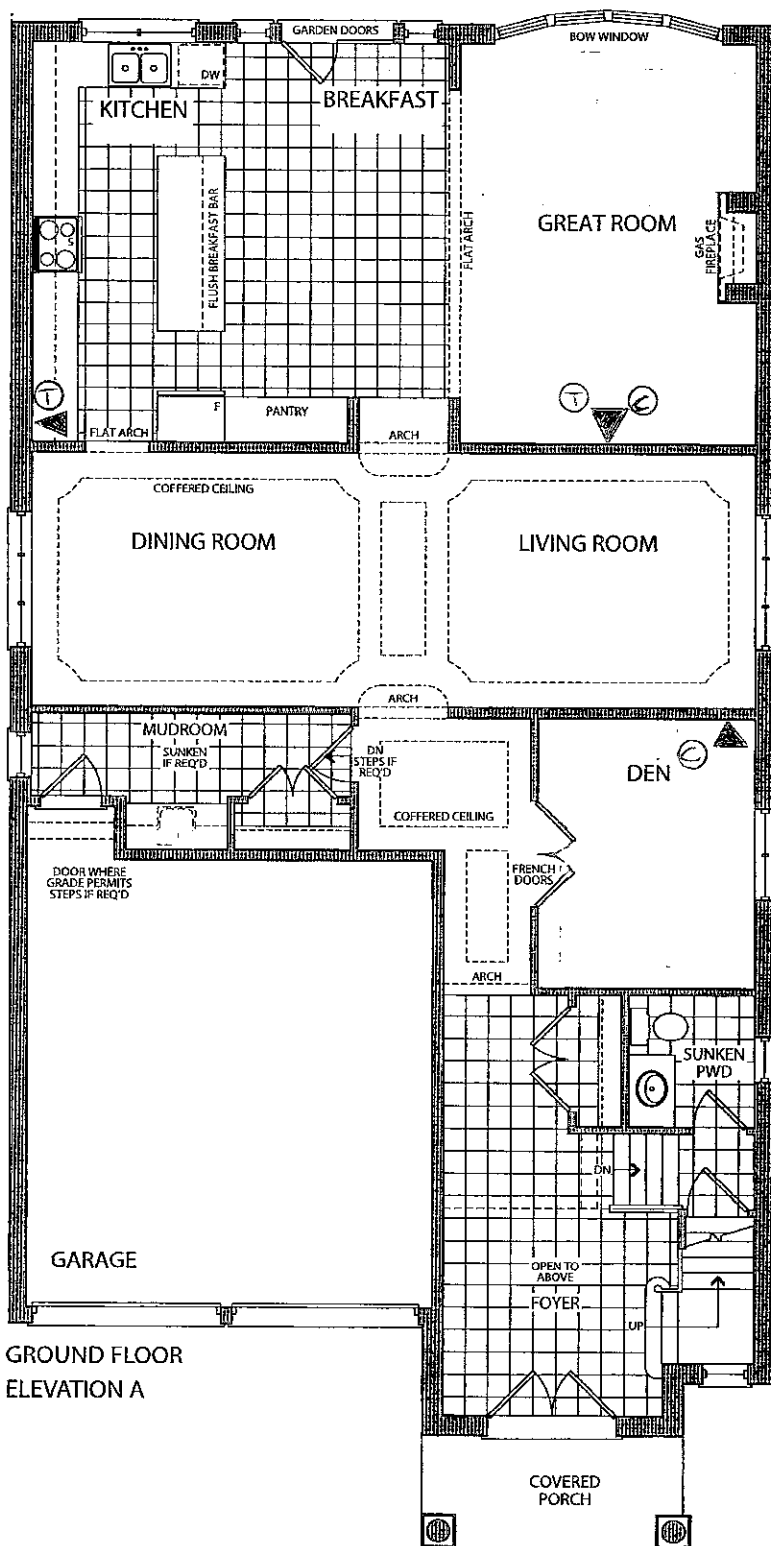

LOT 71

pluse 23 2016

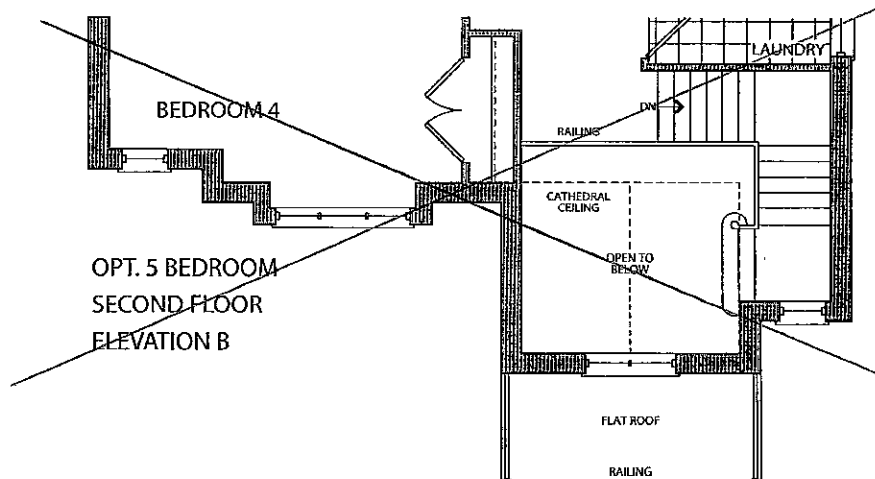
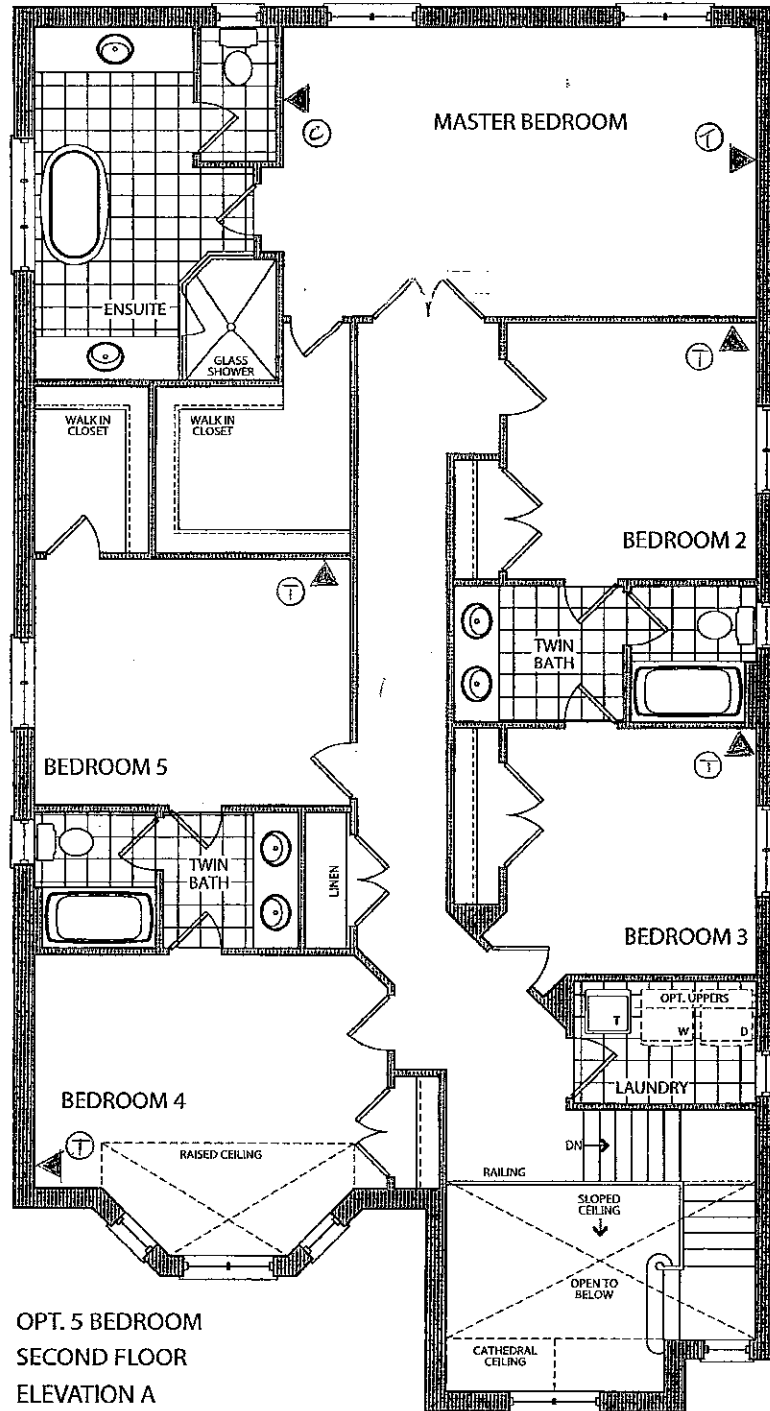

LOT 71
JUN 23 2016

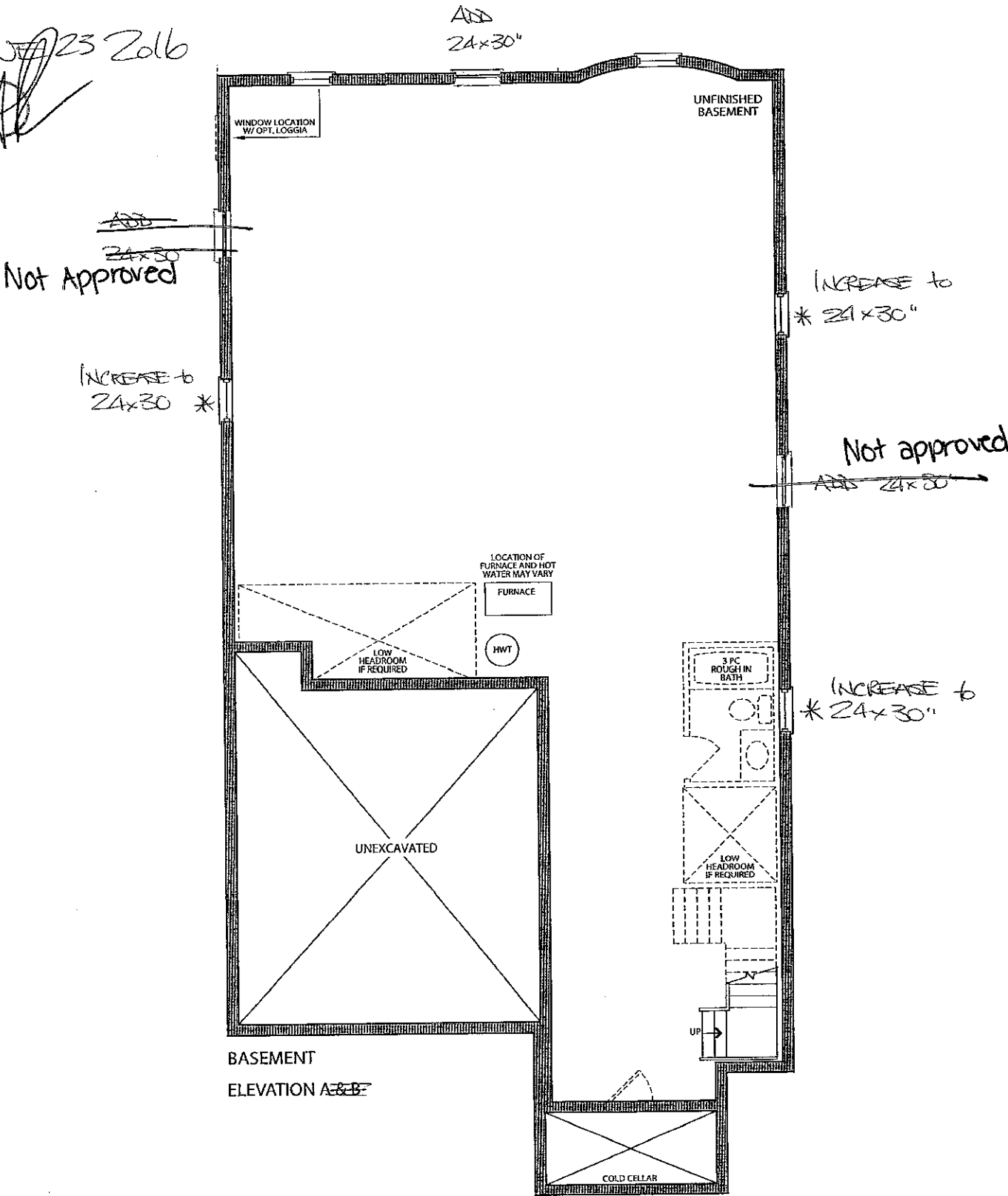



Stacey Carlete
Project Coordinator



Claude Azzopardi
Contracts Manager



Nancy Martini
Corporate Controller



42.1 The Royalton			
Elevation	Circle One	A	2956.7 Square Feet
		B	2983.1 Square Feet
Taller Ceilings	Circle All that Apply	GFTC	9' Ceilings Ground Floor
		MFTC	10' Ceilings Main Floor
		SFTC	9' Ceilings Second Floor
Optional Layouts	Circle All that Apply	SFA5	SECOND FLOOR Additional Bedroom

42.2 The Hazelton			
Elevation	Circle One	A	3083.8 Square Feet
		B	3083.8 Square Feet
Taller Ceilings	Circle All that Apply	GFTC	9' Ceilings Ground Floor
		MFTC	10' Ceilings Main Floor
		SFTC	9' Ceilings Second Floor
Optional Layouts	Circle All that Apply	SFA5	SECOND FLOOR Additional Bedroom

42.3 The Carlton			
Elevation	Circle One	A	3287.8 Square Feet
		B	3295.5 Square Feet
Taller Ceilings	Circle All that Apply	GFTC	9' Ceilings Ground Floor
		MFTC	10' Ceilings Main Floor
		SFTC	9' Ceilings Second Floor
Optional Layouts	Circle All that Apply	SFA5	SECOND FLOOR Additional Bedroom

42.4 The National			
Elevation	Circle One	A	3371.7 Square Feet
		B	3371.7 Square Feet
Taller Ceilings	Circle All that Apply	GFTC	9' Ceilings Ground Floor
		MFTC	10' Ceilings Main Floor
		SFTC	9' Ceilings Second Floor
Optional Layouts	Circle All that Apply	SFA5	SECOND FLOOR Additional Bedroom

42.5 The Madison			
Elevation	Circle One	A	3550.9 Square Feet
		B	3551.9 Square Feet
Taller Ceilings	Circle All that Apply	GFTC	9' Ceilings Ground Floor
		MFTC	10' Ceilings Main Floor
		SFTC	9' Ceilings Second Floor
Optional Layouts	Circle All that Apply	GFA1	GROUND FLOOR Alternative Layout Kitchen/Family Room
		SFA5	SECOND FLOOR Additional Bedroom

*LOOK OUT BASEMENT

LOT 71

JUNE 23 2016