

**Kleinburg Glen - 63 - 1 - 38-6 Elev.A WYNDHAM**  
**EXTERIOR COLOURS**

Inv.889	1 - EXTERIOR COLOUR PACKAGE 8
Line12332	Note:
4Oct16 / 4Oct16	

**FRAMING**

Inv.627	1 - MAIN FLOOR CEILING 10FT: PACKAGE INCLUDES- TALLER FRONT DOOR, 8' INTERIOR DOORS, EXTRA TALL FLAT ARCHES, TALLER FRONT AND REAR ELEVATION WINDOWS, KITCHEN CABINETS TO RECIEVE CROWN AND FURRING PANEL OVER EXTENDED CABINETS, ADDED STAIRS AND PICKETS
Line7899	Note:
6Jul16 / 26Aug16	

Inv.627	1 - DEN: PLEASE PUSH BACK DEN DOOR 1 FT TO ALLOW FOR A LARGER HALWAY. PLEASE SEE FLOORPLAN FOR DETAILS.
Line7902	Note: Short wall left of Powder Room cut in half to widen hallway.
6Jul16 / 26Aug16	

Inv.627	1 - MASTER ENSUITE: REMOVE ENCLOSURE FOR W/C. Please see floorplan for details.
Line7903	Note:
6Jul16 / 26Aug16	

**INTERIOR TRIM AND DOORS**

Inv.627	1 - MAIN FLOOR CEILING 10FT: PACKAGE INCLUDES- TALLER FRONT DOOR, 8' INTERIOR DOORS, EXTRA TALL FLAT ARCHES, TALLER FRONT AND REAR ELEVATION WINDOWS, KITCHEN CABINETS TO RECIEVE CROWN AND FURRING PANEL OVER EXTENDED CABINETS, ADDED STAIRS AND PICKETS
Line10553	Note:
6Jul16 / 26Aug16	

**KITCHEN AND BATH CABINETRY**

Inv.627	1 - MAIN FLOOR CEILING 10FT: PACKAGE INCLUDES- TALLER FRONT DOOR, 8' INTERIOR DOORS, EXTRA TALL FLAT ARCHES, TALLER FRONT AND REAR ELEVATION WINDOWS, KITCHEN CABINETS TO RECIEVE CROWN AND FURRING PANEL OVER EXTENDED CABINETS, ADDED STAIRS AND PICKETS
Line10552	Note:
6Jul16 / 26Aug16	

**MISC.**

Inv.627	1 - Purchasers are aware & accepts that ANY changes made to upgrades after signing this Purchasers Extra Form are subject to a minimum administration fee of \$500. PLUS a 10% holdback fee.
Line7905	Note:
6Jul16 / 26Aug16	

Inv.627	1 - Purchaser has attended a Structural appointment at the Decor Centre & has DECLINED any additional upgrades and accepts and acknowledges that there will be no further structural changes/additions/deletions to be made upon signing on July 6, 2016
Line7904	Note:
6Jul16 / 26Aug16	

Inv.627	1 - BONUS PACKAGE: \$7500.00 (INCLUDING TAXES) WORTH OF UPGRADES FROM GOLD PARK HOMES DÉCOR CENTRE IS BEING APPLIED TOWARD THE STRUCTURAL APPOINTMENT. PURCHASER HAS A REMAINING AMOUNT OF \$00 (INCLUDING TAXES) TO BE USED TOWARD THE COLOUR APPOINTMENT.
Line7906	Note:
6Jul16 / 26Aug16	

Kleinburg Glen - 63 - 1 - 38-6 Elev.A WYNDHAM

Inv.627	1 - Purchaser request that balance of upgrades from this purchaser's extras form to be added to the purchase price. Purchaser is aware that upgrades will be processed only after the builder receives approval letter from the bank.
Line7907	Note:
6Jul16 / 26Aug16	

Inv.627	1 - \$24,939.10 - \$7,500.00 Bonus Dollars = \$17,439.10  50 % Paid by Cheque: \$8,719.55 Balance on Purchase Price: \$8,719.55
Line7908	Note:
6Jul16 / 26Aug16	

STAIRS AND RAILINGS

Inv.627	1 - MAIN FLOOR CEILING 10FT: PACKAGE INCLUDES- TALLER FRONT DOOR, 8' INTERIOR DOORS, EXTRA TALL FLAT ARCHES, TALLER FRONT AND REAR ELEVATION WINDOWS, KITCHEN CABINETS TO RECIEVE CROWN AND FURRING PANEL OVER EXTENDED CABINETS, ADDED STAIRS AND PICKETS
Line10554	Note:
6Jul16 / 26Aug16	

WINDOWS - BASEMENT

Inv.627	2 - BASEMENT WINDOWS - UPGRADE EXISTING BASEMENT WINDOW TO 46 INCH X 32 INCH - MAY REQUIRE INSTALLATION OF WINDOW WELL
Line7900	Note: Please see floorplan indicating windows to upgrade.
6Jul16 / 26Aug16	

Inv.627	2 - BASEMENT WINDOWS - Colour Match Upgraded Basement Windows
Line7901	Note:
6Jul16 / 26Aug16	

WINDOWS AND DOORS

Inv.627	1 - MAIN FLOOR CEILING 10FT: PACKAGE INCLUDES- TALLER FRONT DOOR, 8' INTERIOR DOORS, EXTRA TALL FLAT ARCHES, TALLER FRONT AND REAR ELEVATION WINDOWS, KITCHEN CABINETS TO RECIEVE CROWN AND FURRING PANEL OVER EXTENDED CABINETS, ADDED STAIRS AND PICKETS
Line10551	Note:
6Jul16 / 26Aug16	

LOT 63

July 6, 2016

(H1) (S)

©  
CABLE  
ABOVE  
FIREPLACE

\* 10 FT  
CEILING  
MAIN FLOOR

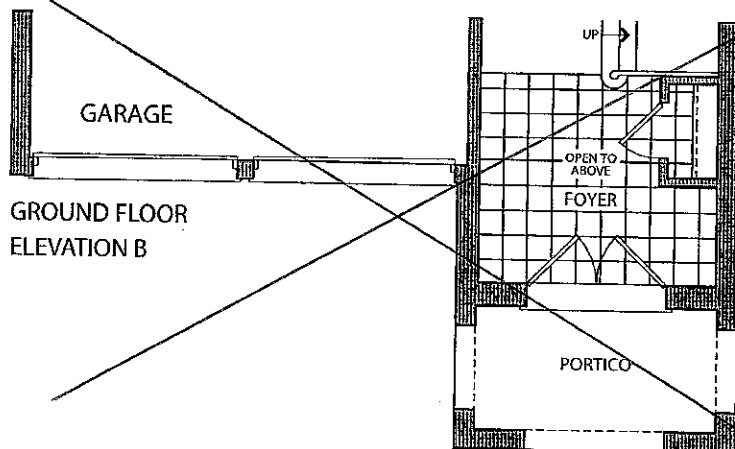
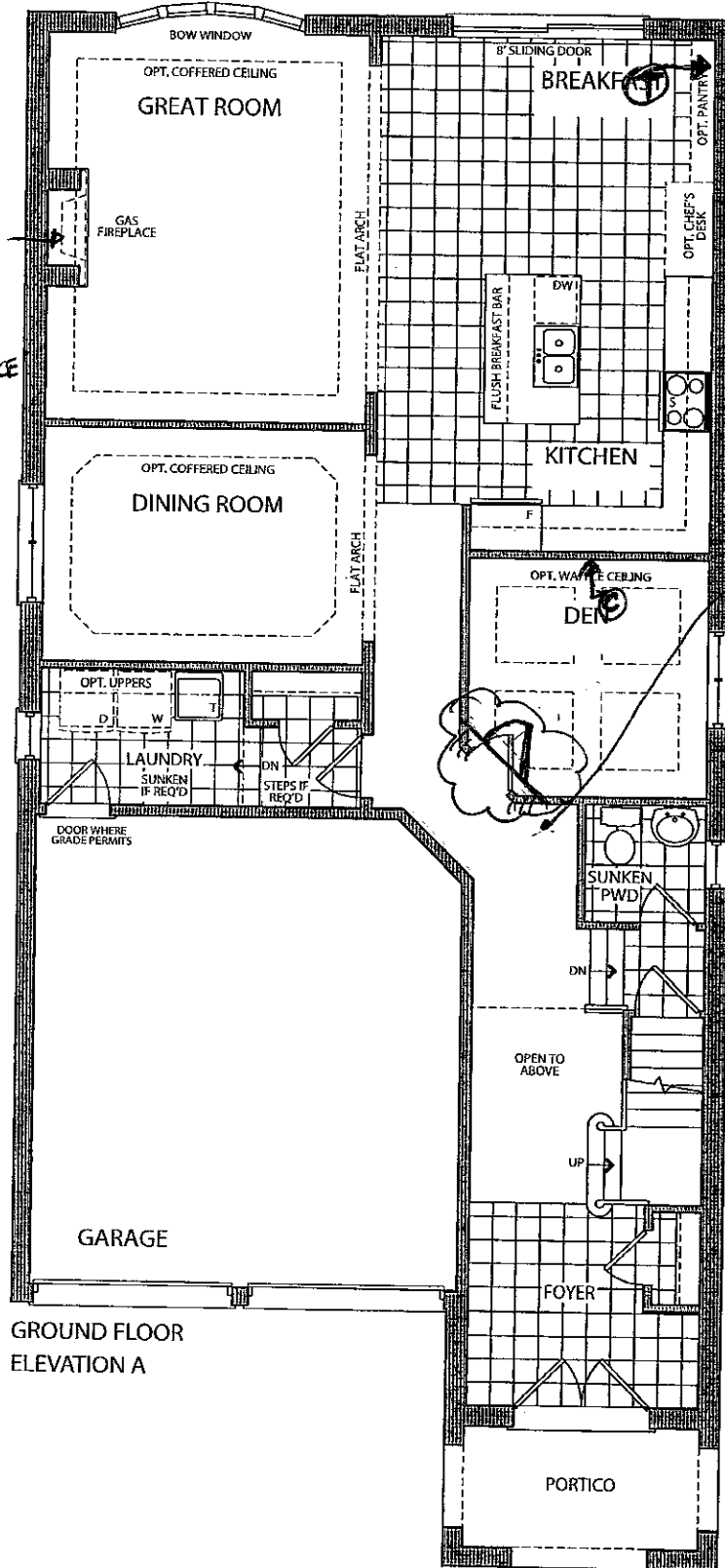

© - CABLE  
Ⓣ - TELEPHONE  
(KITCHEN ONLY)

Elevation A • 2,951 sq.ft.

Elevation B • 2,954 sq.ft.

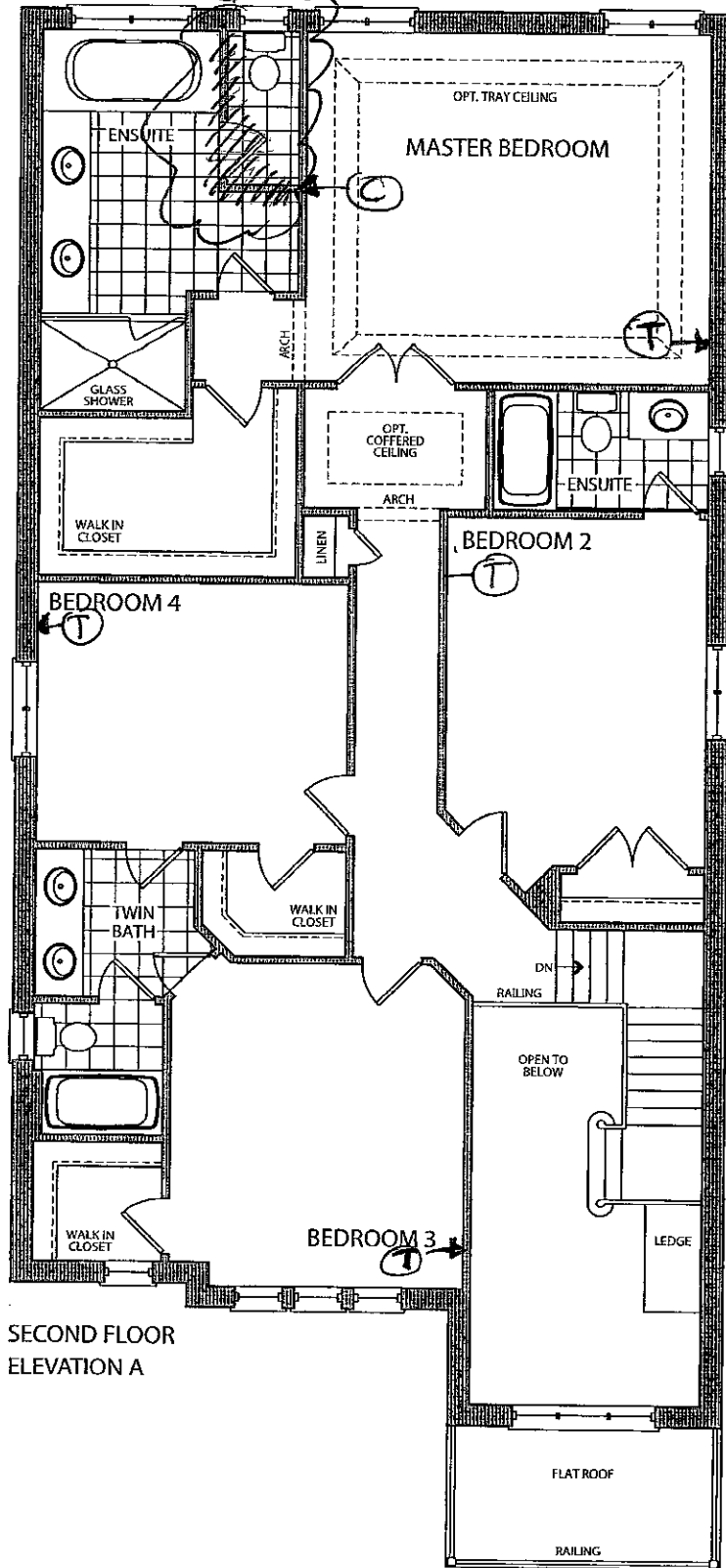

SECOND FLOOR  
ELEVATION A

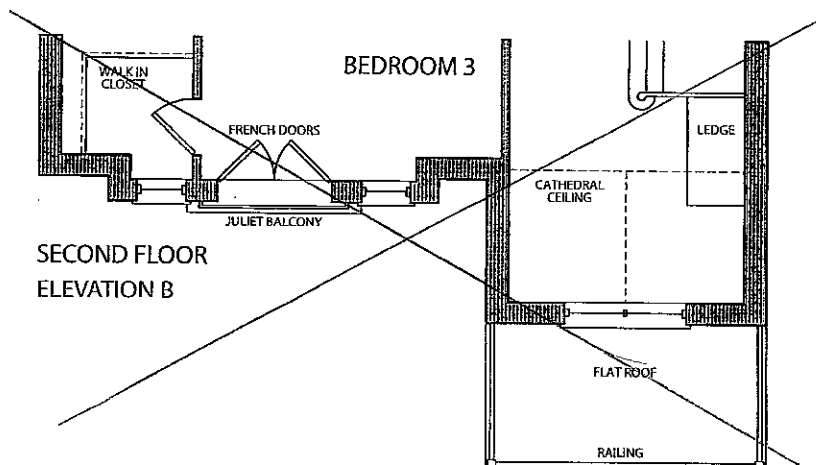
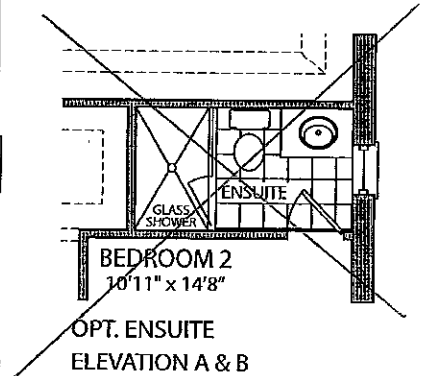

SECOND FLOOR  
ELEVATION B

LOT 63  
JULY 6, 2016  
HI SS

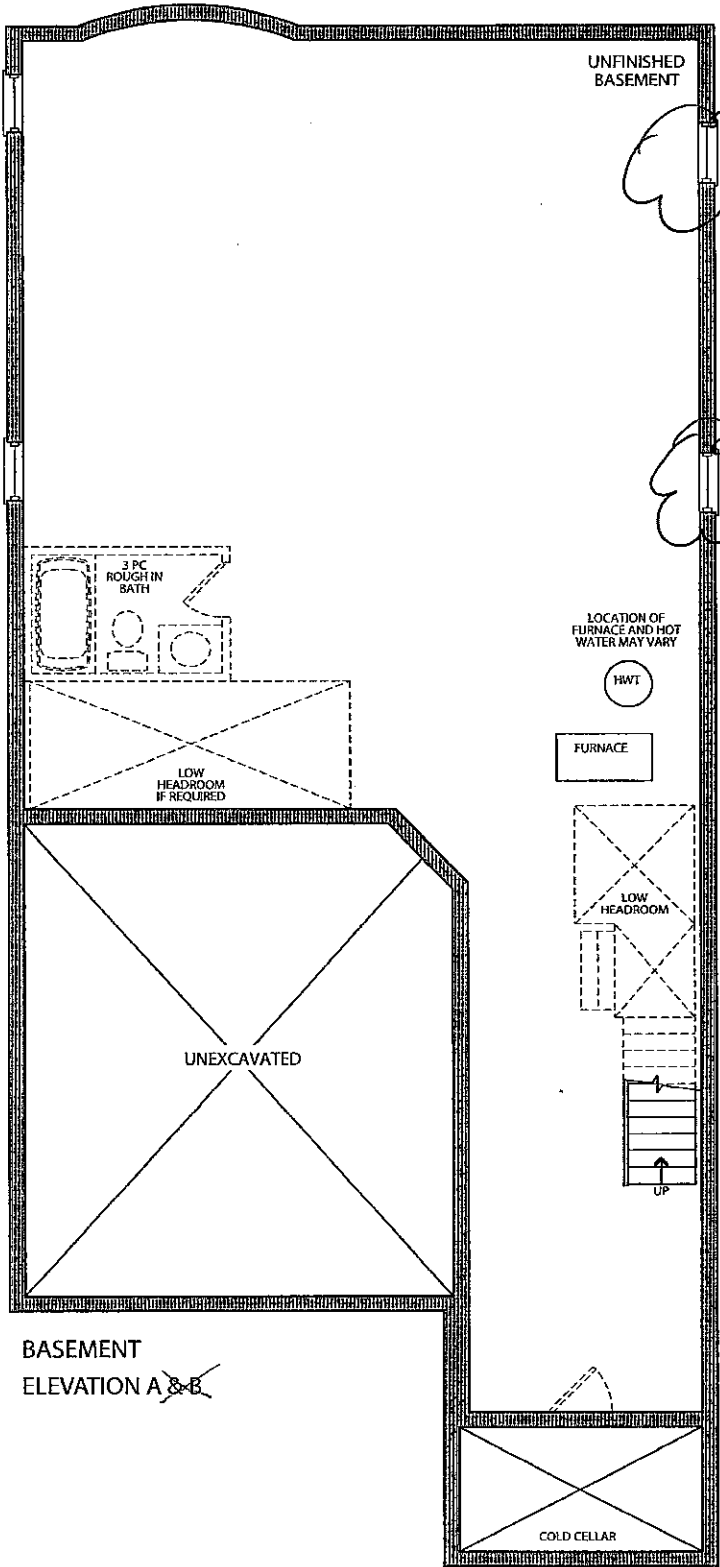

UPGRADE  
BASEMENT WINDOWS  
to 46" x 32"  
- COLOUR  
MATCHED  
FRAMES

LOT 63  
July 6, 2016  
(HI) (SS)