

Kleinburg Glen - 49R - 1 - 25-2 Elev.A HUDSON OPT- GFA1

CARPET

Inv.672	1 - 2ND FLOOR LAUNDRY: Move laundry to basement. (Leave room upstairs finished as per standard finishes complete with carpet in lieu of tile)
Line8771	Note:
16Jul16 / 11Nov16	

ELECTRICAL

Inv.672	1 - 2ND FLOOR LAUNDRY: Move laundry to basement. (Leave room upstairs finished as per standard finishes complete with carpet in lieu of tile)
Line13773	Note:
16Jul16 / 11Nov16	
Inv.672	1 - KITCHEN: Move fridge approx. 12-24" creating smaller arch-way from Living/Kitchen. Move sink and dishwasher to beside fridge. See plan for location.
Line13777	Note:
16Jul16 / 11Nov16	

EXTERIOR COLOURS

Inv.672	1 - EXTERIOR COLOUR PACKAGE 11
Line13768	Note:
16Jul16 / 11Nov16	

FRAMING

Inv.672	1 - KITCHEN: Move fridge approx. 12-24" creating smaller arch-way from Living/Kitchen. Move sink and dishwasher to beside fridge. See plan for location.
Line8773	Note:
16Jul16 / 11Nov16	
Inv.672	1 - MANDOOR - GARAGE TO HOUSE - AS PER PLAN AND GRADE PERMITTING
Line13769	Note: AS PER APS
16Jul16 / 11Nov16	
Inv.672	1 - OPTIONAL GROUND FLOOR
Line13774	Note:
16Jul16 / 11Nov16	

HVAC

Inv.672	1 - 2ND FLOOR LAUNDRY: Move laundry to basement. (Leave room upstairs finished as per standard finishes complete with carpet in lieu of tile)
Line13772	Note:
16Jul16 / 11Nov16	

KITCHEN AND BATH CABINETRY

Inv.672	1 - KITCHEN: Move fridge approx. 12-24" creating smaller arch-way from Living/Kitchen. Move sink and dishwasher to beside fridge. See plan for location.
Line13776	Note:
16Jul16 / 11Nov16	

MISC.

Inv.672	1 - Purchasers are aware & accepts that ANY changes made to upgrades after signing this Purchasers Extra Form are subject to a minimum administration fee of \$500. PLUS a 10% holdback fee.
Line12002	Note:
16Jul16 / 11Nov16	

Kleinburg Glen - 49R - 1 - 25-2 Elev.A HUDSON OPT- GFA1

Inv.672	1 - Purchaser has attended a Colour appointment at the Decor Centre & has DECLINED any additional upgrades and accepts and acknowledges that there will be no further structural changes/additions/deletions to be made upon signing on September 26, 2016.
Line12004	Note:
16Jul16 / 11Nov16	
Inv.672	1 - BONUS PACKAGE: \$5,000.00 (INCLUDING TAXES) WORTH OF UPGRADES FROM GOLD PARK HOMES DÉCOR CENTRE IS BEING APPLIED TOWARD THE STRUCTURAL APPOINTMENT. PURCHASER HAS A REMAINING AMOUNT OF \$2740.00 (INCLUDING TAXES) TO BE USED TOWARD THE COLOUR APPOINTMENT.
Line12003	Note:
16Jul16 / 11Nov16	

PLUMBING

Inv.672	1 - 2ND FLOOR LAUNDRY: Move laundry to basement. (Leave room upstairs finished as per standard finishes complete with carpet in lieu of tile)
Line13771	Note:
16Jul16 / 11Nov16	
Inv.672	1 - KITCHEN: Move fridge approx. 12-24" creating smaller arch-way from Living/Kitchen. Move sink and dishwasher to beside fridge. See plan for location.
Line13775	Note:
16Jul16 / 11Nov16	

WINDOWS AND DOORS

Inv.672	1 - MAN DOOR GARAGE TO HOUSE - OPTIONAL - IF GRADE PERMITS
Line13770	Note: AS PER APS
16Jul16 / 11Nov16	

✓ Elevation A • 1,898 sq.ft.
~~Elevation B • 1,898 sq.ft.~~

MOVE FRIDGE
APPROX 18-24"
+
MOVE SINK & D/W
to beside →
Cridge

LOT 49R
SEPT 27 2016
HB

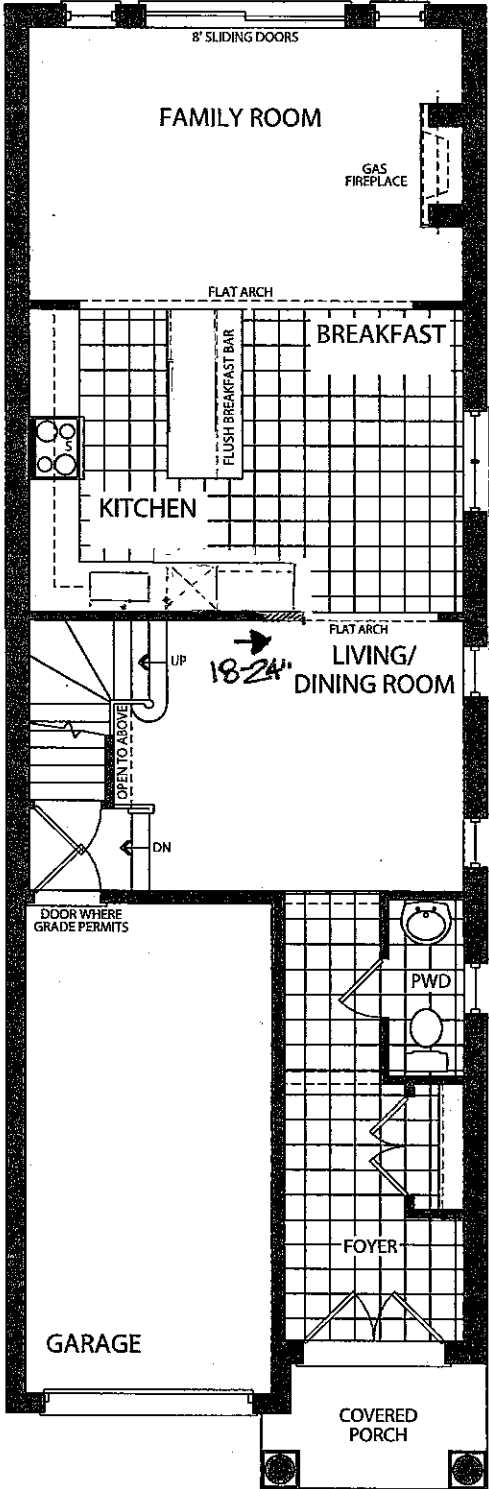

OPT. GROUND FLOOR
ELEVATION A

Elevation A • 1,898 sq.ft.

~~Elevation B • 1,898 sq.ft.~~

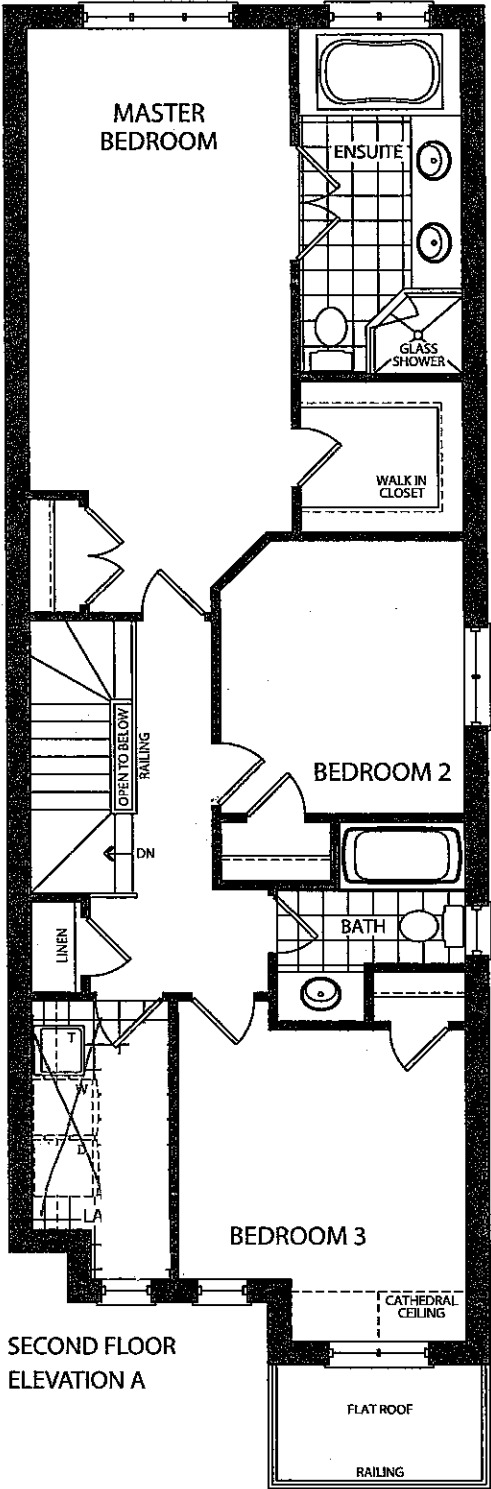

* MOVE
LAUNDRY
to
BASEMENT

SECOND FLOOR
ELEVATION A

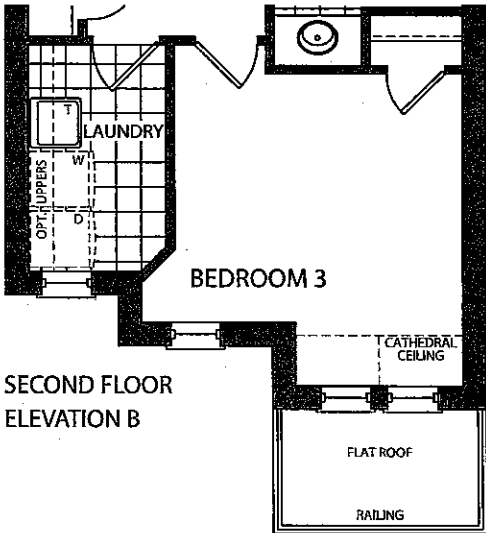

SECOND FLOOR
ELEVATION B

HB

49R
SEPT 27 2016

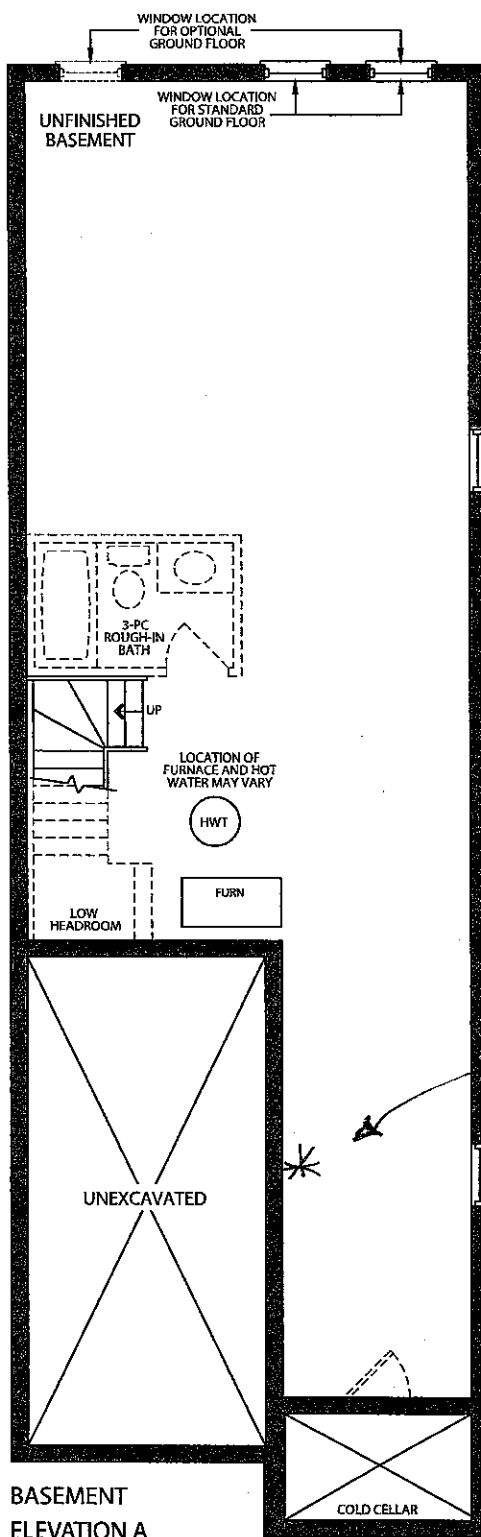

49R
SEPT 27 2016
HB

REQUEST *
LAUNDRY MOVED
to HERE!

