

**CONSTRUCTION SUMMARY**

**78 - 1 - 41-4 Elev.B BACH**

**CENTRAL VAC AND WIRING**

Inv.520	<b>1 - TELEPHONE AND CABLE ROUGH-IN LOCATIONS.</b>
Line6245	Note:
26May16 / 26Sep16	

Inv.520	<b>1 - BEDROOM 4: INSTALL RG 6 ROUGH-IN IN BED #4, SEE SKETCH</b>
Line6247	Note:
26May16 / 26Sep16	

**EXTERIOR COLOURS**

Inv.520	<b>1 - EXTERIOR COLOUR PACKAGE 9</b>
Line11986	Note:
26May16 / 26Sep16	

**FORMING**

Inv.520	<b>1 - EXTERIOR: INSTALL SIDE DOOR- HOME TO EXTERIOR- AS PER PLAN AND GRADE PERMITTING</b>
Line6257	Note: GRADING PERMITS PER SITING DATED AUGUST 9, 2016
26May16 / 26Sep16	

**FRAMING**

Inv.520	<b>1 - EXTERIOR: INSTALL MANDOOR - GARAGE TO HOUSE- AS PER PLAN AND GRADE PERMITTING</b>
Line6249	Note: GIVEN, AS PER AGREEMENT OF PURCHASE AND SALE
26May16 / 26Sep16 GRADING PERMITS PER SITING DATED AUGUST 9, 2016	

Inv.520	<b>1 - BASEMENT: INCREASE BASEMENT CEILING BY ONE FOOT</b>
INCLUDES EXTRA RISERS/RAILING, 10" FOUNDATION WALLS AND LARGER BASEMENT WINDOWS (3 X 30" X 14")	
Line6256	Note:
26May16 / 26Sep16	

**INTERIOR TRIM AND DOORS**

Inv.520	<b>6 - INSTALL SIX (X6) STANDARD DOORS EXTENDED HEIGHT 96" (PRICE PER DOOR)- GROUND FLOOR 2 STOREY MODELS. TO GO IN POWDER ROOM, CLOSETS, BASEMENT AND DEN</b>
Line6259	Note:
26May16 / 26Sep16	

**MISC.**

Inv.520	<b>1 - Purchaser has attended a Structural appointment at the Decor Centre &amp; has DECLINED any additional upgrades and accepts and acknowledges that there will be no further structural changes/additions/deletions to be made upon signing on May 26, 2016.</b>
Line6262	Note:
26May16 / 26Sep16	

Inv.520	<b>1 - BASEMENT: INSTALL OPTIONAL COLD CELLAR - AS PER PLAN</b>
Line6260	Note:
26May16 / 26Sep16	

**CONSTRUCTION SUMMARY**

**78 - 1 - 41-4 Elev.B BACH**

Inv.520	<b>1 - BONUS PACKAGE: \$10,000.00 (INCLUDING TAXES) WORTH OF UPGRADES FROM GOLD PARK HOMES DÉCOR CENTRE IS BEING APPLIED TOWARD THE STRUCTURAL APPOINTMENT.</b>
Line6261	Note:
26May16 / 26Sep16	

Inv.520	<b>1 -</b> Purchasers are aware & accepts that ANY changes made to upgrades after signing this Purchasers Extra Form are subject to a minimum administration fee of \$500. PLUS a 10% holdback fee
Line6263	Note:
26May16 / 26Sep16	

**PLUMBING**

Inv.520	<b>1 - BASEMENT: INSTALL ROUGH-IN - 2PC BASEMENT ROUGH-IN, AS PER PLAN</b>
Line6258	Note:
26May16 / 26Sep16	

**STAIRS AND RAILINGS**

Inv.520	<b>1 - BASEMENT: INCREASE BASEMENT CEILING BY ONE FOOT</b>  INCLUDES EXTRA RISERS/RAILING, 10" FOUNDATION WALLS AND LARGER BASEMENT WINDOWS (3 X 30" X 14")
Line11985	Note:
26May16 / 26Sep16	

**WINDOWS - BASEMENT**

Inv.520	<b>1 - BASEMENT: INCREASE BASEMENT CEILING BY ONE FOOT</b>  INCLUDES EXTRA RISERS/RAILING, 10" FOUNDATION WALLS AND LARGER BASEMENT WINDOWS (3 X 30" X 14")
Line11984	Note:
26May16 / 26Sep16	

Inv.520	<b>1 - LARGER BASEMENT WINDOWS (3 X 30" X 14")</b>
Line11376	Note:
26May16 / 26Sep16	

Telephones (T)

Cable (C)

The  
Bach  
41' SERIES

Elevation A • 3,046 sq.ft. | Elevation B • 3,046 sq.ft.

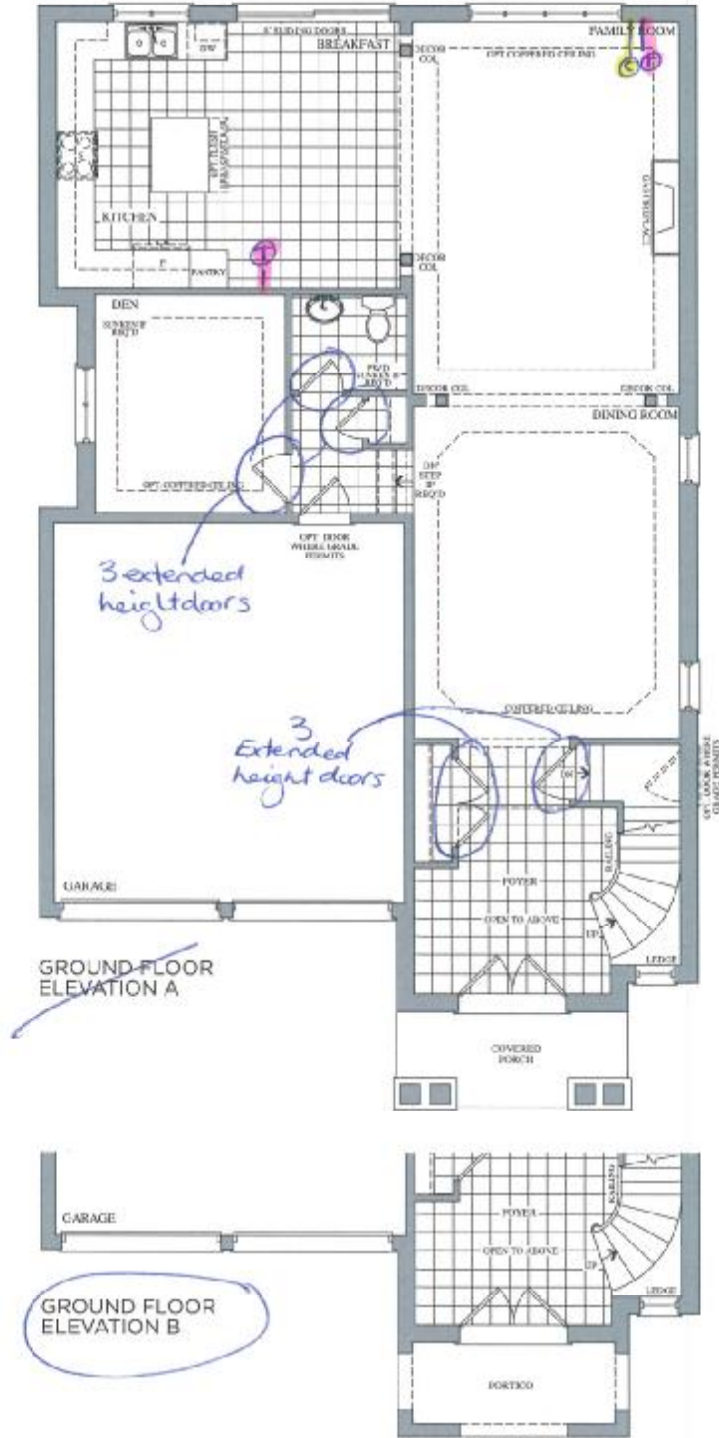

Lot 78  
May 26, 16

PLAN

Prices, figures, illustrations, sizes, features and finishes are subject to change without notice. E&OE. Areas and dimensions are approximate and actual usable floor space may vary from the stated area. Layout may be reverse of the unit purchased. E & O.E.

Telephone (T)  
Cable (C)

# The Bach

41' SERIES

Elevation A • 3,046 sq.ft. | Elevation B • 3,046 sq.ft.

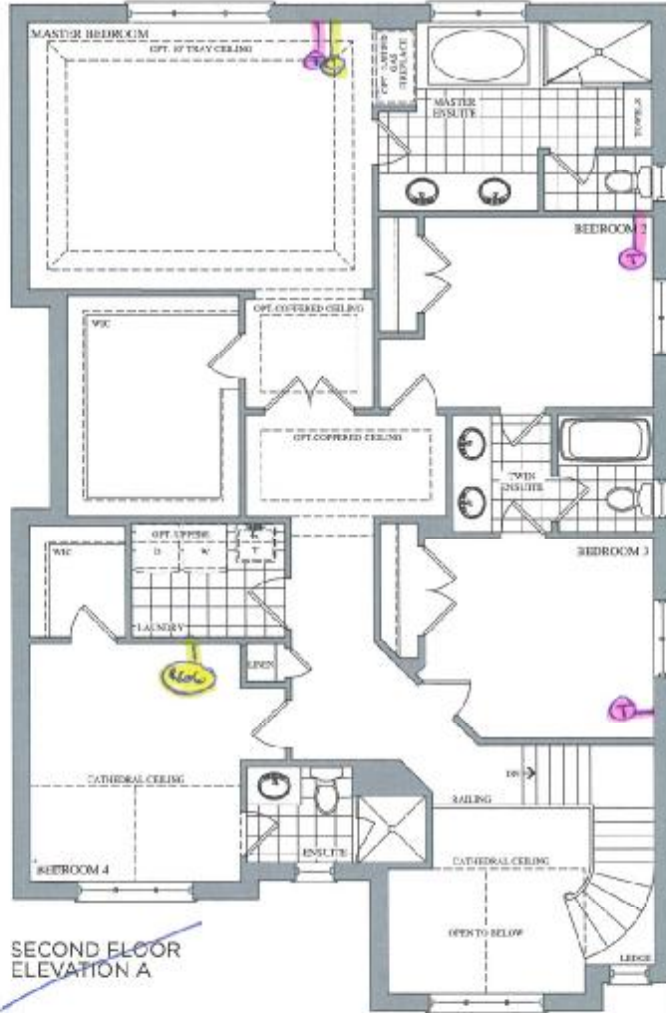

SECOND FLOOR  
ELEVATION A

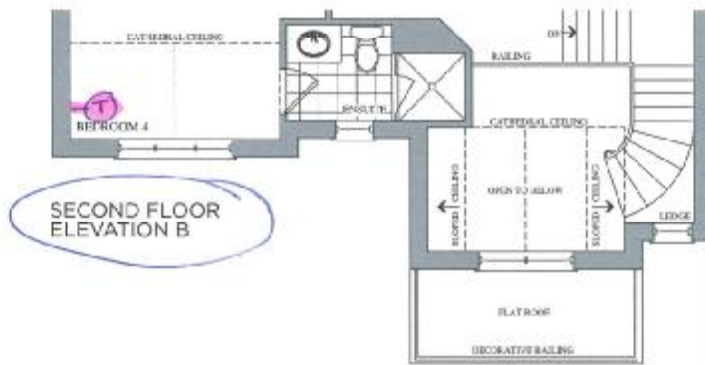

SECOND FLOOR  
ELEVATION B

Lot 78  
May 26, 16  
P/A

Prices, figures, illustrations, sizes, features and finishes are subject to change without notice. E&C.E. Areas and dimensions are approximate and actual usable floor space may vary from the scaled area. Layout may be reverse of the unit purchased. E. & C.E.

Elevation A • 3,046 sq.ft. | Elevation B • 3,046 sq.ft.

- Increase ceiling height by 1'
- Basement Windows 3x-30"x14"

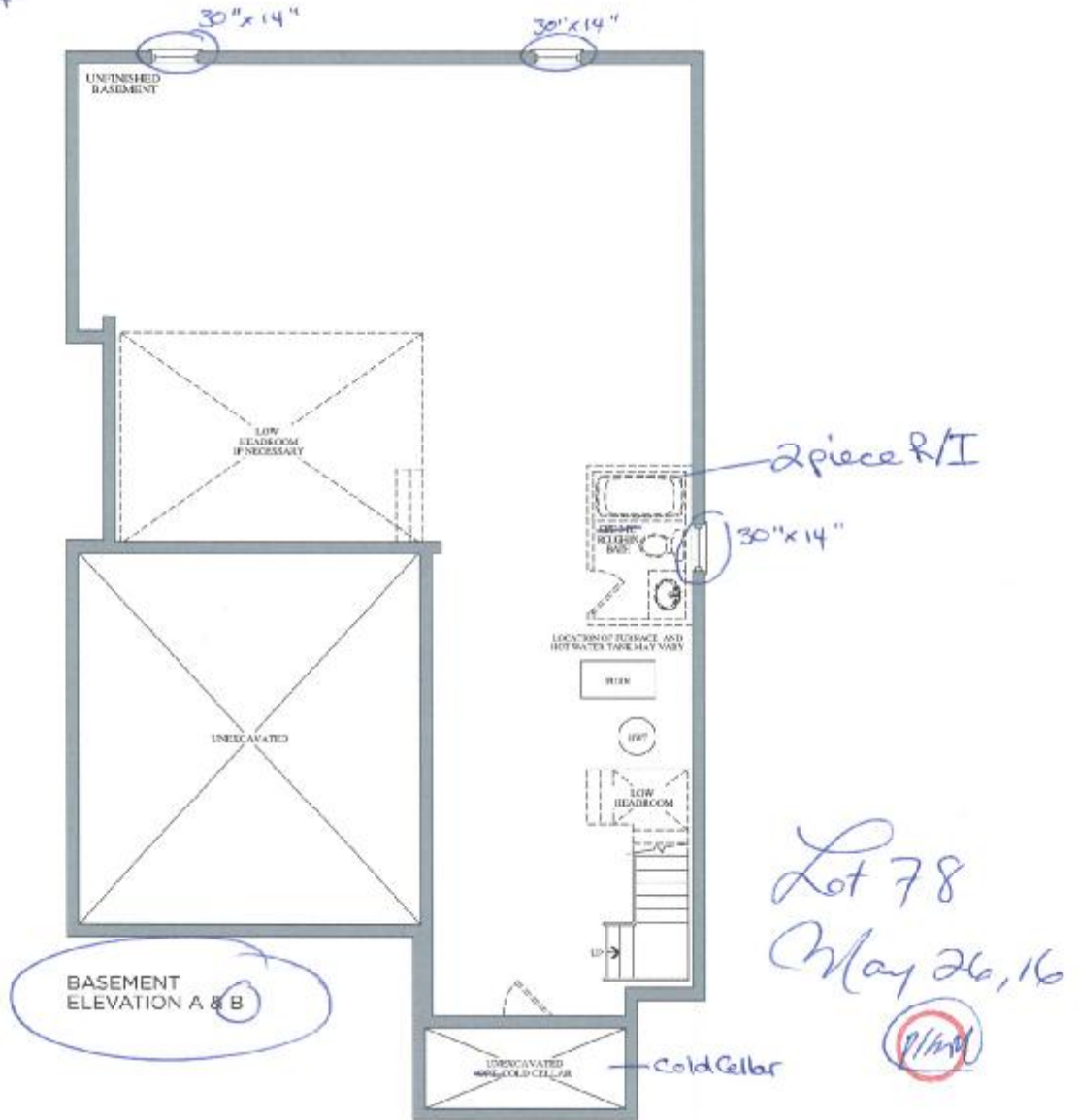



Stacey Cariete  
Project Coordinator



Claude Azzopardi  
Contracts Manager



Nancy M.  
Corporate C

78  
Lot #



Model: 38.1 The Bizet			
Elevation	Circle One	A	2185.6 Square Feet
		B	2186.7 Square Feet
Optional Layouts	Circle All that Apply		

Model: 38.2 The Ravel			
Elevation	Circle One	A	2271.5 Square Feet
		B	2273.7 Square Feet
Optional Layouts	Circle All that Apply		

Model: 38.3 The Haydn			
Elevation	Circle One	A	2394.5 Square Feet
		B	2388.3 Square Feet
Optional Layouts	Circle All that Apply		

Model: 38.4 The Vivaldi			
Elevation	Circle One	A	2459.1 Square Feet
		B	2459.1 Square Feet
Optional Layouts	Circle All that Apply		

Model: 38.5 The Handel			
Elevation	Circle One	A	2549.2 Square Feet
		B	2554.7 Square Feet
Optional Layouts	Circle All that Apply		

Model: 38.9 The Puccini			
Elevation	Circle One	A	3628.0 Square Feet
		B	3634.7 Square Feet
Optional Layouts	Circle All that Apply	GFA1	GROUND FLOOR Optional Alternative Layout

Model: 38.6 The Scarlatti			
Elevation	Circle One	A	3521.1 Square Feet
		B	3508.1 Square Feet
Optional Layouts	Circle All that Apply	GFA1	GROUND FLOOR Optional Alternative Layout

Model: 38.7 The Schubert			
Elevation	Circle One	A	3593.8 Square Feet
		B	3610.5 Square Feet
Optional Layouts	Circle All that Apply	GFA1	GROUND FLOOR Optional Alternative Layout
		SFA4	SECOND FLOOR Additional Bedroom

Model: 38.8 The Corelli			
Elevation	Circle One	A	3801.5 Square Feet
		B	3801.5 Square Feet
Optional Layouts	Circle All that Apply	GFA1	GROUND FLOOR Optional Alternative Layout
		SFA4	SECOND FLOOR Additional Bedroom w/ Ensuite

Model: 41.1 The Strauss			
Elevation	Circle One	A	2554.2 Square Feet
		B	2571.2 Square Feet
Optional Layouts	Circle All that Apply	SFA1	SECOND FLOOR Shower in Lieu of Tub #2

Model: 41.2 The Mozart			
Elevation	Circle One	A	2725.9 Square Feet
		B	2711.1 Square Feet
Optional Layouts	Circle All that Apply	SFA1	SECOND FLOOR Shower in Lieu of Tub #2

Model: 41.3 The Chopin			
Elevation	Circle One	A	2800.0 Square Feet
		B	2610.5 Square Feet
Optional Layouts	Circle All that Apply		

Model: 41.4 The Bach			
Elevation	Circle One	A	2894.4 Square Feet
		B	2894.5 Square Feet
Optional Layouts	Circle All that Apply		

Model: 41.5 The Brahms			
Elevation	Circle One	A	3948.1 Square Feet
		B	3949.1 Square Feet
Optional Layouts	Circle All that Apply	GFA1	GROUND FLOOR Optional Alternative Layout
		SFA2	SECOND FLOOR Shower in Lieu of Tub #4
		SFA3	SECOND FLOOR Optional Laundry Layout

Model: 41.6 The Verdi			
Elevation	Circle One	A	3862.5 Square Feet
		B	3866.4 Square Feet
Optional Layouts	Circle All that Apply	GFA1	GROUND FLOOR Optional Alternative Layout
		SFA3	SECOND FLOOR Optional Laundry Layout

May 26, 16