

## CONSTRUCTION SUMMARY

19 - 1 - 38-4 Elev.B VIVALDI

### CENTRAL VAC AND WIRING

Inv.582	1 - TELEPHONE AND CABLE ROUGH-IN LOCATIONS
Line7066	Note:
16Jun16 / 27Sep16	
Inv.582	1 - FAMILY ROOM: INSTALL ROUGH-IN FIBER OPTIC CABLE- HOME RUN TO ELECTRICAL PANEL- MUST SPECIFY LOCATION IN ROOM, SEE SKETCH
Line7067	Note:
16Jun16 / 27Sep16	

### EXTERIOR COLOURS

Inv.582	1 - EXTERIOR COLOUR PACKAGE 9
Line12021	Note:
16Jun16 / 27Sep16	

### FORMING

Inv.582	1 - EXTERIOR: INSTALL SIDE DOOR- HOME TO EXTERIOR- AS PER PLAN AND GRADE PERMITTING
Line7070	Note: GRADING DOES NOT PERMIT PER SITING DATED AUGUST 2, 2016 - CREDIT DUE TO PURCHASER
16Jun16 / 27Sep16	

### FRAMING

Inv.582	1 - GARAGE: INSTALL MANDOOR - GARAGE TO HOUSE- AS PER PLAN AND GRADE PERMITTING
Line7069	Note: GIVEN IN AGREEMENT OF PURCHASE AND SALE
16Jun16 / 27Sep16 GRADING ALLOWS PER SITING DATED AUGUST 2, 2016	
Inv.582	1 - MAIN FLOOR: INSTALL FOUR (X4) STANDARD DOORS EXTENDED HEIGHT 96" (PRICE PER DOOR)- GROUND FLOOR 2 STOREY MODELS. ON CLOSETS, POWDER ROOM AND BASEMENT. SEE SKETCH
Line12020	Note:
16Jun16 / 27Sep16	

### INTERIOR TRIM AND DOORS

Inv.582	4 - MAIN FLOOR: INSTALL FOUR (X4) STANDARD DOORS EXTENDED HEIGHT 96" (PRICE PER DOOR)- GROUND FLOOR 2 STOREY MODELS. ON CLOSETS, POWDER ROOM AND BASEMENT. SEE SKETCH
Line7072	Note:
16Jun16 / 27Sep16	

### MISC.

Inv.582	1 - BONUS PACKAGE: \$6424.05 (INCLUDING TAXES) WORTH OF UPGRADES FROM GOLD PARK HOMES DÉCOR CENTRE IS BEING APPLIED TOWARD THE STRUCTURAL APPOINTMENT. PURCHASER HAS A REMAINING AMOUNT OF \$8595.95 (INCLUDING TAXES) TO BE USED TOWARD THE COLOUR APPOINTMENT
Line7074	Note:
16Jun16 / 27Sep16	
Inv.582	1 - Purchaser has attended a Structural appointment at the Decor Centre & has DECLINED any additional upgrades and accepts and acknowledges that there will be no further structural changes/additions/deletions to be made upon signing on June 16, 2016
Line7075	Note:
16Jun16 / 27Sep16	

## CONSTRUCTION SUMMARY

### 19 - 1 - 38-4 Elev.B VIVALDI

Inv.582	1 - Purchasers are aware & accepts that ANY changes made to upgrades after signing this Purchasers Extra Form are subject to a minimum administration fee of \$500. PLUS a 10% holdback fee
Line7076	Note:
16Jun16 / 27Sep16	

### PLUMBING

Inv.582	1 - KITCHEN: MOVE SINK AND DISHWASHER TO FRIDGE WALL. SEE SKETCH.
	ADDITIONAL CHARGES WILL APPLY AT THE TIME OF COLOURS.
Line7068	Note:
16Jun16 / 27Sep16	

Inv.582	1 - BASEMENT: INSTALL ROUGH-IN - 3PC BASEMENT ROUGH-IN, AS PER SKETCH
Line7073	Note:
16Jun16 / 27Sep16	

### WINDOWS - BASEMENT

Inv.582	2 - BASEMENT: INSTALL TWO (X2) BASEMENT WINDOWS - UPGRADE EXISTING BASEMENT WINDOW TO 30 INCH X 16 INCH. SEE SKETCH
Line7071	Note:
16Jun16 / 27Sep16	

Telephone — (T)  
Cable — (C)

**The Vivaldi**  
38' SERIES

Elevation A • 2,518 sq.ft. | Elevation B • 2,518 sq.ft.

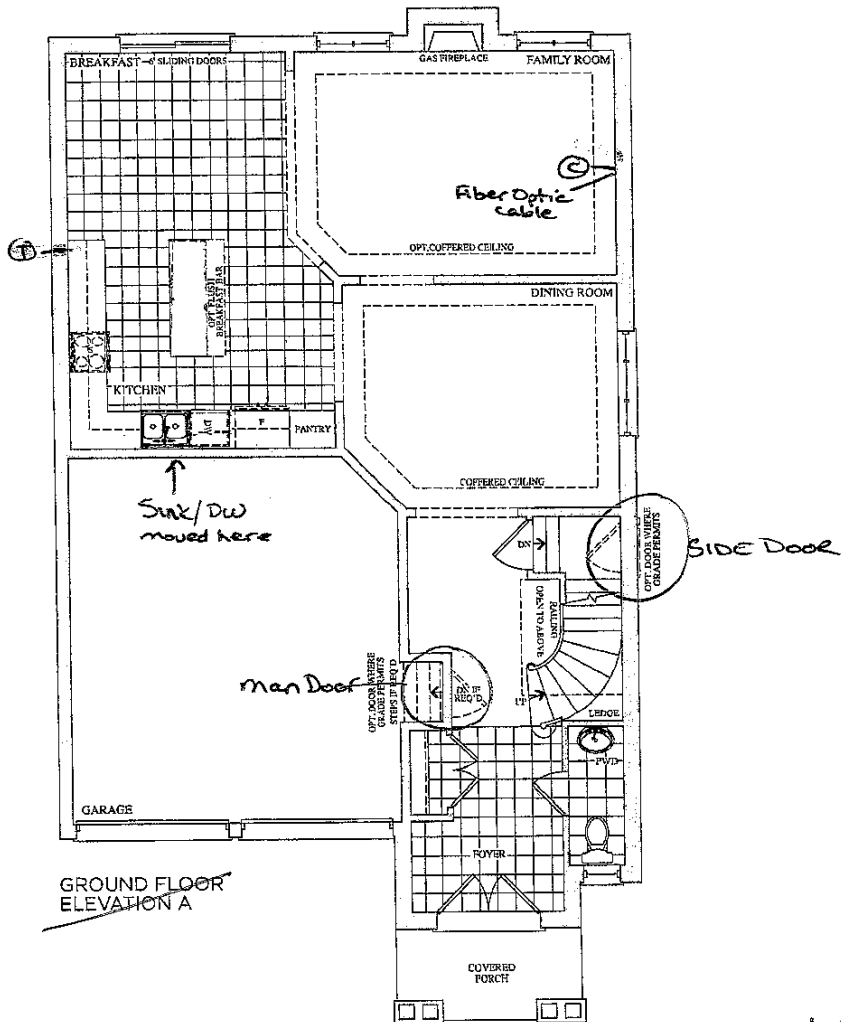

GROUND FLOOR  
ELEVATION A

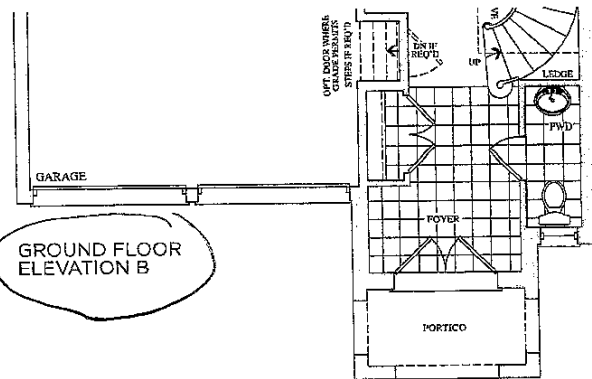

GROUND FLOOR  
ELEVATION B

Lot 19  
June 16, 16  
P.D.

Prices, figures, illustrations, sizes, features and finishes are subject to change without notice. L&O.L. Areas and dimensions are approximate and actual usable floor space may vary from the stated area. Layout may be reverse of the unit purchased. E. & O.E.

Telephone — (T)  
Cable — (C)

**The Vivaldi**  
**38' SERIES**

Elevation A • 2,518 sq.ft. | Elevation B • 2,518 sq.ft.

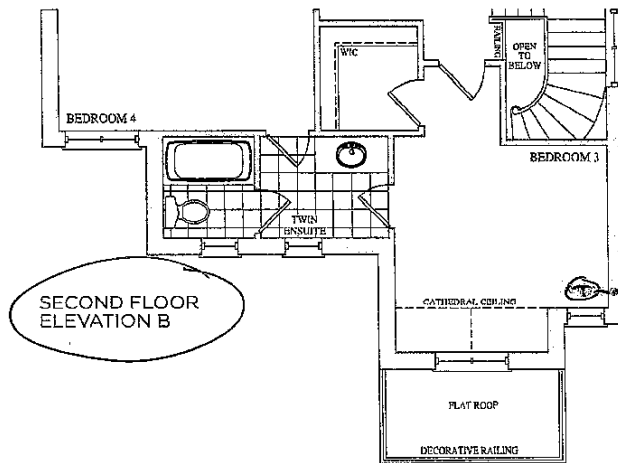
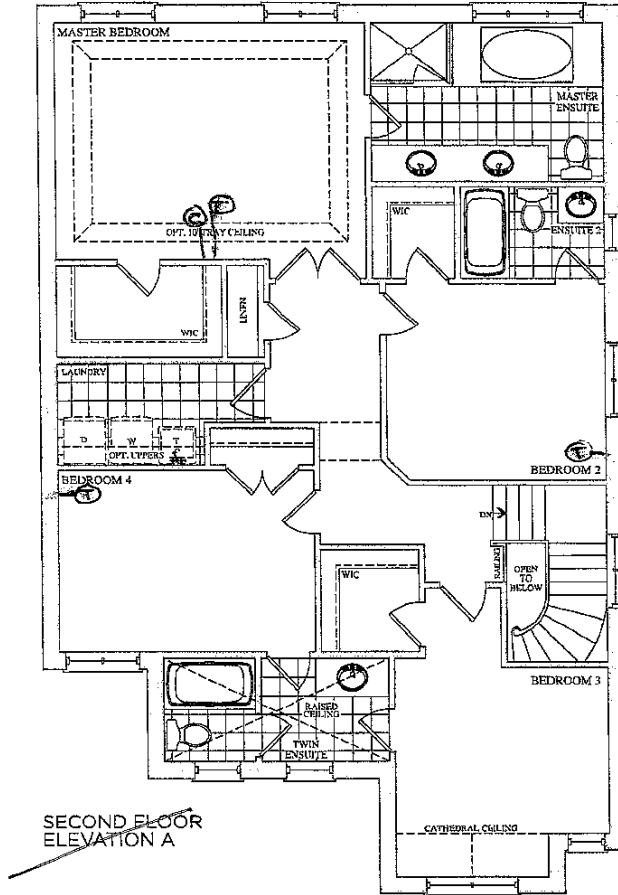

Lot 19  
June 16, 16  
P.D.

Prices, figures, illustrations, sizes, features and finishes are subject to change without notice. E&O.L. Areas and dimensions are approximate and actual usable floor space may vary from the stated area. Layout may be reverse of the unit purchased. E. & O.E.

BSMNT WINDOWS

2 x 30"x16"

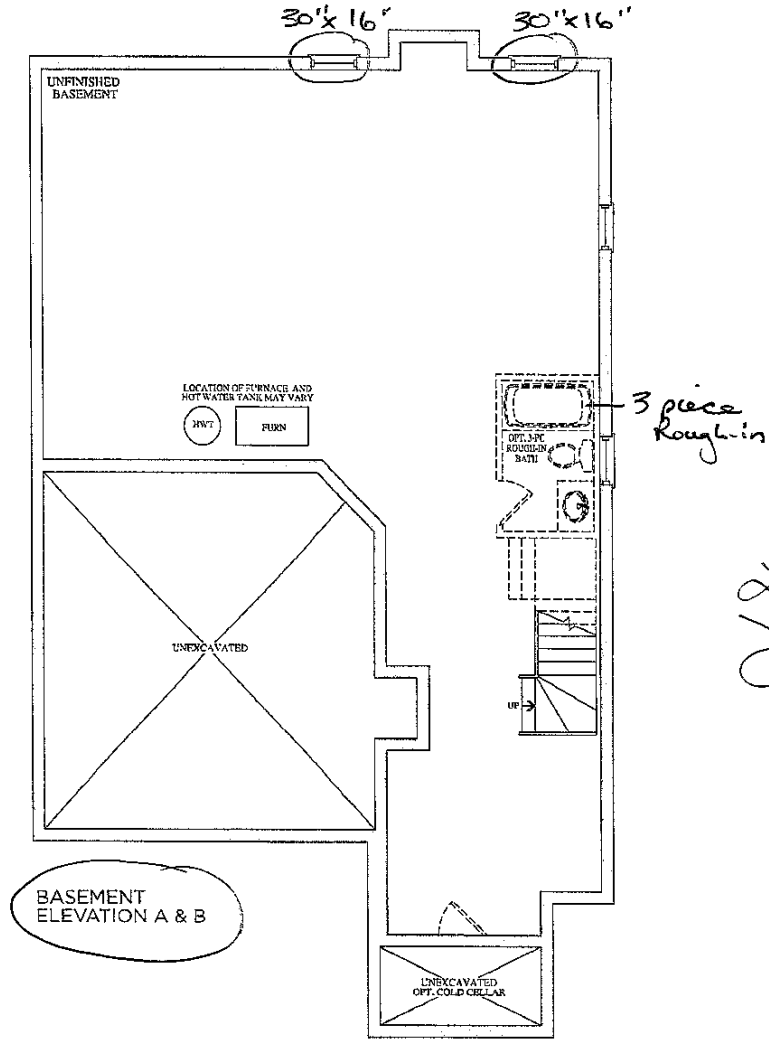

Lot 19  
June 16, 16



Stacey Carlete  
Project Coordinator



Claude Azzopardi  
Contracts Manager



Nancy Ma  
Corporate C

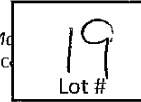

Model 38.1 The Bizet			
Elevation	Circle One	A	2189.6 Square Feet
		B	2186.7 Square Feet
Optional Layouts	Circle All that Apply		

Model 38.2 The Ravel			
Elevation	Circle One	A	2271.5 Square Feet
		B	2273.7 Square Feet
Optional Layouts	Circle All that Apply		

Model 38.3 The Haydn			
Elevation	Circle One	A	2394.5 Square Feet
		B	2388.3 Square Feet
Optional Layouts	Circle All that Apply		

Model 38.4 The Vivaldi			
Elevation	Circle One	A	2459.1 Square Feet
		B	2459.1 Square Feet
Optional Layouts	Circle All that Apply		

Model 38.5 The Handel			
Elevation	Circle One	A	2549.2 Square Feet
		B	2554.7 Square Feet
Optional Layouts	Circle All that Apply		

Model 38.9 The Puccini			
Elevation	Circle One	A	3628.0 Square Feet
		B	3634.7 Square Feet
Optional Layouts	Circle All that Apply	GFA1	GROUND FLOOR Optional Alternative Layout

Model 38.6 The Scarlatti			
Elevation	Circle One	A	3521.1 Square Feet
		B	3508.1 Square Feet
Optional Layouts	Circle All that Apply	GFA1	GROUND FLOOR Optional Alternative Layout

Model 38.7 The Schubert			
Elevation	Circle One	A	3593.8 Square Feet
		B	3610.5 Square Feet
Optional Layouts	Circle All that Apply	GFA1	GROUND FLOOR Optional Alternative Layout
		SFA4	SECOND FLOOR Additional Bedroom

Model 38.8 The Corelli			
Elevation	Circle One	A	3801.5 Square Feet
		B	3801.5 Square Feet
Optional Layouts	Circle All that Apply	GFA1	GROUND FLOOR Optional Alternative Layout
		SFA4	SECOND FLOOR Additional Bedroom w/ Ensuite

Model 41.1 The Strauss			
Elevation	Circle One	A	2554.2 Square Feet
		B	2571.2 Square Feet
Optional Layouts	Circle All that Apply	SFA1	SECOND FLOOR Shower in Lieu of Tub B2

Model 41.2 The Mozart			
Elevation	Circle One	A	2725.9 Square Feet
		B	2711.1 Square Feet
Optional Layouts	Circle All that Apply	SFA1	SECOND FLOOR Shower in Lieu of Tub B2

Model 41.3 The Chopin			
Elevation	Circle One	A	2800.0 Square Feet
		B	2810.5 Square Feet
Optional Layouts	Circle All that Apply		

Model 41.4 The Bach			
Elevation	Circle One	A	2894.4 Square Feet
		B	2894.5 Square Feet
Optional Layouts	Circle All that Apply		

Model 41.5 The Brahms			
Elevation	Circle One	A	3948.1 Square Feet
		B	3949.1 Square Feet
Optional Layouts	Circle All that Apply	GFA1	GROUND FLOOR Optional Alternative Layout
		SFA2	SECOND FLOOR Shower in Lieu of Tub B4
		SFA3	SECOND FLOOR Optional Laundry Layout

Model 41.6 The Verdi			
Elevation	Circle One	A	3862.5 Square Feet
		B	3866.4 Square Feet
Optional Layouts	Circle All that Apply	GFA1	GROUND FLOOR Optional Alternative Layout
		SFA3	SECOND FLOOR Optional Laundry Layout

June 16, 16

P.D.