



CONSTRUCTION SUMMARY

Kleinburg Glen - 36R - 1 - 25-9 Elev.B SOMERSET
CENTRAL VAC AND WIRING

Inv.675	2 - GARAGE ENTRANCE AND UPPER HALL: ROUGH - IN FOR EXTRA SECURITY KEY PAD- 1 AT GARAGE TO HOUSE DOOR + 1 IN UPPER HALL BY MASTER BEDROOM DOOR. See plan for location
Line9818	Note:
18Jul16 / 9Nov16	

CERAMIC

Inv.675	1 - THRU OUT: *delete* all accessories & mirrors, do not install!
Line12419	Note:
18Jul16 / 9Nov16	

ELECTRICAL

Inv.675	1 - KITCHEN CABINET STRIP VALANCE LIGHTS (UNDER CABINETS) - ROUGH - IN - DOES NOT INCLUDE (AND REQUIRES) KITCHEN UPGRADE PRICING
Line9822	Note:
18Jul16 / 9Nov16	

EXTERIOR COLOURS

Inv.675	1 - EXTERIOR COLOUR PACKAGE 5
Line13595	Note:
18Jul16 / 9Nov16	

FRAMING

Inv.675	6 - FRAME MAIN FLOOR DOORS & ARCHES AT 96 INCH - ADDED WITH THE ADDITION OF TALLER INTERIOR DOORS - 5X DOORS + 1 X ARCH
Line9825	Note:
18Jul16 / 9Nov16	

Inv.675	1 - MASTER ENSUITE: *REVISE LAYOUT* DELETE TUB, MOVE TOILET TO BY WINDOW, RECENTER VANITY & INCREASE SHOWER TO FULL WIDTH OF ROOM. See plan for location.
Line10534	Note:
18Jul16 / 9Nov16	

Inv.675	1 - MASTER ENSUITE: *REVISE LAYOUT* DELETE TUB, MOVE TOILET TO BY WINDOW, RECENTER VANITY & INCREASE SHOWER TO FULL WIDTH OF ROOM. See plan for location.
Line13593	Note:
18Jul16 / 9Nov16	

Inv.956	1 - FRAME 96" MAN DOOR GARAGE TO HOUSE - OPTIONAL - IF GRADE PERMITS
Line13596	Note:
9Nov16 / 9Nov16	

GLASS AND MIRROR

Inv.675	1 - THRU OUT: *delete* all accessories & mirrors, do not install!
Line9829	Note:
18Jul16 / 9Nov16	

HVAC

Inv.675	1 - KITCHEN: GAS LINE ROUGH - GROUND FLOOR (for future gas stove) *do NOT install duplex electrical, homeowner will install after closing.
Line9824	Note:
18Jul16 / 9Nov16	

INTERIOR TRIM AND DOORS

Kleinburg Glen - 36R - 1 - 25-9 Elev.B SOMERSET

Inv.675	1 - MAIN FLOOR; EXTENDED HEIGHT ARCHWAY (PRICE PER DOORWAY) - INCLUDE FRAMING NOTE - FRAME TO 96"
Line9826	Note:
18Jul16 / 9Nov16	
Inv.675	5 - MAIN FLOOR: STANDARD DOOR EXTENDED HEIGHT 96 INCH (PRICE PER DOOR) - SECOND FLOOR 2 STOREY 38 FOOT AN 42 FOOT MODELS ONLY
Line9827	Note:
18Jul16 / 9Nov16	

KITCHEN AND BATH CABINETRY

Inv.675	1 - MASTER ENSUITE: *REVISE LAYOUT* DELETE TUB, MOVE TOILET TO BY WINDOW, RECENTER VANITY & INCREASE SHOWER TO FULL WIDTH OF ROOM. See plan for location.
Line13594	Note:
18Jul16 / 9Nov16	

MISC.

Inv.675	1 - Purchaser has attended a Structural appointment at the Decor Centre & has DECLINED any additional upgrades and accepts and acknowledges that there will be no further structural changes/additions/deletions to be made upon signing on August 25, 2016.
Line10306	Note:
18Jul16 / 9Nov16	
Inv.675	1 - BONUS PACKAGE: \$5,000.00 (INCLUDING TAXES) WORTH OF UPGRADES FROM GOLD PARK HOMES DÉCOR CENTRE IS BEING APPLIED TOWARD THE STRUCTURAL APPOINTMENT. PURCHASER HAS A REMAINING AMOUNT OF \$00 (INCLUDING TAXES) TO BE USED TOWARD THE COLOUR APPOINTMENT.
Line10308	Note:
18Jul16 / 9Nov16	
Inv.675	1 - Purchasers are aware & accepts that ANY changes made to upgrades after signing this Purchasers Extra Form are subject to a minimum administration fee of \$500. PLUS a 10% holdback fee.
Line10307	Note:
18Jul16 / 9Nov16	

PLUMBING

Inv.675	1 - MASTER ENSUITE: *REVISE LAYOUT* DELETE TUB, MOVE TOILET TO BY WINDOW, RECENTER VANITY & INCREASE SHOWER TO FULL WIDTH OF ROOM. See plan for location.
Line12420	Note:
18Jul16 / 9Nov16	

WINDOWS AND DOORS

Inv.675	1 - GARAGE TO HOUSE: 96" METAL DOOR FROM HOUSE TO GARAGE.
Line9828	Note:
18Jul16 / 9Nov16	



CONSTRUCTION SUMMARY

Kleinburg Glen - 36R - 1 - 25-9 Elev.B SOMERSET

CENTRAL VAC AND WIRING

Inv.675	2 - GARAGE ENTRANCE AND UPPER HALL: ROUGH - IN FOR EXTRA SECURITY KEY PAD- 1 AT GARAGE TO HOUSE DOOR + 1 IN UPPER HALL BY MASTER BEDROOM DOOR. See plan for location
Line9818	Note:
18Jul16 / 9Nov16	

CERAMIC

Inv.675	1 - THRU OUT: *delete* all accessories & mirrors, do not install!
Line12419	Note:
18Jul16 / 9Nov16	

ELECTRICAL

Inv.675	1 - KITCHEN CABINET STRIP VALANCE LIGHTS (UNDER CABINETS) - ROUGH - IN - DOES NOT INCLUDE (AND REQUIRES) KITCHEN UPGRADE PRICING
Line9822	Note:
18Jul16 / 9Nov16	

EXTERIOR COLOURS

Inv.675	1 - EXTERIOR COLOUR PACKAGE 5
Line13595	Note:
18Jul16 / 9Nov16	

FRAMING

Inv.675	6 - FRAME MAIN FLOOR DOORS & ARCHES AT 96 INCH - ADDED WITH THE ADDITION OF TALLER INTERIOR DOORS - 5X DOORS + 1 X ARCH
Line9825	Note:
18Jul16 / 9Nov16	

Inv.675	1 - MASTER ENSUITE: *REVISE LAYOUT* DELETE TUB, MOVE TOILET TO BY WINDOW, RECENTER VANITY & INCREASE SHOWER TO FULL WIDTH OF ROOM. See plan for location.
Line10534	Note:
18Jul16 / 9Nov16	

Inv.675	1 - MASTER ENSUITE: *REVISE LAYOUT* DELETE TUB, MOVE TOILET TO BY WINDOW, RECENTER VANITY & INCREASE SHOWER TO FULL WIDTH OF ROOM. See plan for location.
Line13593	Note:
18Jul16 / 9Nov16	

Inv.956	1 - FRAME 96" MAN DOOR GARAGE TO HOUSE - OPTIONAL - IF GRADE PERMITS
Line13596	Note:
9Nov16 / 9Nov16	

GLASS AND MIRROR

Inv.675	1 - THRU OUT: *delete* all accessories & mirrors, do not install!
Line9829	Note:
18Jul16 / 9Nov16	

HVAC

Inv.675	1 - KITCHEN: GAS LINE ROUGH - GROUND FLOOR (for future gas stove) *do NOT install duplex electrical, homeowner will install after closing.
Line9824	Note:
18Jul16 / 9Nov16	

INTERIOR TRIM AND DOORS

Kleinburg Glen - 36R - 1 - 25-9 Elev.B SOMERSET

Inv.675	1 - MAIN FLOOR; EXTENDED HEIGHT ARCHWAY (PRICE PER DOORWAY) - INCLUDE FRAMING NOTE - FRAME TO 96"
Line9826	Note:
18Jul16 / 9Nov16	
Inv.675	5 - MAIN FLOOR: STANDARD DOOR EXTENDED HEIGHT 96 INCH (PRICE PER DOOR) - SECOND FLOOR 2 STOREY 38 FOOT AN 42 FOOT MODELS ONLY
Line9827	Note:
18Jul16 / 9Nov16	

KITCHEN AND BATH CABINETRY

Inv.675	1 - MASTER ENSUITE: *REVISE LAYOUT* DELETE TUB, MOVE TOILET TO BY WINDOW, RECENTER VANITY & INCREASE SHOWER TO FULL WIDTH OF ROOM. See plan for location.
Line13594	Note:
18Jul16 / 9Nov16	

MISC.

Inv.675	1 - Purchaser has attended a Structural appointment at the Decor Centre & has DECLINED any additional upgrades and accepts and acknowledges that there will be no further structural changes/additions/deletions to be made upon signing on August 25, 2016.
Line10306	Note:
18Jul16 / 9Nov16	
Inv.675	1 - BONUS PACKAGE: \$5,000.00 (INCLUDING TAXES) WORTH OF UPGRADES FROM GOLD PARK HOMES DÉCOR CENTRE IS BEING APPLIED TOWARD THE STRUCTURAL APPOINTMENT. PURCHASER HAS A REMAINING AMOUNT OF \$00 (INCLUDING TAXES) TO BE USED TOWARD THE COLOUR APPOINTMENT.
Line10308	Note:
18Jul16 / 9Nov16	
Inv.675	1 - Purchasers are aware & accepts that ANY changes made to upgrades after signing this Purchasers Extra Form are subject to a minimum administration fee of \$500. PLUS a 10% holdback fee.
Line10307	Note:
18Jul16 / 9Nov16	

PLUMBING

Inv.675	1 - MASTER ENSUITE: *REVISE LAYOUT* DELETE TUB, MOVE TOILET TO BY WINDOW, RECENTER VANITY & INCREASE SHOWER TO FULL WIDTH OF ROOM. See plan for location.
Line12420	Note:
18Jul16 / 9Nov16	

WINDOWS AND DOORS

Inv.675	1 - GARAGE TO HOUSE: 96" METAL DOOR FROM HOUSE TO GARAGE.
Line9828	Note:
18Jul16 / 9Nov16	

Elevation A • 1,794 sq.ft.

Elevation B • 1,794 sq.ft.

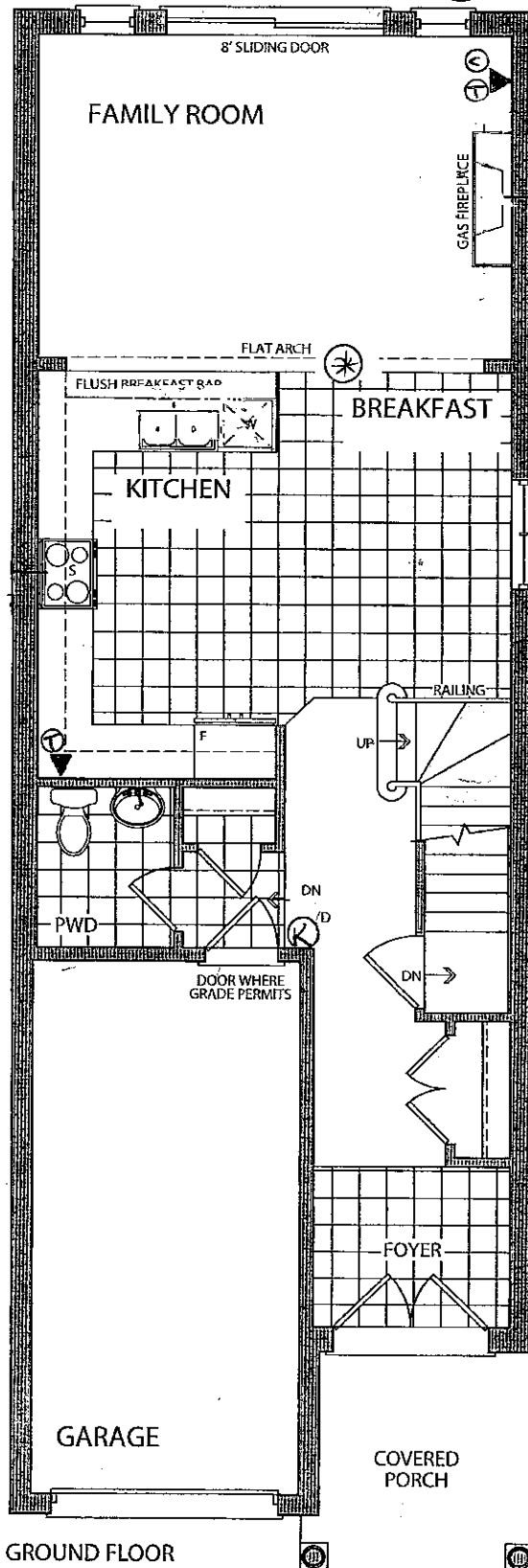

GROUND FLOOR
ELEVATION A

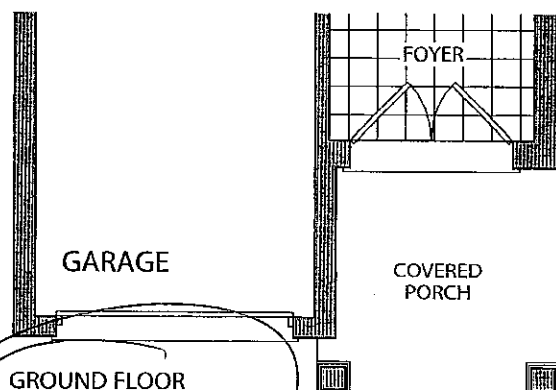

GROUND FLOOR
ELEVATION B

GAS LINE
(no duplex
electrical)

Ⓚ KEY PAD R/IN

Ⓢ 9/6" ARCH.

9/6" doors
on Main
Floor

August 25 2016

Lot 362

Elevation A • 1,794 sq.ft.

Elevation B • 1,794 sq.ft.

* REVISED
LAYOUT *

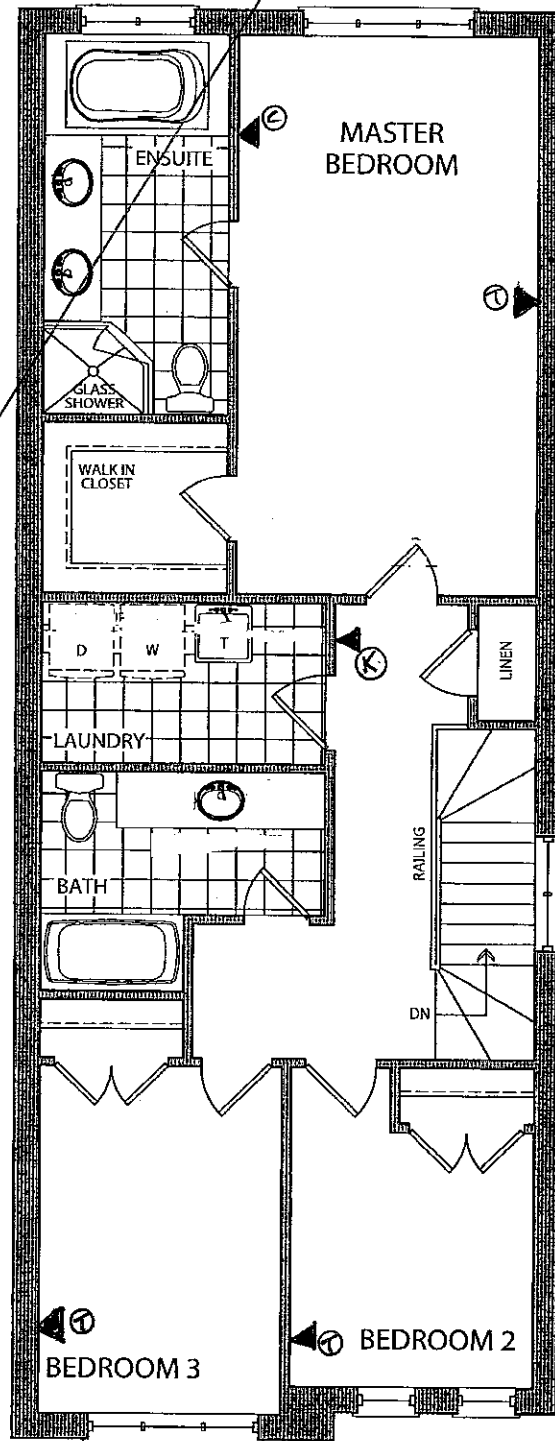
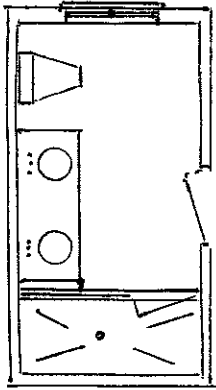

SECOND FLOOR
ELEVATION A

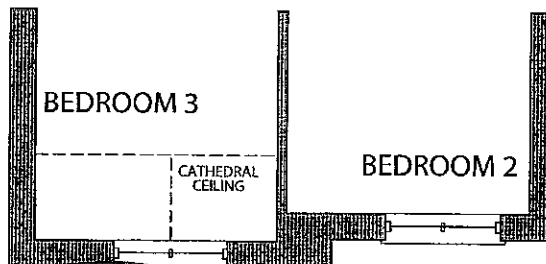

SECOND FLOOR
ELEVATION B

AUG 25/16

Lot 302

[Handwritten signature]

Elevation A • 1,794 sq.ft.

Elevation B • 1,794 sq.ft.

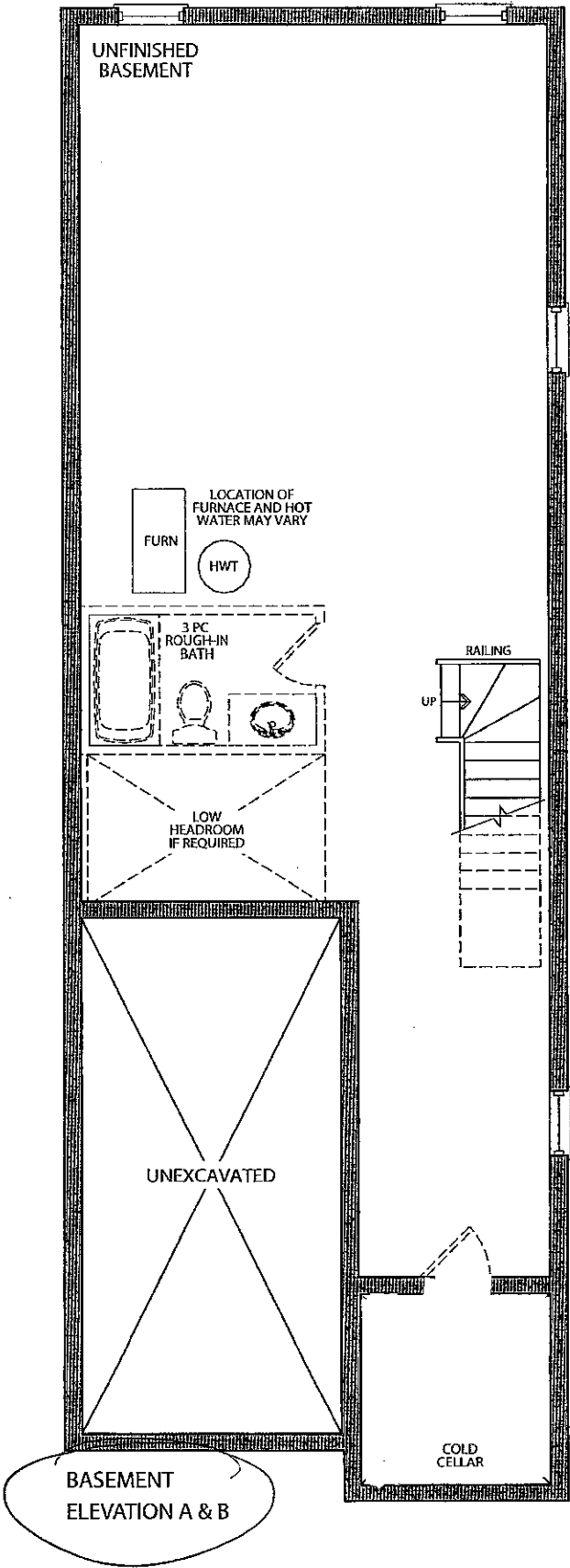

AUG 25 2016
LOT 362

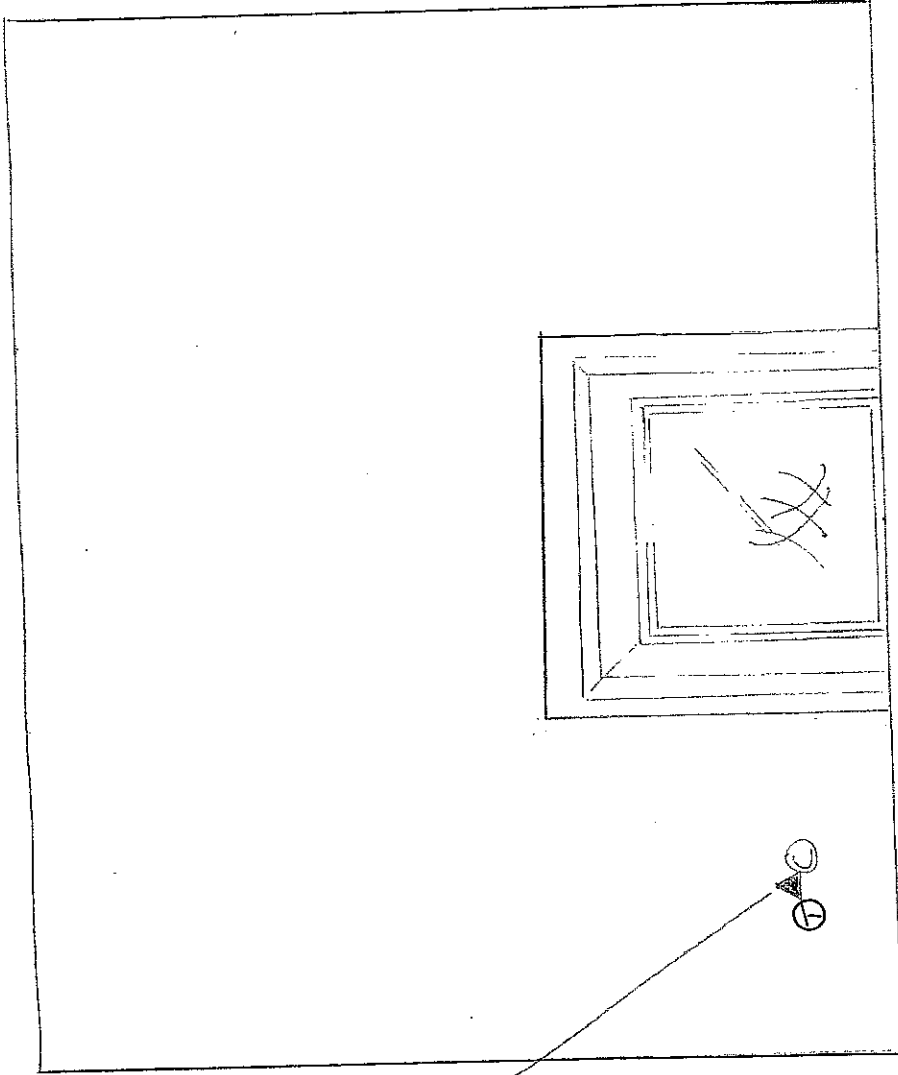

CABLE
+
PHONE

36R Family Room - FIREPLACE ELEVATION
August 25 2016.



Stacey Carlete
Project Coordinator



Claude Azzopardi
Contracts Manager



Nancy Martini
Corporate Controller



25.1 The Riverstone			
Elevation	Circle One	A	1812.7 Square Feet
		B	1812.7 Square Feet
Taller Ceilings	Circle All that Apply	GFTC	9' Ceilings Ground Floor
		MFTC	10' Ceilings Main Floor
		SFTC	9' Ceilings Second Floor
Optional Layouts	Circle All that Apply	GFA1	GROUND FLOOR Alternative Layout Kitchen/Family Room

25.2 The Hudson			
Elevation	Circle One	A	1860.8 Square Feet
		B	1858.6 Square Feet
Taller Ceilings	Circle All that Apply	GFTC	9' Ceilings Ground Floor
		MFTC	10' Ceilings Main Floor
		SFTC	9' Ceilings Second Floor
Optional Layouts	Circle All that Apply	GFA1	GROUND FLOOR Alternative Layout Kitchen/Family Room

25.3 The Oakmount			
Elevation	Circle One	A	2013.0 Square Feet
		B	2013.0 Square Feet
Taller Ceilings	Circle All that Apply	GFTC	9' Ceilings Ground Floor
		MFTC	10' Ceilings Main Floor
		SFTC	9' Ceilings Second Floor
Optional Layouts	Circle All that Apply	GFA1	GROUND FLOOR Alternative Layout Kitchen/Family Room
		SFA4	SECOND FLOOR Alternative Layout Laundry Room
		SFA5	SECOND FLOOR Additional Bedroom

25.4 The Stanford			
Elevation	Circle One	A	2665.6 Square Feet
		B	2665.6 Square Feet
Taller Ceilings	Circle All that Apply	GFTC	9' Ceilings Ground Floor
		MFTC	10' Ceilings Main Floor
		SFTC	9' Ceilings Second Floor
Optional Layouts	Circle All that Apply	GFA2	GROUND FLOOR Optional Piece Bathroom
		MFA1	MAIN FLOOR Alternative Layout Kitchen/Family Room
		SFA2	SECOND FLOOR Shower in Lieu of Tub (Master Ens.)
		SFA5	SECOND FLOOR Additional Bedroom

25.5 The Regency			
Elevation	Circle One	A	2924.0 Square Feet
		B	2924.0 Square Feet
Taller Ceilings	Circle All that Apply	GFTC	9' Ceilings Ground Floor
		MFTC	10' Ceilings Main Floor
		SFTC	9' Ceilings Second Floor
Optional Layouts	Circle All that Apply	GFA2	GROUND FLOOR Optional Piece Bathroom
		MFA1	MAIN FLOOR Alternative Layout Kitchen/Family Room
		SFA2	SECOND FLOOR Shower in Lieu of Tub (Master Ens.)
		SFA5	SECOND FLOOR Additional Bedroom

25.6 The Lincoln			
Elevation	Circle One	A	3021.0 Square Feet
		B	3014.0 Square Feet
Taller Ceilings	Circle All that Apply	GFTC	9' Ceilings Ground Floor
		MFTC	10' Ceilings Main Floor
		SFTC	9' Ceilings Second Floor
Optional Layouts	Circle All that Apply	GFA2	GROUND FLOOR Optional Piece Bathroom
		MFA1	MAIN FLOOR Alternative Layout Kitchen/Family Room

25.7 The Carnegie			
Elevation	Circle One	A	3150.8 Square Feet
		B	3150.8 Square Feet
Taller Ceilings	Circle All that Apply	GFTC	9' Ceilings Ground Floor
		MFTC	10' Ceilings Main Floor
		SFTC	9' Ceilings Second Floor
Optional Layouts	Circle All that Apply	GFA2	GROUND FLOOR Optional Piece Bathroom
		MFA1	MAIN FLOOR Alternative Layout Kitchen/Family Room
		SFA1	SECOND FLOOR Shower in Lieu of Tub (Bedroom 2)

25.8 The Biltmore			
Elevation	Circle One	A	1980.8 Square Feet
		B	1989.3 Square Feet
Taller Ceilings	Circle All that Apply	GFTC	9' Ceilings Ground Floor
		MFTC	10' Ceilings Main Floor
		SFTC	9' Ceilings Second Floor
Optional Layouts	Circle All that Apply		

Elevation	Circle One		
Taller Ceilings	Circle All that Apply		
Optional Layouts	Circle All that Apply		

Somerset 25-9			
Elevation	Circle One		
		ⓑ	1794.11'
Taller Ceilings	Circle All that Apply		
Optional Layouts	Circle All that Apply		

AUG 25 2016
Lot 36R