

Kleinburg Glen - 26R - 1 - 25-1 Elev.B RIVERSTONE OPT- GFA1
CENTRAL VAC AND WIRING

Inv.646	1 - LAUNDRY ROOM: ROUGH - IN FOR EXTRA SECURITY KEY PAD
Line8237	Note:
11Jul16 / 17Aug16	
Inv.646	1 - FAMILY ROOM: CONDUIT PIPE - FOR TELEVISION - Locate approx. 66" A.F.F. above fireplace, terminating beside fireplace at cable location. See sketch for location.
Line8239	Note:
11Jul16 / 17Aug16	

CERAMIC

Inv.646	1 - Do *NOT* install accessories (tissue holders, soap dish, towel bars) Install mirrors as per standard
Line8246	Note:
11Jul16 / 17Aug16	

ELECTRICAL

Inv.646	1 - FAMILY ROOM: 110V WALL RECEPTACLE ON NORMAL CIRCUIT -Locate above fireplace, approx. 66" A.F.F. See plan for location.
Line8238	Note:
11Jul16 / 17Aug16	
Inv.646	1 - KITCHEN: RELOCATE STANDARD FIXTURE - to approx. center above island.
Line8240	Note:
11Jul16 / 17Aug16	
Inv.646	1 - MASTER ENSUITE: MOVE STANDARD VANITY LIGHT TO ABOVE SINK, AND ADD A ROUGH - IN WALL OUTLET ON SAME SWITCH - DOES NOT INCLUDE FIXTURE - LOCATE ABOVE OTHER SINK, using same standard switch.
Line8242	Note:
11Jul16 / 17Aug16	
Inv.646	1 - MASTER BEDROOM: UPGRADE TO 3 - WAY SWITCH (2 SWITCHES) - 1 SWITCH by door + 1 switch by future bed - see plan for location. Locate approx. 30" A.F.F.
Line8244	Note:
11Jul16 / 17Aug16	
Inv.646	1 - MASTER ENSUITE: ADD GFI OUTLET - move standard to right side of vanity, add 1 on left side of vanity,
Line9812	Note:
11Jul16 / 17Aug16	

EXTERIOR COLOURS

Inv.646	1 - EXTERIOR COLOUR PACKAGE 9
Line10182	Note:
11Jul16 / 17Aug16	

FRAMING

Inv.646	2 - FRAME MAIN FLOOR ARCHWAYS AT 96 INCH
Line8248	Note:
11Jul16 / 17Aug16	
Inv.646	1 - MASTER ENSUITE: revise layout - *delete* tub & *delete* double door entance, move toilet, increase shower & recenter vanity. See plan for location.
Line10180	Note:
11Jul16 / 17Aug16	

Kleinburg Glen - 26R - 1 - 25-1 Elev.B RIVERSTONE OPT- GFA1

Inv.646	1 - KITCHEN/BREAKFAST: Increase nib wall by fridge to approx. 30" making archway smaller. See plan for location.
Line9811	Note:
11Jul16 / 17Aug16	
Inv.646	1 - GFA1- ADDED- CLIENT CHANGED TO ALTERNATE GROUND FLOOR PLAN AT STRUCTURAL
Line10183	Note:
11Jul16 / 17Aug16	

HVAC

Inv.646	1 - LAUNDRY ROOM: SWITCH LOCATION OF LAUNDRY TUB & DRYER. See plan for location.
Line10217	Note:
11Jul16 / 17Aug16	

INTERIOR TRIM AND DOORS

Inv.646	2 - MAIN FLOOR: EXTENDED HEIGHT ARCHWAY (PRICE PER DOORWAY) - to 96". See plan for location.
Line8249	Note:
11Jul16 / 17Aug16	

MISC.

Inv.646	1 - MASTER ENSUITE: revise layout - *delete* tub & *delete* double door entance, move toilet, increase shower & recenter vanity. See plan for location.
Line8247	Note:
11Jul16 / 17Aug16	
Inv.646	1 - Purchasers are aware & accepts that ANY changes made to upgrades after signing this Purchasers Extra Form are subject to a minimum administration fee of \$500. PLUS a 10% holdback fee.
Line9814	Note:
11Jul16 / 17Aug16	
Inv.646	1 - Purchaser has attended a Structural appointment at the Decor Centre & has DECLINED any additional upgrades and accepts and acknowledges that there will be no further structural changes/additions/deletions to be made upon signing on July 11, 2016.
Line9813	Note:
11Jul16 / 17Aug16	
Inv.646	1 - BONUS PACKAGE: \$5,000.00 (INCLUDING TAXES) WORTH OF UPGRADES FROM GOLD PARK HOMES DÉCOR CENTRE IS BEING APPLIED TOWARD THE STRUCTURAL APPOINTMENT. PURCHASER HAS A REMAINING AMOUNT OF \$00 (INCLUDING TAXES) TO BE USED TOWARD THE COLOUR APPOINTMENT.
Line9815	Note:
11Jul16 / 17Aug16	

PLUMBING

Inv.646	1 - LAUNDRY ROOM: SWITCH LOCATION OF LAUNDRY TUB & DRYER. See plan for location.
Line8216	Note:
11Jul16 / 17Aug16	
Inv.646	1 - MASTER ENSUITE: revise layout - *delete* tub & *delete* double door entance, move toilet, increase shower & recenter vanity. See plan for location.
Line10181	Note:
11Jul16 / 17Aug16	

WINDOWS - BASEMENT

Kleinburg Glen - 26R - 1 - 25-1 Elev.B RIVERSTONE OPT- GFA1

Inv.646	1 - BASEMENT WINDOWS - UPGRADE EXISTING BASEMENT WINDOW TO 53 INCH X 12 INCH
Line10219	Note:
11Jul16 / 17Aug16	

Elevation A • 1,849 sq.ft.
Elevation B • 1,849 sq.ft.

LOB condition
Basement
windows

26R

AUG 8 2016

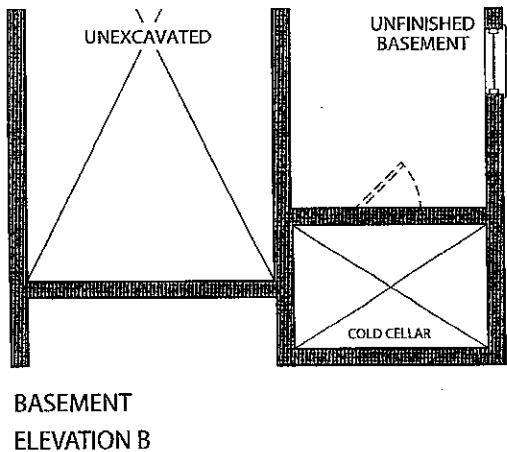
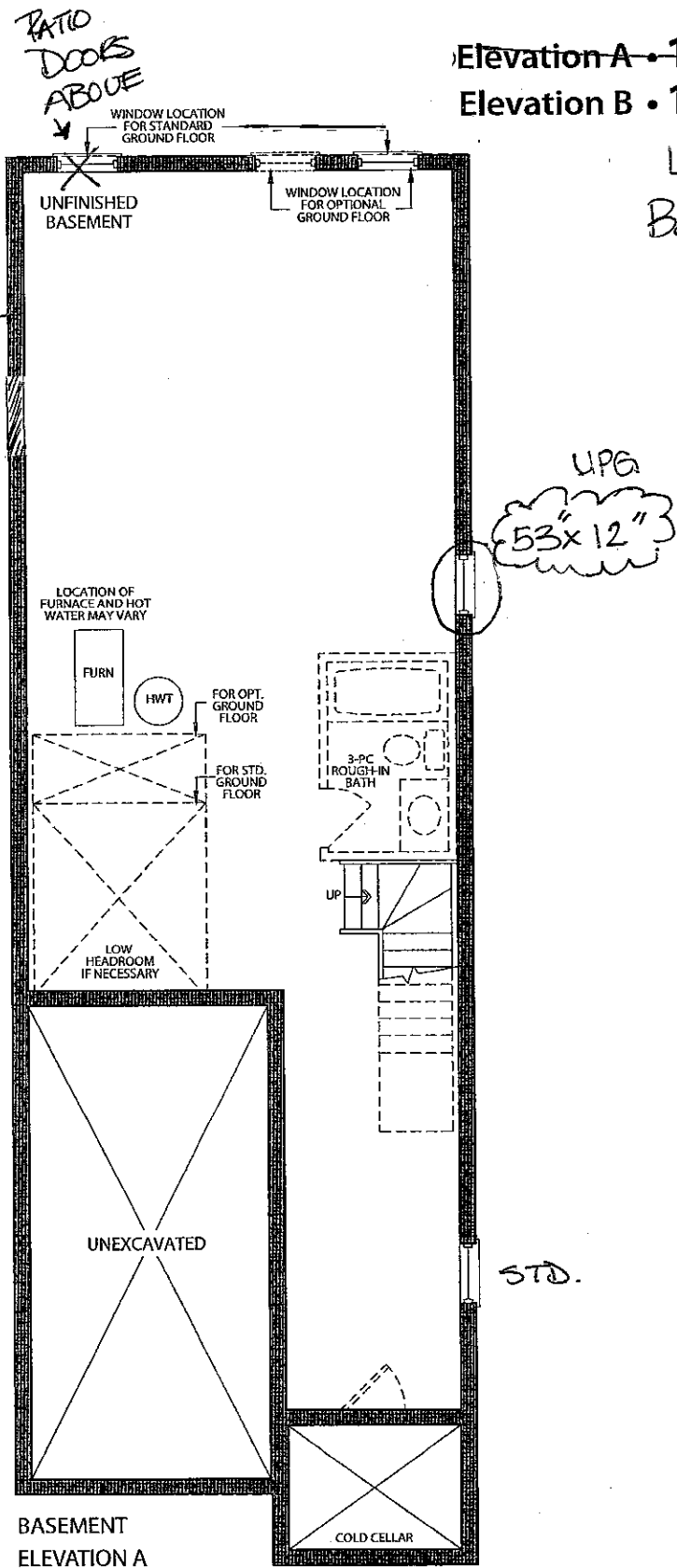

Elevation A • 1,849 sq.ft.
Elevation B • 1,849 sq.ft.

26-R.
Aug. 8, 2016

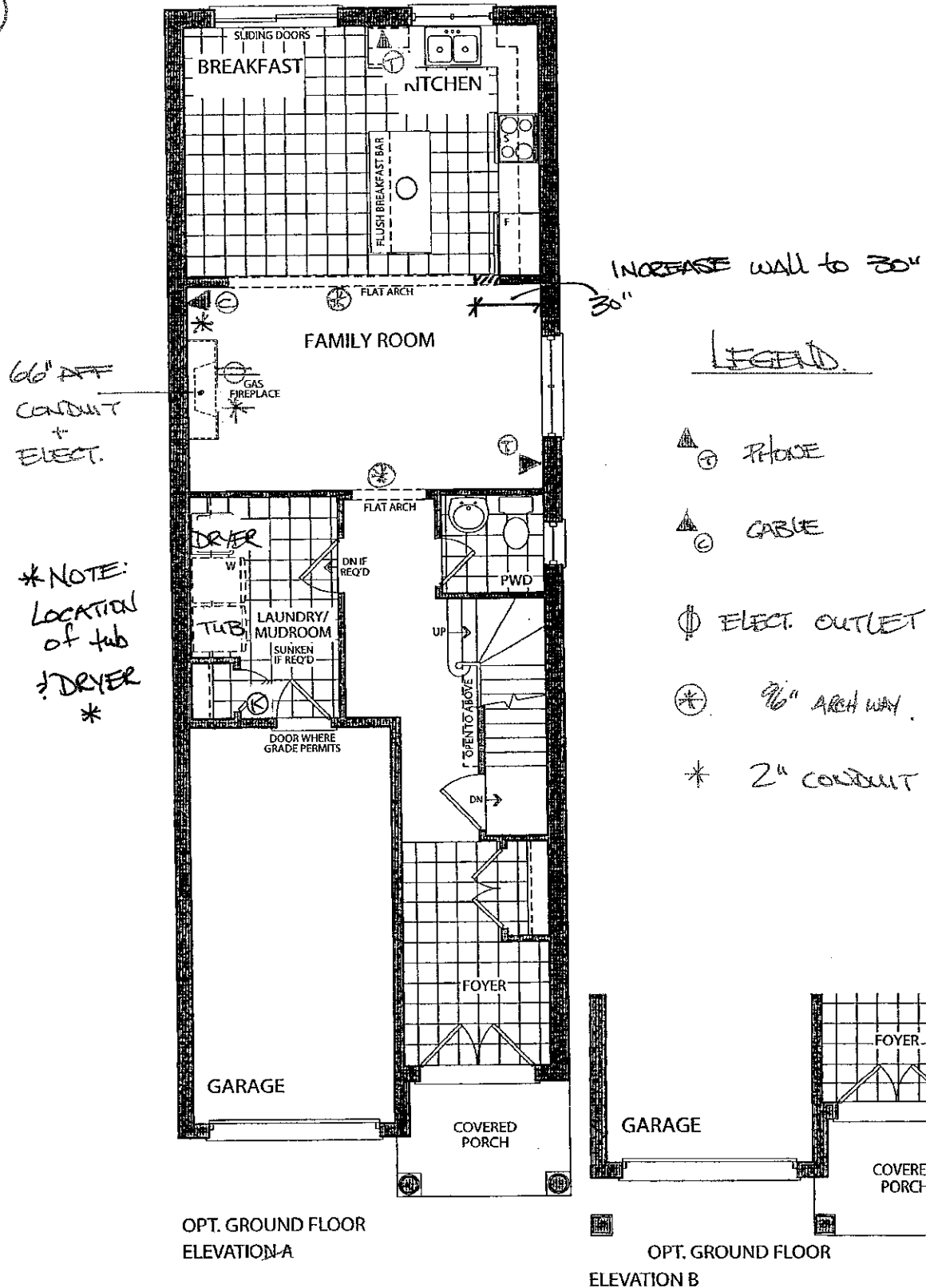

Prices, figures, illustrations, sizes, features and finishes are subject to change without notice. E.&O.E. Areas and dimensions are approximate and actual usable floor space may vary from the stated area. Layout may be reverse of the unit purchased. E. & O.E.

Elevation A • 1,849 sq.ft.

Elevation B • 1,849 sq.ft.

26R

AUG 8 2016



REVISED LAYOUT

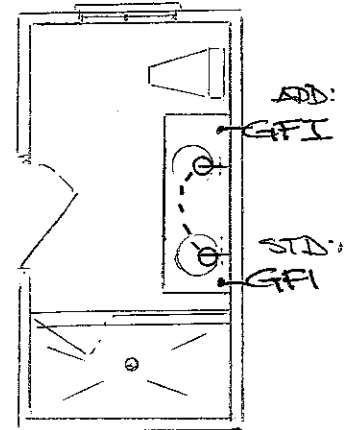
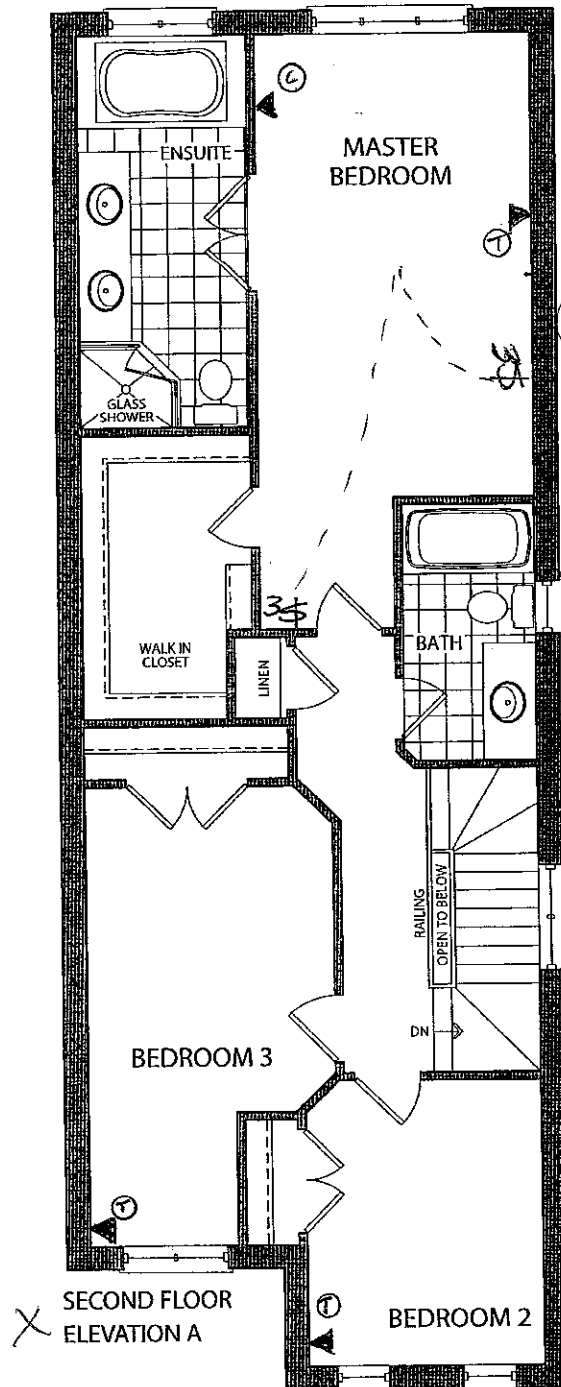

X SECOND FLOOR
ELEVATION A

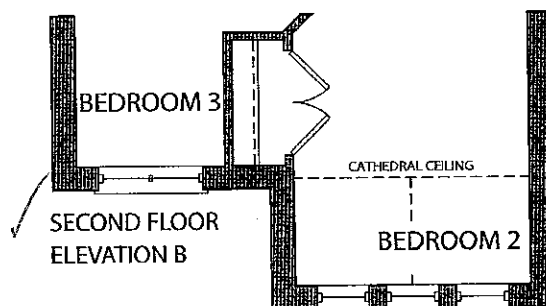

✓ SECOND FLOOR
ELEVATION B

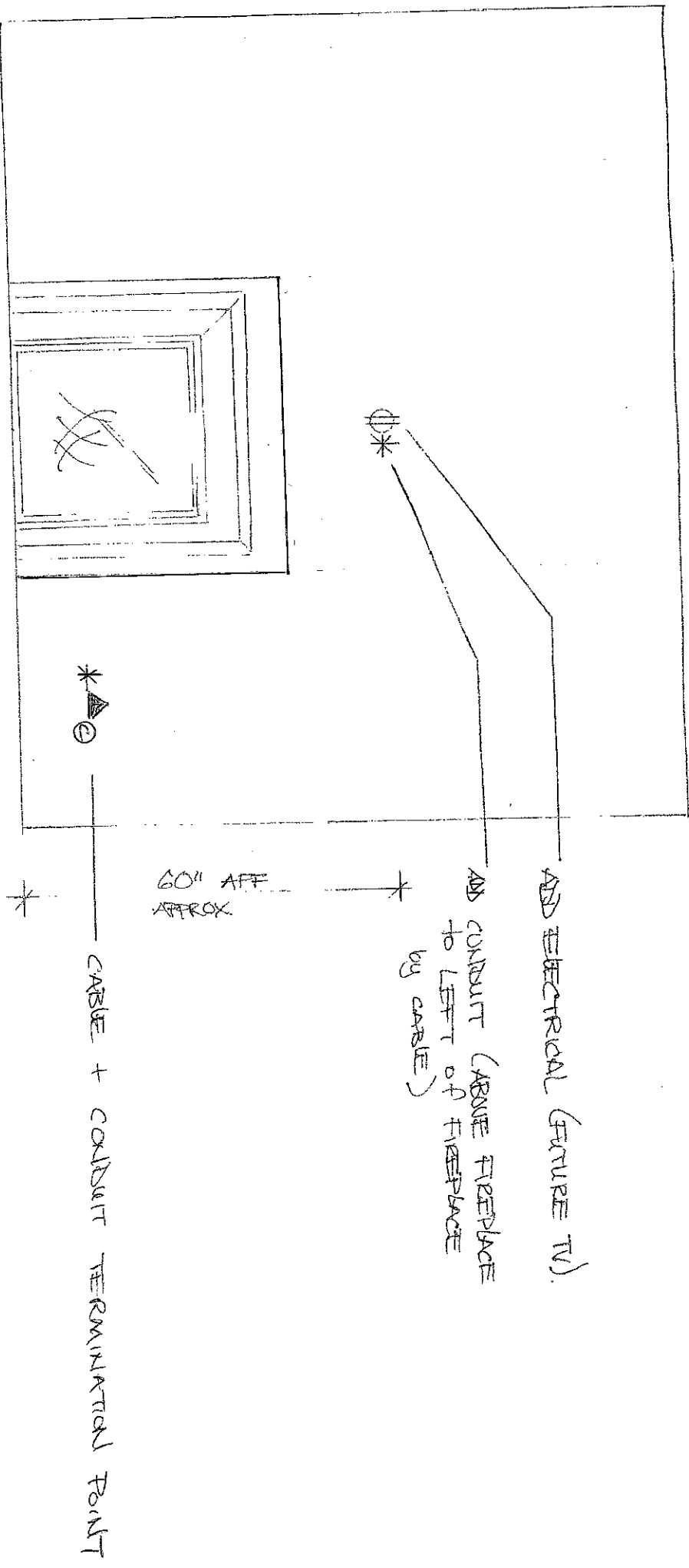

LOT 26R

FAMILY ROOM - FIREPLACE ELEVATION.

AUGUST 8 2016