

**CONSTRUCTION SUMMARY**

**21L - 1 - 25-1 Elev.B RIVERSTONE**

**CENTRAL VAC AND WIRING**

Inv.686	1 - FAMILY ROOM: CONDUIT PIPE - FOR TELEVISION - locate approx. 60" A.F.F. above fireplace, terminating left of fireplace by cable location. See plan for location.
Line9043	Note:
21Jul16 / 4Aug16	

**ELECTRICAL**

Inv.686	1 - 110V WALL RECEPTACLE ON NORMAL CIRCUIT - Locate approx. 60" A.F.F. above fireplace. See plan/sketch for location.
Line9044	Note:
21Jul16 / 4Aug16	
Inv.686	1 - KITCHEN: RELOCATE STANDARD FIXTURE - move to approx. center above island. See plan for location.
Line9046	Note:
21Jul16 / 4Aug16	

**FRAMING**

Inv.686	1 - MAIN FLOOR: FRAME MAIN FLOOR ARCHES AT 96 INCH
Line9047	Note:
21Jul16 / 4Aug16	

**INTERIOR TRIM AND DOORS**

Inv.686	2 - MAIN FLOOR: EXTENDED HEIGHT ARCHWAY (PRICE PER DOORWAY) - INCREASE TO 96"
Line9048	Note:
21Jul16 / 4Aug16	

**MISC.**

Inv.686	1 - Purchaser has attended a Structural appointment at the Decor Centre & has DECLINED any additional upgrades and accepts and acknowledges that there will be no further structural changes/additions/deletions to be made upon signing on July 21, 2016.
Line9050	Note:
21Jul16 / 4Aug16	
Inv.686	1 - FAMILY ROOM: build out above fireplace to ceiling. See sketch for location.
Line9045	Note:
21Jul16 / 4Aug16	
Inv.686	1 - Purchasers are aware & accepts that ANY changes made to upgrades after signing this Purchasers Extra Form are subject to a minimum administration fee of \$500. PLUS a 10% holdback fee.
Line9051	Note:
21Jul16 / 4Aug16	
Inv.686	1 - **BONUS PACKAGE: \$5,000.00 (INCLUDING TAXES) WORTH OF UPGRADES FROM GOLD PARK HOMES DÉCOR CENTRE IS **waiting to be applied** at colour appointment
Line9052	Note:
21Jul16 / 4Aug16	

**WINDOWS - BASEMENT**

Inv.686	2 - BASEMENT WINDOWS - UPGRADE EXISTING BASEMENT WINDOW TO 46 INCH X 32 INCH - MAY REQUIRE INSTALLATION OF WINDOW WELL - WINDOWS AT REAR ONLY. See plan for location.
Line9049	Note:
21Jul16 / 4Aug16	

**CONSTRUCTION SUMMARY**

**21L - 1 - 25-1 Elev.B RIVERSTONE**

Elevation A • 1,849 sq.ft.

Elevation B • 1,849 sq.ft.

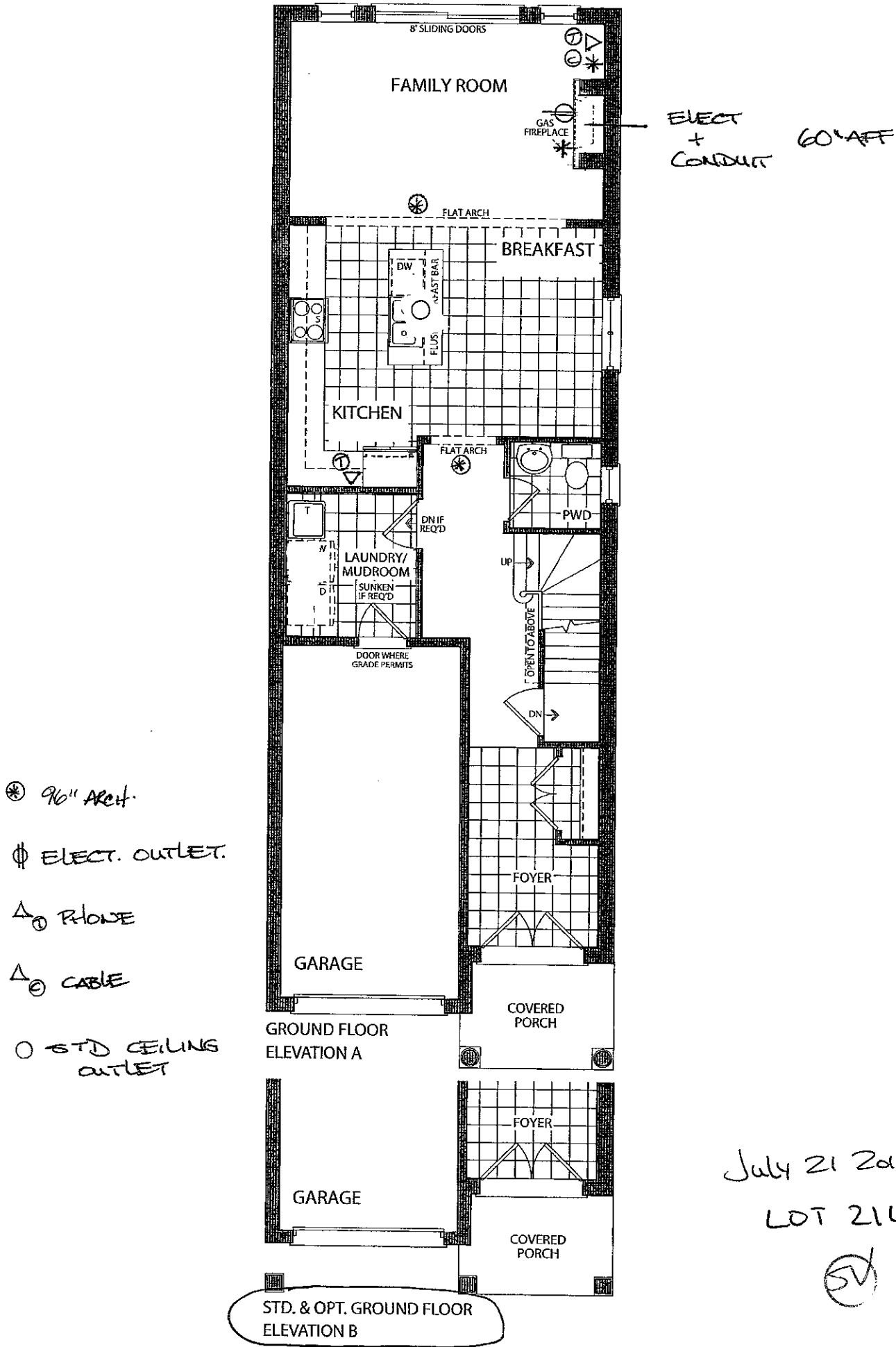

Prices, figures, illustrations, sizes, features and finishes are subject to change without notice. E.&O.E. Areas and dimensions are approximate and actual usable floor space may vary from the stated area. Layout may be reverse of the unit purchased. E. & O.E.

Elevation A • 1,849 sq.ft.

Elevation B • 1,849 sq.ft.

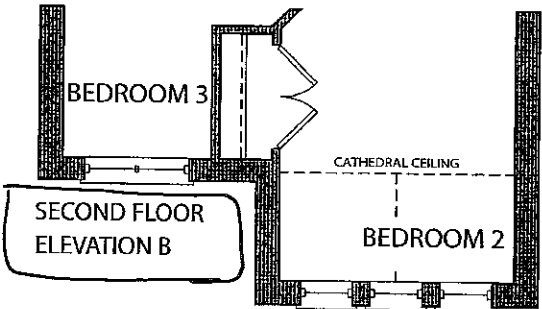
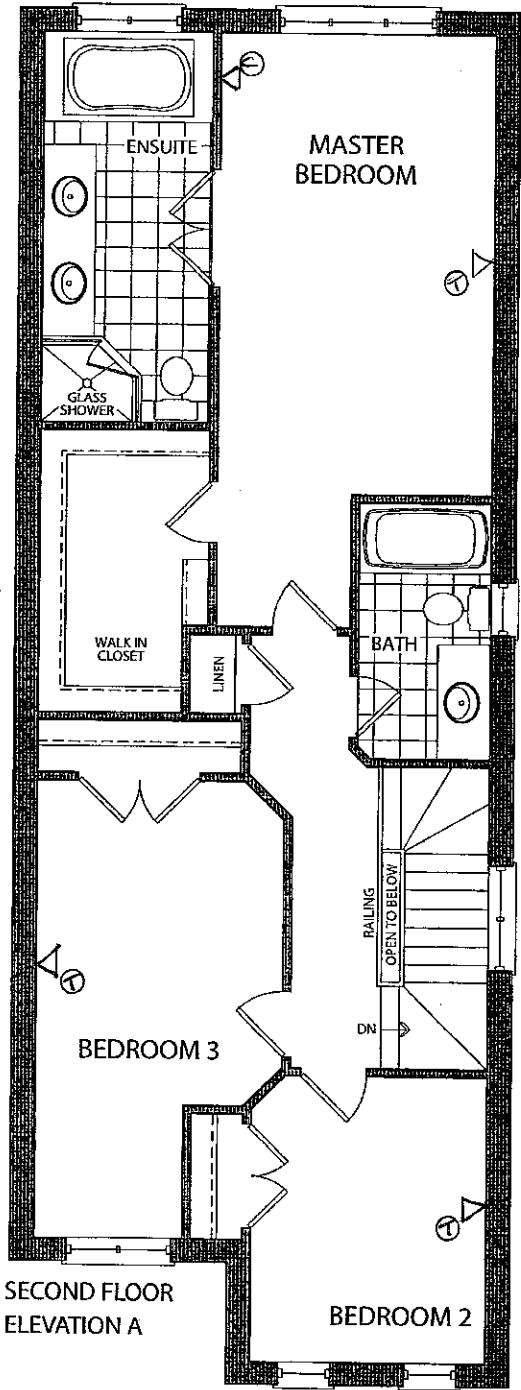

July 21 2016  
LOT 21 L

SV

Elevation A • 1,849 sq.ft.

Elevation B • 1,849 sq.ft.

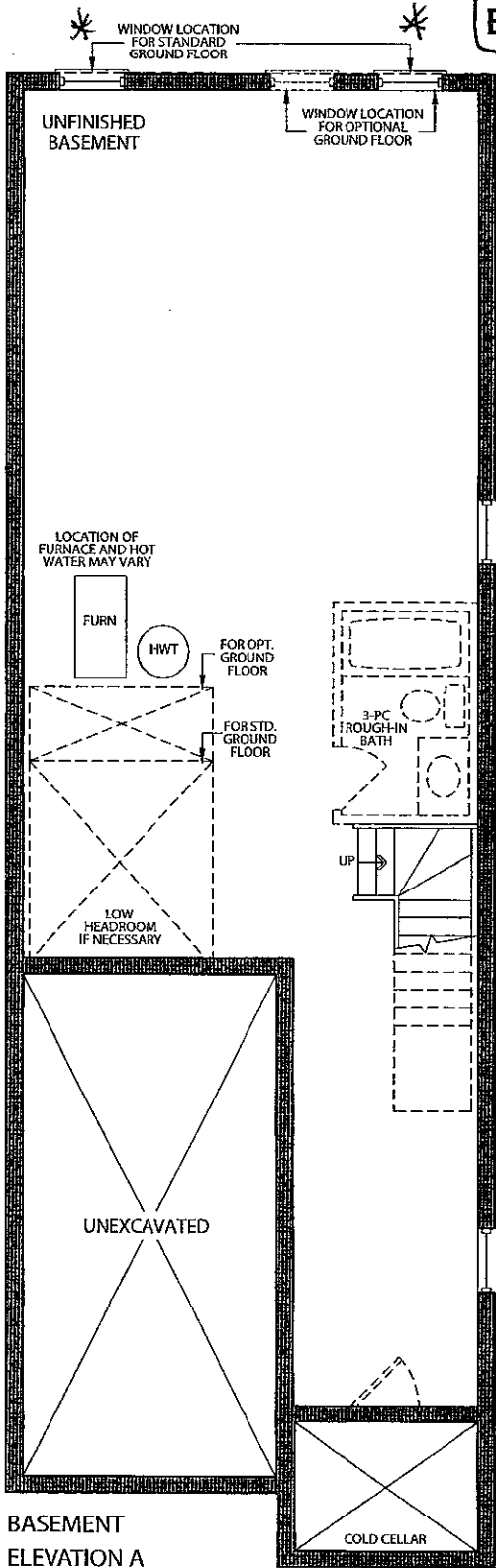

\* 46x32" window.

BASEMENT  
ELEVATION A

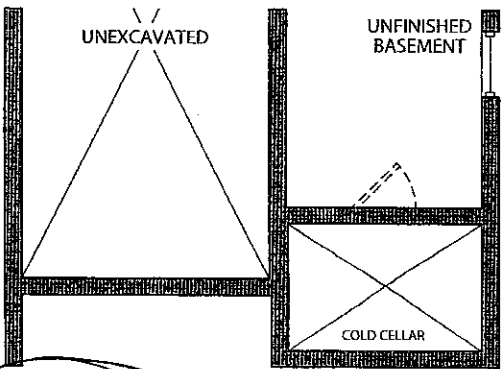

BASEMENT  
ELEVATION B

July 21 2016.  
LOT 21L  
(SV)

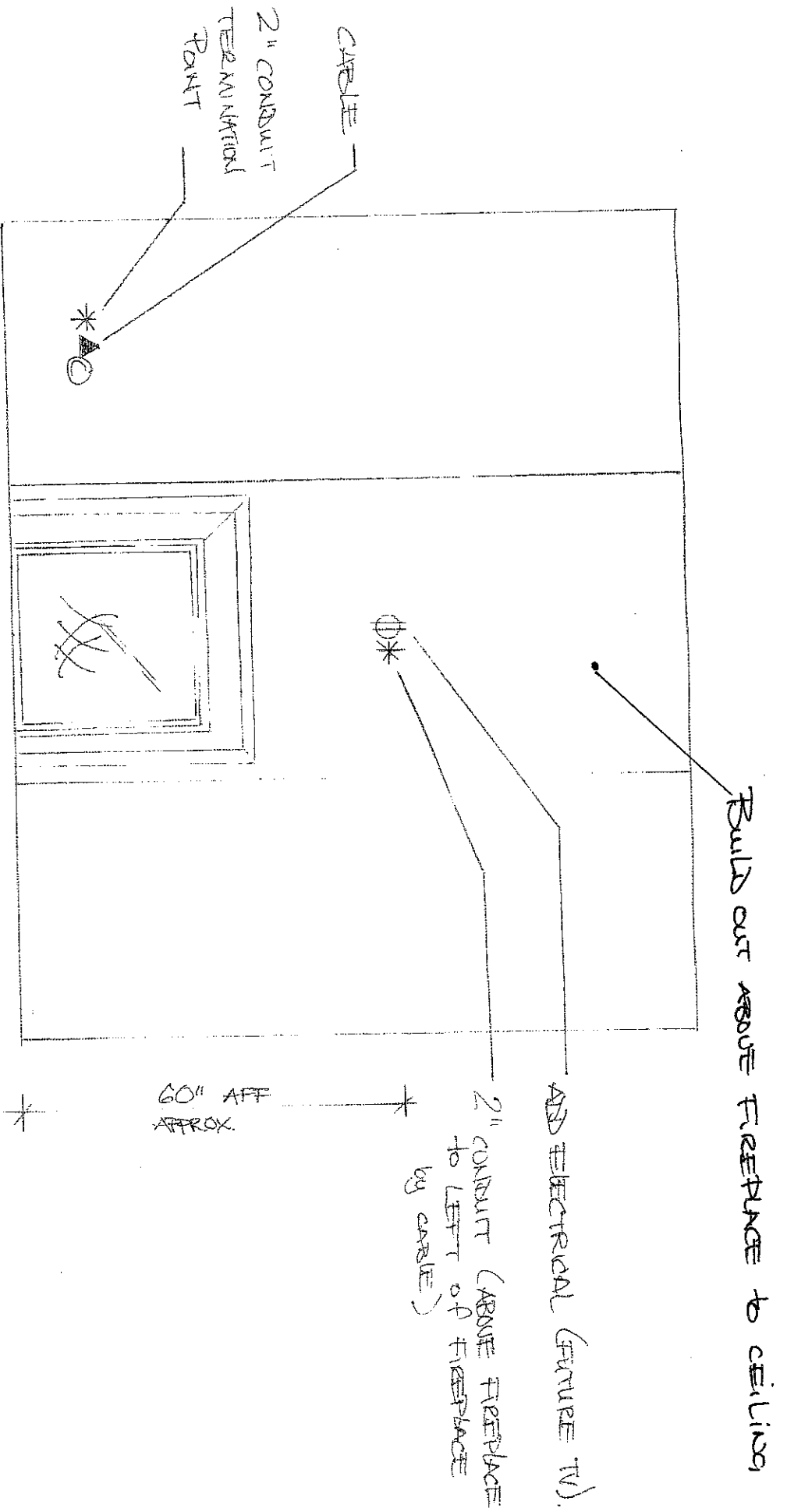

Lot 21-L  
July 21 2016.  
(57)