

Kleinburg Glen - 14 - 1 - 42-2 Elev.A HAZELTON

CENTRAL VAC AND WIRING

| | |
|------------------|--|
| Inv.806 | 2 - GARAGE ENTRANCE & UPPER HALL: ROUGH - IN FOR EXTRA SECURITY KEY PAD. See plan for location. |
| Line10982 | Note: |
| 6Sep16 / 17Nov16 | |
| Inv.806 | 1 - GREAT ROOM: CONDUIT PIPE - FOR TELEVISION - Locate approx, 66" A.F.F. above fireplace, terminating left of fireplace, see plan for location. |
| Line10984 | Note: |
| 6Sep16 / 17Nov16 | |
| Inv.806 | 1 - GREAT ROOM: ROUGH - IN WIRING FOR ONE PAIR OF SPEAKERS - Locate in ceiling, see plan for location. Terminating by cable location. |
| Line10985 | Note: |
| 6Sep16 / 17Nov16 | |

CROWN MOULDING

| | |
|------------------|--|
| Inv.806 | 1 - OPTIONAL DECORATIVE/DETAILED CEILING - GREAT ROOM (PER ROOM AS PER PLAN) 42 FOOT MODELS ONLY |
| Line13382 | Note: |
| 6Sep16 / 17Nov16 | |

DRYWALL

| | |
|------------------|---|
| Inv.806 | 1 - SMOOTH CEILINGS - (2 - Story Design) SECOND FLOOR |
| Line11020 | Note: |
| 6Sep16 / 17Nov16 | |
| Inv.806 | 1 - DINING ROOM: OPTIONAL COFFERED CEILING - DINING ROOM (PER ROOM AS PER PLAN) |
| Line13383 | Note: |
| 6Sep16 / 17Nov16 | |
| Inv.806 | 1 - LIVING ROOM: OPTIONAL COFFERED CEILING - LIVING ROOM (PER ROOM AS PER PLAN) |
| Line13384 | Note: |
| 6Sep16 / 17Nov16 | |

ELECTRICAL

| | |
|------------------|--|
| Inv.806 | 1 - GREAT ROOM: 110V WALL RECEPTACLE ON NORMAL CIRCUIT - Locate above fireplace, approx. 66" A.F.F. See plan for location. |
| Line10983 | Note: |
| 6Sep16 / 17Nov16 | |
| Inv.806 | 1 - LIVING ROOM: UPGRADE TO DIMMER SWITCH - ONE UNIT - MUST PROVIDE LOCATION. 1 FOR CENTER LIGHT |
| Line10986 | Note: |
| 6Sep16 / 17Nov16 | |
| Inv.806 | 1 - LIVING ROOM: ROUGH - IN CEILING OUTLET - DOES NOT INCLUDE FIXTURE - Locate approx. center of ceiling. See plan for location. |
| Line10987 | Note: |
| 6Sep16 / 17Nov16 | |
| Inv.806 | 6 - GREAT ROOM: POT LIGHT: 4 INCH HALOGEN POT LIGHT - 440 WH - PRICED PER LIGHT - 10 OR MORE |
| Line10995 | Note: |
| 6Sep16 / 17Nov16 | |

Kleinburg Glen - 14 - 1 - 42-2 Elev.A HAZELTON

| | |
|------------------|--|
| Inv.806 | 1 - KITCHEN: RELOCATE STANDARD FIXTURE - Locate above island, see plan for location |
| Line10996 | Note: |
| 6Sep16 / 17Nov16 | |
| Inv.806 | 1 - KITCHEN: ROUGH - IN CEILING OUTLET ON SAME SWITCH - DOES NOT INCLUDE FIXTURE - Locate above island, use same switch as standard light. See plan for location. |
| Line10997 | Note: |
| 6Sep16 / 17Nov16 | |
| Inv.806 | 7 - KITCHEN: POT LIGHT: 4 INCH HALOGEN POT LIGHT - 440 WH - PRICED PER LIGHT - 10 OR MORE |
| Line10998 | Note: |
| 6Sep16 / 17Nov16 | |
| Inv.806 | 1 - KITCHEN: Single pole switch for potlights. |
| Line10999 | Note: |
| 6Sep16 / 17Nov16 | |
| Inv.806 | 1 - KITCHEN CABINET VALANCE LIGHTS (UNDER CABINETS) - WITH STRIP LIGHTS - DOES NOT INCLUDE (AND REQUIRES) KITCHEN UPGRADE PRICING |
| Line11003 | Note: |
| 6Sep16 / 17Nov16 | |
| Inv.806 | 1 - KITCHEN: 110V WALL RECEPTACLE ON DEDICATED CIRCUIT - FOR MICROWAVE - MICROWAVE NOT INCLUDED |
| Line11004 | Note: |
| 6Sep16 / 17Nov16 | |
| Inv.806 | 1 - KITCHEN: 110V WALL RECEPTACLE ON DEDICATED CIRCUIT - GAS FIRED APPLIANCE - FOR AUX. EQUIPMENT - NOT A STOVE PLUG |
| Line11005 | Note: |
| 6Sep16 / 17Nov16 | |
| Inv.806 | 1 - KTCHEN: 110V WALL RECEPTACLE ON DEDICATED CIRCUIT - for future 600+ cfm hood fan |
| Line11009 | Note: |
| 6Sep16 / 17Nov16 | |
| Inv.806 | 1 - KITCHEN: 220V WALL RECEPTICAL ON DEDICATED CIRCUIT - FOR 4 WIRE BUILT - IN WALL OVEN - See plan for location. |
| Line11010 | Note: |
| 6Sep16 / 17Nov16 | |
| Inv.806 | 1 - KITCHEN: *NOTE* ISLAND HAS BEEN ROTATED |
| Line11012 | Note: |
| 6Sep16 / 17Nov16 | |
| Inv.806 | 1 - MASTER BEDROOM: ROUGH - IN CEILING OUTLET ON SAME SWITCH - DOES NOT INCLUDE FIXTURE - Locate above tub. See plan for location. |
| Line11014 | Note: |
| 6Sep16 / 17Nov16 | |
| Inv.806 | 1 - MASTER ENSUITE: Single pole switch for rough-in light above tub. |
| Line11015 | Note: |
| 6Sep16 / 17Nov16 | |
| Inv.806 | 1 - REAR ELEVATION: ADDITIONAL EXTERIOR COACH LIGHT ON SAME SWITCH (BUILDER STANDARD FIXTURE) - Locate additional light on other side of garden door, switched with standard. See plan for location. |
| Line11025 | Note: |
| 6Sep16 / 17Nov16 | |

EXTERIOR COLOURS

Kleinburg Glen - 14 - 1 - 42-2 Elev.A HAZELTON

| | |
|------------------|-------------------------------|
| Inv.806 | 1 - EXTERIOR COLOUR PACKAGE 5 |
| Line14287 | Note: |
| 6Sep16 / 17Nov16 | |

FRAMING

| | |
|------------------|--|
| Inv.806 | 1 - MASTER BEDROOM: 2ND FLOOR ARCH AT 96 INCH - See plan for location. |
| Line11028 | Note: |
| 6Sep16 / 17Nov16 | |

| | |
|------------------|---|
| Inv.806 | 1 - MAIN FLOOR CEILING 10FT- INCLUDES: TALLER FRONT DOOR WITH TRANSOM, TALLER FRONT AND REAR ELEVATION WINDOWS OR WITH TRANSOM, EXTRA TALL FLAT ARCHES, 8' TALL INTERIOR DOORS, WITH KITCHEN CROWN AND FURRING PANEL, |
| Line11022 | Note: |
| 6Sep16 / 17Nov16 | |

| | |
|------------------|---|
| Inv.806 | 1 - DINING ROOM: OPTIONAL COFFERED CEILING - DINING ROOM (PER ROOM AS PER PLAN) |
| Line11023 | Note: |
| 6Sep16 / 17Nov16 | |

| | |
|------------------|---|
| Inv.806 | 1 - LIVING ROOM: OPTIONAL COFFERED CEILING - LIVING ROOM (PER ROOM AS PER PLAN) |
| Line11024 | Note: |
| 6Sep16 / 17Nov16 | |

| | |
|------------------|--|
| Inv.806 | 1 - OPTIONAL DECORATIVE/DETAILED CEILING - GREAT ROOM (PER ROOM AS PER PLAN) 42 FOOT MODELS ONLY |
| Line11169 | Note: |
| 6Sep16 / 17Nov16 | |

GLASS AND MIRROR

| | |
|------------------|--|
| Inv.806 | 1 - MASTER ENSUITE: CONVERT FRAMED SHOWER TO 10MM FRAMELESS SHOWER ENCLOSURE WITH DOOR AND 10MM SIDE PANEL |
| Line11026 | Note: |
| 6Sep16 / 17Nov16 | |

HVAC

| | |
|------------------|--|
| Inv.806 | 1 - KITCHEN: GAS LINE ROUGH - GROUND FLOOR |
| Line11006 | Note: |
| 6Sep16 / 17Nov16 | |

| | |
|------------------|---|
| Inv.806 | 1 - KITCHEN: UPGRADE VENTING FOR STOVE TO 8 INCH PIPE EXTERIOR WALL |
| Line11007 | Note: |
| 6Sep16 / 17Nov16 | |

INTERIOR TRIM AND DOORS

| | |
|------------------|---|
| Inv.806 | 1 - MASTER BEDROOM: EXTENDED HEIGHT ARCHWAY (PRICE PER DOORWAY) - 96" |
| Line11029 | Note: |
| 6Sep16 / 17Nov16 | |

| | |
|------------------|---|
| Inv.806 | 1 - MAIN FLOOR CEILING 10FT- INCLUDES: TALLER FRONT DOOR WITH TRANSOM, TALLER FRONT AND REAR ELEVATION WINDOWS OR WITH TRANSOM, EXTRA TALL FLAT ARCHES, 8' TALL INTERIOR DOORS, WITH KITCHEN CROWN AND FURRING PANEL, |
| Line12393 | Note: |
| 6Sep16 / 17Nov16 | |

KITCHEN AND BATH CABINETRY

Kleinburg Glen - 14 - 1 - 42-2 Elev.A HAZELTON

| | |
|------------------|---|
| Inv.806 | 1 - MAIN FLOOR CEILING 10FT- INCLUDES: TALLER FRONT DOOR WITH TRANSOM, TALLER FRONT AND REAR ELEVATION WINDOWS OR WITH TRANSOM, EXTRA TALL FLAT ARCHES, 8' TALL INTERIOR DOORS, WITH KITCHEN CROWN AND FURRING PANEL, |
| Line12394 | Note: |
| 6Sep16 / 17Nov16 | |
| Inv.806 | 1 - KITCHEN: *NOTE* ISLAND HAS BEEN ROTATED |
| Line13381 | Note: |
| 6Sep16 / 17Nov16 | |

MISC.

| | |
|------------------|--|
| Inv.806 | 1 - Purchaser has attended a Structural appointment at the Decor Centre & has DECLINED any additional upgrades and accepts and acknowledges that there will be no further structural changes/additions/deletions to be made upon signing on September 6, 2016. |
| Line11030 | Note: |
| 6Sep16 / 17Nov16 | |
| Inv.806 | 1 - Purchasers are aware & accepts that ANY changes made to upgrades after signing this Purchasers Extra Form are subject to a minimum administration fee of \$500. PLUS a 10% holdback fee. |
| Line11031 | Note: |
| 6Sep16 / 17Nov16 | |
| Inv.806 | 1 - BONUS PACKAGE: \$10,000.00 (INCLUDING TAXES) WORTH OF UPGRADES FROM GOLD PARK HOMES DÉCOR CENTRE IS BEING **deferred** to STRUCTURAL APPOINTMENT. PURCHASER HAS A REMAINING AMOUNT OF \$10,000 (INCLUDING TAXES) TO BE USED TOWARD THE COLOUR APPOINTMENT. |
| Line11032 | Note: |
| 6Sep16 / 17Nov16 | |

WINDOWS - BASEMENT

| | |
|------------------|--|
| Inv.806 | 4 - BASEMENT WINDOWS - UPGRADE EXISTING BASEMENT WINDOW TO 30 INCH X 24 INCH - MAY REQUIRE INSTALLATION OF WINDOW WELL |
| Line11027 | Note: |
| 6Sep16 / 17Nov16 | |

WINDOWS AND DOORS

| | |
|------------------|---|
| Inv.806 | 1 - MAIN FLOOR CEILING 10FT- INCLUDES: TALLER FRONT DOOR WITH TRANSOM, TALLER FRONT AND REAR ELEVATION WINDOWS OR WITH TRANSOM, EXTRA TALL FLAT ARCHES, 8' TALL INTERIOR DOORS, WITH KITCHEN CROWN AND FURRING PANEL, |
| Line12392 | Note: |
| 6Sep16 / 17Nov16 | |

Elevation B • 3,145 sq.ft.

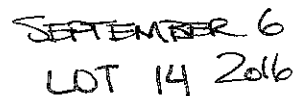

K.S



the Hazelton

Elevation A • 3,145 sq.ft.

Elevation B • 3,145 sq.ft.

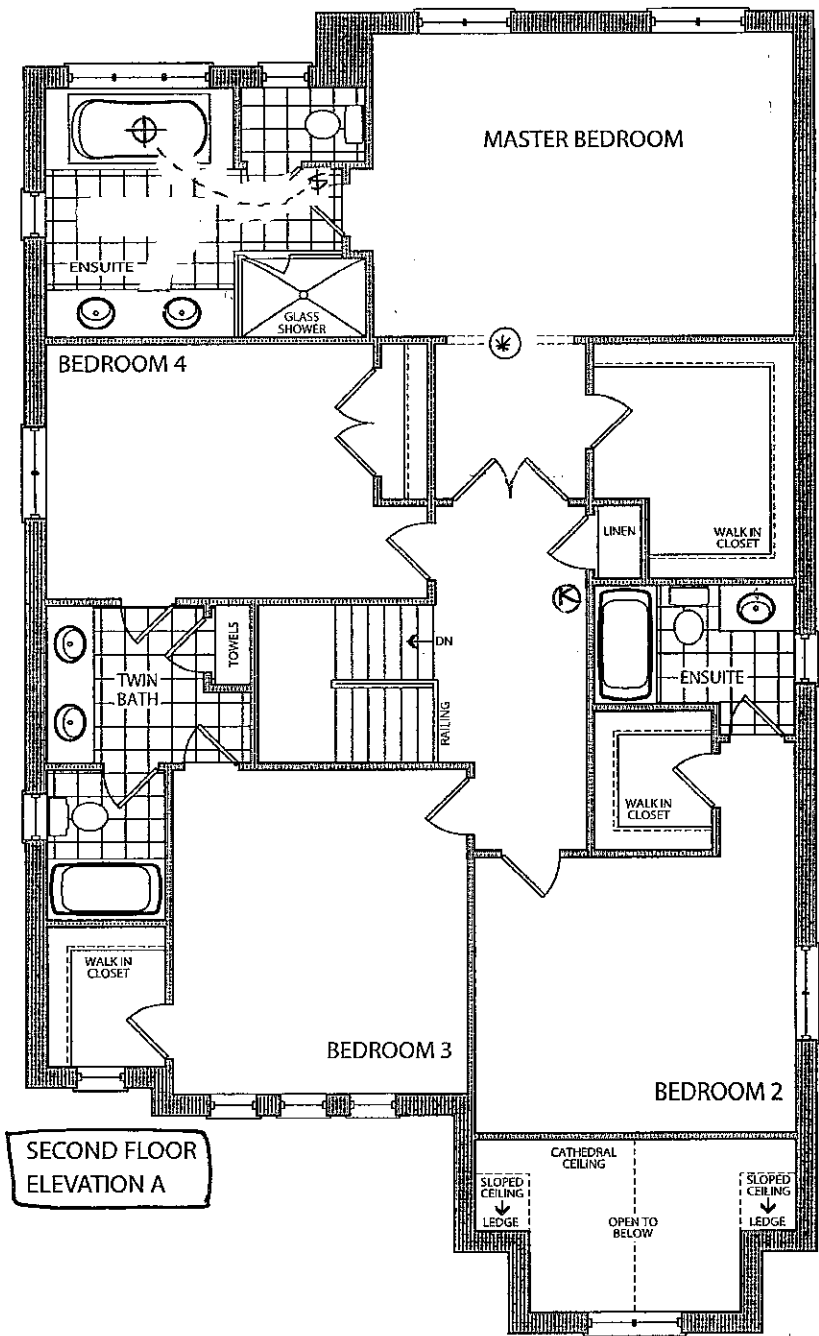

SEPTEMBER 6
2016
LOT 14
K.S.

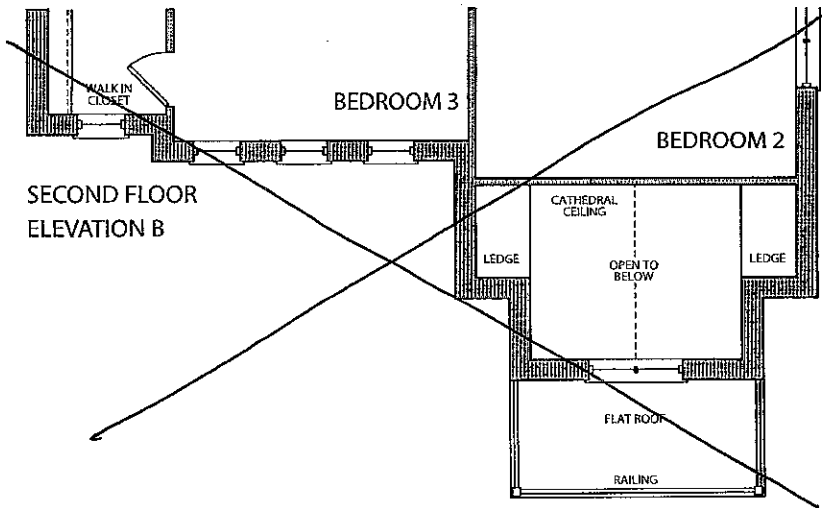

Elevation A • 3,145 sq.ft.
Elevation B • 3,145 sq.ft.

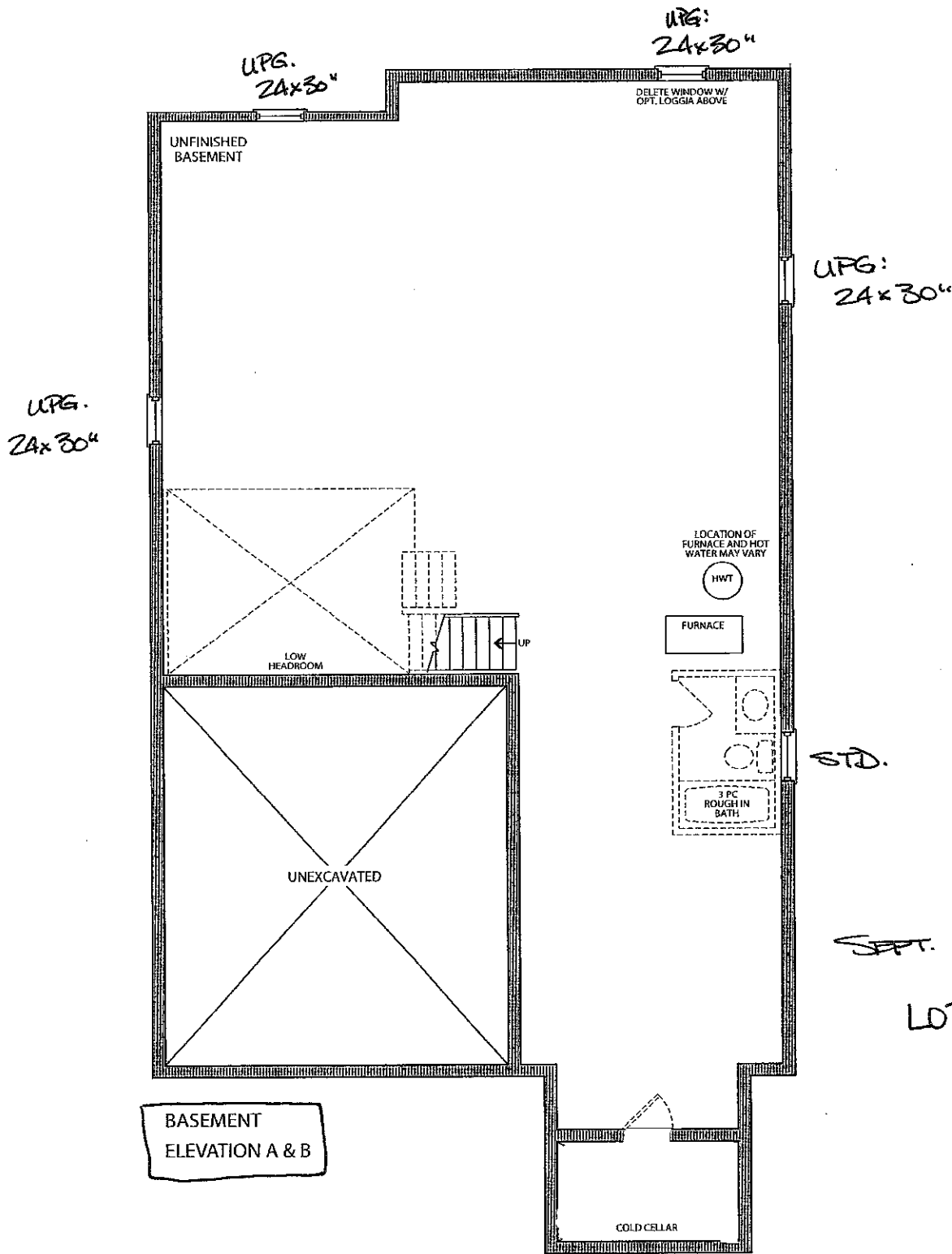



Stacey Carlete
Project Coordinator



Claude Azzopardi
Contracts Manager



Nancy Martini
Corporate Controller



| 42.1 The Royalton | | | |
|-------------------|-----------------------|------|---------------------------------|
| Elevation | Circle One | A | 2956.7 Square Feet |
| | | B | 2983.1 Square Feet |
| Taller Ceilings | Circle All that Apply | GFTC | 9' Ceilings Ground Floor |
| | | MFTC | 10' Ceilings Main Floor |
| | | SFTC | 9' Ceilings Second Floor |
| Optional Layouts | Circle All that Apply | SFA5 | SECOND FLOOR Additional Bedroom |
| | | | |
| | | | |
| | | | |

| 42.2 The Hazelton | | | |
|-------------------|-----------------------|-------------|---------------------------------|
| Elevation | Circle One | <u>A</u> | 3083.8 Square Feet |
| | | B | 3083.8 Square Feet |
| Taller Ceilings | Circle All that Apply | GFTC | 9' Ceilings Ground Floor |
| | | <u>MFTC</u> | 10' Ceilings Main Floor |
| | | SFTC | 9' Ceilings Second Floor |
| Optional Layouts | Circle All that Apply | SFA5 | SECOND FLOOR Additional Bedroom |
| | | | |
| | | | |
| | | | |

| 42.3 The Carlton | | | |
|------------------|-----------------------|------|---------------------------------|
| Elevation | Circle One | A | 3287.8 Square Feet |
| | | B | 3295.5 Square Feet |
| Taller Ceilings | Circle All that Apply | GFTC | 9' Ceilings Ground Floor |
| | | MFTC | 10' Ceilings Main Floor |
| | | SFTC | 9' Ceilings Second Floor |
| Optional Layouts | Circle All that Apply | SFA5 | SECOND FLOOR Additional Bedroom |
| | | | |
| | | | |
| | | | |

| 42.4 The National | | | |
|-------------------|-----------------------|------|---------------------------------|
| Elevation | Circle One | A | 3371.7 Square Feet |
| | | B | 3371.7 Square Feet |
| Taller Ceilings | Circle All that Apply | GFTC | 9' Ceilings Ground Floor |
| | | MFTC | 10' Ceilings Main Floor |
| | | SFTC | 9' Ceilings Second Floor |
| Optional Layouts | Circle All that Apply | SFA5 | SECOND FLOOR Additional Bedroom |
| | | | |
| | | | |
| | | | |

| 42.5 The Madison | | | |
|------------------|-----------------------|------|---|
| Elevation | Circle One | A | 3550.9 Square Feet |
| | | B | 3551.9 Square Feet |
| Taller Ceilings | Circle All that Apply | GFTC | 9' Ceilings Ground Floor |
| | | MFTC | 10' Ceilings Main Floor |
| | | SFTC | 9' Ceilings Second Floor |
| Optional Layouts | Circle All that Apply | GFA1 | GROUND FLOOR Alternative Layout Kitchen/Family Room |
| | | SFA5 | SECOND FLOOR Additional Bedroom |
| | | | |

SEPTEMBER 6 2016
LOT 14

K.S