

Kleinburg Glen - 10 - 1 - 38-6 Elev.B WYNDHAM
CENTRAL VAC AND WIRING

Inv.584	6 - THROUGHOUT - CAT 6 WIRING - UPGRADE AN OUTLET TO CAT 6 - GREAT ROOM, DEN (IN LIEU OF KITCHEN-DELETE KITCHEN CAT 5 WIRING), ALL BEDROOMS. Please see floor plan for locations.
Line7102	Note:
17Jun16 / 3Oct16	
Inv.584	1 - LAUNDRY: ADD SECURITY KEYPAD RIGHT OF DOOR. Please see floor plan for location
Line7111	Note:
17Jun16 / 3Oct16	
Inv.584	1 - GREAT ROOM: RELOCATE UPGRADED CAT 6 CABLE FROM KITCHEN TO ABOVE FIREPLACE APPROX 66" AFF.
Line8847	Note:
17Jun16 / 3Oct16	
Inv.584	3 - ALL BEDROOMS: ADD RG6 CABLE OUTLET. PLEASE SEE FLOORPLAN FOR LOCATIONS
Line8854	Note:
17Jun16 / 3Oct16	

CERAMIC

Inv.979	1 - FOYER / KITCHEN / POWDER ROOM & LOWER LANDING: Floor Tile UPG 4
Line13982	Note:
15Nov16 / 2Dec16	
Inv.979	1 - MASTER ENSUITE Floor Tile: UPG 4
Line14005	Note:
15Nov16 / 2Dec16	
Inv.979	1 - MASTER ENSUITE Floor Tile - Tub Deck / Tub Skirt / Tub Splash
Line14009	Note:
15Nov16 / 2Dec16	
Inv.979	1 - ENSUITE 3/4 FLOOR TILE: UPG 2
Line14021	Note:
15Nov16 / 2Dec16	
Inv.979	1 - **** DELETE BATHROOM CERAMIC ACCESSORIES THROUGHOUT ****
Line14027	Note:
15Nov16 / 2Dec16	

DRYWALL

Inv.584	1 - SMOOTH CEILINGS - (2 - Story Design) SECOND FLOOR
Line8855	Note:
17Jun16 / 3Oct16	

ELECTRICAL

Inv.584	1 - GREAT ROOM: ADD 110V WALL RECEPTACLE ON NORMAL CIRCUIT - ABOVE FIREPLACE BESIDE STD CABLE APPROX 66" AFF Please see floor plan for location
Line7101	Note:
17Jun16 / 3Oct16	
Inv.584	1 - THROUGHOUT - 200 AMP ELECTRICAL SERVICE
Line7103	Note:
17Jun16 / 3Oct16	

Kleinburg Glen - 10 - 1 - 38-6 Elev.B WYNDHAM

Inv.584	1 - KITCHEN: KITCHEN CABINET STRIP VALANCE LIGHTS (UNDER CABINETS) - ROUGH - IN - DOES NOT INCLUDE (AND REQUIRES) KITCHEN UPGRADE PRICING. SWITCH TO BE ON BACKSPLASH, LEFT OF WALL OVEN.
Line7106	Note:
17Jun16 / 30Oct16	
Inv.584	1 - KITCHEN: RELOCATE OVEN TO LEFT OF FRIDGE. WILL BE A DOUBLE WALL OVEN. Please see floor plan for location. Cooktop to remain.
Line7114	Note:
17Jun16 / 30Oct16	
Inv.584	1 - MASTER BEDROOM: ADD 110V WALL RECEPTACLE ON NORMAL CIRCUIT - APPROX 54" AFF. PLEASE SEE FLOOR PLAN FOR LOCATION
Line7118	Note:
17Jun16 / 30Oct16	
Inv.584	1 - KITCHEN: 110V WALL RECEPTACLE ON DEDICATED CIRCUIT - GAS FIRED APPLIANCE - FOR AUX. EQUIPMENT - NOT A STOVE PLUG
Line8848	Note:
17Jun16 / 30Oct16	
Inv.584	1 - KITCHEN: ADD 110V WALL RECEPTACLE ON DEDICATED CIRCUIT - FOR MICROWAVE - MICROWAVE NOT INCLUDED. LOCATED ABOVE BACKSPLASH IN UPPER CABINETS LEFT OF HOODVENT. PLEASE SEE FLOORPLAN FOR LOCATION
Line8849	Note:
17Jun16 / 30Oct16	
Inv.584	1 - KITCHEN: 240V WALL RECEPTICAL ON DEDICATED CIRCUIT - FOR BUILT IN DOUBLE CONVECTION OVEN. Please see floorplan for location
Line8850	Note:
17Jun16 / 30Oct16	
Inv.584	1 - ROUGH - IN CEILING OUTLET ON SAME SWITCH - DOES NOT INCLUDE FIXTURE - OVER ISLAND LEFT SIDE. CONNECTED TO LEFT SIDE OVER ISLAND LIGHT
Line9305	Note:
17Jun16 / 30Oct16	
Inv.584	1 - KITCHEN: ROUGH - IN CEILING OUTLET & SWITCH (WITH COVER PLATE) - DOES NOT INCLUDE FIXTURE - OVER ISLAND RIGHT SIDE. CONNECTED TO RIGHT SIDE OVER ISLAND LIGHT
Line9304	Note:
17Jun16 / 30Oct16	
Inv.979	1 - ATTENTION!! KITCHEN: Relocate Microwave Plug from Structural appmt. - to the left approx 45 inches AFF.
Line14577	Note: See Sketch Attached
15Nov16 / 2Dec16	
Inv.979	1 - KITCHEN: Delete Uppers above Cooktop to accommodate for future Chimney hood - with finished sides
Line14832	Note:
15Nov16 / 2Dec16	
Inv.989	1 - INSTALL POTLIGHT IN SHOWER FOR BEDROOM 2 BATHROOM
Line14121	Note:
16Nov16 / 16Nov16	

EXTERIOR COLOURS

Inv.584	1 - EXTERIOR COLOUR PACKAGE 9
Line12207	Note:
17Jun16 / 30Oct16	

FRAMING

Kleinburg Glen - 10 - 1 - 38-6 Elev.B WYNDHAM

Inv.584	1 - KITCHEN: DELETE BULKHEAD IN KITCHEN. Furring panel and crown moulding are to be purchased at time of colours. Site approval is required and can change.
Line9306	Note:
17Jun16 / 3Oct16	
Inv.584	1 - MAIN FLOOR: STANDARD DOOR EXTENDED HEIGHT 96 INCH (PRICE PER DOOR) . x6 DOORS
Line12205	Note:
17Jun16 / 3Oct16	
Inv.584	1 - MAIN FLOOR: EXTENDED HEIGHT ARCHWAY (PRICE PER DOORWAY) - INCLUDE FRAMING NOTE. DINING ROOM ARCHWAY AND GREAT ROOM ARCHWAY
Line12206	Note:
17Jun16 / 3Oct16	
Inv.584	1 - BEDROOM 2: SHOWER IN LIEU OF TUB- FRAMED SHOWER ENCLOSURE WITH POTLIGHT
Line12208	Note:
17Jun16 / 3Oct16	

GLASS AND MIRROR

Inv.584	1 - BEDROOM 2: SHOWER IN LIEU OF TUB- FRAMED SHOWER ENCLOSURE WITH POTLIGHT
Line7110	Note:
17Jun16 / 3Oct16	

HARDWOOD

Inv.979	1 - SECOND FLOOR: Upper Hall - UPG to STD Hardwood
Line13995	Note:
15Nov16 / 2Dec16	

HVAC

Inv.584	1 - KITCHEN: GAS LINE ROUGH - GROUND FLOOR FOR FUTURE GAS COOKTOP. Please see floor plan for location
Line7104	Note:
17Jun16 / 3Oct16	

INTERIOR TRIM AND DOORS

Inv.584	6 - MAIN FLOOR: STANDARD DOOR EXTENDED HEIGHT 96 INCH (PRICE PER DOOR) . x6 DOORS
Line7112	Note:
17Jun16 / 3Oct16	
Inv.584	2 - MAIN FLOOR: EXTENDED HEIGHT ARCHWAY (PRICE PER DOORWAY) - INCLUDE FRAMING NOTE. DINING ROOM ARCHWAY AND GREAT ROOM ARCHWAY
Line7113	Note:
17Jun16 / 3Oct16	

KITCHEN AND BATH CABINETRY

Inv.584	1 - KITCHEN: RELOCATE OVEN TO LEFT OF FRIDGE. WILL BE A DOUBLE WALL OVEN. Please see floor plan for location. Cooktop to remain.
Line10185	Note:
17Jun16 / 3Oct16	
Inv.979	1 - KITCHEN: UPG 2 Cabinet
Line13980	Note:
15Nov16 / 2Dec16	

Kleinburg Glen - 10 - 1 - 38-6 Elev.B WYNDHAM

Inv.979	1 - KITCHEN: UPG Stain Colour: Charcoal
Line13981	Note:
15Nov16 / 2Dec16	
Inv.979	1 - KITCHEN: Built In double wall oven and cooktop 242cm. See Kitchen drawing
Line13983	Note: Please see spec sheet attached
15Nov16 / 2Dec16	
Inv.979	1 - KITCHEN: Add Furring Panel UPG 2
Line13989	Note: Straight to ceiling over bulkhead.
15Nov16 / 2Dec16	
Inv.979	1 - KITCHEN: Credit for Bulkhead removal at Structural
Line13990	Note:
15Nov16 / 2Dec16	
Inv.979	1 - KITCHEN: Add Light Valance UPG 2
Line13991	Note:
15Nov16 / 2Dec16	
Inv.979	1 - MASTER ENSUITE: Vanity Cabinet Stain
Line14004	Note:
15Nov16 / 2Dec16	
Inv.979	5 - KITCHEN: Add 5ft Pantry in lieu of Opt Desk. -59cm Deep/242 High. Built in Microwave with Trim kit.
Line14572	Note: See Sketch Attached For location & details. Crown & Furring panel continued.
15Nov16 / 2Dec16	
Inv.979	1 - KITCHEN: Add Crown Moulding UPG 2
Line14570	Note:
15Nov16 / 2Dec16	
Inv.979	1 - KITCHEN: Delete Uppers above Cooktop to accommodate for future Chimney hood - with finished sides
Line14571	Note: See Spec sheet attached
15Nov16 / 2Dec16	
Inv.979	1 - KITCHEN: Add Crown Moulding Over New Pantry Area
Line14573	Note:
15Nov16 / 2Dec16	
Inv.979	1 - KITCHEN: Add Furring Panel over New Pantry area
Line14574	Note:
15Nov16 / 2Dec16	
Inv.979	2 - KITCHEN: Add 2 Gables to additional Pantry Area
Line14575	Note: Please see sketch attached for detail
15Nov16 / 2Dec16	
Inv.979	1 - KITCHEN: New Pantry - Add Built-in microwave with trim kit in pantry
Line14576	Note:
15Nov16 / 2Dec16	
Inv.979	5 - KITCHEN: Add top drawers. See Kitchen layout for locations/detail
Line14578	Note:
15Nov16 / 2Dec16	

MISC.

Kleinburg Glen - 10 - 1 - 38-6 Elev.B WYNDHAM

Inv.584	1 - Purchaser has attended a Structural appointment at the Decor Centre & has DECLINED any additional upgrades and accepts and acknowledges that there will be no further structural changes/additions/deletions to be made upon signing on June 17, 2016.
Line7115	Note:
17Jun16 / 30Oct16	
Inv.584	1 - Purchasers are aware & accepts that ANY changes made to upgrades after signing this Purchasers Extra Form are subject to a minimum administration fee of \$500. PLUS a 10% holdback fee.
Line7116	Note:
17Jun16 / 30Oct16	
Inv.584	1 - BONUS PACKAGE: \$7500.00 (INCLUDING TAXES) WORTH OF UPGRADES FROM GOLD PARK HOMES DÉCOR CENTRE IS BEING APPLIED TOWARD THE STRUCTURAL APPOINTMENT. PURCHASER HAS A REMAINING AMOUNT OF \$00 (INCLUDING TAXES) TO BE USED TOWARD THE COLOUR APPOINTMENT.
Line7117	Note:
17Jun16 / 30Oct16	
Inv.584	1 - BALANCE AFTER CREDIT: \$ 10,630.85 DEPOSIT PAID BY MASTER CARD: \$ 10,630.85
Line8857	Note:
17Jun16 / 30Oct16	
Inv.979	1 - Purchaser has attended a Structural appointment at the Decor Centre & has DECLINED any additional upgrades and accepts and acknowledges that there will be no further structural changes/additions/deletions to be made upon signing.
Line14579	Note:
15Nov16 / 2Dec16	
Inv.979	1 - KITCHEN - Purchasers request to NOT INSTALL builder's standard hood fan and standard cabinets above stove. DELETE. Do not supply, install, and/or credit. Purchasers are installing their own hood fan after closing.
Line14580	Note:
15Nov16 / 2Dec16	
Inv.979	1 - Purchasers accept and acknowledge that the exhaust fan duct hole may be off-centered with stove in kitchen due to purchasers installing their own hood fan after closing. The vendor is exempt.
Line14581	Note:
15Nov16 / 2Dec16	

PLUMBING

Inv.584	1 - KITCHEN: ROUGH - IN - WATERLINE FOR FRIDGE
Line8851	Note:
17Jun16 / 30Oct16	
Inv.584	1 - BEDROOM 2: SHOWER IN LIEU OF TUB- FRAMED SHOWER ENCLOSURE WITH POTLIGHT
Line12209	Note:
17Jun16 / 30Oct16	

TRIM AND DOORS

Inv.979	1 - MAIN & 2ND FLOOR: UPG 1 Baseboard & Trim Package
Line14049	Note:
15Nov16 / 2Dec16	

Scheduled Closing Date: September-19-16

Purchasers: Quang Nguyen & Lian Nguyen

Property: 10

Telephone Res. / Bus: (647) 999-1575

Project: Burkshire Holdings Inc.

Decor Advisor: Laura Lofaro

Model and Elevation: 38-6 Elev.B WYNDHAM

Layout Changes: ☐ Yes ☐ No

Sketch Attached: ☐ Yes ☐ No

Exterior Colour Scheme:

1. Cabinetry

	Style and Colour	Counter	Hardware
Kitchen / Breakfast	*Florentine Mpl Charcoal	Grigio Sardo Granite STD FE20 EDGE	CS1-23
Laundry Room	N/A		
Powder Room			
Master Ensuite Bathroom	*Siena Oak Charcoal	Wilsonart Bronzite 4971K-51	CS1-24
Second Ensuite Bathroom (If Applicable)	ToscanaPVCChryWhite	Wilsonart Smoky Topaz 4589K-07	CS1-21
Ensuite 3/4	ToscanaPVCChryWhite	Formica Portico Marble 7735-58	CS1-21
Dishwasher Cabinet			

Comment

Kitchen: Furring Panel over bulkhead / Crown Moulding / Light Valance / Added Pantry - See kitchen Drawing & Sketch Attached

2. Floor Tile

	Selection	Grout	Threshold
Entrance Vestibule	*12x24 CarreraX White Polished		
Main Hall			
Kitchen / Breakfast	*12x24 CarreraX White Polished		
Laundry Room	13x13 Carrera Series White/Grey		
Powder Room	*12x24 CarreraX White Polished		
Master Ensuite Bathroom	*17.7x17.7 Must Polished Dove Grey		
Second Ensuite Bathroom (If Applicable)	13x13 New Reeds Floor Brown		
Lower Landing (If Applicable)			
Ensuite 3/4	*12x24 Land Series Beige		

Comment

Master Ensuite Tub Face / Tub Deck / Tub Splash

3. Wall Tile

	Selection	Listello/Inserts	Describe
		<input type="radio"/> Yes <input checked="" type="radio"/> No	
Master Ensuite Bathroom			
Tub Deck	*See Floor Tile	<input type="radio"/> Yes <input checked="" type="radio"/> No	
Shower Stall	8x10 Weave White	<input checked="" type="radio"/> Yes <input type="radio"/> No	
Bathroom Walls		<input type="radio"/> Yes <input checked="" type="radio"/> No	
Second Ensuite Bathroom (If Applicable)	8x10 New Reeds Wall Brown	<input type="radio"/> Yes <input checked="" type="radio"/> No	
Ensuite 3/4	8x10 Weave Tender Grey	<input type="radio"/> Yes <input checked="" type="radio"/> No	

Kitchen Backsplash

☐ Yes ☒ No

Backsplash Behind Fridge

Comment

Master Ensuite Shower Wall Vertical Accent Tile: Marble Hexagon Mosaic Honed Bianco Wood 1.2" Hexagon.



Scheduled Closing Date: September-19-16

Purchasers: Quang Nguyen & Lian Nguyen

Property: 10

Telephone Res. / Bus: (647) 999-1575

Project: Burkshire Holdings Inc.

Decor Advisor: Laura Lofaro

Model and Elevation: 38-6 Elev.B WYNDHAM

4. Plumbing Fixtures

Master Ensuite Bathroom Second Ensuite Powder Room
Other Room - Specify Other Washroom

Comment

STD Throughout

5. Hardwood Flooring

	Type and Stain		Type and Stain
Main Hall	N/A STD NATURAL OAK	Upper Landing	STD Natural Hardwood
Kitchen / Breakfast	N/A	Upper Hall	*STD Natural Oak
Living Room	N/A	Master Bedroom	N/A
Dining Room	STD Natural Oak	Bedroom #2	N/A
Family Room	N/A	Bedroom #3	N/A
Den/Library	STD Natural Oak	Bedroom #4	N/A
Entrance Vestibule	N/A	Bedroom #5	N/A
Lower Landing (If Applicable)	STD Natural Hardwood	Other Room - Specify	
		Great Room	STD Natural Oak

Comment

6. Carpeting

	Upgrade	Description
Main Hall	<input type="checkbox"/>	N/A
Living Room	<input type="checkbox"/>	N/A
Dining Room	<input type="checkbox"/>	N/A
Family Room	<input type="checkbox"/>	N/A
Den/Library	<input type="checkbox"/>	N/A
Upper Hall	<input type="checkbox"/>	N/A
Master Bedroom	<input type="checkbox"/>	T03
Bedroom #2	<input type="checkbox"/>	T03
Bedroom #3	<input type="checkbox"/>	T03
Bedroom #4	<input type="checkbox"/>	T03
Bedroom #5	<input type="checkbox"/>	N/A
	<input type="checkbox"/>	
Upper Landing (If Applicable)	<input type="checkbox"/>	
Lower Landing (If Applicable)	<input type="checkbox"/>	

Upgrade Underpad Type Area

Carpet on Stairs Capped Runner - *Upgrade

Comment

LN

Scheduled Closing Date: September-19-16

Purchasers: Quang Nguyen & Lian Nguyen

Property: 10

Telephone Res. / Bus: (647) 999-1575

Project: Burkshire Holdings Inc.

Decor Advisor: Laura Lofaro

Model and Elevation: 38-6 Elev.B WYNDHAM

7. Fireplace

	Living Room			Family Room			Other Room - Specify Great Room		
	Purchased	As Per Plan	N/A	Purchased	As Per Plan	N/A	Purchased	As Per Plan	N/A
Fireplace Type	<input type="radio"/>	<input type="radio"/>	<input type="radio"/>	<input type="radio"/>	<input type="radio"/>	<input type="radio"/>	<input type="radio"/>	<input checked="" type="radio"/>	<input type="radio"/>
Mantle Type							STD		
Colour / Stain							STD Cast Stone		
Surround									
Hearth							Declined		
Comment	<div></div>								

8. Trim Carpentry

Interior Doors	STD	Front Door Glass Inserts	STD	Door Handles	STD
Interior Trim	UPG 1 - 1st & 2nd Floor				
Comment	<div>** 8FT Doors on Main Floor ordered at Structural</div> <div></div>				

9. Plaster Mouldings and Medallions

Entrance Vestibule	N/A		Kitchen/Breakfast	N/A	
Main Hall	N/A		Den/Library	N/A	
Living Room	N/A		Lower Landing	N/A	
Dining Room	N/A		Other Room - Specify	N/A	
Family Room	N/A				
Comment	<div></div>				

10. Railings and Spindles

Railing Package	STD		
Railing Colour	STD Natural Oak	Spindle Colour	
Stringer / Riser	STD Natural Oak	Treads	STD Natural Oak
Comment	Oak Stairs	<input checked="" type="radio"/> Yes <input type="radio"/> No	
<div></div>			

11. Wall Paint

Main & Upper Hall		Master Bedroom	
Living Room		Bedroom #2	
Dining Room		Bedroom #3	
Kitchen / Breakfast		Bedroom #4	
Family Room		Bedroom #5	
Powder Room		Master Ensuite	
Laundry Room			
Den/Library		Second Ensuite	
Trim Paint			
Comment	Smooth Ceilings First Floor		
Cool White Throughout			

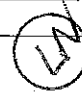
Scheduled Closing Date: September-19-16

Purchasers: Quang Nguyen & Lian Nguyen

Property: 10

Telephone Res. / Bus: (647) 999-1575

Project: Burkshire Holdings Inc.

Decor Advisor: Laura Lofaro

Model and Elevation: 38-6 Elev.B WYNDHAM

12. Electrical

Plugs and Switches ☒ White ☐ Ivory

Hood Fan ☐ White ☐ Ivory

Appliances Built in Cooktop

Comment

☒ Yes ☐ No

Built in Oven

☒ Yes ☐ No

Above Kitchen Cabinet Light ☐ Yes ☐ No

Below Kitchen Cabinet Light ☒ Yes ☐ No

Gas Stove

☒ Yes ☐ No

Microwave

☒ Yes ☐ No

*****RELOCATE MICROWAVE PLUG FROM STRUCTURAL DRAWING***** INTO PANTRY - SEE SKETCH AND FLOORPLAN ATTACHED

13. Heating and Air Conditioning

Air Conditioning

Gas Provisions Dryer

Comment

Gas Provisions Stove

Gas Provisions Barbecue

14. Additional Comments

15. Disclaimers and Notes

- 1) Colours of all materials are as close as possible to builder's selection, but not necessarily identical due to variances in manufacturing.
- 2) Any extras listed above are null and void unless accompanied by a separate invoice/amendment. Said invoice must be paid in full.
- 3) The Purchaser acknowledges that after Interior Colour Selection form is signed and dated, no further changes will be permitted other than re-selection due to unavailability. SV LN Purchaser's Initials
- 4) The Purchaser acknowledges reading and accepting the "Gold Park Homes Decor Centre Disclaimers" form. This document contains other miscellaneous disclaimers.

This Interior Colour Selection is final and approved by:

Signature: Quang Nguyen

Date: 11/26/16

Signature: [Signature]

Date: 11/26/16

Elevation A • 2,951 sq.ft.

Elevation B • 2,954 sq.ft.

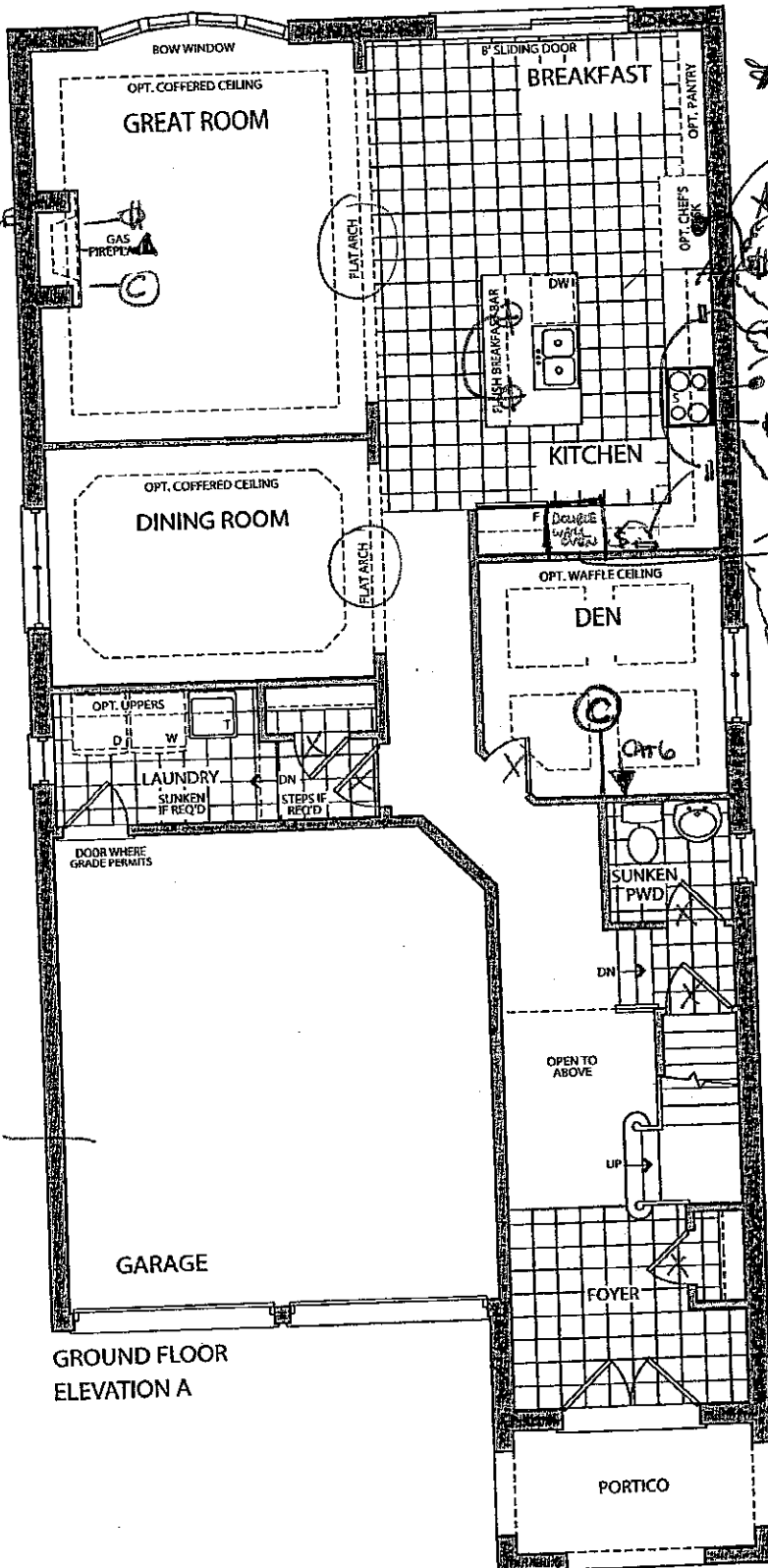

GROUND FLOOR
ELEVATION A

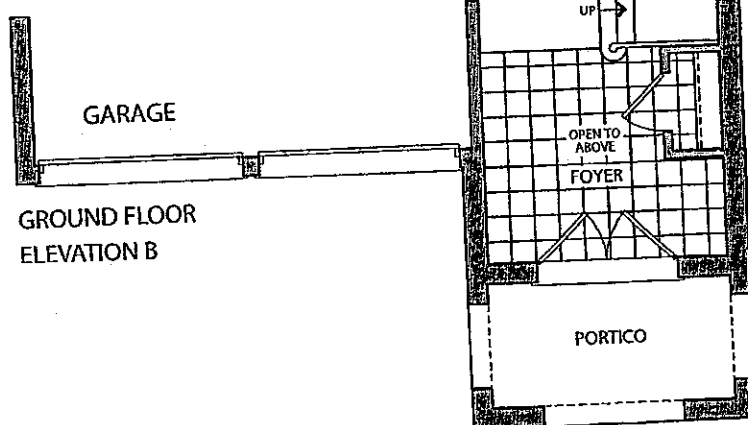

GROUND FLOOR
ELEVATION B

BOVE
REPLACE
APPROX
60" AFF

- 110V RECEPTACLE
- CAT6 AB
- CABLE

* CHIMNEY HOOD
FAN - PLEASE
CONFIRM NO
BULKHEAD OVER
LOOKTOP *

INSULATE
GARAGE

* NEW LOCATION FOR
MICROWAVE APPROX 11"
AFF

* 110V DEDICATED RECEPTACLE
FOR FUTURE MICROWAVE
IN UPPER CABINETS

UNDERCABINET LIGHT ROUGH-IN

INSTALL GAS LINE ABOVE
FUTURE GAS LOOKTOP
110V DEDICATED RECEPTACLE
FOR GAS FIRED APPLIANCE

* 240V RECEPTACLE
TO ACCOMMODATE
DOUBLE WALL
CONNECTION OVEN

* SWITCH FOR
UNDER CABINET
LIGHT - ROUGH-IN
RIGHT OF WALL-OVEN

COLOURS

DATE: 11/26/16

VN LN

STRUCTURAL

LOT 10

LN VN

July 26, 2016

* EXTEND ARCADEWAYS
+ DOORWAYS
TO 96"

Elevation A • 2,951 sq.ft.

Elevation B • 2,954 sq.ft.

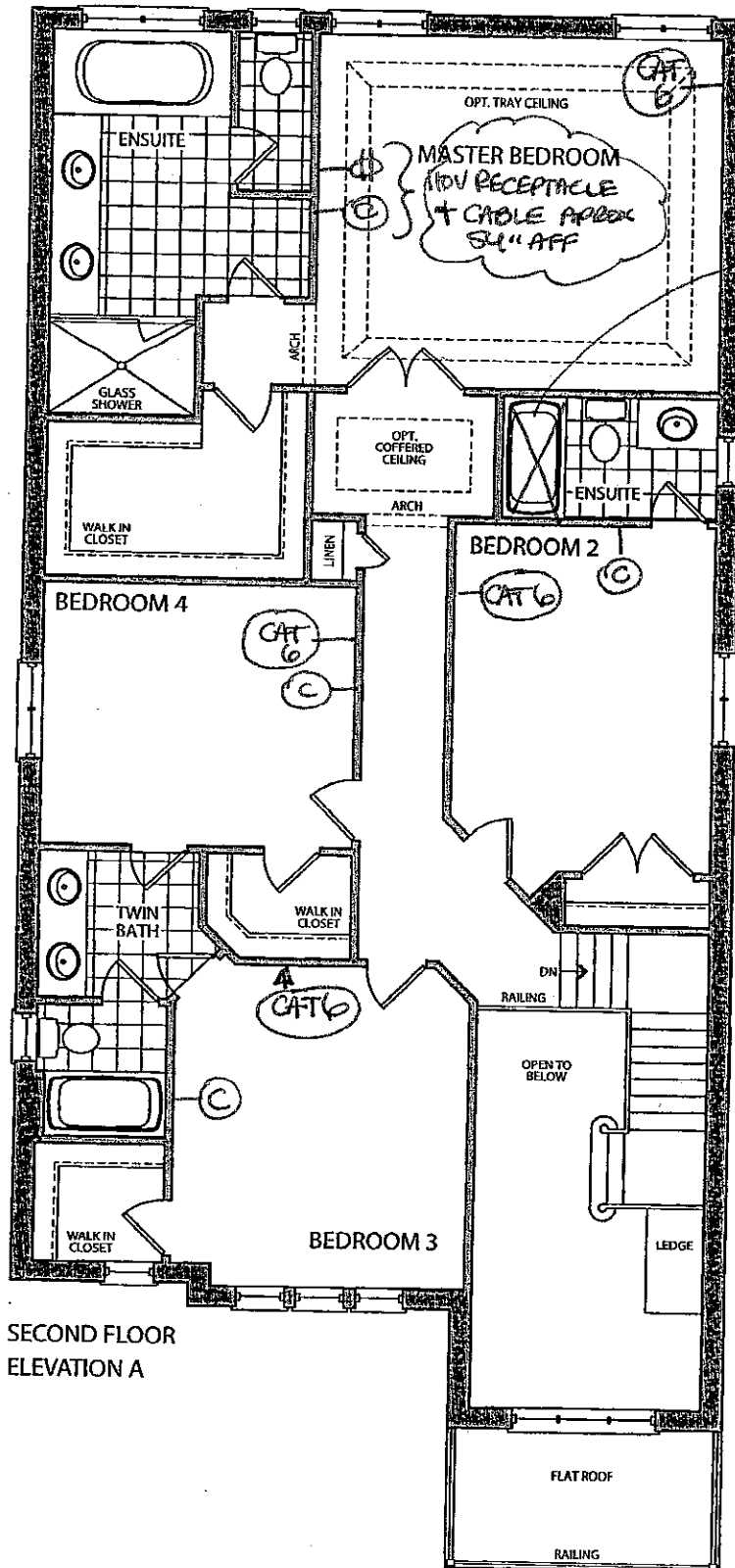

SECOND FLOOR
ELEVATION A

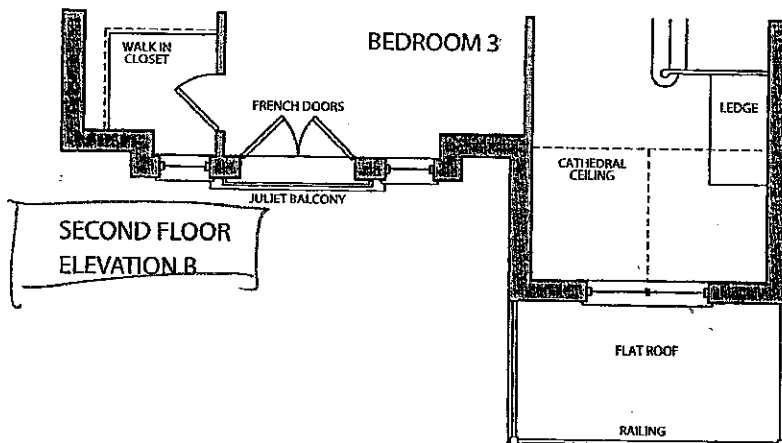
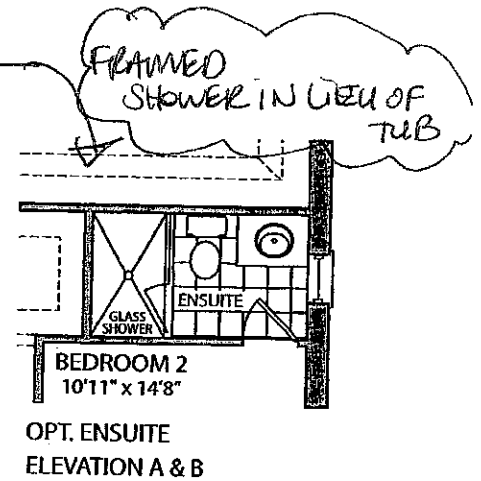

SECOND FLOOR
ELEVATION B

CONCRETE

DATE: 11/24/16

VN LN

STRUCTURALS

LOT 10

VN LN

July 26, 2016

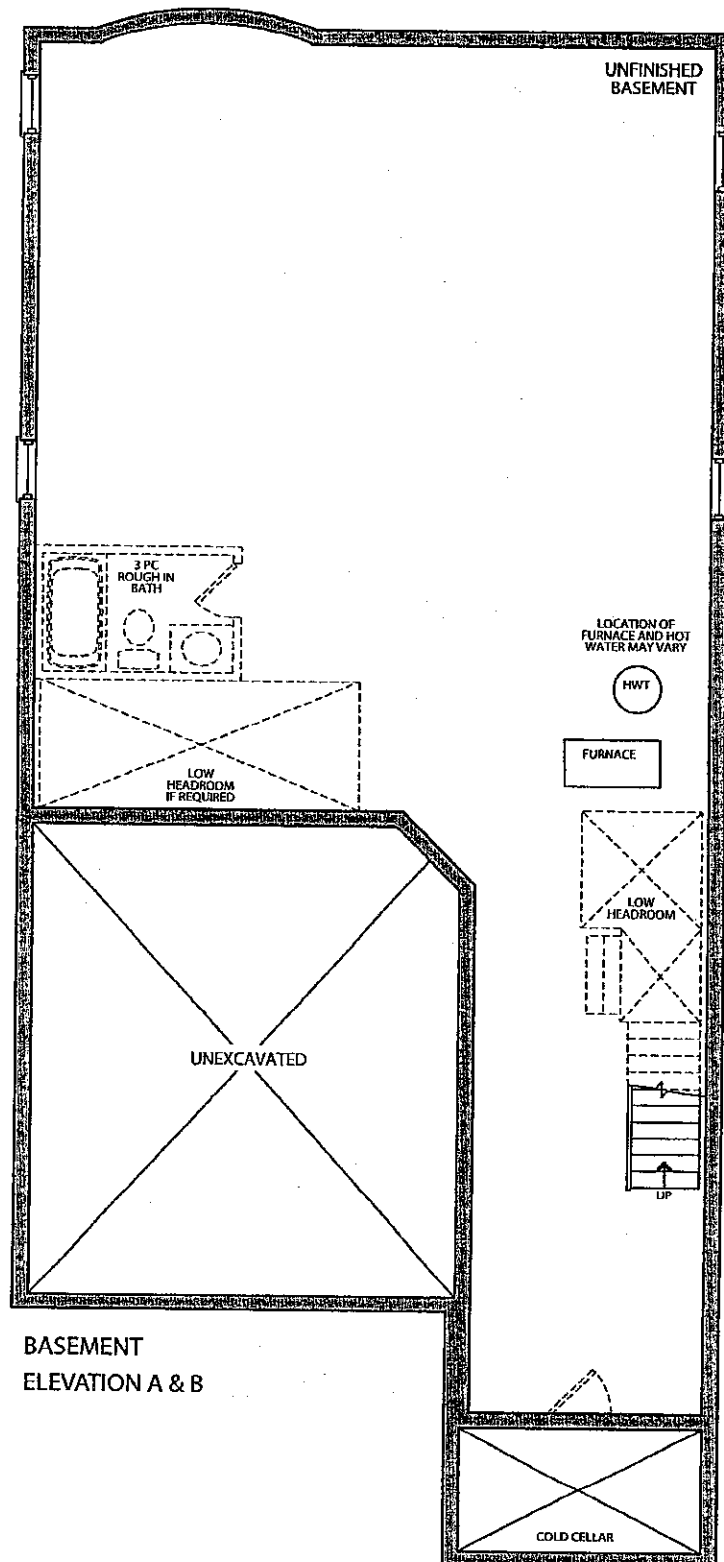

Colours
DATE: 11/20/16
VN VN
Structural
LOT 10
LN VN
July 26, 2016

- ADDITIONAL PANTRY -

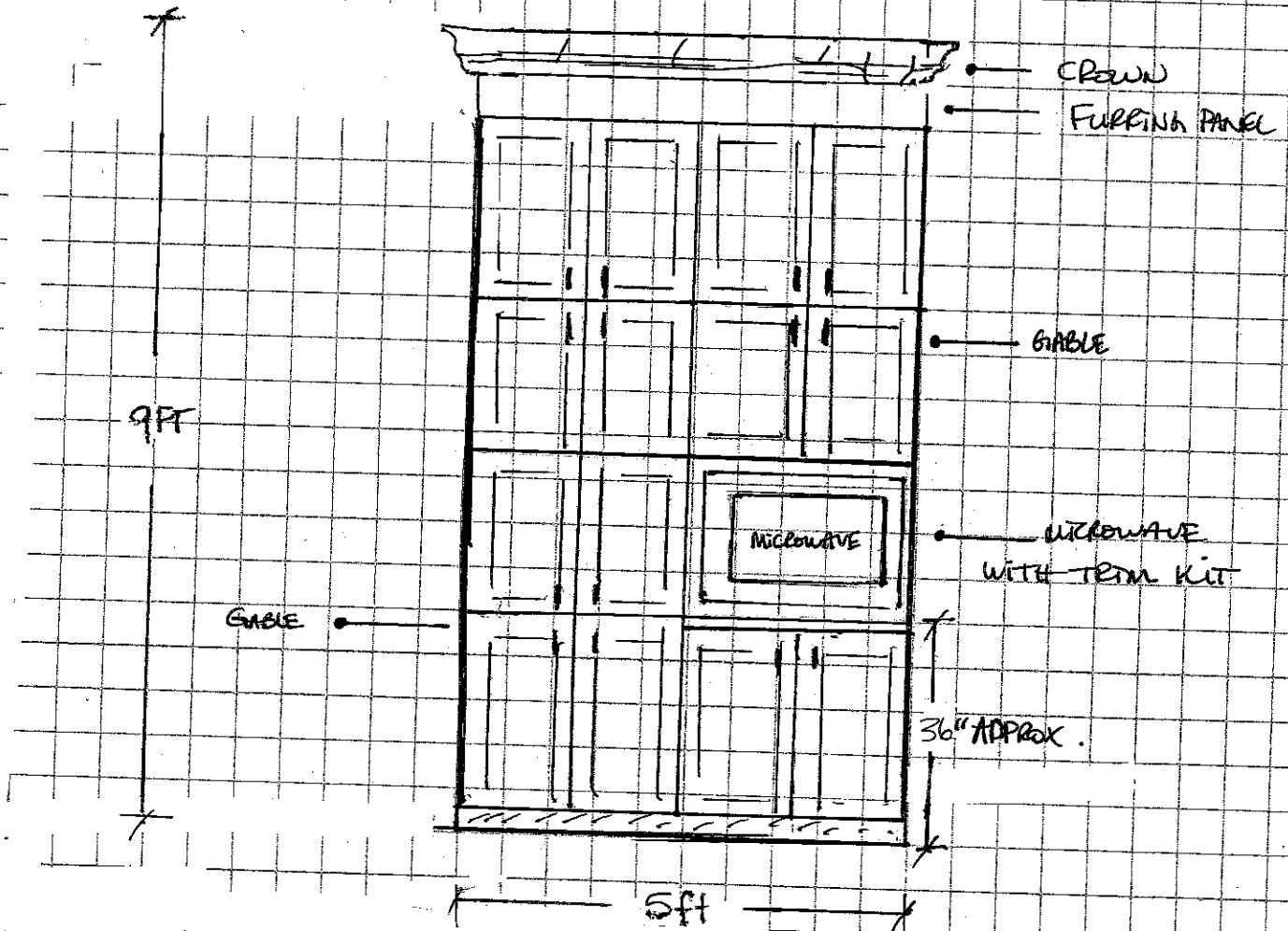

A. RELOCATE MICROWAVE PLUG TO THE LEFT, APPROX 45" AFF. FOR BUILT-IN MICROWAVE

KLEINBURG GLEN

LOT 10

NO BULKHEAD OVER CHIMNEY. FURRING PANEL, CROWN & LIGHT VALANCE TO WRAP AROUND SIDES

ADDITIONAL PANTRY (LEFT OF COOKTOP)

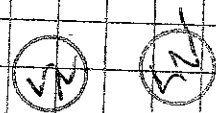

DATE: 11/26/14

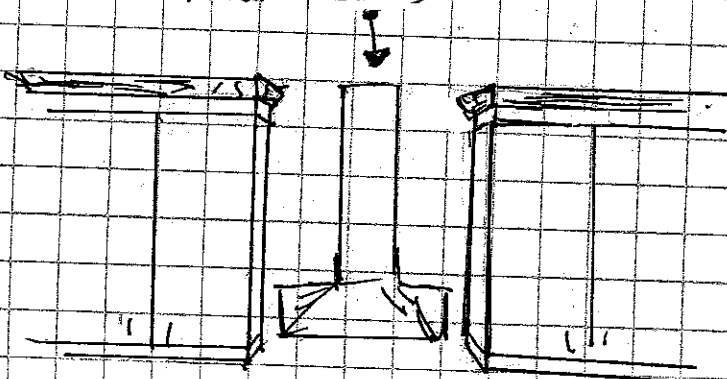

70 Regina Road, Woodbridge, Ontario L4L 8L6
Tel: 905-264-6464 Fax: 905-264-0664
www.CortinaKitchens.com

Date: 28/06/16

This layout has been explained to the purchaser by Cortina Kitchens Inc. and is understood by the purchaser.

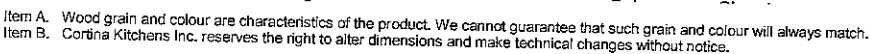

CORTINA

70 Regina Road, Woodbridge, Ontario L4L 8L6
Tel: 905-294-6494 Fax: 905-294-0894
www.CortinaKitchens.com

QUOTATION

Date: 28/06/16

Trade Name: Gold Park Homes

Site location:

Model: 38-6

Address:

Project: Kleinburg Glen

Phase:

This layout has been explained to the purchaser by Cortina Kitchens Inc. and is understood by the purchaser.

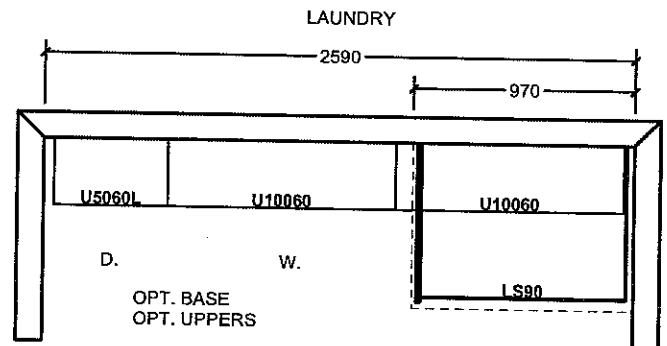
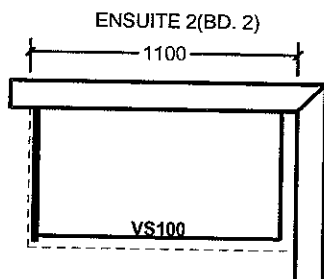
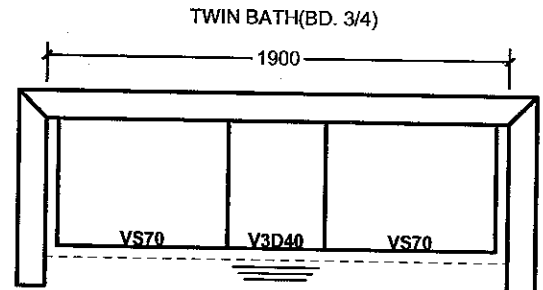
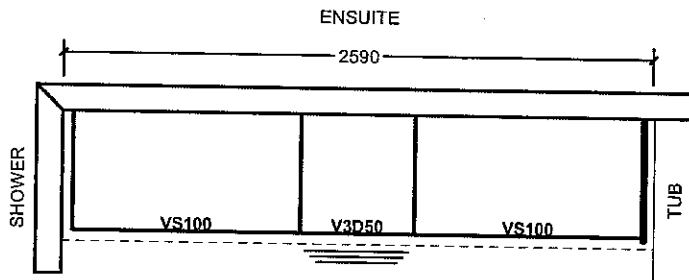

OPT. 5 BED. SECOND FLOOR

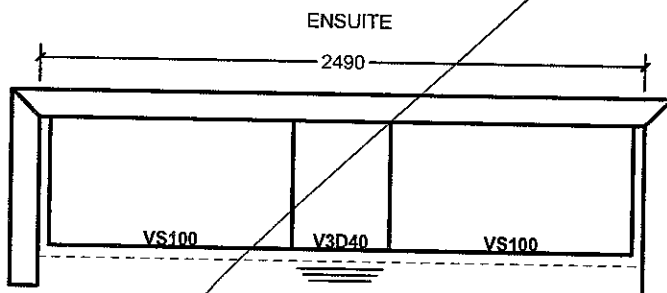
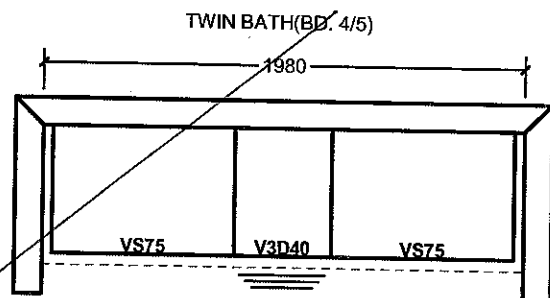
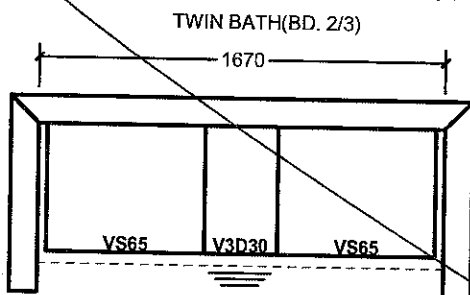

PART SECOND FL. W/SH.

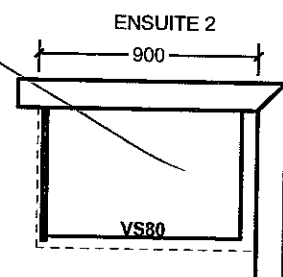

All prices subject to confirmation from head office.
This quotation is subject to the terms & conditions set out

ACCEPTED DATE: 11/26/16

x Vinh Nguyen

All agreements are contingent upon strikes, accidents, and delays beyond our control.
Please provide our installer with template for sinkholes or \$150.00 will be charged for callback.

Lot 10

x [Signature]

Item A. Wood grain and colour are characteristics of the product. We cannot guarantee that such grain and colour will always match.
Item B. Cortina Kitchens Inc. reserves the right to alter dimensions and make technical changes without notice.

STANDARD HARDWARE

STANDARD HARDWARE

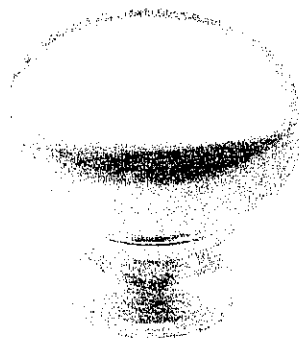

CSI-6

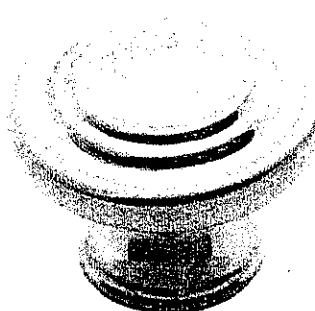

CSI-10



CSI-14

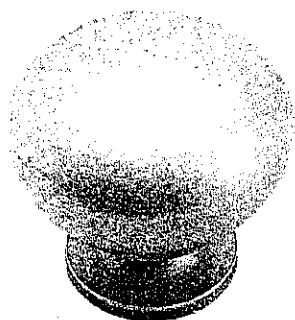

CSI-16



CSI-18

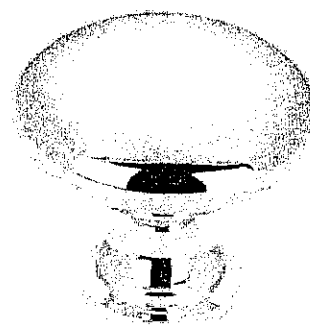

CSI-19

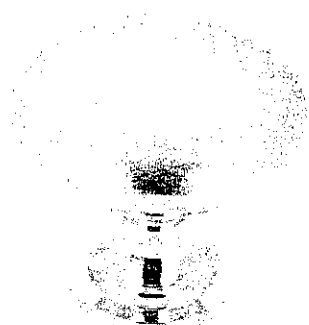

CSI-20

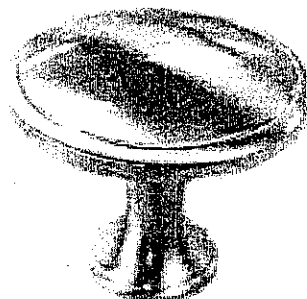

CSI-21

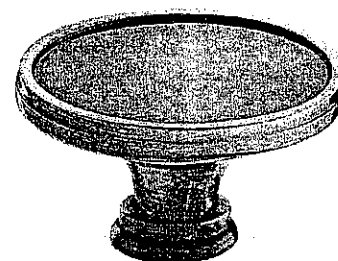

CSI-22

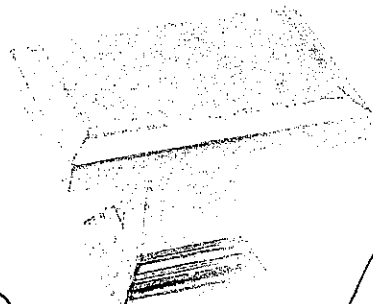

CSI-23

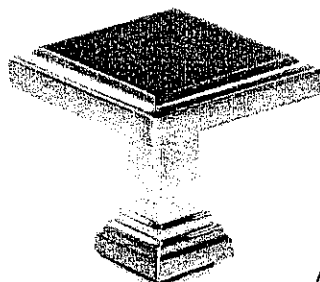

CSI-24

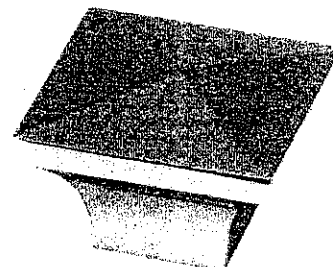

CSI-25

*NOTES:

- IMAGES ARE FOR QUICK REFERENCE PURPOSES ONLY
- ACTUAL SIZES AND FINISHES AS PER HARDWARE SAMPLE BOARD PROVIDED TO DECOR CENTRE

KLEINBURG GUEN

LOT 10

DATE: 11/26/16

CORTINA

KITCHENS INC.

70 Regina Road Woodbridge ON L4L 8L6
905-264-6464

CHARCOAL STAIN INFORMATION

Builder: GREIDPARK HOMES Project: KLEINBURG GLEN Lot #: 10

Charcoal is a spray stain applied to Oak and Maple products with several characteristics that are important to be aware of when purchasing this product.

1. Shadow lines may be visible at the interior profile edges of a door or drawer front. If movement occurs shadow lines may increase or decrease, depending on the style and/or size of a door or drawer front.
2. Variation and unevenness may be visible in the finish.
3. Hairline cracks at the joints are created over time due to the nature of natural wood, caused by usage, humidity**, or dryness. They tend to be more visible to darker stains, than lighter wood stains.

** Relative humidity is recommended to be between 45% and 55%. Please refer to Cortina Kitchens "Cleaning, Care, Maintenance, & Warranty Information" guide.

Please be advised that Cortina Kitchens will not replace doors and/or parts that exhibit the above characteristics associated with this finish. These characteristics are not avoidable and are a result of the natural characteristics of wood and wood veneer, and the characteristics of darker stains on wood.

The Charcoal stain is not available on doors in Group IV, Group IVA, Group V and Group VA.

Thank you for your understanding.

I am well informed of this information, and agree to the purchase of any of the subject finishes listed above.

Purchaser: Vinh Nguyen

Date: 11/26/16

Purchaser: [Signature]
November 2012

DATE: 11/26/16

KitchenAid®

KLEINBURG GLEN

LOT 10

NEW

KitchenAid® 36" 5-Burner Gas Cooktop

QUAN & LIAN
NGUYEN

4.4

192 Reviews | Write a Review

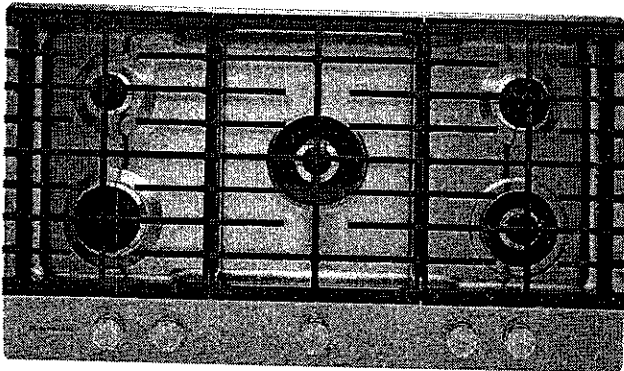

If you love to experiment and push culinary limits, you'll appreciate the power and versatility of this 36-inch cooktop. Five individual burners includes a powerful 20K BTU Dual Ring Burner that is among the most powerful in the industry. The eye-catching design includes Multi-Finish Knobs and the scratch-resistant CookShield Finish help protect the surface against stains that may occur with high-temperature cooking.

AVAILABLE COLOR OPTIONS

 Stainless Steel - KCGS556ESS

VN VN

DATE: 11/24/10

SPECIFICATIONS

Configuration and Overview

Cooktop Type	Standard
Surface Material	Stainless Steel
Burner or Element Style	Sealed Gas
Number of Elements-Burners	5
Number of Open Bays	NA
Installs Over Built-In Oven	Yes
Fuel Type	Gas

Product Dimensions

Dimensions are for planning purposes only. For complete information, visit owner center.

Cooktop Features

Left Front Power	10,000 BTU
Left Front Type	Burner
Left Rear Power	6000 BTU
Left Rear Type	Simmer
Center Rear Power	20,000 BTU
Center Rear Type	Professional Dual Tier
Right Front Power	10,000 BTU
Right Front Type	Burner
Right Rear Power	7000 BTU
Right Rear Type	Burner

Controls

Digital Display	No
Downdraft Vent	No
Heating Element On Indicator Light	No
Hot Surface Indicator Light	No
Power Boost	No

Dimensions

See Dimension Guide for Metric Measurements

Depth	21
Height	3 11/16
Width	36
Cutout Depth	19 15/16
Cutout Height	5 1/4
Cutout Width	34 1/2

KUENBURG GWEN
LOT 10

W W

DATE: 11/24/16

Controls

Digital Display	No
Downdraft Vent	No
Heating Element On Indicator Light	No
Hot Surface Indicator Light	No
Power Boost	No

Dimensions

See Dimension Guide for Metric Measurements

Depth	21
Height	3 11/16
Width	36
Cutout Depth	19 15/16
Cutout Height	5 1/4
Cutout Width	34 1/2

KLEINBURG GUEN

LOT 10

(VN) (W)

DATE: 11/24/16

30" (76.2 CM) AND 36" (91.4 CM) GAS BUILT-IN COOKTOP

PRODUCT MODEL NUMBERS

KCGS350E	KCGS950E	MGC9530D	WCG75US0D
KCGS356E	KCGS956E	MGC9536D	WCG97US0D
KCGS550E	MGC7430D	WCG51US0D	WCG97US6D
KCGS556E	MGC7536D	WCG51US6D	

GAS SUPPLY REQUIREMENTS

Type of Gas

Natural Gas:

- This cooktop is factory set for use with Natural gas. If converting to LP gas, see the "LP Gas Conversion" instructions provided in the package containing literature. The model/serial rating plate located on the underside of the cooktop base has information on the types of gas that can be used. If the types of gas listed do not include the type of gas available, check with the local gas supplier.

LP Gas Conversion:

Conversion must be done by a qualified service technician.

No attempt shall be made to convert the cooktop from the gas specified on the model/serial rating plate for use with a different gas without consulting the serving gas supplier. See the Gas Conversion instructions provided in the package containing literature.

Gas Supply Line

- Provide a gas supply line of 3/4" (1.9 cm) rigid pipe to the cooktop location. A smaller size pipe on longer runs may result in insufficient gas supply. Pipe-joint compounds that resist the action of LP gas must be used. Do not use TEFLON[®] tape. With LP gas, piping or tubing size should be 1/2" minimum. Usually, LP gas suppliers determine the size and materials used in the system.

Flexible metal appliance connector:

- If local codes permit, use a 1/2" or 3/4" I.D. flexible stainless steel tubing gas connector, designed by CSA to connect the cooktop to the rigid gas supply line.



- A 1/2" male pipe thread is needed for connection to the female pipe threads of the inlet to the cooktop pressure regulator.
- Do not kink or damage the flexible metal tubing when moving the cooktop.

- Must include a shutoff valve:

The supply line must be equipped with a manual shutoff valve. This valve should be located in the same room but external to the cooktop opening, such as an adjacent cabinet. It must be accessible without removing the cooktop, and it should be in a location that allows ease of opening and closing. Do not block access to shutoff valve. The valve is for turning on or shutting off gas to the cooktop.

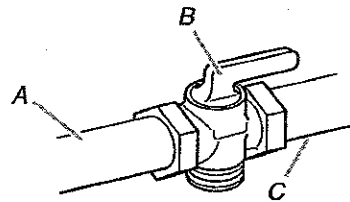

A. Gas supply line
B. Shutoff valve "open" position
C. To cooktop

¹TEFLON is a registered trademark of E.I. Du Pont De Nemours and Company.

ELECTRICAL REQUIREMENTS

- A 120 volt, 60 Hz, AC only, 15-amp, fused electrical circuit is required. A time-delay fuse or circuit breaker is also recommended. It is recommended that a separate circuit serving only this cooktop be provided.
- Electronic ignition systems operate within wide voltage limits, but proper grounding and polarity are necessary. Check that the outlet provides 120-volt power and is correctly grounded.

KLEINBURG GLEN

LOHIO

✓N ✓LW

DATE: 11/26/16

KCGS550ESS and KCGS950ESS Models

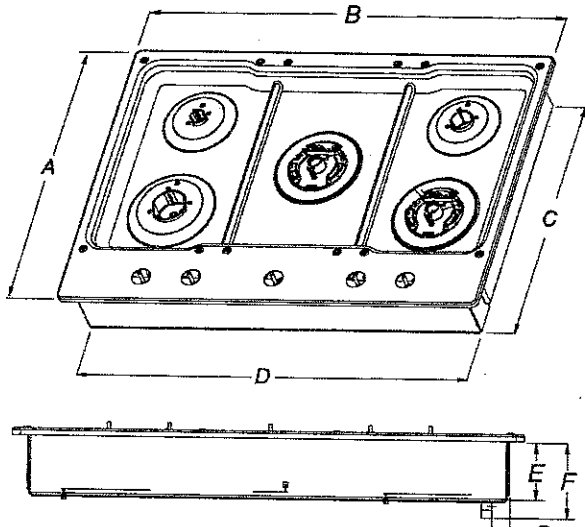

- A. 21" (53.3 cm)
- B. 30" (76.2 cm)
- C. 19 3/8" (49.2 cm)
- D. 28 3/8" (72.1 cm)
- E. 3 5/8" (9.2 cm)
- F. 4 1/8" (11.6 cm)
- G. 1 5/8" (3.4 cm)

KCGS556ESS and KCGS956ESS Models

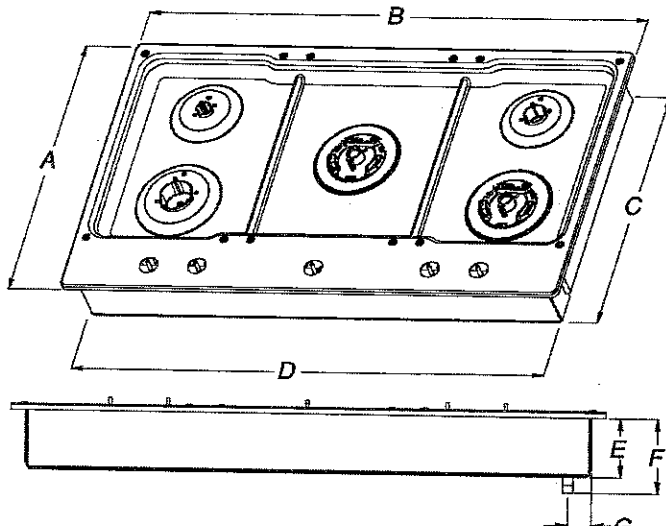

- A. 21" (53.3 cm)
- B. 36 1/4" (92.0 cm)
- C. 19 3/8" (49.2 cm)
- D. 34 3/8" (88.1 cm)
- E. 3 5/8" (9.2 cm)
- F. 4 1/8" (11.6 cm)
- G. 1 7/8" (3.6 cm)

All Other 30" (76.2 cm) Models

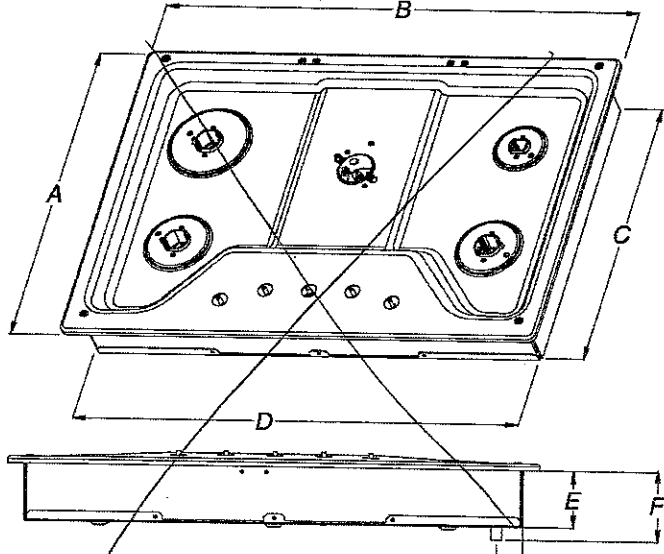

- A. 21" (53.3 cm)
- B. 30" (76.2 cm)
- C. 18 7/8" (48.0 cm)
- D. 28 3/8" (72.1 cm)
- E. 3 3/8" (8.6 cm)
- F. 4 1/8" (10.5 cm)
- G. 1 1/2" (3.8 cm)

All Other 36" (91.4 cm) Models

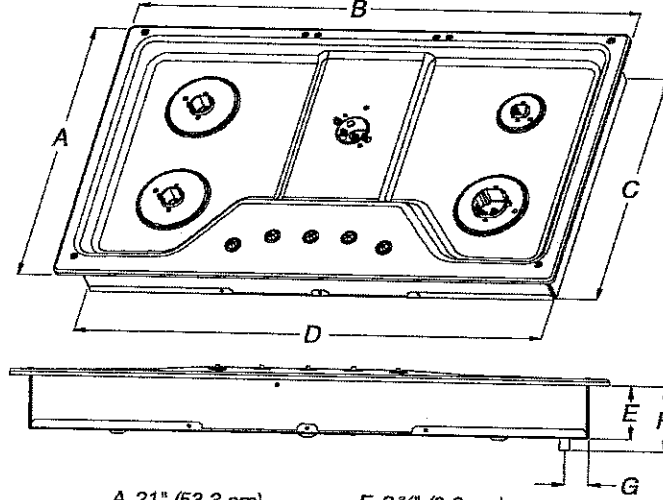

- A. 21" (53.3 cm)
- B. 36" (91.4 cm)
- C. 18 7/8" (48.0 cm)
- D. 33 3/4" (85.7 cm)
- E. 3 3/8" (8.6 cm)
- F. 4 1/8" (10.5 cm)
- G. 1 1/2" (3.8 cm)

Because Whirlpool Corporation policy includes a continuous commitment to improve our products, we reserve the right to change materials and specifications without notice.

Dimensions are for planning purposes only. For complete details, see Installation Instructions packed with product. Specifications subject to change without notice.

KLEINBURG, GLEN

Lot 10

W W

DATE: 11/26/16

PRODUCT DIMENSIONS

KCGS550ESS and KCGS950ESS Models

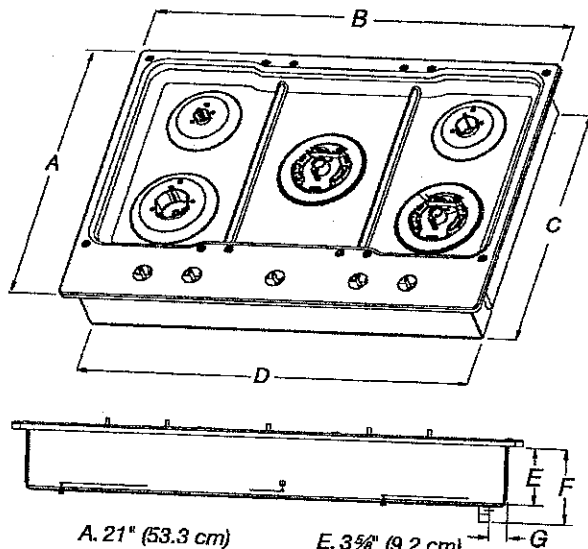

- A. 21" (53.3 cm)
- B. 30" (76.2 cm)
- C. 19 3/8" (49.2 cm)
- D. 28 3/8" (72.1 cm)
- E. 3 5/8" (9.2 cm)
- F. 4 1/8" (11.6 cm)
- G. 1 3/8" (3.4 cm)

KCGS556ESS and KCGS956ESS Models

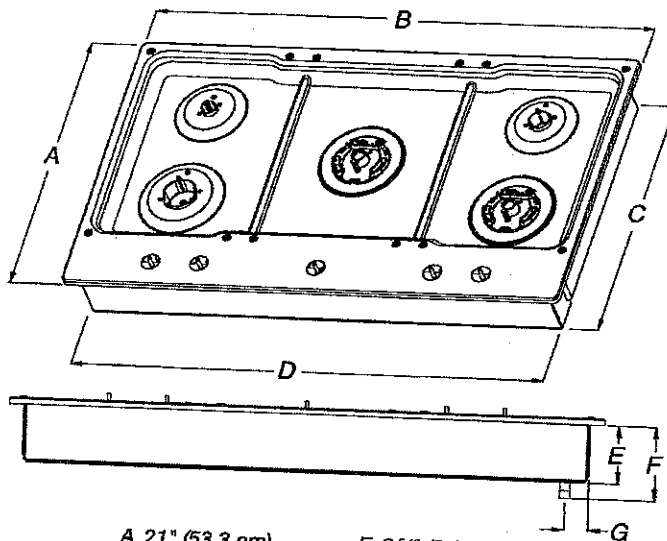

- A. 21" (53.3 cm)
- B. 36 1/4" (92.0 cm)
- C. 19 3/8" (49.2 cm)
- D. 34 3/8" (88.1 cm)
- E. 3 5/8" (9.2 cm)
- F. 4 1/8" (11.6 cm)
- G. 1 7/8" (3.6 cm)

All Other 30" (76.2 cm) Models

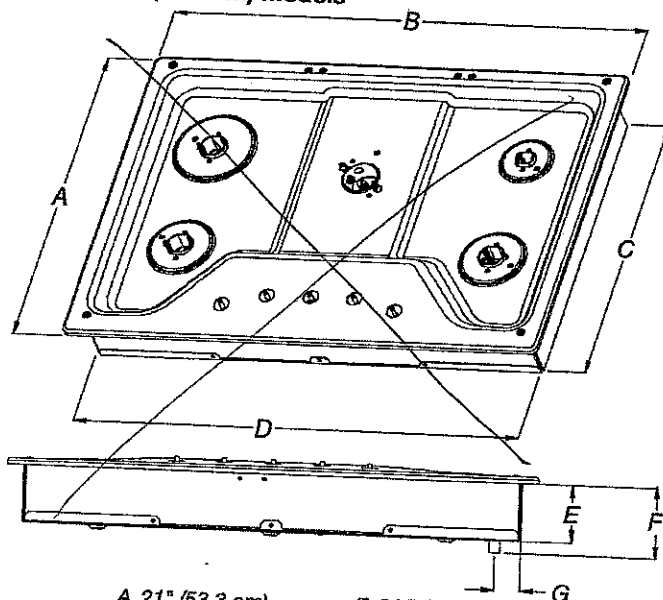

- A. 21" (53.3 cm)
- B. 30" (76.2 cm)
- C. 18 7/8" (48.0 cm)
- D. 28 3/8" (72.1 cm)
- E. 3 3/8" (8.6 cm)
- F. 4 1/8" (10.5 cm)
- G. 1 1/2" (3.8 cm)

All Other 36" (91.4 cm) Models

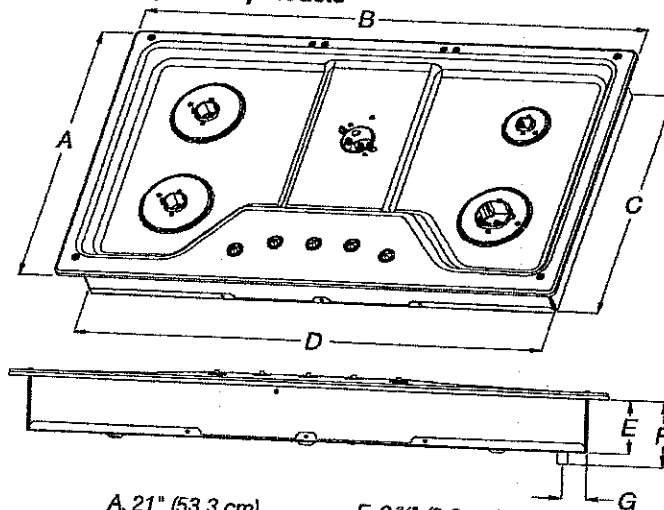

- A. 21" (53.3 cm)
- B. 36" (91.4 cm)
- C. 18 7/8" (48.0 cm)
- D. 33 3/4" (85.7 cm)
- E. 3 3/8" (8.6 cm)
- F. 4 1/8" (10.5 cm)
- G. 1 1/2" (3.8 cm)

Because Whirlpool Corporation policy includes a continuous commitment to improve our products, we reserve the right to change materials and specifications without notice.

Dimensions are for planning purposes only. For complete details, see Installation Instructions packed with product. Specifications subject to change without notice.

Page 2 of 4
Ref. W10597144B
8/10/15

KLEINBURG GLEN

Lot 10
VIN

DATE: 11/24/16

CABINET DIMENSIONS

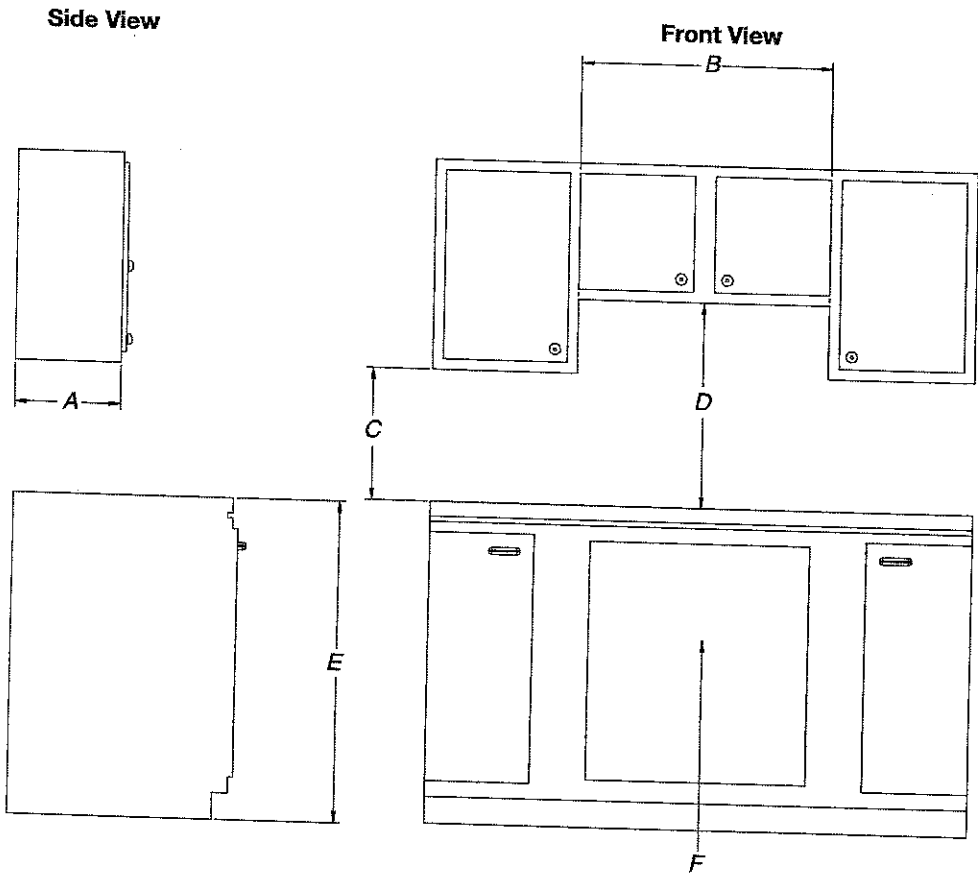

- A. 13" (33.0 cm) recommended upper cabinet depth.
- B. 30" (76.2 cm) for 30" models; 36" (91.4 cm) for 36" models.
- C. 18" (45.7 cm) minimum clearance from upper cabinet to countertop within minimum horizontal clearances to cooktop.
- D. 30" (76.2 cm) minimum clearance between top of cooktop platform and bottom of uncovered wood or metal cabinet. 24" [61 cm] minimum clearance if bottom of wood or metal cabinet is covered by not less than 1/4" [0.6 cm] flame retardant millboard covered with not less than No. 28 MSG sheet steel, 0.015" [0.04 cm] stainless steel, or 0.024" [0.06 cm] aluminum or 0.020" [0.05 cm] copper.
- E. 36" (91.4 cm) top of countertop to floor.
- F. Gas line opening - Wall: anywhere 5" (12.7 cm) below underside of countertop. Cabinet floor: anywhere within 6" (15.2 cm) of rear wall is recommended.

KUENBURG GUEN

LOT 10

✓N UN

DATE: 11/26/16

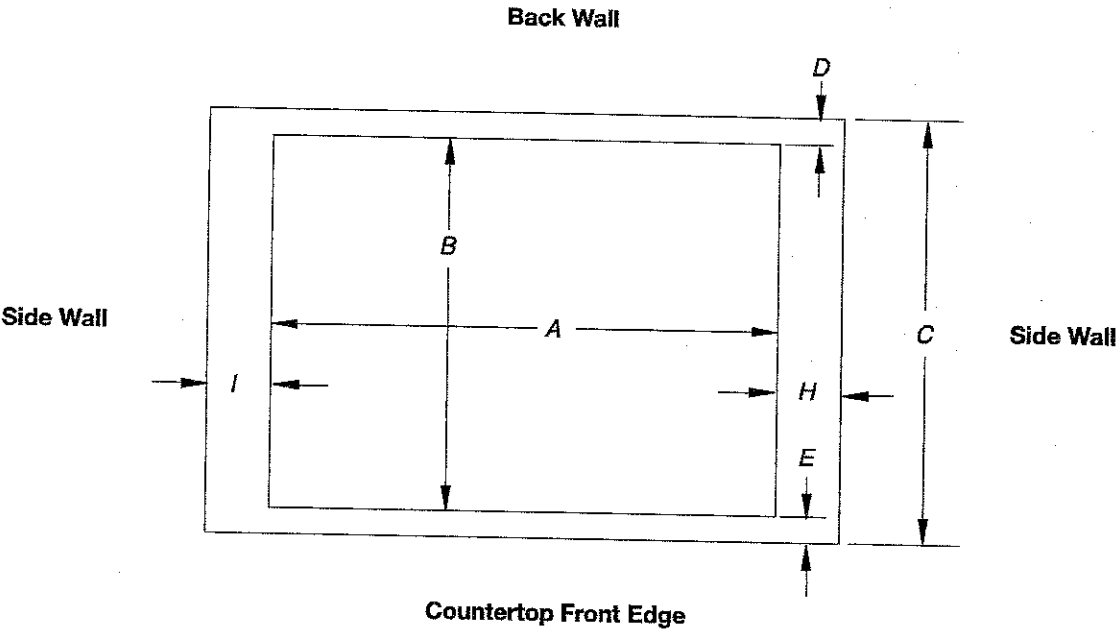

Cutout (Product Opening) Dimensions						
30" (76.2 cm) Models						
Models	A			B		
	Min	Recommended	Max	Min	Recommended	Max
KCGS550 and KCGS950	28 1/2" (72.4 cm)	28 7/8" (73.4 cm)	29 3/8" (74.3 cm)	19 1/2" (49.5 cm)	19 13/16" (50.2 cm)	20" (50.8 cm)
All Other 30" (76.2 cm) Models	28 1/2" (72.4 cm)	28 7/8" (73.4 cm)	29 3/8" (74.3 cm)	19" (48.3 cm)	19 1/2" (49.5 cm)	20" (50.8 cm)
36" (91.4 cm) Models						
KCGS556 and KCGS956	34 7/8" (88.4 cm)	35 3/8" (89.4 cm)	35 5/8" (90.3 cm)	19 1/2" (49.5 cm)	19 13/16" (50.2 cm)	20" (50.8 cm)
All Other 36" (91.4 cm) Models	33 7/8" (86.0 cm)	34 5/8" (87.0 cm)	35 1/4" (89.5 cm)	19" (48.3 cm)	19 1/2" (49.5 cm)	20" (50.8 cm)

Side Walls (Combustible Surfaces)	
Models	H and I
KCGS5 and KCGS9	H and I added together must be at least 48" (122.0 cm), with each side individually being at least 8" (20.3 cm).
KCGS350, KCGS356, MGC9536, WCG97US0, WCG97US6	H and I added together must be at least 48" (122.0 cm), with each side individually being at least 12" (30.5 cm).
All Other Models	Both have to be 8" (20.3 cm) or more.

Back Wall and Countertop Front Dimensions			
Models	C	D	E
KCGS550 and KCGS950	25" (63.5 cm)	2 7/8" (7.3 cm)	2 3/4" (6.9 cm)
All Other Models			3 1/8" (7.9 cm)

NOTES: After making the countertop cutout, some installations may require notching down the base cabinet side walls to clear the cooktop base. To avoid this modification, use a base cabinet with sidewalls wider than the cutout.

If cabinet has a drawer, a 4" (10.2 cm) depth clearance from the countertop to the top of the drawer (or other obstruction) in base cabinet is required. The drawer depth may need to be shortened to avoid interfering with the regulator.

IMPORTANT: If a built-in wall oven is to be installed below this cooktop, the grounded outlet and gas supply piping must be located in an adjacent cabinet.

This cooktop and its gas and electrical supply sources must be installed before the undercounter built-in wall oven is installed.

KLEIN BURGA GREN

Lot 10

UN UN

DATE: 11/26/16

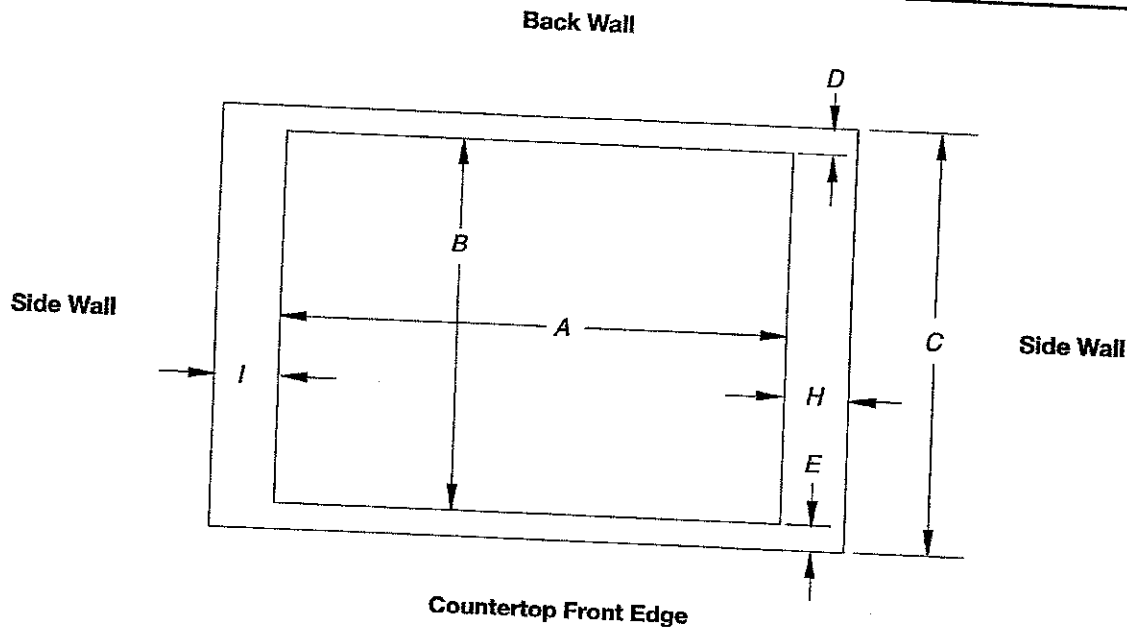

Cutout (Product Opening) Dimensions

Models	30" (76.2 cm) Models					
	A			B		
	Min	Recommended	Max	Min	Recommended	Max
KCGS550 and KCGS950 All Other 30" (76.2 cm) Models	28 1/2" (72.4 cm) 28 1/2" (72.4 cm)	28 7/8" (73.4 cm) 28 7/8" (73.4 cm)	29 3/8" (74.3 cm) 29 5/8" (74.3 cm)	19 1/2" (49.5 cm) 19" (48.3 cm)	19 13/16" (50.2 cm) 19 1/2" (49.5 cm)	20" (50.8 cm) 20" (50.8 cm)
Models	36" (91.4 cm) Models					
	A			B		
	Min	Recommended	Max	Min	Recommended	Max
KCGS556 and KCGS956 All Other 36" (91.4 cm) Models	34 7/8" (88.4 cm) 33 7/8" (86.0 cm)	35 3/8" (89.4 cm) 34 5/8" (87.0 cm)	35 3/8" (90.3 cm) 35 1/4" (89.5 cm)	19 1/2" (49.5 cm) 19" (48.3 cm)	19 13/16" (50.2 cm) 19 1/2" (49.5 cm)	20" (50.8 cm) 20" (50.8 cm)

Side Walls (Combustible Surfaces)

Models	H and I
KCGS5 and KCGS9	H and I added together must be at least 48" (122.0 cm), with each side individually being at least 8" (20.3 cm).
KCGS350, KCGS356, MGC9536, WCG97US0, WCG97US6	H and I added together must be at least 48" (122.0 cm), with each side individually being at least 12" (30.5 cm).
All Other Models	Both have to be 8" (20.3 cm) or more.

Back Wall and Countertop Front Dimensions

Models	C	D	E
KCGS550 and KCGS950	25" (63.5 cm)	2 7/8" (7.3 cm)	2 3/4" (6.9 cm)
All Other Models			3 1/8" (7.9 cm)

NOTES: After making the countertop cutout, some installations may require notching down the base cabinet side walls to clear the cooktop base. To avoid this modification, use a base cabinet with sidewalls wider than the cutout.

If cabinet has a drawer, a 4" (10.2 cm) depth clearance from the countertop to the top of the drawer (or other obstruction) in base cabinet is required. The drawer depth may need to be shortened to avoid interfering with the regulator.

IMPORTANT: If a built-in wall oven is to be installed below this cooktop, the grounded outlet and gas supply piping must be located in an adjacent cabinet.

This cooktop and its gas and electrical supply sources must be installed before the undercounter built-in wall oven is installed.

KUENBURG
GUEN

LOT 10

✓N (LN)

DATE: 11/26/16

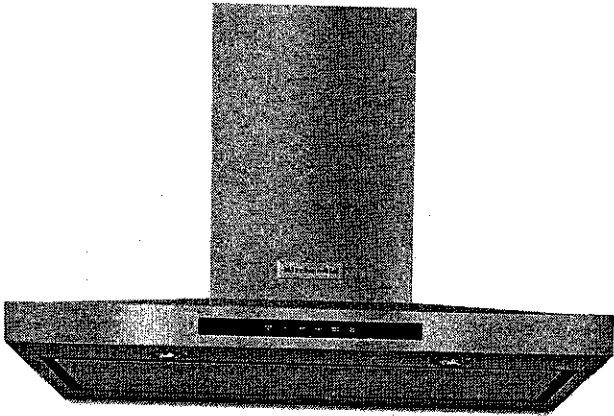

KitchenAid® 36" Wall-Mount, 3-Speed Canopy Hood

3.8

16 Reviews | Write a Review

The power of this 36-inch vent hood effectively vents most cooking surfaces. One of the premium features of this vent hood is auto speed sensing that adjusts fan speed to help protect cabinets from potentially harmful steam, grease, and odors. The sharp, glass-touch display showcases easy-to-use touch controls.

AVAILABLE COLOR OPTIONS

 Stainless Steel - KVWB606DSS

SPECIFICATIONS

Configuration and Overview

Hood Type	Wall Mount
Venting Type	Exterior or Recirculating
Fan CFM	600

Product Dimensions

Dimensions are for planning purposes only. For complete information, visit owner center.

Dimensions

See Dimension Guide for Metric Measurements

Width	36
Depth	19 11/16
Height	24 5/8

Controls

Number of Fan Speeds	3
Night Light	Halogen
Task Light	LED

KLEINBURG GLEN
LOT 10

(VN) (LN)

DATE: 11/26/16

PRODUCT MODEL NUMBERS

KVWB600D

KVWB606D

Electrical: A 120 volt, 60 Hz., AC only, 15-amp, fused electrical circuit is required.

VENTING METHODS

This canopy range hood is factory set for venting through the roof or through the wall.

A 6" (15.2 cm) round vent system is needed for installation (not included). The hood exhaust opening is 6" (15.2 cm) round.

NOTE: Flexible vent is not recommended. Flexible vent creates back pressure and air turbulence that greatly reduce performance.

Vent system can terminate either through the roof or wall. To vent through a wall, a 90° elbow is needed.

Rear Discharge

A 90° elbow may be installed immediately above the hood.

For Non-Vented (Recirculating) Installations

If it is not possible to vent cooking fumes and vapors to the outside, the hood can be used in the non-vented (recirculating) version, using a Recirculation Kit (which includes charcoal filters and a deflector). To order, see the "Assistance or Service" section.

Roof Venting

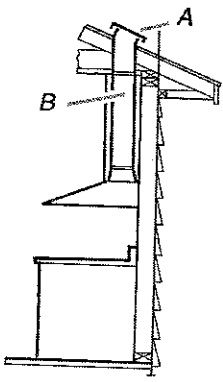

A. Roof cap
B. 6" (15.2 cm) round vent

Wall Venting

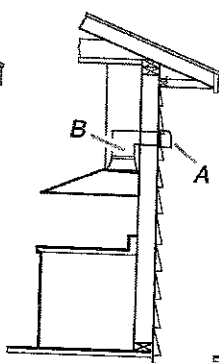

A. Wall cap
B. 6" (15.2 cm) round vent

Non-Vented (Recirculating)

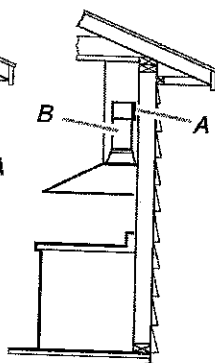



A. Diverter
B. 6" (15.2 cm) round vent

Calculating Vent System Length

To calculate the length of the system you need, add the equivalent feet (meters) for each vent piece used in the system.

Vent System

Vent Piece	6" (15.2 cm) Round	
45° elbow	2.5 ft (0.8 m)	
90° elbow	5.0 ft (1.5 m)	

Maximum equivalent vent length is 35 ft (10.7 m).

Example Vent System

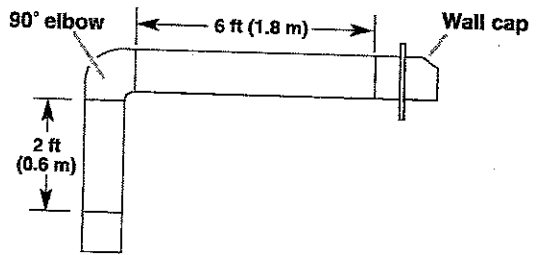

The following example falls within the maximum recommended vent length of 35 ft (10.7 m).

1 - 90° elbow	= 5.0 ft (1.5 m)
1 - wall cap	= 0.0 ft (0.0 m)
8 ft (2.4 m) straight	= 8.0 ft (2.4 m)
Length of system	= 13.0 ft (3.9 m)

PRODUCT DIMENSIONS

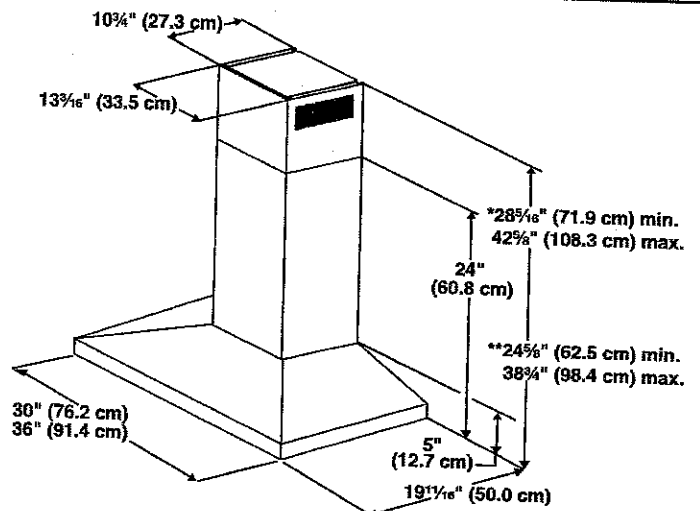

*For non-vented (recirculating) installations

**For vented installations

KUENBURG GLEN

LOT 10

VN LN

DATE: 11/26/16

CABINET DIMENSIONS

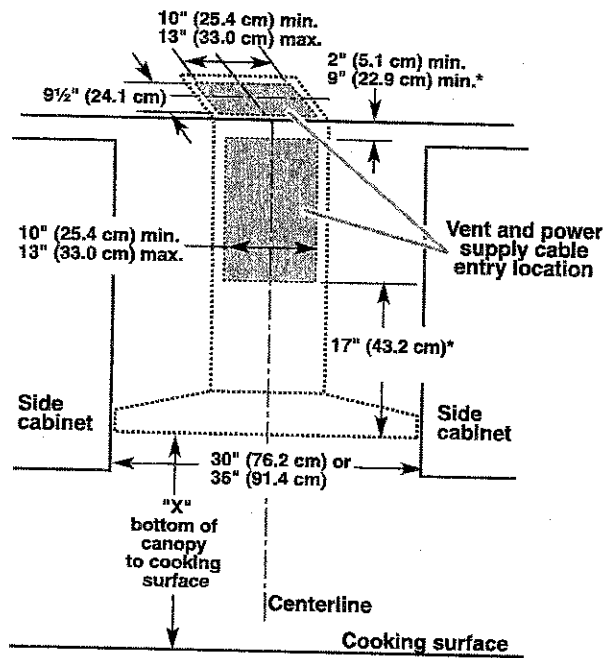

*For non-vented (recirculating) installations

IMPORTANT:

- Minimum distance "X": 24" (61.0 cm) from electric cooking surface.
- Minimum distance "X": 27" (68.6 cm) from gas cooking surfaces.
- Suggested maximum distance "X": 36" (91.4 cm)

The chimneys can be adjusted for different ceiling heights. See the following chart.

Vented Installations		
	Min. ceiling height	Max. ceiling height
Electric cooking surface	7' 1" (2.16 m)	9' 2" (2.79 m)
Gas cooking surface	7' 4" (2.23 m)	9' 2" (2.79 m)
Non-vented (recirculating) Installations		
	Min. ceiling height	Max. ceiling height
Electric cooking surface	7' 1" (2.16 m)	9' 6" (2.9 m)
Gas cooking surface	7' 4" (2.23 m)	9' 6" (2.9 m)

*NOTE: The range hood chimneys are adjustable and designed to meet varying ceiling or soffit heights depending on the distance "X" between the bottom of the range hood and the cooking surface. For higher ceilings, a Chimney Extension Kit is available from your dealer or an authorized parts distributor. The chimney extension replaces the chimney shipped with the range hood. To order, see the "Assistance or Service" section.

KLEINBURG GUEN

Lot 10

(VN) (LN)

DATE: 11/26/16

10" (25.4 cm) min.
13" (33.0 cm) max.

9½" (24.1 cm)

2" (5.1 cm) min.
9" (22.9 cm) min.*

Vent and power supply cable entry location

17" (43.2 cm)*

Side cabinet

Side cabinet

30" (76.2 cm) or
36" (91.4 cm)

"X"
bottom of canopy
to cooking
surface

Centerline

Cooking surface

Vented Installations

	Min. ceiling height	Max. ceiling height
Electric cooking surface	7' 1" (2.16 m)	9' 2" (2.79 m)
Gas cooking surface	7' 4" (2.23 m)	9' 2" (2.79 m)

Non-vented (recirculating) Installations		
	Min. ceiling height	Max. ceiling height
Electric cooking surface	7' 1" (2.16 m)	9' 6" (2.9 m)
Gas cooking surface	7' 4" (2.23 m)	9' 6" (2.9 m)

*For non-vented (recirculating) installations

Minimum distance "X": 24" (61.0 cm) from electric cooking surface.
Minimum distance "X": 27" (68.6 cm) from gas cooking surfaces.
Suggested maximum distance "X": 36" (91.4 cm)

KLEINBURG, GLEN

Let D

VN LN

DATE: 11/26/16

KitchenAid®

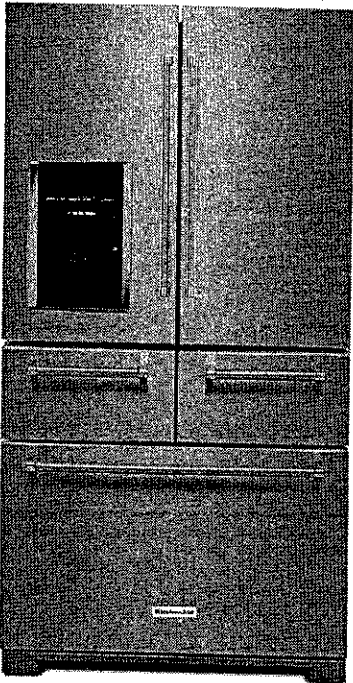

KitchenAid® 25.8 Cu. Ft. 36" Multi-Door Freestanding Refrigerator

4.3

72 Reviews | Write a Review

This uniquely versatile refrigerator offers 5 doors, including 2 soft-close drawers; to deliver optimized organization. It features the Preserve® Food Care System which uses two independent cooling systems to help keep food fresh longer. A dedicated herb storage compartment takes good care of fresh herbs to give your recipes the flavour you deserve.

AVAILABLE COLOR OPTIONS

 Stainless Steel - KRMF606ESS

SPECIFICATIONS

Performance

Refrigerator Type	French Door
Freezer Capacity	7.61
Refrigerator Capacity	18.15
Energy Star® Qualified	No
CEE Tier	Not Rated
Star K Compliant	Sabbath Mode

Product Dimensions

Dimensions are for planning purposes only. For complete information, visit owner center.

Dimensions

See Dimension Guide for Metric Measurements

Height	70 1/8
Depth	36 1/4
Width	36
Height To Top Of Cabinet	68 3/8
Depth Excluding Doors	29
Depth Closed Excluding Handles	34 1/2
Width with Doors Closed	36

Capacity

Freezer Capacity	7.61
Refrigerator Capacity	18.15

Refrigerator Features

[http://www.kitchenaid.ca/en_CA/shop/-\[KRMF606ESS\]-2104904/KRMF606ESS/](http://www.kitchenaid.ca/en_CA/shop/-[KRMF606ESS]-2104904/KRMF606ESS/)

KLEINBURG, GLEN

Lot 10

VN LN

DATE: 11/26/16

Number of Interior Shelves	5
Humidity-Controlled Drawers	2 Half-Width
Temperature-Controlled Drawers	External Refrigerated Drawer
Door Bins	1 Fixed Full-Width, 3 Adjustable Gallon
MicroEtch™ Spill Control Shelves	1 Adjustable Half-Width Fold Away, 3 Adjustable Half Width

Freezer Features

Interior Shelves	No
Slide-Out Freezer Basket	Upper, Middle, and Lower Plastic
Upper Freezer Drawer	Full-Width
Lower Freezer Drawer	Full-Width
Door Bins	Pizza Pocket
Light	LED

Filtration and Dispensing

Dispenser Type	Exterior Ice and Water
Filtered Water	Yes
Measured Fill	Yes
Ice Maker	Factory Installed

Controls

Door Style	Flat
LCD Touch Screen	No

KLEINBURG, GLEN
Lot 10

(VN) (LN)

DATE: 11/26/16

Number of Interior Shelves	5
Humidity-Controlled Drawers	2 Half-Width
Temperature-Controlled Drawers	External Refrigerated Drawer
Door Bins	1 Fixed Full-Width, 3 Adjustable Gallon
MicroEtch™ Spill Control Shelves	1 Adjustable Half-Width Fold Away, 3 Adjustable Half Width

Freezer Features

Interior Shelves	No
Slide-Out Freezer Basket	Upper, Middle, and Lower Plastic
Upper Freezer Drawer	Full-Width
Lower Freezer Drawer	Full-Width
Door Bins	Pizza Pocket
Light	LED

Filtration and Dispensing

Dispenser Type	Exterior Ice and Water
Filtrated Water	Yes
Measured Fill	Yes
Ice Maker	Factory Installed

Controls

Door Style	Flat
LCD Touch Screen	No

KUENBURG GLEN
Lot 10

(VN) (LN)

DATE: 11/26/16

PRODUCT MODEL NUMBERS

KRMF606E

KRMF706E

Electrical: A 115 volt, 60 Hz, AC only, 15- or 20-amp fused, grounded electrical supply is required. It is recommended that a separate circuit serving only your refrigerator be provided. Use an outlet that cannot be turned off by a switch. Do not use an extension cord.

Water: A cold water supply with water pressure between 35 and 120 psi (241 and 827 kPa) is required to operate the water dispenser and ice maker. If you have questions about your water pressure, call a licensed, qualified plumber.

NOTE: If the water pressure is less than what is required, the flow of water from the water dispenser could decrease or ice cubes could be hollow or irregular shaped.

Reverse Osmosis Water Supply:

IMPORTANT: The pressure of the water supply coming out of a reverse osmosis system going to the water inlet valve of the refrigerator needs to be between 35 and 120 psi (241 and 827 kPa).

If a reverse osmosis water filtration system is connected to your cold water supply, the water pressure to the reverse osmosis system needs to be a minimum of 40 to 60 psi (276 to 414 kPa).

Bottom Mount Refrigerator

PRODUCT DIMENSIONS

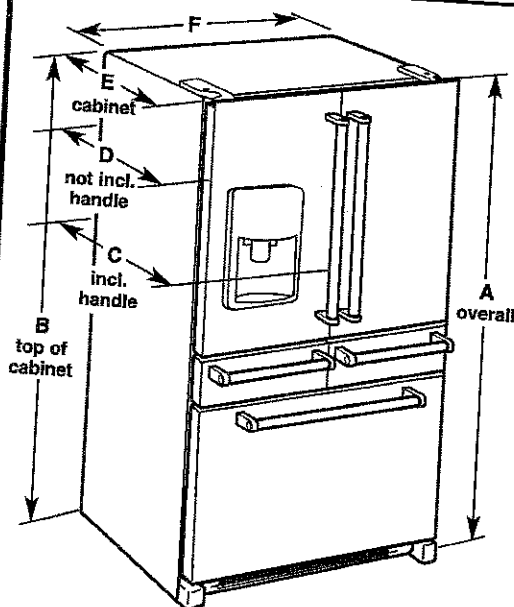

Model Size	Height - Overall "A"	Height - Top of Cabinet "B"	Depth - With Handles "C"	Depth - Without Handles "D"	Depth - Cabinet Only "E"	Width - Cabinet "F"
25.8	70 1/8" (178.1 cm)	68 3/8" (173.7 cm)	36 1/4" (92.1 cm)	34 1/2" (87.7 cm)	29" (73.7 cm)	36" (91.4 cm)

LOCATION REQUIREMENTS

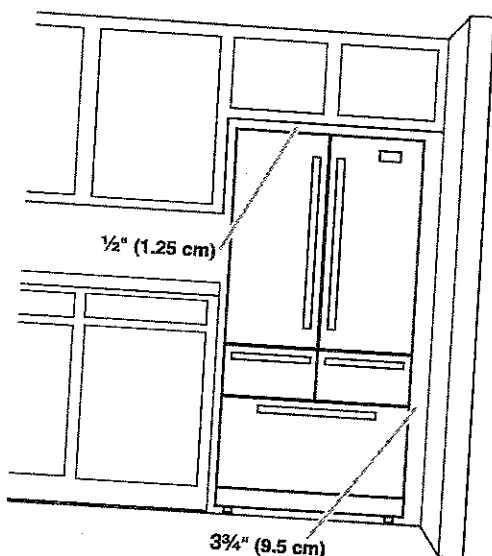

IMPORTANT: This refrigerator is designed for indoor, household use only.

To ensure proper ventilation for your refrigerator, allow for a 1/2" (1.25 cm) of space on each side and at the top. Allow for a 1" (2.54 cm) space behind the refrigerator. If your refrigerator has an ice maker, allow extra space at the back for the water line connections. When installing your refrigerator next to a fixed wall, leave a 3 3/4" (9.5 cm) minimum space between the refrigerator and wall to allow the door to swing open.

NOTE: This refrigerator is intended for use in a location where the temperature ranges from a minimum of 55°F (13°C) to a maximum of 110°F (43°C). The preferred room temperature range for optimum performance, which reduces electricity usage and provides superior cooling, is between 60°F (15°C) and 90°F (32°C). It is recommended that you do not install the refrigerator near a heat source, such as an oven or radiator.

Because Whirlpool Corporation policy includes a continuous commitment to improve our products, we reserve the right to change materials and specifications without notice.

Dimensions are for planning purposes only. For complete details, see Installation Instructions packed with product. Specifications subject to change without notice.

Ref. W10730912A
3/15

KLEINBURG GLEN

LOT 10

VN

LN

DATE: 11/26/16



Home : Appliances : Appliance Accessories : Microwave Trim Kits : Product Information

Email a Friend



</order/basket.aspx?path=473460dfb664fd>

Panasonic 27" Microwave Trim Kit (NNTK722S) - Stainless Steel

Model #: NNTK722S | Web Code: 10227511

★★★★★ 4.0 (1) Write your review

Panasonic

Sold and shipped by: Best Buy

\$269.99

- Free shipping* on orders over \$25 (excludes products with scheduled delivery)
- Earn Reward Zone points on all your purchases
- Easy Returns

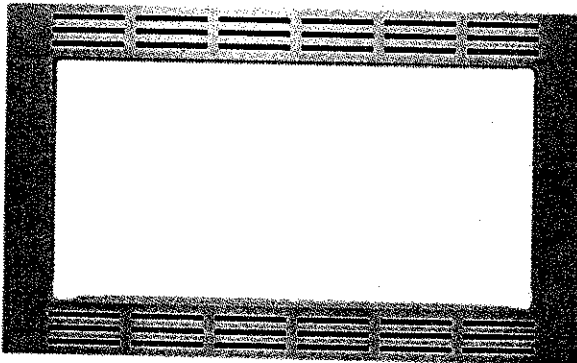

ONLINE Delivery to Woodbridge Change

In-stock
9 remaining

Add to Cart

Free delivery arrives by Tuesday Sep. 27th if ordered by 1:00 PM EDT. View delivery options

IN-STORE Stores near Woodbridge Change

Check other stores

Cannot Reserve

Add to Wish List | Add to Price Watch

G+ 51

Tweet

Like D

1 of 1



We also recommend

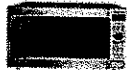

\$269.99
Save: \$30
Sale Ends:
September 29, 2016

Overview

Details & Specs

Type

Microwave Trim Kit

Material

Stainless Steel

<http://www.bestbuy.ca/en-CA/product/panasonic-panasonic-27-microwave-trim-kit-nntk7...> 26/09/2016

KHEINBURG GIVEN
Lot 10

VN LN

DATE: 11/26/16

--	--	--	--	--

DETAILS AND SPECIFICATIONS

Outfit your microwave in stylish stainless steel hardware with the Panasonic 27" Microwave Trim Kit. This set is compatible with NNSD980S 2.2 cu.ft. stainless microwave ovens.

What's in the box?

- Trim Kit
- Installation Accessories & Instructions

Specifications

Type	Microwave Trim Kit
Material	Stainless Steel
Colour	Stainless Steel
Compatible Brands	Panasonic only
Compatible Models	NNSE995S, NNSD965S, NNSN968, NNST966, NNST975S
DIMENSION	
Height	47.2 cm
Width	68.4 cm
Depth	2.0 cm
Width (Inches)	27.0 in
Height (Inches)	18.6 in
Depth (Inches)	0.75 in
WHAT'S IN THE BOX	
Warranty Parts	2 Year(s)
Web Code	10227510

KUENBURG GUEN
LOT 10

(VN) (LN)

DATE: 11/26/16

Home (/en-CA/home.aspx?path=f9af28b84d40a62feed69e743160ef6en99) : Appliances (/en-CA/category/appliances/26517.aspx?path=af8cef03a9f5773368bf9f55d2400e76en01) : Microwaves (/en-CA/category/microwaves/20363.aspx?path=ef8d573cdd1807876e26e69609cdcc3den01) : Counter Top Microwaves (/en-CA/category/counter-top-microwaves/20364.aspx?path=d439f191fc54e576448aa80d04f00630en01) : Product Information

Email a Friend



/order/basket.aspx?path=473460dfb664fd

Panasonic Countertop Microwave - 2.2 Cu. Ft. - Stainless Steel

Model #: NN-ST975S | Web Code: 10373125

★★★★★ 5.0 (22) Write your review

Panasonic

Sold and shipped by: Best Buy

\$249.99

Save: \$150
Sale Ends: December 1, 2016

- Free shipping* on orders over \$35 (excludes products with scheduled delivery)
- Earn Reward Zone points on all your purchases
- Easy Returns

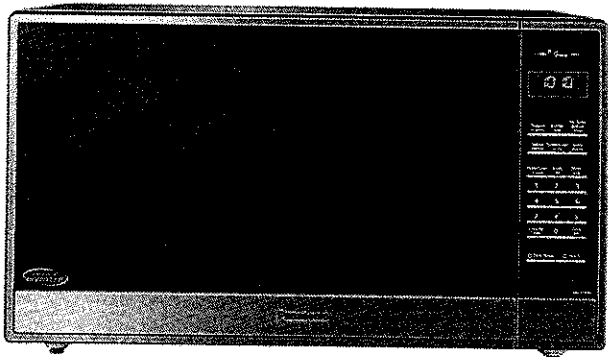

Hurry! This DEAL won't last long!

Door crashers sell out so fast we had to disable Reserve and Pick Up temporarily.



ONLINE Delivery to Woodbridge Change

In-stock
8 remaining

Add to Cart

Free delivery arrives by Friday Dec. 2nd Want it earlier?

IN-STORE Stores near Woodbridge Change

Store stock information is not available at this time.

Cannot Reserve

1 of 4



Household Limit: 3

Add to Wish List | Add to Price Watch

GH 85

Tweet

Like 0

2

We also recommend



\$32.98

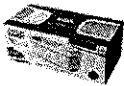

\$24.99



\$16.99



\$49.99



\$269.99

Overview

Details & Specs

Cooking System

Cyclonic Wave Inverter

KLEINBURG GLEN

Lot 10

VN

LW

DATE: 11/26/16

Turntable Type	Glass
Door Opening Type	Push Open
Oven Capacity (Cu. Ft.)	2.2 cu ft
Colour	Stainless Steel
Maximum Setting Time	99 min 99 seconds
Adjustable Power Level	No
Control Panel Type	Electronic
Power Levels	10
Cooking Program Stages	14
Control Panel	Pop-up Dial; Buttons
Digital Display	Yes
Display Language Option	English; French
Display Screen Readout	4 digit + icon blue LCD backlit
Wattage	1200 W

Cooking Features

Filter	No
Auto Reheat	Yes
Custom Cook	Yes
Auto Cook	Yes
Defrost by Time	Yes
Auto Defrost	Yes
Child Lock	Yes
Clock	Yes
Adjustable Cook Time	Yes
Keep Warm Feature	Yes
Kitchen Timer	Yes
Two Level Cooking	Yes
Sensor Cook	Yes
Convection Functions	No
Microwave Function	Yes
Quick On Option	Yes
Sensor Reheat	Yes
Sensor Defrost	Yes
Recessed Turntable	No
More/Less Function	Yes
Help Function	No
Interior Light	Yes
Mounting Kit Included	No
Turntable On/Off	No
Venting System	No

KLEINBERG GIVEN
LOTO

VN LN

DATE: 11/26/16

One-Touch Functions	14
Popcorn	Yes
Colour (Cabinet/Door)	Silver
Colour Family	Stainless Steel
Country of Origin	Canada

Dimensions

Turntable Diameter (Inches)	16.5 in
Width	60.6 cm
Height	35.6 cm
Depth	49.3 cm
Width (Inches)	23.9 in
Height (Inches)	14.0 in
Depth (Inches)	19.4 in
Weight	16.7 kg
Warranty Labour	2 Year(s)
Warranty Parts	2 Year(s)

Customer Reviews

5.0
★★★★★
Based on 22 review(s)

[More about Customer Reviews \(/en-CA/help/customer-ratings-reviews/hc1157.aspx#RatingsReviews\)](#)

Ratings in Detail

5 ★	21
4 ★	1
3 ★	0
2 ★	0
1 ★	0

Positive vs. Critical Reviews

Positive 100%
22 Reviews

Critical 0%
0 Reviews

Rate & Review this product

Tell others about your experience with this product.

[WRITE A REVIEW \(/CATALOG/REVIEWANDRATEPRODUCT.ASPX?PATH=639F1C48D001D04869F91AE8D7C9AA86EN99&PRODUCTID=10373125&PCNAME=MCCPCATALOG\)](#)

Marlene
from Newcastle
Sep 26, 2016
★★★★★
price was right

the product was a great price, and delivery was fast, plus the microwave does what it is supposed to do—cooks great!!— reheats

KLEINBURG GIVEN
LOT 10

VN LN

DATE: 11/26/16

KitchenAid®

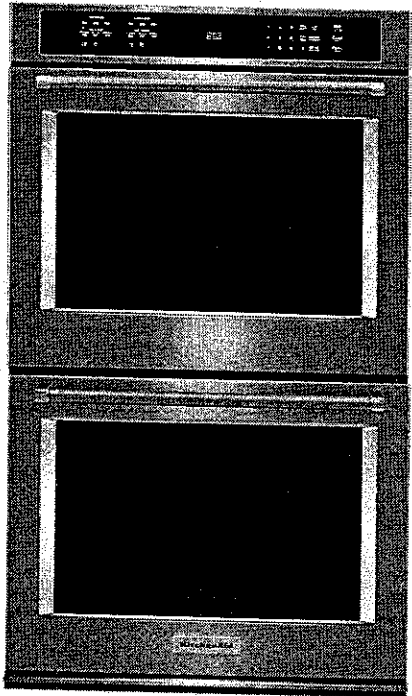

NEW

KitchenAid® 30" Double Wall Oven
with Even-Heat™ True Convection

4.2

146 Reviews | Write a Review

This 30" Single Wall Oven with Even-Heat™ True Convection provides consistent heating and even cooking. A unique bow-tie shaped design and convection fan helps ensure there're no burnt edges or undercooked centers. The Temperature Probe delivers accurate measurement of internal temperatures of meats, poultry, and casseroles without opening the oven door for perfectly cooked food. The oven's bold design details are the perfect balance of elegance and functionality.

AVAILABLE COLOR OPTIONS

■ □ □
Stainless Steel - KODE500ESS

SPECIFICATIONS

Configuration and Overview

Fuel Type	Electric
Oven Type	Double
Oven Cooking System	Convection (Both)
Oven Capacity	5.0 (Each Oven)
Star K Compliant	Sabbath Mode
CUL	Yes
UL	Yes
Amps	40
Volts	240

Product Dimensions

Dimensions are for planning purposes only.
For complete information, visit owner center.

Oven Features

Bake Element Power	2800W/2427W (Both)
Broiler Element Power	4000W/3467W (Both)
Number of Bake Elements	1
Number of Broil Elements	1
Convection Functions	Bake Broil Roast (Both)
Oven Cooking System	Convection (Both)
Light Type	Halogen
Light(s) Control	Oven Light Touch Pad
Oven Capacity (cu. ft.)	5.0 (Each Oven)

[http://www.kitchenaid.ca/en_CA/shop/-\[KODE500ESS\]-2104699/KODE500ESS/](http://www.kitchenaid.ca/en_CA/shop/-[KODE500ESS]-2104699/KODE500ESS/)

KLEINBURG (GLEN)

LOT 10

(VN) (LN)

DATE: 11/26/16

Self-Cleaning Oven Racks No

Oven Controls

Convection Functions Bake Broil Roast (Both)

Display Type Digital

Display Color White

Features Clock, Control Lock, Delay Start, Proofing, Sabbath Mode, Star K, Temperature Probe, Time Bake, Timer

Automatic Shut-Off Yes

Language Conversion English/French

LP Convertible No

Temperature Conversion Yes

Controls

Door Type Metal & Glass

Flush Installation Approved Yes

Handle Color Stainless Steel

Handle Material Metal

Oven Window Size Extra Large

Door Removable Yes

Installable Under Oven No

Dimensions

See Dimension Guide for Metric Measurements

Depth 27 1/8

Height 51 1/4

Width 30

Cutout Depth 24

Cutout Height 50 1/4

Cutout Width 28 1/2

Interior Depth (in.) 19 (Both)

Interior Height (in.) 18 (Both)

Interior Width (in.) 25 (Both)

KUENBURG GLEN
LOT 10

VN LN

DATE: 11/26/16

Self-Cleaning Oven Racks

No

Oven Controls

Convection Functions

Bake Broil Roast (Both)

Display Type

Digital

Display Color

White

Features

Clock, Control Lock, Delay Start, Proofing,
Sabbath Mode, Star K, Temperature Probe,
Time Bake, Timer

Automatic Shut-Off

Yes

Language Conversion

English/French

LP Convertible

No

Temperature Conversion

Yes

Controls

Door Type

Metal & Glass

Flush Installation Approved

Yes

Handle Color

Stainless Steel

Handle Material

Metal

Oven Window Size

Extra Large

Door Removable

Yes

Installable Under Oven

No

Dimensions

See Dimension Guide for Metric Measurements

Depth

27 1/8

Height

51 1/4

Width

30

Cutout Depth

24

Cutout Height

50 1/4

Cutout Width

28 1/2

Interior Depth (in.)

19 (Both)

Interior Height (in.)

18 (Both)

Interior Width (in.)

25 (Both)

KLEINBURG GIVEN
Lot 10

(VN) (LN)

DATE: 11/26/16

27" (68.6 CM) AND 30" (76.2 CM) ELECTRIC SINGLE AND DOUBLE BUILT-IN OVEN

PRODUCT MODEL NUMBERS

KODE300E	KODT100E	KOST100E
KODE307E	KODT107E	KOST107E
KODE500E	KOSE500E	KEBS109E
KODE507E	KOSE507E	KEBS209E
		KEBS207E

Electrical: To properly install your oven, you must determine the type of electrical connection you will be using and follow the instructions provided for it here.

- Oven must be connected to the proper electrical voltage and frequency as specified on the model/serial number rating plate. The model/serial number rating plate is located under the control panel on single ovens and under the control panel on the upper oven cavity on double ovens. See the following illustrations.

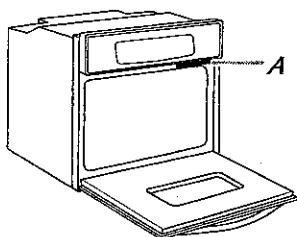

Single Oven

A. Model/serial number plate

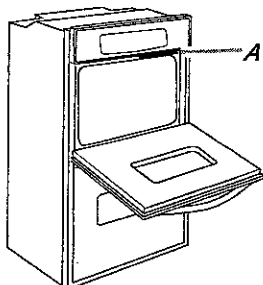

Double Oven

A. Model/serial number plate

- Models rated from 7.3 to 9.6 kW at 240 volts (5.4 to 7.4 kW at 208 volts) require a separate 40-amp circuit. Models rated at 4.8 kW and below at 240 volts (3.6 kW and below at 208 volts) require a separate 20-amp circuit.
- A circuit breaker is recommended.
- Connect directly to the circuit breaker box (or fused disconnect) through flexible, armored or nonmetallic sheathed, copper cable (with grounding wire). See "Make Electrical Connection" section.
- Flexible conduit from the oven should be connected directly to the junction box.
- Fuse both sides of the line.
- Do not cut the conduit. The length of conduit provided is for serviceability of the oven.
- A UL listed or CSA approved conduit connector must be provided.
- If the house has aluminum wiring, follow the procedure below:
 - Connect a section of solid copper wire to the ends of the flexible conduit leads.
 - Connect the aluminum wiring to the added section of copper wire using special connectors and/or tools designed and UL listed for joining copper to aluminum.

Follow the electrical connector manufacturer's recommended procedure. Aluminum/copper connection must conform with local codes and industry accepted wiring practices.

For power requirements for models KOST107E, KOST100E, KOSE507E, KOSE500E, KODE307E, KODE300E, KODE507E, KODE500E, KODT100E and KODT107E, refer to the following table.

Voltage	Single Thermal	Single Convect	Double Thermal	Double Convect	Double Convect/Thermal
240 VAC	4100 W	4100 W	8163 W	8300 W	8300 W
208 VAC	3100 W	3100 W	6300 W	6300 W	6300 W
240 VAC	17.2 A	17.2 A	34.2 A	34.2 A	34.2 A
208 VAC	15.0 A	15.0 A	29.9 A	29.9 A	29.9 A

PRODUCT DIMENSIONS

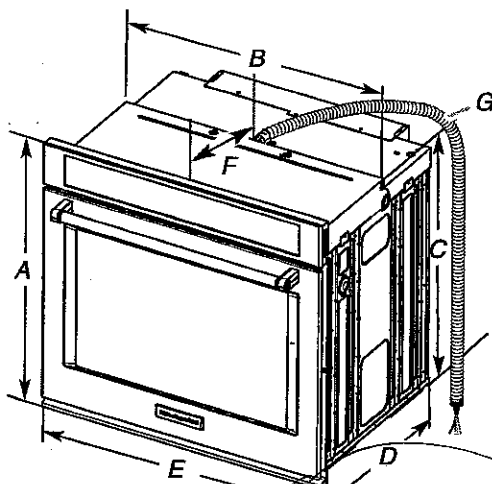

27" (68.6 cm) models

- A. 28 3/4" (72.8 cm) max. overall height
- B. 25 7/16" (64.6 cm) max. recessed width
- C. 26 3/4" (67.9 cm) recessed height
- D. 23 1/4" (59.1 cm) max. recessed depth
- E. 27" (68.6 cm) overall width
- F. 12" (30.5 cm) from back of control panel to start of strain relief
- G. 48" (121.9 cm) flexible conduit length

30" (76.2 cm) models

- A. 28 3/4" (72.8 cm) max. overall height
- B. 28 1/2" (72.4 cm) max. recessed width
- C. 26 3/4" (67.9 cm) recessed height
- D. 23 1/4" (59.1 cm) max. recessed depth
- E. 30" (76.2 cm) overall width
- F. 12" (30.5 cm) from back of control panel to start of strain relief
- G. 48" (121.9 cm) flexible conduit length

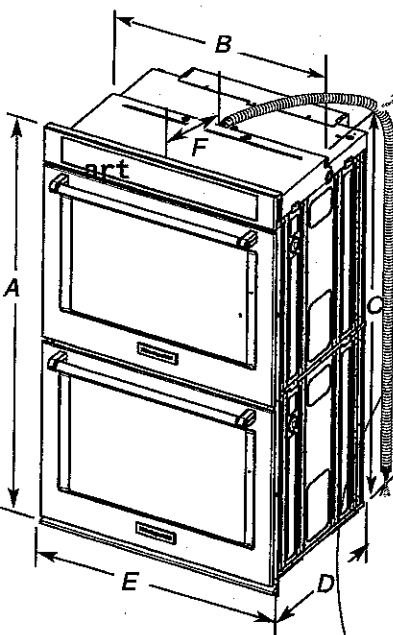

27" (68.6 cm) models

- A. 51 3/16" (130.0 cm) max. overall height
- B. 25 7/16" (64.6 cm) max. recessed width
- C. 48 3/16" (124.0 cm) recessed height
- D. 23 1/4" (59.1 cm) max. recessed depth
- E. 27" (68.6 cm) overall width
- F. 12" (30.5 cm) from back of control panel to start of strain relief
- G. 66" (167.6 cm) flexible conduit length

30" (76.2 cm) models

- A. 51 3/16" (130.0 cm) max. overall height
- B. 28 1/2" (72.4 cm) max. recessed width
- C. 48 3/16" (124.0 cm) recessed height
- D. 23 1/4" (59.1 cm) max. recessed depth
- E. 30" (76.2 cm) overall width
- F. 12" (30.5 cm) from back of control panel to start of strain relief
- G. 66" (167.6 cm) flexible conduit length

KLEINBURG GVEN

LOT 10

VN LN

DATE: 11/26/16

CABINET DIMENSIONS - SINGLE OVENS

Single Oven Undercounter (without cooktop installed above)

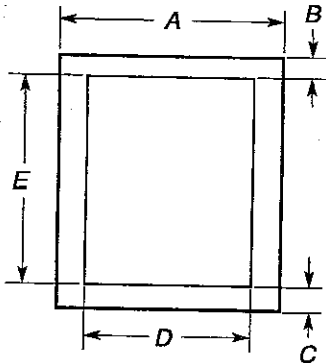

27" (68.6 cm) models

- A. 27" (68.6 cm) min. cabinet width
- B. 1 1/2" (3.8 cm) min. top of cutout to underside of countertop
- C. 5 1/4" (13.3 cm) bottom of cutout to floor
- D. 25 1/2" (64.8 cm) cutout width
- E. 28" (71.2 cm) min. cutout height

30" (76.2 cm) models

- A. 30" (76.2 cm) min. cabinet width
- B. 1 1/2" (3.8 cm) min. top of cutout to underside of countertop
- C. 5 1/4" (13.3 cm) bottom of cutout to floor
- D. 28 1/2" (72.4 cm) cutout width
- E. 28" (71.2 cm) min. cutout height

Single Ovens Installed in Cabinet

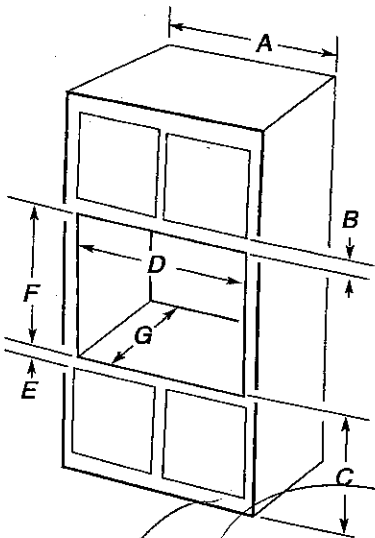

27" (68.6 cm) models

- A. 27" (68.6 cm) min. cabinet width
- B. 1" (2.5 cm) top of cutout to bottom of upper cabinet door
- C. 32" (81.3 cm) bottom of cutout to floor
- D. 25 1/2" (64.8 cm) cutout width
- E. 1 1/2" (3.8 cm) min. bottom of cutout to top of cabinet door
- F. 28" (71.2 cm)* recommended cutout height
- G. 24" (60.7 cm) cutout depth

30" (76.2 cm) models

- A. 30" (76.2 cm) min. cabinet width
- B. 1" (2.5 cm) top of cutout to bottom of upper cabinet door
- C. 32" (81.3 cm) bottom of cutout to floor
- D. 28 1/2" (72.4 cm) cutout width
- E. 1 1/2" (3.8 cm) min. bottom of cutout to top of cabinet door
- F. 28" (71.2 cm)* recommended cutout height
- G. 24" (60.7 cm) cutout depth

*NOTE: The cutout height can be between 26 15/16" (68.4 cm) and 29 7/16" (74.8 cm) for single ovens.

CABINET DIMENSIONS - SINGLE OVENS

Double Ovens Installed in Cabinet

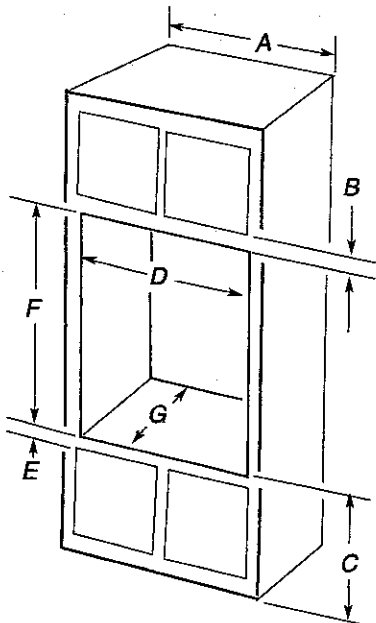

27" (68.6 cm) models

- A. 27" (68.6 cm) min. cabinet width
- B. 1" (2.5 cm) top of cutout to bottom of upper cabinet door
- C. 14 3/4" (37.5 cm) bottom of cutout to floor is recommended. 4"-14 3/4" (10.2-37.5 cm) bottom of cutout to floor is acceptable.
- D. 25 1/2" (64.8 cm) cutout width
- E. 1 1/2" (3.8 cm) min. bottom of cutout to top of cabinet door
- F. 50 1/4" (127.6 cm)* recommended cutout height
- G. 24" (60.7 cm) cutout depth

30" (76.2 cm) models

- A. 30" (76.2 cm) min. cabinet width
- B. 1" (2.5 cm) top of cutout to bottom of upper cabinet door
- C. 14 3/4" (37.5 cm) bottom of cutout to floor is recommended. 4"-14 3/4" (10.2-37.5 cm) bottom of cutout to floor is acceptable.
- D. 28 1/2" (72.4 cm) cutout width
- E. 1 1/2" (3.8 cm) min. bottom of cutout to top of cabinet door
- F. 50 1/4" (127.6 cm)* recommended cutout height
- G. 24" (60.7 cm) cutout depth

*NOTE: The cutout height can be between 48 7/8" (124.1 cm) and 52 3/16" (132.6 cm) for double ovens.

KLEINBURG
GREEN

Lot 10

VN LN

DATE: 11/26/16

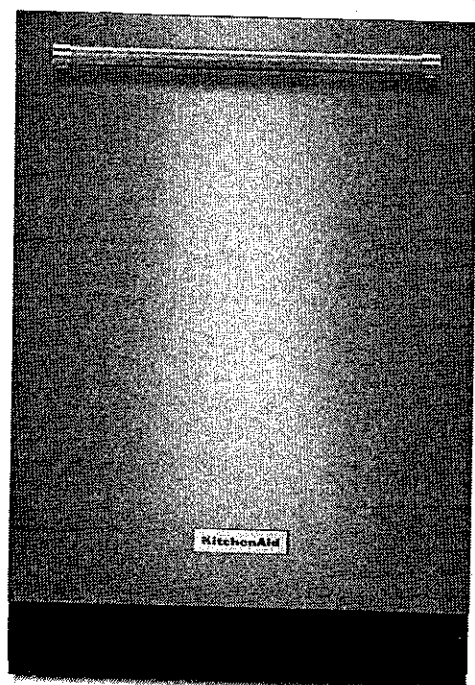

NEW

KitchenAid®46 dBA Dishwasher with ProScrub™ Option

4.1

15 Reviews | Write a Review

This powerful top control dishwasher features the ProScrub™ Option, offering superior cleaning with 40 targeted spray jets. The jets make quick work of the most stubborn messes. It has a Third Level Rack that's perfect for long, flat items and frees additional space on the other racks. It also features the ProWash™ Cycle, which determines the ideal cycle based on load size and soil level.

AVAILABLE COLOR OPTIONS



Stainless Steel - KDTE204ESS

SPECIFICATIONS

Performance

Energy Star® Qualified	ENERGY STAR® Qualified
Number of Wash Cycles	6
Cycle Selections	Express Wash, Light/China, Normal, ProWash™, Rinse Only, Tough
Option Selections	2-4-8 Hour Delay, Control Lock, Heated Dry, Hi Temp Wash, ProScrub®, Sani Rinse®
Delay Wash	Yes
Water Filtration System	Removable Filter
Extras	1-Plastic Cup Shelf, 2-Light Item Clips, 4-Stemware Holders
Adjustable Upper Rack	2 Position
Rack Material	Nylon
CEE Tier	Tier I
Certifications	Kosher Consumer Friendly
Decibel Level (dBA)	46
Number of Place Settings	14

Controls

Control Location	Hidden
Control Type	Tap Touch
Exterior Status Light	Multi-Color

KLEINBURG GREEN

LOT 10

VN

LN

DATE: 11/26/16

Dimensions

See Dimension Guide for Metric Measurements

Product Depth	24 3/4
Product Height	34 1/2
Product Width	23 7/8
Maximum Height	34 1/2
Minimum Height	33 1/2
Depth With Door Open 90 Degree	49 1/2

(1) Combined wash and dry results of leading premium brands; dry testing conducted with rinse aid.

KUEINBURG GLEN
Lot 10

(VN) (LN)

DATE: 11/26/16

Dimensions

See Dimension Guide for Metric Measurements

Product Depth	24 3/4
Product Height	34 1/2
Product Width	23 7/8
Maximum Height	34 1/2
Minimum Height	33 1/2
Depth With Door Open 90 Degree	49 1/2

(†) Combined wash and dry results of leading premium brands; dry testing conducted with rinse aid.

KUETNBURG GLEN
LOT 10

(VN) (LN)

DATE: 11/26/16

KitchenAid®

FOR THE WAY IT'S MADE.®

Undercounter Dishwasher

PRODUCT MODEL NUMBERS

KDFE204E, KDFE454C, KDTE104E, KDTE204E,
KDTE254E, KDTM354E, KDTM384E, KDTM404E,
KDTM504E, KDTM704E, KDTM804E

Electrical Requirements: 120-volt, 60 Hz, AC-only, 15- or 20-amp. fused electrical supply. Copper wire only. A time delay fuse or circuit breaker and separate circuit is recommended.

If direct wiring dishwasher: Use flexible, armored or nonmetallic, sheathed copper wire with grounding wire that meets the wiring requirements for your home and local codes and ordinances.

Use a UL Listed or CSA Approved conduit connector.

If connecting dishwasher with a power supply cord:

Use power supply cord kit (Part Number 4317824) marked for use with dishwashers. Follow the kit instructions for installing the power supply cord.

Power supply cord must plug into a grounded 3 prong outlet located in the cabinet next to the dishwasher opening. Outlet must meet all local codes and ordinances.

Water Supply Requirements: A hot water line with 20 to 120 psi (138 to 862 kPa) water pressure. Water temperature must be 120°F (49°C) water at dishwasher. Use 3/8" O.D. copper tubing with compression fitting or flexible braided water supply line.

Note: 1/2" minimum plastic tubing is not recommended.

Use a 90° elbow with 3/4" hose connection with rubber washer (Part Number W10273460). Do not solder within 6" (15.2 cm) from water inlet valve.

Drain Requirements: A new drain hose is supplied with your dishwasher. If this is not long enough, use a new drain hose with a maximum length of 12' (3.7 m) (Part Number 3385556) that meets all current AHAM/IAPMO test standards, is resistant to heat and detergent, and fits the 1" (2.5 cm) drain connector of the dishwasher.

Make sure to connect the drain hose to waste tee or disposer inlet above drain trap in house plumbing and 20" (50.8 cm) minimum above the floor. It is recommended

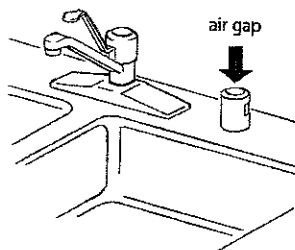

that the drain hose either be looped up and securely fastened to the underside of the counter or be connected to an air gap.

Make sure to use an air gap if the drain hose is connected to house plumbing lower than 20" (50.8 cm) above subfloor or floor.

Use 1/2" (1.3 cm) minimum I.D. drain line fittings.

If required, the air gap should be installed in accordance with the air gap installation instructions. When connecting the air gap, a rubber hose (not provided) will be needed to connect to the waste tee or disposer inlet.

PRODUCT DIMENSIONS

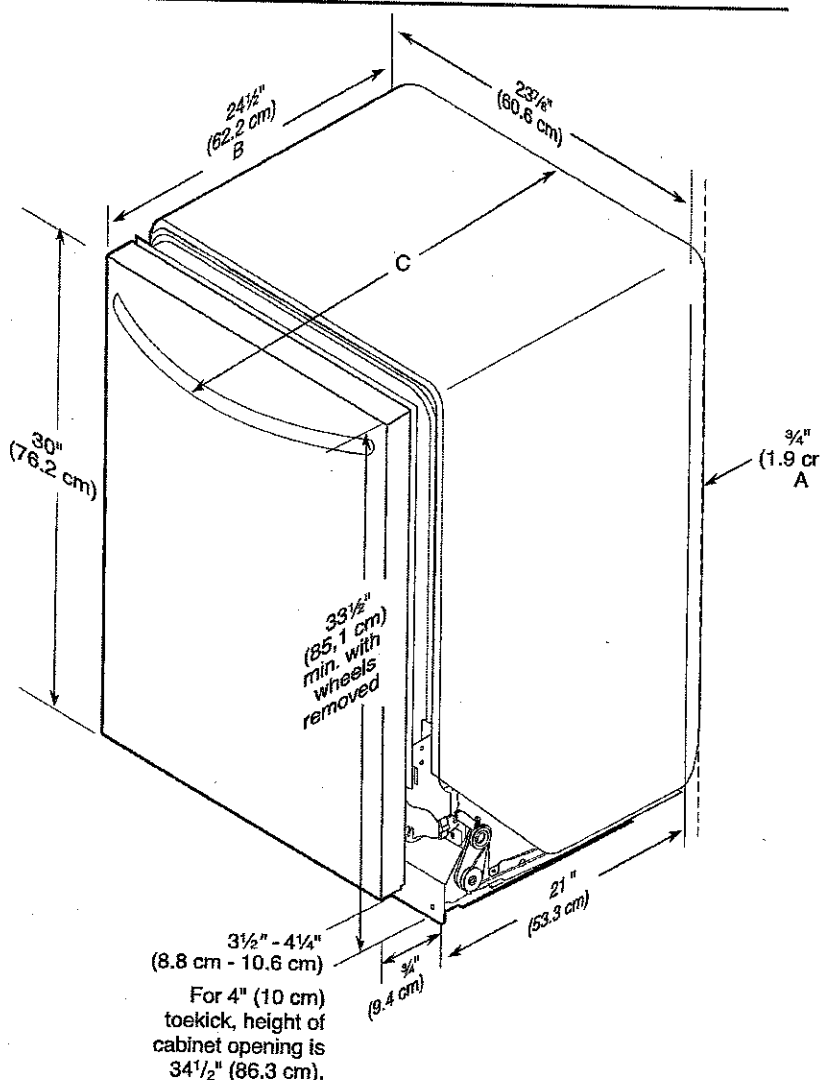

A. Insulation may be compressed (not used on all models).

B. For panel-ready models, dishwasher depth is 24" (60 cm) not including the 3/4" (1.9 cm) custom door panel.

C. Door handles may protrude forward of the face of the dishwasher; varies by model.

KLEINBURG GLEN

Lot 10

(VU) (LW)

DATE: 11/26/16

CABINET CUTOUT DIMENSIONS

NOTE: Shaded areas of cabinet walls show where utility connections may be installed.

*Measure from the lowest point on the underside of the countertop. May be reduced to 33½" (85.1 cm) by removing the rear leveling legs from dishwasher.

**Minimum, measured from narrowest point of opening.

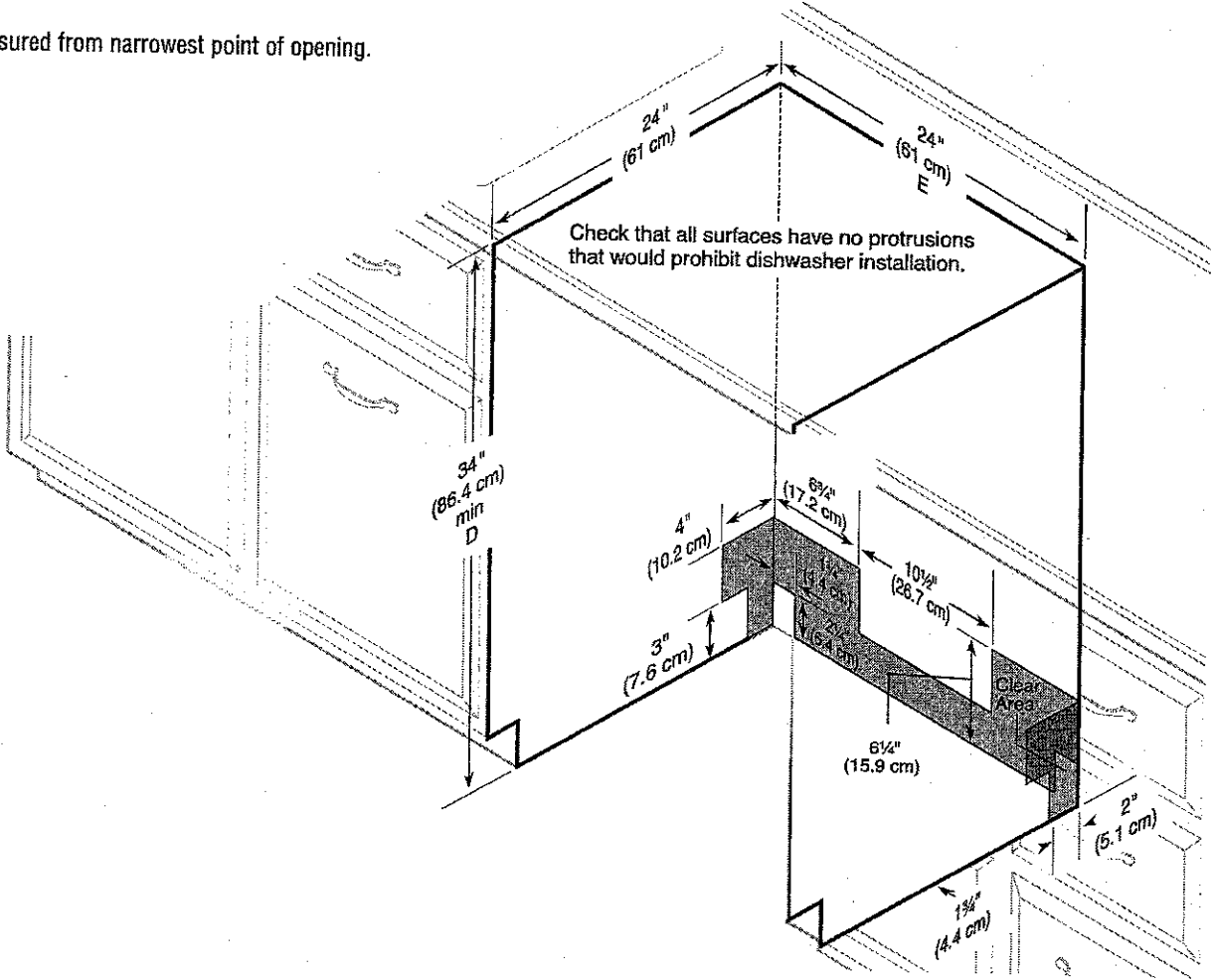

KLEINBURG GIVEN
LOT 10

(VN) (LN)

DATE: 11/26/16

FRONT LOAD WASHERS

WM4270HVA

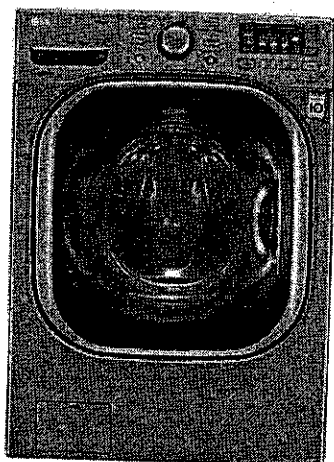
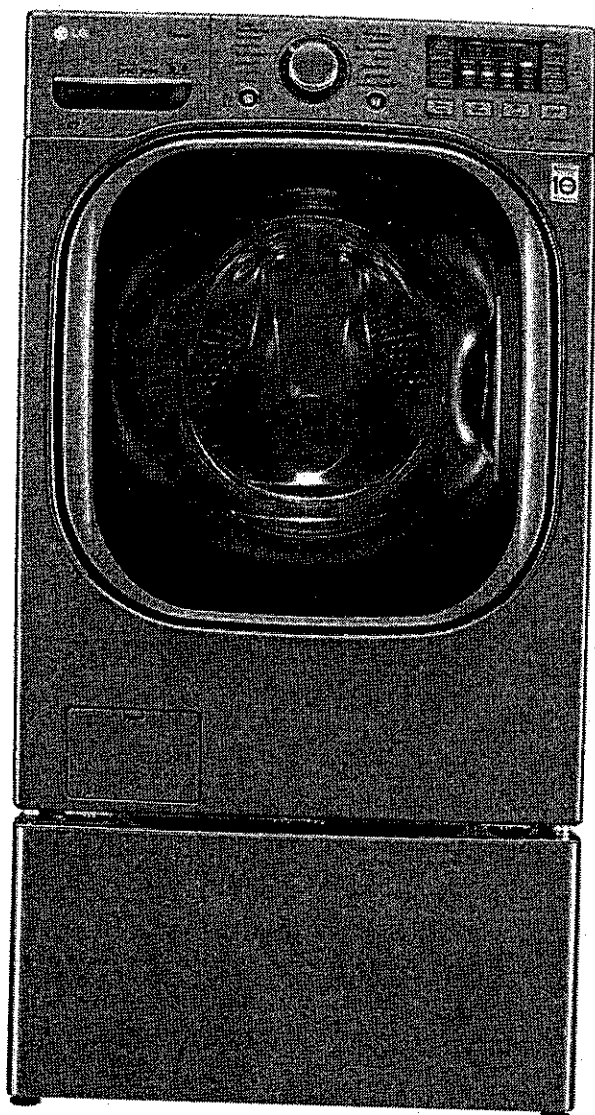

WM4270HVA

Performance

- 5.2 cu.ft. Ultra Large Capacity with NeveRust™ Stainless Steel Drum (IEC)
- DirectDrive™ Motor for the Ultimate in Durability and Reliability with 10 Year Warranty
- 10" TiTub™ for Easy Reach into the Rear of the Drum
- 1300 RPM Powerful Spin for Efficient Water Extraction

Intelligent Fabric Care

- TurboWash™ Technology
- Steam Technology
- ASC Certified Allergiene™ Cycle
- NSF Certified Sanitary Cycle
- ColdWash™ Technology
- 6Motion™ Technology
- NFC Tag On
- SmartDiagnosis™
- TrueBalance™ Anti-Vibration System
- Magnet Ventilation
- SenseClean™ System for Intelligent Fabric Care
- 14 Washing Programs and 5 Temperature Settings
- Delay Wash up to 19 hours for Washing Convenience

Style and Design

- Upfront Electronic Control Panel with Dual LED Display and Dial-A-Cycle™
- Large Chrome Square Rimmed Glass Door with Dark Blue Tinted Cover

Technology Benefits

- LoDecibel™ Quiet Operation
- Highly Energy and Water Efficient



NSF certifies the SANITARY course which is intended for reducing 99.9% of bacteria and other harmful microscopic organisms on laundry.



Most Efficient
2014
Les plus éconergétiques
energystar.nrcan.gc.ca



INVERTER
Direct Drive



LG

Life's Good

KUENBURG GUEN
LOT 10

(VN)

(LN)

DATE: 11/26/16

FRONT LOAD WASHERS

Fast Forward your Laundry

Tired of spending hours on end finishing your family's laundry? Now, those days are gone. LG's revolutionary **TurboWash™ Technology** allows you to save 20 minutes on larger loads, with outstanding cleaning performance! It's like pressing the fast forward button on your laundry.

Deep Clean with Steam

LG **Steam Technology** penetrate fabric to remove soil and enhance cleaning results, it also removes common household allergens. The Allergiene™ cycle gently removes over 95% of common household allergens, like dust mites and pet dander from even the most delicate fabrics. It's so effective it's certified by the Asthma Society of Canada (ASC).

More Free Time

Towers of towels, piles of sweatshirts, and a mountain of jeans? Go for it. The **ultra large capacity (5.2 cu.ft.)** washer lets you do more laundry in fewer loads. That's time well saved.

Count On It

When you buy a washer, you don't want to worry that it won't last. Because the **DirectDrive™ Motor** uses fewer moving parts and operates more efficiently, LG confidently backs the motor with a **10-year warranty**.

NFC Tag On

Easily change and customize cycles with a **simple tap of a smart phone app**. Can't find a cycle you need? There's an app for that. Your laundry just got a little bit smarter.

Call, Connect, Resolve

SmartDiagnosis™ uses self-diagnosing technology that can communicate 24/7 with LG customer service over the telephone providing you with comfort and reliability.

All the Right Moves

With **6Motion™ Technology**, each wash cycle combines up to 6 different wash motions to provide a revolutionary cleaning experience and ultimate fabric care.

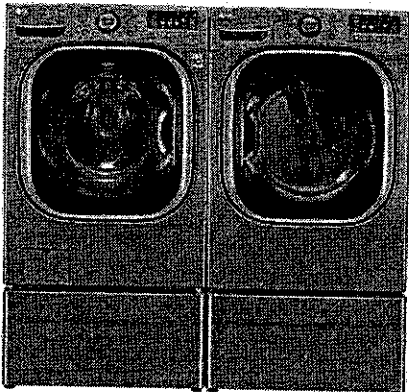

LG ELECTRONICS CANADA INC.
20 Norelco Drive, North York, Ontario, M9L 2X6
Tel: 647.253.6300 | LG.com
Customer Service & Parts
1-888-542-2623

WM4270HVA	
TYPE	
Front Loader	•
Design Look	Front Control
Intelligent Electronic Controls with Dual LED Display	•
Dial-A-Cycle™	•
Capacity	IEC 5.2 cu.ft.
ENERGY	
Energy Star	•
2014 ENERGY STAR MOST EFFICIENT	•
WASH PROGRAMS	
14 Programs	Cotton/Normal, Bulky/Large, Perm. Press, Delicates, Hand Wash/Wool, Speed Wash, Tub Clean, Sanitary, Allergiene™, Heavy Duty, BrightWhites™, Towels, Drain+Spin, Download
12 Options	Prewash, Rinse+Spin, Custom Program, Extra Rinse, Child Lock, Signal On/OFF, ColdWash™, FreshCare™, Drum Light, Steam, TurboWash™, Delay Wash (up to 19 hours)
5 Wash/Rinse Temperatures	Extra Hot, Hot, Warm, Cold, Tap Cold (All Cold Rinses)
Spin Speeds	Extra High (1300 max), High, Medium, Low, No Spin
No. of Water Levels	Automatically adjusts to the size of load
No. of Soil Levels	5
FABRIC CARE FEATURES	
TurboWash™	•
Steam	•
Allergiene™ Cycle	•
ColdWash™	•
6Motion™	•
SenseClean™ System	•
CONVENIENCE FEATURES	
4 Tray Dispenser	Prewash, Main Wash (with liquid detergent cup), Bleach, Fabric Softener
TrueBalance™ Anti-Vibration System	•
NFC Tag On	•
SmartDiagnosis™	•
Load Sense	•
Status Indicator(s)	•
End of Cycle Signal	•
Child Lock	•
Auto Suds Removal	•
Forced Drain System	•
Internal Water Heater	•
Easy Loading TiTub™	•
Leveling Legs	4 Adjustable Legs
LoDecibel™ Quiet Operation	•
MOTOR AND AGITATOR	
Motor Type / Motor Speed / Axis	Direct Drive / Variable / Horizontal
MATERIALS AND FINISHES	
NeveRust™ Stainless Steel Drum	•
Cabinet	Painted Steel
Control Panel	Plastic
Top Plate	Painted
Transparent Glass Door	•
Door Rim	Large Square Chrome Rimmed Glass Door with Dark Blue Tinted Cover
Available Colours	Graphite Steel (V)
POWER SOURCE	
Ratings / Electrical Requirements / Type	UL Listed / 120V, 10 Amps / Electric
OPTIONS	
Pedestal	WDP4V
Pedestal (WxHxD)	27" x 13 3/5" x 26 2/5"
Stacking Kit	KSTK1
DIMENSIONS	
Product (WxHxD)	27" x 38 11/16" x 29 3/4" (51" D with door open)
Carton (WxHxD)	29 1/2" x 43 5/16" x 31 5/16"
Weight (Product/Carton)	202.8 lbs/218.3 lbs
UPC CODES	
WM4270HVA	772454 063398
WDP4V	772454 052866
KSTK1	772454 059896
WARRANTY	
1 year parts and labour, 5 years part on Drum, 10 years part on DirectDrive™ Motor	

Design, features and specifications are subject to change without notice.
Non-metric weights and measurements are approximate.
All trademarks are property of their respective owners.

Printed in August 2014

KLEINBURG GLEN
LOT 10

VN LN

DATE: 11/26/16

ELECTRIC DRYERS

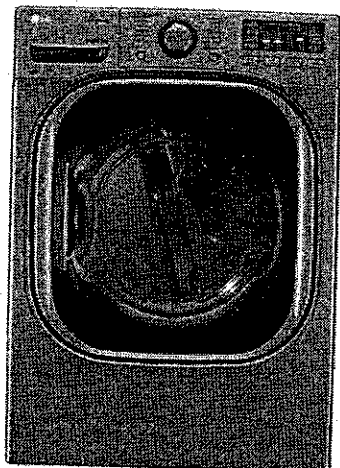
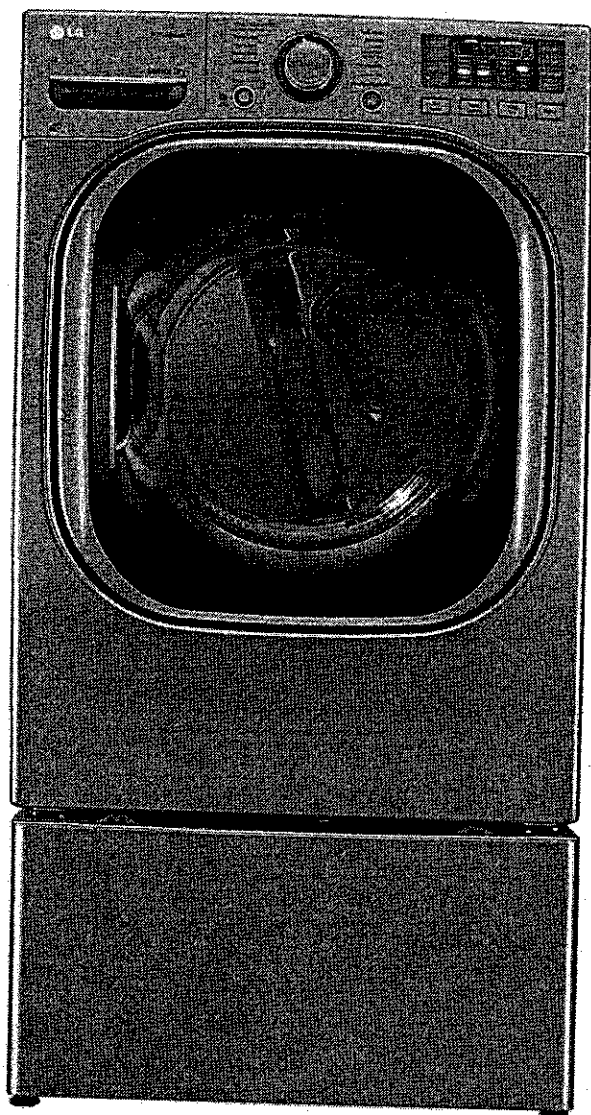

Graphite Steel

DLEX4270V

Performance

- 7.4 cu.ft. Ultra Large Capacity with NeveRust™ Stainless Steel Drum

Intelligent Fabric Care

- TrueSteam™ Technology
- SteamFresh™ Cycle
- SteamSanitary™ Cycle
- ReduceStatic™ Option
- EasyIron™ Option
- Sensor Dry System for Intelligent Fabric Care and Energy Efficiency
- Precise Temperature Control with Variable Heat Source
- NFC Tag On
- SmartDiagnosis™
- 14 Drying Programs
- 5 Temperature Settings
- 3 Minute Installation Check
- FlowSense™ Duct Clogging Indicator
- Drying Rack
- Wrinkle Care Option
- Anti-Bacterial Cycle
- Custom Program
- Damp Dry Signal

Style and Design

- Upfront Electronic Control Panel with Dual LED Display and Dial-A-Cycle™
- Large Chrome Square Rimmed Glass Door with Dark Blue Tinted Cover

Technology Benefits

- LoDecibel™ Quiet Operation



KUENBURG GLEN
Lot 10

VN LN

DATE: 11/26/16

ELECTRIC DRYERS

Harness the Power of Steam

LG's TrueSteam™ Technology uses a steam generator to produce real steam right into in the dryer giving you unique cycle options that remove wrinkles, odours, static and allergens.

The Quick Fix

Late for the party and no time to iron your favourite outfit? The SteamFresh™ Cycle refreshes and reduces wrinkles in up to five garments at a time with one 20-minute dryer cycle.

Refresh and Sanitize

SteamSanitary™ Cycle refreshes and sanitizes dry items in the steam dryer. The SteamSanitary™ Cycle kills bacteria on your clothes and is great for decorative pillows and other non-washable items.

Dry Big Loads

Accurately dry big and bulky loads with 7.4 cu.ft. ultra large capacity. Less time in laundry room, more time for life.

NFC Tag On

Easily change and customize cycles with a simple tap of a smart phone app. Can't find a cycle you need? There's an app for that. Your laundry just got a little bit smarter.

Call, Connect, Resolve

SmartDiagnosis™ uses self-diagnosing technology that can communicate 24/7 with LG customer service over the telephone providing you with comfort and reliability.

Accurate Drying

LG's Sensor Dry System measures the moisture levels during the cycle and automatically adjusts the drying time, assuring you get dry laundry every time.

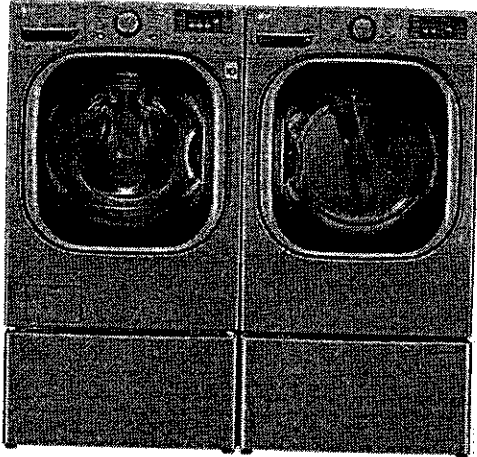

LG ELECTRONICS CANADA INC.
20 Norelco Drive, North York, Ontario, M9L 2X6
Tel: 647.253.6300 | LG.com
Customer Service & Parts
1-888-542-2623

DLEX4270V	
TYPE	
Front Loader	•
Design Lock	Front Control
Intelligent Electronic Controls with Dual LED Display	•
Dial-A-Cycle™	•
Capacity	7.4 cu.ft.
Dry Linen Capacity	>10.2 kg
DRYING PROGRAMS	
14 Programs	Sensor Dry: SteamFresh™, SteamSanitary™, Towels, Perm Press, Cotton/Normal, Heavy Duty, Delicates, Small Load, Bulky/Large, Anti-Bacterial, Sports Wear Manual Dry: Freshen up, Speed Dry, Air Dry
10 Options	More Time, Less Time, ReduceStatic™, EasyIron™, Custom Program, Wrinkle Care, Rack Dry, Child Lock, Damp Dry Signal, Signal ON/OFF
5 Temperature Settings	High, Medium High, Medium, Low, Ultra Low
5 Drying Levels	Very Dry, More Dry, Normal Dry, Less Dry, Damp Dry
Dry Times	60 min, 50 min, 40 min, 30 min, 20 min, More Time/Less Time
FABRIC CARE FEATURES	
SteamFresh™ Cycle	•
SteamSanitary™ Cycle	•
ReduceStatic™ Option	•
EasyIron™ Option	•
Sensor Dry	•
Precise Temperature Control and Variable Heater	•
CONVENIENCE FEATURES	
NFC Tag On	•
SmartDiagnosis™	•
FlowSense™ Duct Clogging Indicator	•
Wrinkle Care Option	•
Remaining Time Display/Status Indicator(s)	•
End of Cycle Signal	•
Child Lock	•
Drying Rack	•
Drum Light	•
Reversible Door	•
Leveling Legs	4 Adjustable Legs
Venting Option	4 Way Venting
3 Minute Installation Check	•
LoDecibel™ Quiet Operation	•
MATERIALS AND FINISHES	
NeveRust™ Stainless Steel Drum	•
Cabinet	Painted Steel
Control Panel	Plastic
Top Plate	Painted
Transparent Glass Door	•
Door Rim	Large Square Chrome Rimmed Glass Door with Dark Blue Tinted Cover
Available Colours	Graphite Steel (V)
POWER SOURCE	
Ratings	UL Listed
Electrical Requirements	240V, 30 Amps
Type	Electric
OPTIONS	
Pedestal	WDP4V
Pedestal (WxHxD)	27" x 13 3/5" x 28 2/5"
Stacking Kit	KSTK1
DIMENSIONS	
Product (WxHxD)	27" x 38 11/16" x 29 3/4" (51" D with door open)
Carton (WxHxD)	29 1/2" x 42 1/4" x 31 1/4"
Weight (Product/Carton)	136 lbs/155 lbs
UPC CODES	
DLEX4270V	772454 063404
WDP4V	772454 052866
KSTK1	772454 059896
WARRANTY	
1 year parts and labour	

Design, features and specifications are subject to change without notice. Non-metric weights and measurements are approximate. All trademarks are property of their respective owners.

KLEINBURG GUEN

Lot 10

VN LN

DATE: 11/26/16