

Kleinburg Glen - 8R - 1 - 25-6 Elev.B LINCOLN OPT- GFA2 AND MFA1
APPLIANCES

Inv.685	1 - KITCHEN: RELOCATE FRIDGE AGAINST WALL. PLEASE SEE FLOORPLAN FOR LOCATION
Line9010	Note:
20Jul16 / 30Oct16	

CENTRAL VAC AND WIRING

Inv.685	1 - FAMILY ROOM: CONDUIT PIPE - FOR TELEVISION - CENTERED AT 54" AFF ON FAMILY ROOM/DINING ROOM WALL. TERMINATING ON EAST WALL. PLEASE SEE FLOORPLAN FOR LOCATION
Line9017	Note:
20Jul16 / 30Oct16	

DRYWALL

Inv.685	1 - SMOOTH CEILINGS - (3 - Story Design) 2ND FLOOR
Line9019	Note: PRICE ADJUSTED PE:875
20Jul16 / 30Oct16	

ELECTRICAL

Inv.685	1 - 200 AMP ELECTRICAL SERVICE
Line9003	Note:
20Jul16 / 30Oct16	
Inv.685	1 - KITCHEN: ADDITIONAL STANDARD FIXTURE WITH SWITCH - OVER ISLAND - RIGHT SIDE
Line9004	Note:
20Jul16 / 30Oct16	
Inv.685	1 - KITCHEN: ADDITIONAL STANDARD FIXTURE ON SAME SWITCH OVER ISLAND, RIGHT SIDE. PLEASE SEE FLOORPLAN FOR DETAILS
Line9005	Note:
20Jul16 / 30Oct16	
Inv.685	1 - KITCHEN: 110V WALL RECEPTACLE ON DEDICATED CIRCUIT - GAS FIRED APPLIANCE - FOR AUX. EQUIPMENT - NOT A STOVE PLUG. PLEASE SEE FLOORPLAN FOR LOCATION
Line9006	Note:
20Jul16 / 30Oct16	
Inv.685	1 - KITCHEN: 110V WALL RECEPTACLE ON DEDICATED CIRCUIT - FOR MICROWAVE - MICROWAVE NOT INCLUDED. FOR FUTURE WALL OVEN/MICRO COMBO. PLEASE SEE FLOORPLAN LOCATION
Line9008	Note:
20Jul16 / 30Oct16	
Inv.685	1 - KITCHEN: 220V WALL RECEPTICAL ON DEDICATED CIRCUIT - FOR 4 WIRE BUILT - IN WALL OVEN - FOR FUTURE MICRO/WALL OVEN COMBO. PLEASE SEE FLOORPLAN FOR LOCATION
Line9009	Note:
20Jul16 / 30Oct16	
Inv.685	1 - FAMILY ROOM: 110V WALL RECEPTACLE ON NORMAL CIRCUIT - LOCATED AT 54" AFF CENTERED ON FAMILY ROOM/DINING ROOM WALL. PLEASE SEE FLOORPLAN FOR LOCATION
Line9018	Note:
20Jul16 / 30Oct16	

EXTERIOR COLOURS

Kleinburg Glen - 8R - 1 - 25-6 Elev.B LINCOLN OPT- GFA2 AND MFA1

Inv.685	1 - EXTERIOR COLOUR PACKAGE 9
Line12201	Note:
20Jul16 / 3Oct16	

FIREPLACE AND MANTLE

Inv.685	1 - FAMILY ROOM / GREAT ROOM: RELOCATE GAS FIREPLACE TO GREAT ROOM. PLEASE SEE FLOORPLAN FOR LOCATION.
Line9014	Note:
20Jul16 / 3Oct16	

FRAMING

Inv.685	1 - KITCHEN: INCREASE SIDE WALLS BETWEEN KITCHEN AND FAMILY ROOM APPROX 1.5FT TO ACCOMMODATE COUNTER DEPTH FRIDGE
Line9013	Note:
20Jul16 / 3Oct16	

Inv.685	1 - MAIN FLOOR: EXTENDED HEIGHT ARCHWAY (PRICE PER DOORWAY)
Line12210	Note:
20Jul16 / 3Oct16	

Inv.685	1 - MAIN FLOOR: STANDARD DOOR EXTENDED HEIGHT 96 INCH (PRICE PER DOOR)
Line12211	Note:
20Jul16 / 3Oct16	

HVAC

Inv.685	1 - KITCHEN: GAS LINE ROUGH - GROUND FLOOR FOR FUTURE GAS COOKTOP. PLEASE SEE FLOORPLAN FOR LOCATION
Line9007	Note:
20Jul16 / 3Oct16	

INTERIOR TRIM AND DOORS

Inv.685	7 - MAIN FLOOR: EXTENDED HEIGHT ARCHWAY (PRICE PER DOORWAY)
Line9015	Note:
20Jul16 / 3Oct16	

Inv.685	4 - MAIN FLOOR: STANDARD DOOR EXTENDED HEIGHT 96 INCH (PRICE PER DOOR)
Line9016	Note:
20Jul16 / 3Oct16	

KITCHEN AND BATH CABINETRY

Inv.685	1 - KITCHEN: RELOCATE PANTRY TO WINDOW WALL. PLEASE SEE FLOORPLAN FOR LOCATION
Line9012	Note:
20Jul16 / 3Oct16	

MISC.

Inv.685	1 - Purchaser has attended a Structural appointment at the Decor Centre & has DECLINED any additional upgrades and accepts and acknowledges that there will be no further structural changes/additions/deletions to be made upon signing on July 20, 2016.
Line9023	Note:
20Jul16 / 3Oct16	

Inv.685	1 - Purchasers are aware & accepts that ANY changes made to upgrades after signing this Purchasers Extra Form are subject to a minimum administration fee of \$500. PLUS a 10% holdback fee.
Line9024	Note:
20Jul16 / 3Oct16	

Kleinburg Glen - 8R - 1 - 25-6 Elev.B LINCOLN OPT- GFA2 AND MFA1

Inv.685	1 - BONUS PACKAGE: \$5,000.00 (INCLUDING TAXES) WORTH OF UPGRADES FROM GOLD PARK HOMES DÉCOR CENTRE IS BEING APPLIED TOWARD THE STRUCTURAL APPOINTMENT. PURCHASER HAS A REMAINING AMOUNT OF \$00 (INCLUDING TAXES) TO BE USED TOWARD THE COLOUR APPOINTMENT.
Line9025	Note:
20Jul16 / 3Oct16	
Inv.685	1 - BALANCE OF \$7,819.85 PAID BY CHEQUE
Line9026	Note:
20Jul16 / 3Oct16	

PLUMBING

Inv.685	1 - KITCHEN: ROUGH - IN - WATERLINE FOR FRIDGE
Line9011	Note:
20Jul16 / 3Oct16	

WINDOWS - BASEMENT

Inv.685	1 - BASEMENT WINDOWS - REFUNDED DUE TO LOOKOUT CONDITION
Line9020	Note: PE:875
20Jul16 / 3Oct16	
Inv.685	1 - BASEMENT WINDOWS - REFUNDED DUE TO LOOKOUT BASEMENT
Line9021	Note: PE:875
20Jul16 / 3Oct16	
Inv.685	2 - BASEMENT: REFUNDED DUE TO LOOKOUT BASEMENT
Line9022	Note: PE:875
20Jul16 / 3Oct16	

Elevation A • 3,081 sq.ft.

Elevation B • 3,081 sq.ft.

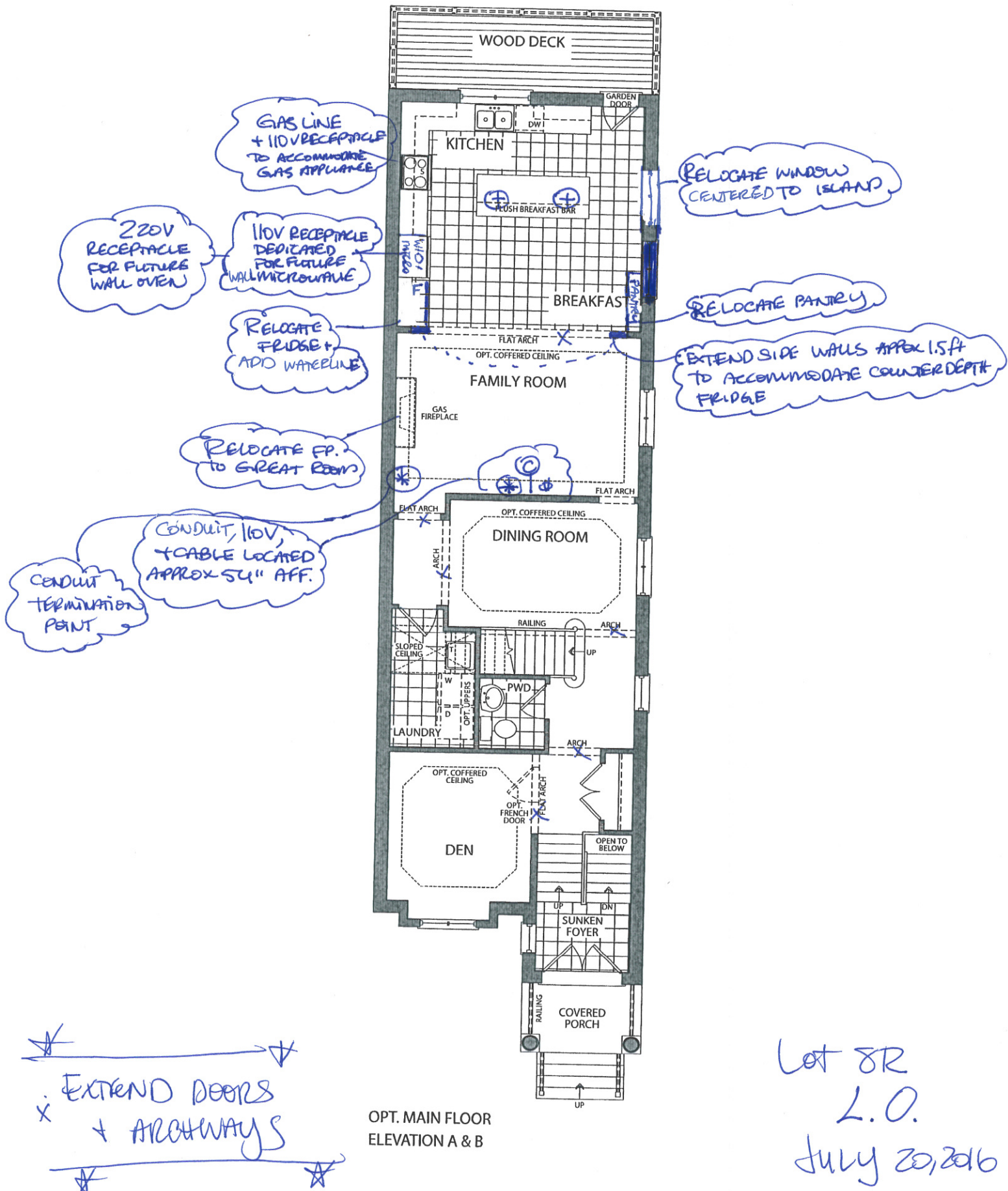

Elevation A • 3,081 sq.ft.

Elevation B • 3,081 sq.ft.

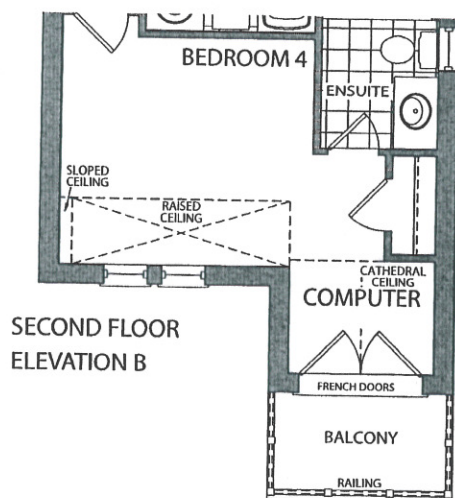
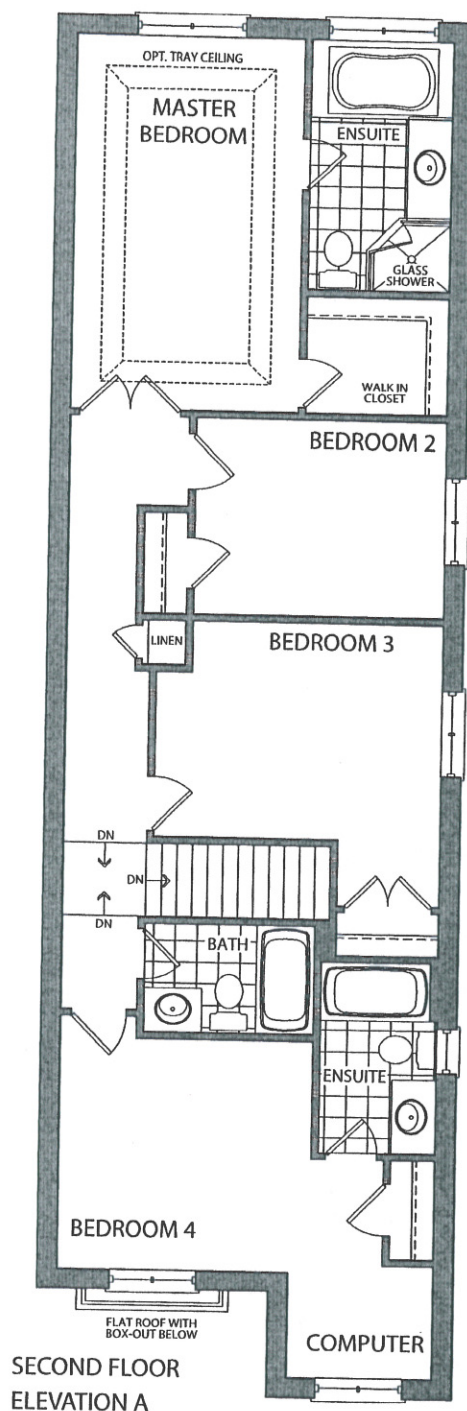

★
SMOOTH
CEILINGS ★

Lot 8R
L.O.
July 20, 2016

Elevation A • 3,081 sq.ft.

Elevation B • 3,081 sq.ft.

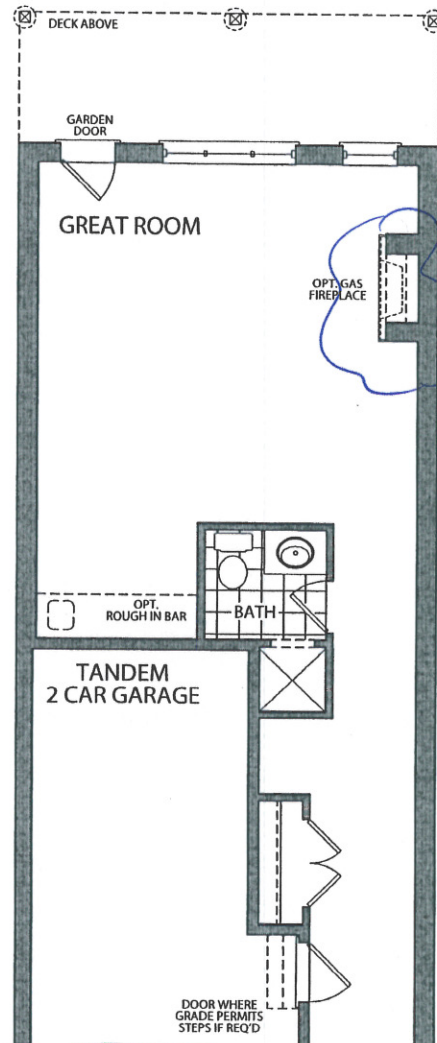
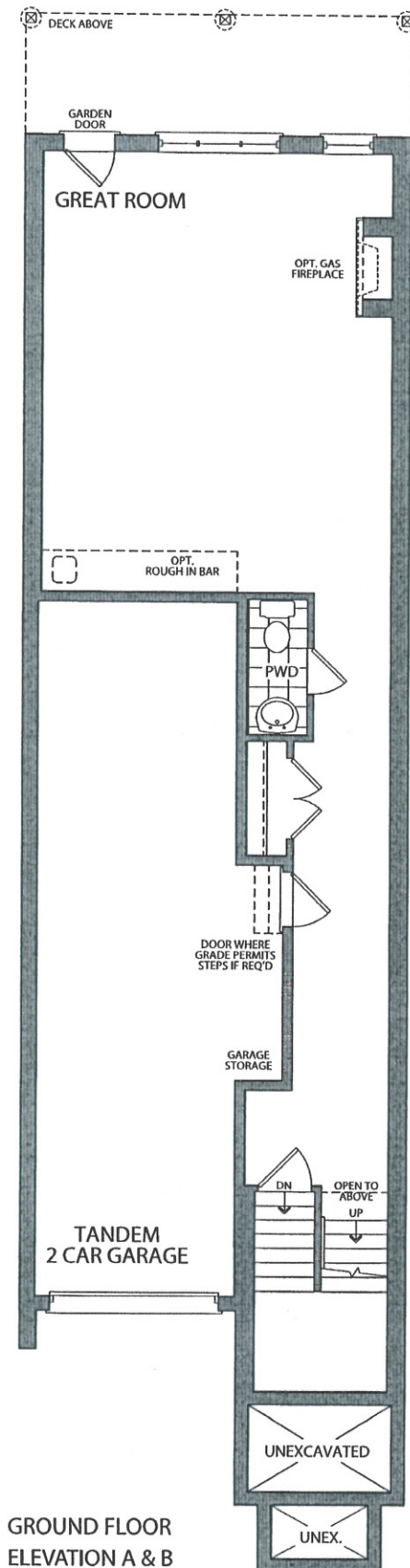

OPT. GROUND FLOOR
ELEVATION A & B

LOT 8R
L.O.
July 20, 2016



Stacey Carlete
Project Coordinator



Claude Azzopardi
Contracts Manager



Nancy Martini
Corporate Controller



25.1 The Riverstone			
Elevation	Circle One	A	1812.7 Square Feet
		B	1812.7 Square Feet
Taller Ceilings	Circle All that Apply	GFTC	9' Ceilings Ground Floor
		MFTC	10' Ceilings Main Floor
		SFTC	9' Ceilings Second Floor
Optional Layouts	Circle All that Apply	GFA1	GROUND FLOOR Alternative Layout Kitchen/Family Room

25.2 The Hudson			
Elevation	Circle One	A	1860.8 Square Feet
		B	1858.6 Square Feet
Taller Ceilings	Circle All that Apply	GFTC	9' Ceilings Ground Floor
		MFTC	10' Ceilings Main Floor
		SFTC	9' Ceilings Second Floor
Optional Layouts	Circle All that Apply	GFA1	GROUND FLOOR Alternative Layout Kitchen/Family Room

25.3 The Oakmount			
Elevation	Circle One	A	2013.0 Square Feet
		B	2013.0 Square Feet
Taller Ceilings	Circle All that Apply	GFTC	9' Ceilings Ground Floor
		MFTC	10' Ceilings Main Floor
		SFTC	9' Ceilings Second Floor
Optional Layouts	Circle All that Apply	GFA1	GROUND FLOOR Alternative Layout Kitchen/Family Room
		SFA4	SECOND FLOOR Alternative Layout Laundry Room
		SFA5	SECOND FLOOR Additional Bedroom

25.4 The Stanford			
Elevation	Circle One	A	2665.6 Square Feet
		B	2665.6 Square Feet
Taller Ceilings	Circle All that Apply	GFTC	9' Ceilings Ground Floor
		MFTC	10' Ceilings Main Floor
		SFTC	9' Ceilings Second Floor
Optional Layouts	Circle All that Apply	GFA2	GROUND FLOOR Optional Piece Bathroom
		MFA1	MAIN FLOOR Alternative Layout Kitchen/Family Room
		SFA2	SECOND FLOOR Shower in Lieu of Tub (Master Ens.)
		SFA5	SECOND FLOOR Additional Bedroom

25.5 The Regency			
Elevation	Circle One	A	2924.0 Square Feet
		B	2924.0 Square Feet
Taller Ceilings	Circle All that Apply	GFTC	9' Ceilings Ground Floor
		MFTC	10' Ceilings Main Floor
		SFTC	9' Ceilings Second Floor
Optional Layouts	Circle All that Apply	GFA2	GROUND FLOOR Optional Piece Bathroom
		MFA1	MAIN FLOOR Alternative Layout Kitchen/Family Room
		SFA2	SECOND FLOOR Shower in Lieu of Tub (Master Ens.)
		SFA5	SECOND FLOOR Additional Bedroom

25.6 The Lincoln			
Elevation	Circle One	A	3021.0 Square Feet
		B	3014.0 Square Feet
Taller Ceilings	Circle All that Apply	GFTC	9' Ceilings Ground Floor
		MFTC	10' Ceilings Main Floor
		SFTC	9' Ceilings Second Floor
Optional Layouts	Circle All that Apply	GFA2	GROUND FLOOR Optional Piece Bathroom
		MFA1	MAIN FLOOR Alternative Layout Kitchen/Family Room

25.7 The Carnegie			
Elevation	Circle One	A	3150.8 Square Feet
		B	3150.8 Square Feet
Taller Ceilings	Circle All that Apply	GFTC	9' Ceilings Ground Floor
		MFTC	10' Ceilings Main Floor
		SFTC	9' Ceilings Second Floor
Optional Layouts	Circle All that Apply	GFA2	GROUND FLOOR Optional Piece Bathroom
		MFA1	MAIN FLOOR Alternative Layout Kitchen/Family Room
		SFA1	SECOND FLOOR Shower in Lieu of Tub (Bedroom 2)

25.8 The Biltmore			
Elevation	Circle One	A	1980.8 Square Feet
		B	1989.3 Square Feet
Taller Ceilings	Circle All that Apply	GFTC	9' Ceilings Ground Floor
		MFTC	10' Ceilings Main Floor
		SFTC	9' Ceilings Second Floor
Optional Layouts	Circle All that Apply		

Elevation	Circle One		
Taller Ceilings	Circle All that Apply		
Optional Layouts	Circle All that Apply		

Elevation	Circle One		
Taller Ceilings	Circle All that Apply		
Optional Layouts	Circle All that Apply		

Lot 8R
L.O.
July 26, 2016

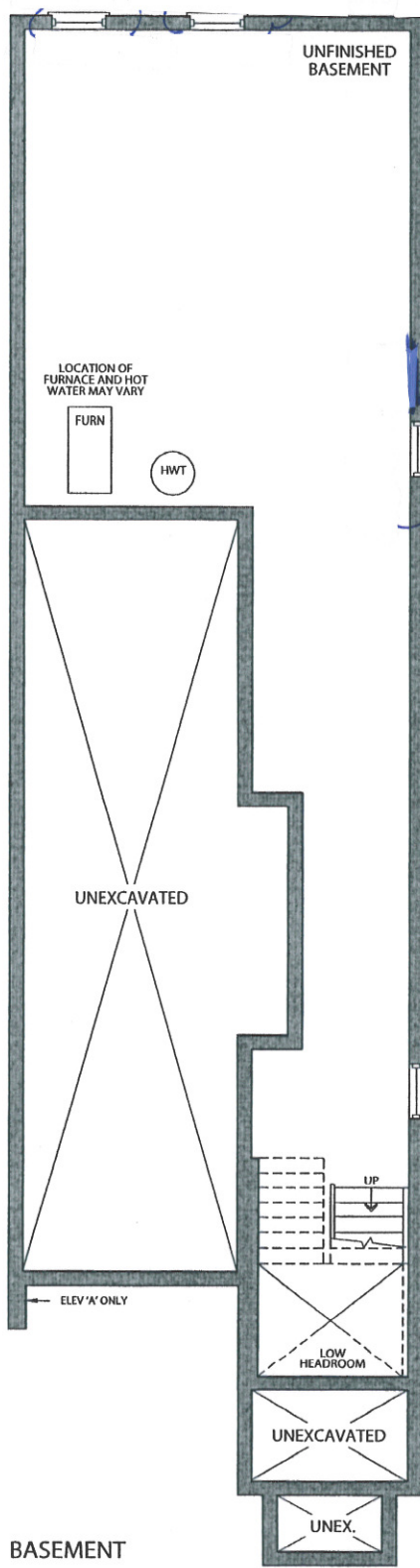

* Lookout Basement

BASEMENT
ELEVATION A & B

Lot 8R
L.O.
July 29/16