

Kleinburg Glen - 4R - 1 - 25-2 Elev.A HUDSON OPT- GFA1  
CENTRAL VAC AND WIRING

Inv.698	1 - CONDUIT PIPE - FROM ATTIC TO ELECTRICAL PANEL -Terminate approx. center of attic.
Line9296	Note:
26Jul16 / 29Aug16	
Inv.698	1 - FAMILY ROOM: CONDUIT PIPE - FOR TELEVISION - Locate above fireplace approx. 66" A.F.F., terminating left of fireplace by cable location. See plan/sketch for location.
Line9303	Note:
26Jul16 / 29Aug16	

ELECTRICAL

Inv.698	1 - KITCHEN: RELOCATE STANDARD FIXTURE - Locate approx. center above island.
Line9297	Note:
26Jul16 / 29Aug16	
Inv.698	1 - FAMILY ROOM: 110V WALL RECEPTACLE ON NORMAL CIRCUIT - Locate approx. 66" A.F.F. above fireplace. See sketch for location.
Line9302	Note:
26Jul16 / 29Aug16	

EXTERIOR COLOURS

Inv.698	1 - EXTERIOR COLOUR PACKAGE 7
Line9612	Note:
26Jul16 / 29Aug16	

MISC.

Inv.698	1 - Purchaser has attended a Structural appointment at the Decor Centre & has DECLINED any additional upgrades and accepts and acknowledges that there will be no further structural changes/additions/deletions to be made upon signing on July 26, 2016.
Line9299	Note:
26Jul16 / 29Aug16	
Inv.698	1 - Purchasers are aware & accepts that ANY changes made to upgrades after signing this Purchasers Extra Form are subject to a minimum administration fee of \$500. PLUS a 10% holdback fee.
Line9300	Note:
26Jul16 / 29Aug16	
Inv.698	1 - BONUS PACKAGE: \$5,000.00 (INCLUDING TAXES) WORTH OF UPGRADES FROM GOLD PARK HOMES DÉCOR CENTRE IS BEING APPLIED TOWARD THE STRUCTURAL APPOINTMENT. PURCHASER HAS A REMAINING AMOUNT OF \$2576.15 (INCLUDING TAXES) TO BE USED TOWARD THE COLOUR APPOINTMENT.
Line9301	Note:
26Jul16 / 29Aug16	

PLUMBING

Inv.698	1 - MASTER ENSUITE: ROUGH - IN FOR RAINSHOWER HEAD - SHOWER HEAD NOT INCLUDED AND MUST BE PURCHASED
Line9298	Note:
26Jul16 / 29Aug16	

WINDOWS - BASEMENT

Inv.698	1 - BASEMENT WINDOWS - UPGRADE EXISTING BASEMENT SIDE WINDOW CLOSEST TO REAR OF HOME TO 53 INCH X 16 INCH - MAY REQUIRE INSTALLATION OF WINDOW WELL See plan for location.
Line9295	Note:
26Jul16 / 29Aug16	



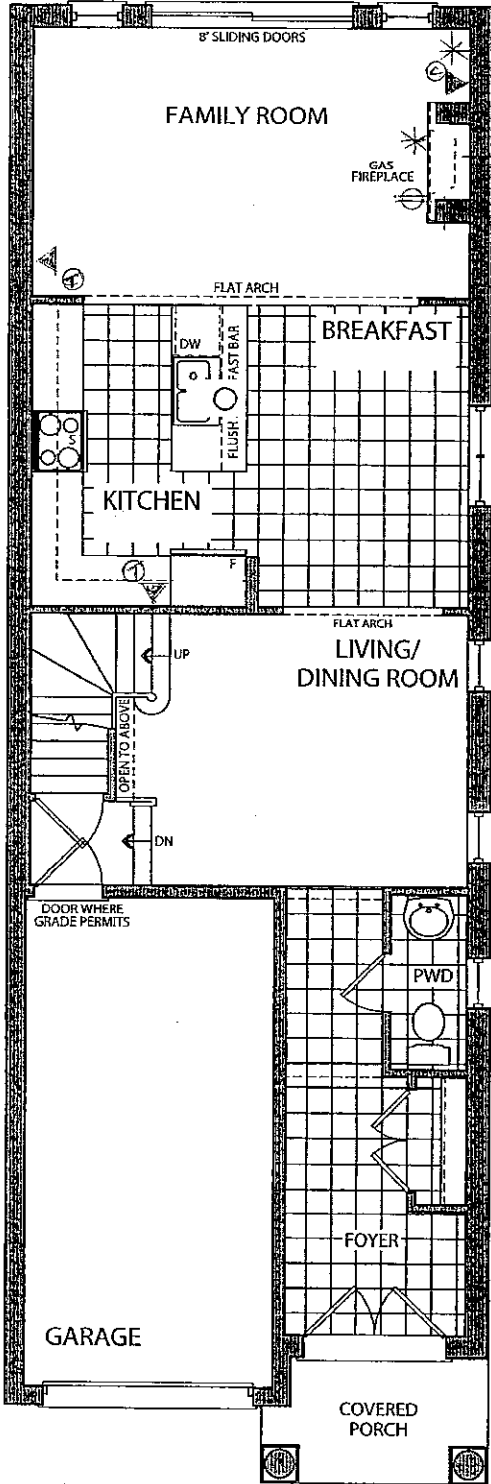

OPT. GROUND FLOOR

ELEVATION A

AR

July 26 2016

✓ Elevation A • 1,898 sq.ft.  
~~Elevation B • 1,898 sq.ft.~~

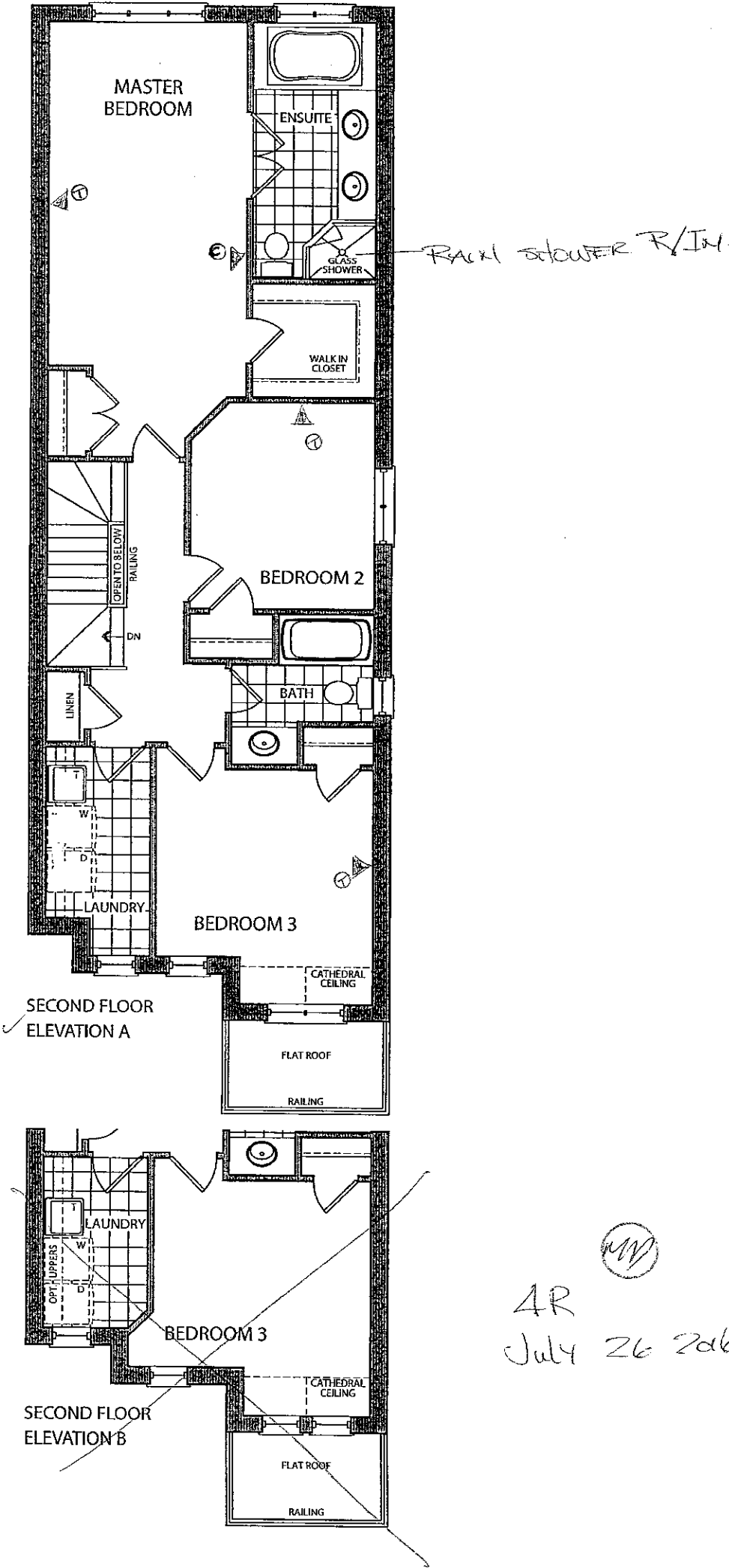

Elevation A • 1,898 sq.ft.

Elevation B • 1,898 sq.ft.

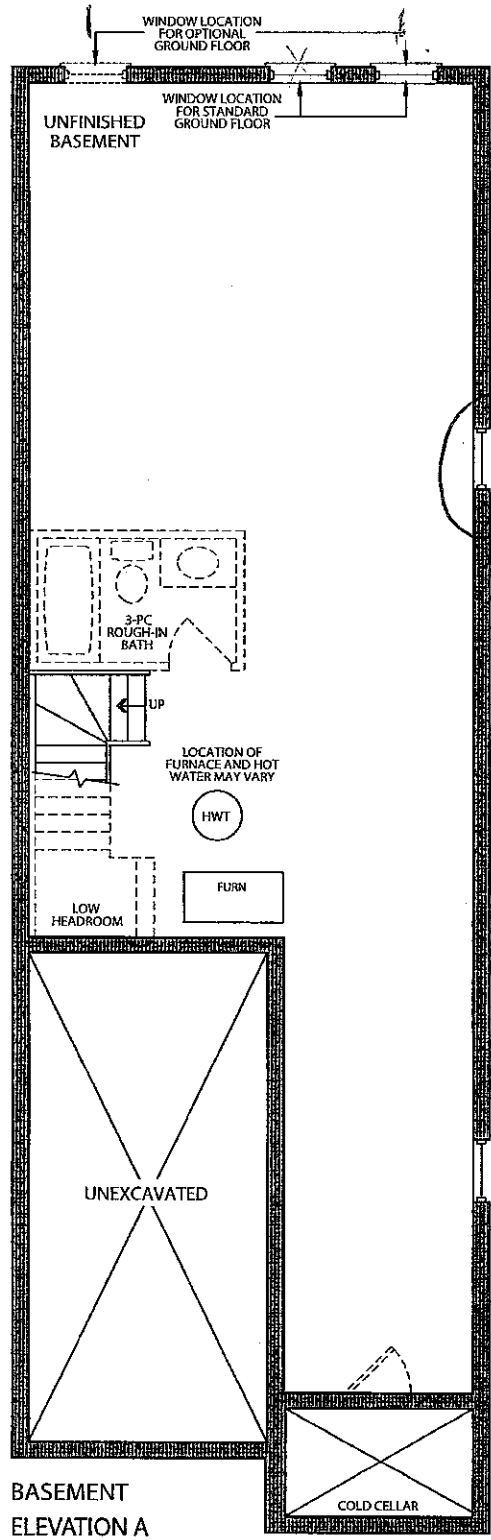

BASEMENT  
ELEVATION A

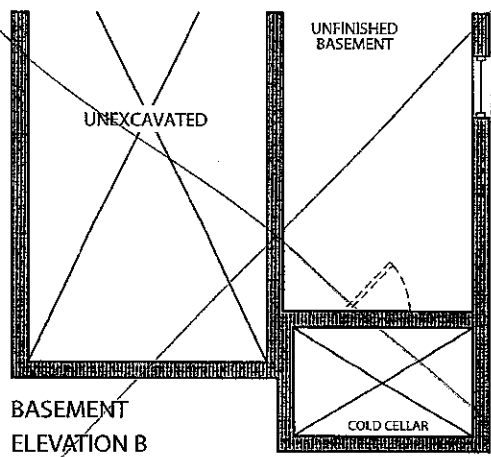

BASEMENT  
ELEVATION B

LOT 4R  
July 26 2016

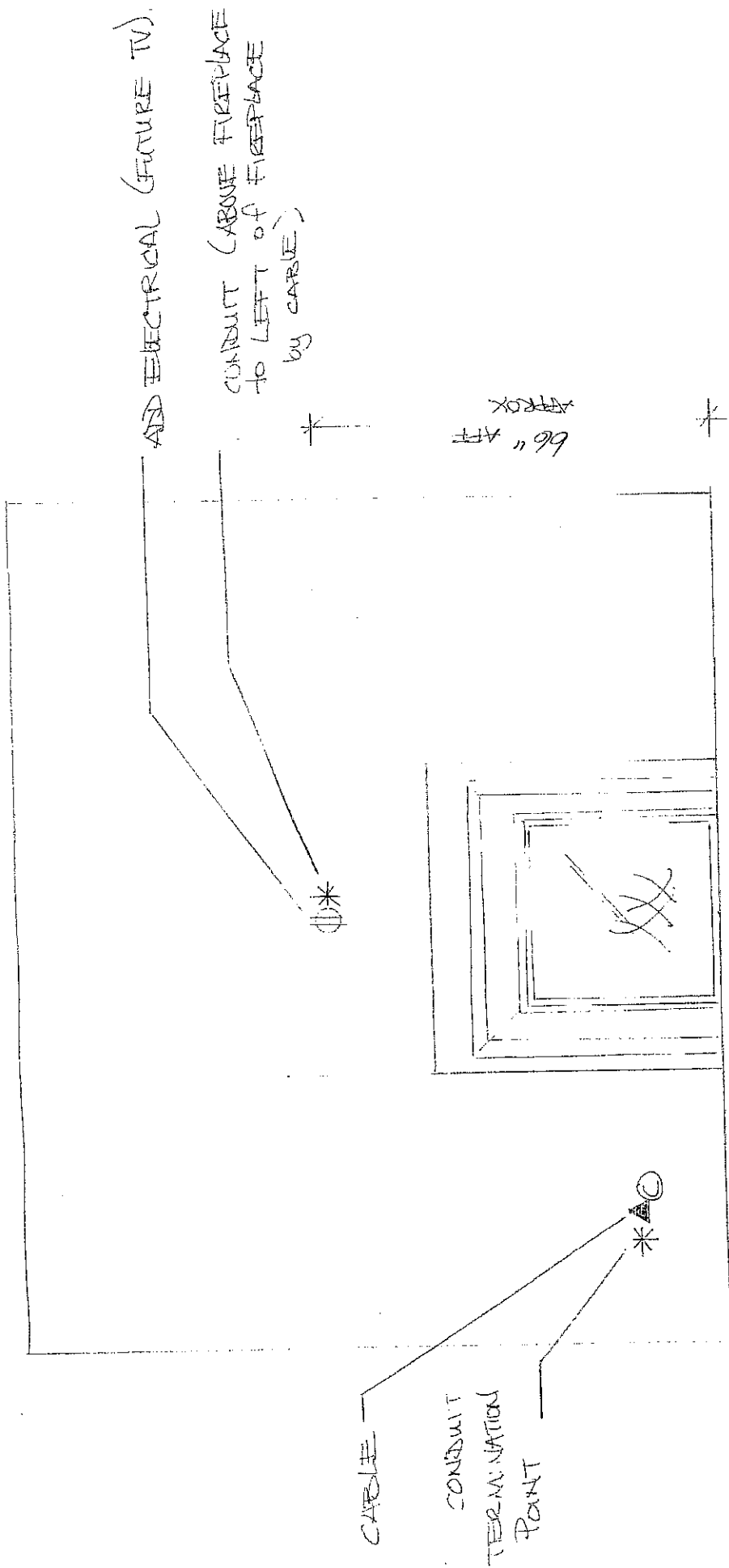

Lot 4-R  
 Family Room - FIREPLACE ELEVATION  
 July 26 2016



Stacey Carlete  
Project Coordinator



Claude Azzopardi  
Contracts Manager



Nancy Martini  
Corporate Controller



Model 25.1 The Riverstone			
Elevation	Circle One	A	1812.7 Square Feet
		B	1812.7 Square Feet
Taller Ceilings	Circle All that Apply	GFTC	9' Ceilings Ground Floor
		MFTC	10' Ceilings Main Floor
		SFTC	9' Ceilings Second Floor
Optional Layouts	Circle All that Apply	GFA1	GROUND FLOOR Alternative Layout Kitchen/Family Room

Model 25.2 The Hudson			
Elevation	Circle One	A	1860.8 Square Feet
		B	1858.6 Square Feet
Taller Ceilings	Circle All that Apply	GFTC	9' Ceilings Ground Floor
		MFTC	10' Ceilings Main Floor
		SFTC	9' Ceilings Second Floor
Optional Layouts	Circle All that Apply	GFA1	GROUND FLOOR Alternative Layout Kitchen/Family Room

Model 25.3 The Oakmount			
Elevation	Circle One	A	2013.0 Square Feet
		B	2013.0 Square Feet
Taller Ceilings	Circle All that Apply	GFTC	9' Ceilings Ground Floor
		MFTC	10' Ceilings Main Floor
		SFTC	9' Ceilings Second Floor
Optional Layouts	Circle All that Apply	GFA1	GROUND FLOOR Alternative Layout Kitchen/Family Room
		SFA4	SECOND FLOOR Alternative Layout Laundry Room
		SFA5	SECOND FLOOR Additional Bedroom

Model 25.4 The Stanford			
Elevation	Circle One	A	2665.6 Square Feet
		B	2665.6 Square Feet
Taller Ceilings	Circle All that Apply	GFTC	9' Ceilings Ground Floor
		MFTC	10' Ceilings Main Floor
		SFTC	9' Ceilings Second Floor
Optional Layouts	Circle All that Apply	GFA2	GROUND FLOOR Optional Piece Bathroom
		MFA1	MAIN FLOOR Alternative Layout Kitchen/Family Room
		SFA2	SECOND FLOOR Shower in Lieu of Tub (Master Ens.)
		SFA5	SECOND FLOOR Additional Bedroom

Model 25.5 The Regency			
Elevation	Circle One	A	2924.0 Square Feet
		B	2924.0 Square Feet
Taller Ceilings	Circle All that Apply	GFTC	9' Ceilings Ground Floor
		MFTC	10' Ceilings Main Floor
		SFTC	9' Ceilings Second Floor
Optional Layouts	Circle All that Apply	GFA2	GROUND FLOOR Optional Piece Bathroom
		MFA1	MAIN FLOOR Alternative Layout Kitchen/Family Room
		SFA2	SECOND FLOOR Shower in Lieu of Tub (Master Ens.)
		SFA5	SECOND FLOOR Additional Bedroom

Model 25.6 The Lincoln			
Elevation	Circle One	A	3021.0 Square Feet
		B	3014.0 Square Feet
Taller Ceilings	Circle All that Apply	GFTC	9' Ceilings Ground Floor
		MFTC	10' Ceilings Main Floor
		SFTC	9' Ceilings Second Floor
Optional Layouts	Circle All that Apply	GFA2	GROUND FLOOR Optional Piece Bathroom
		MFA1	MAIN FLOOR Alternative Layout Kitchen/Family Room

Model 25.7 The Carnegie			
Elevation	Circle One	A	3150.8 Square Feet
		B	3150.8 Square Feet
Taller Ceilings	Circle All that Apply	GFTC	9' Ceilings Ground Floor
		MFTC	10' Ceilings Main Floor
		SFTC	9' Ceilings Second Floor
Optional Layouts	Circle All that Apply	GFA2	GROUND FLOOR Optional Piece Bathroom
		MFA1	MAIN FLOOR Alternative Layout Kitchen/Family Room
		SFA1	SECOND FLOOR Shower in Lieu of Tub (Bedroom 2)

Model 25.8 The Biltmore			
Elevation	Circle One	A	1980.8 Square Feet
		B	1989.3 Square Feet
Taller Ceilings	Circle All that Apply	GFTC	9' Ceilings Ground Floor
		MFTC	10' Ceilings Main Floor
		SFTC	9' Ceilings Second Floor
Optional Layouts	Circle All that Apply		

Model			
Elevation	Circle One		
Taller Ceilings	Circle All that Apply		
Optional Layouts	Circle All that Apply		

Model			
Elevation	Circle One		
Taller Ceilings	Circle All that Apply		
Optional Layouts	Circle All that Apply		

4R  
July 26 2016