

Kleinburg Glen - 1L - 1 - 28-8 Elev.B BILTMORE
CENTRAL VAC AND WIRING

Inv.618	1 - GREAT ROOM: CAT 6 WIRING - UPGRADE AN OUTLET TO CAT 6 - Locate by cable, right of fireplace. See plan for location.
Line7729	Note:
30Jun16 / 29Jul16	
Inv.618	1 - GREAT ROOM: CONDUIT PIPE - FOR TELEVISION - Locate approx. 60" A.F.F. above fireplace, terminating right of fireplace at cable location. See plan and sketch for location.
Line7730	Note:
30Jun16 / 29Jul16	
Inv.618	1 - GREAT ROOM: ROUGH - IN WIRING FOR ONE PAIR OF SPEAKERS - located in ceiling, terminating by conduit/cable (right of fireplace)
Line7731	Note:
30Jun16 / 29Jul16	

ELECTRICAL

Inv.618	1 - GREAT ROOM: 110V WALL RECEPTACLE ON NORMAL CIRCUIT - Located approx. 60" A.F.F. above fireplace for future tv. See sketch for location.
Line7732	Note:
30Jun16 / 29Jul16	
Inv.618	6 - KITCHEN: Install 6 POT LIGHT: 4 INCH HALOGEN POT LIGHT - 440 WH - PRICED PER LIGHT - 1 - 9 POTLIGHTS - use same switch as standard ceiling light. See plan for location.
Line7733	Note:
30Jun16 / 29Jul16	
Inv.618	1 - MAIN BATH: ADDITIONAL STANDARD FIXTURE WITH SWITCH - Locate in ceiling of bathroom, see plan for location.
Line7734	Note:
30Jun16 / 29Jul16	
Inv.618	1 - KITCHEN: RELOCATE STANDARD FIXTURE - Move to approx. center above island. (potlights to use same switch) See plan for location.
Line7735	Note:
30Jun16 / 29Jul16	
Inv.618	1 - KITCHEN: Single pole switch for puck lights (locate in splash, right of fridge) See plan for location.
Line7738	Note:
30Jun16 / 29Jul16	
Inv.618	1 - KITCHEN: 110V WALL RECEPTACLE ON DEDICATED CIRCUIT - FOR MICROWAVE - MICROWAVE NOT INCLUDED. Locate right of fridge, see plan for location.
Line7750	Note:
30Jun16 / 29Jul16	
Inv.618	6 - KITCHEN CABINET VALANCE LIGHTS (UNDER CABINETS) - EACH PUCK LIGHT - DOES NOT INCLUDE (AND REQUIRES) KITCHEN UPGRADE PRICING
Line7751	Note:
30Jun16 / 29Jul16	

EXTERIOR COLOURS

Inv.712	1 - EXTERIOR COLOUR PACKAGE 4
Line9599	Note:
29Jul16 / 29Jul16	

FORMING

Inv.618	1 - COLD CELLAR - AS PER PLAN
Line9597	Note: STANDARD AS PER APS
30Jun16 / 29Jul16	

FRAMING

Inv.618	2 - MAIN FLOOR: Increase archways to 8'-0"
Line7746	Note:
30Jun16 / 29Jul16	

GARAGE DOORS

Inv.618	1 - GARAGE DOOR OPENER - WITH 1 REMOTE - PRICE IS PER DOOR
Line7744	Note:
30Jun16 / 29Jul16	

Inv.618	1 - GARAGE: DIGITAL ENTRY KEYPAD
Line7745	Note:
30Jun16 / 29Jul16	

INTERIOR TRIM AND DOORS

Inv.618	2 - MAIN FLOOR: EXTENDED HEIGHT ARCHWAY (PRICE PER DOORWAY) - Increase to 8'-0" high archways
Line7743	Note:
30Jun16 / 29Jul16	

MISC.

Inv.618	1 - Purchaser has attended a Structural appointment at the Decor Centre & has DECLINED any additional upgrades and accepts and acknowledges that there will be no further structural changes/additions/deletions to be made upon signing on June 30, 2016.
Line7747	Note:
30Jun16 / 29Jul16	

Inv.618	1 - Purchasers are aware & accepts that ANY changes made to upgrades after signing this Purchasers Extra Form are subject to a minimum administration fee of \$500. PLUS a 10% holdback fee.
Line7748	Note:
30Jun16 / 29Jul16	

Inv.618	1 - BONUS PACKAGE: \$5,000.00 (INCLUDING TAXES) WORTH OF UPGRADES FROM GOLD PARK HOMES DÉCOR CENTRE IS BEING APPLIED TOWARD THE STRUCTURAL APPOINTMENT. PURCHASER HAS A REMAINING AMOUNT OF \$00 (INCLUDING TAXES) TO BE USED TOWARD THE COLOUR APPOINTMENT.
Line7749	Note:
30Jun16 / 29Jul16	

PLUMBING

Inv.618	1 - KITCHEN: ROUGH - IN - WATERLINE FOR FRIDGE
Line7739	Note:
30Jun16 / 29Jul16	

Inv.618	1 - MASTER ENSUITE: UPGRADE TO FREE STANDING TUB - UPG1 ONLY - NOT AVAILABLE ON 42.1, 42.3, 42.4, 42.5
Line7740	Note:
30Jun16 / 29Jul16	

Inv.618	1 - 3 PIECE ROUGH-IN AS PER PLAN
Line9598	Note: STANDARD AS PER APS
30Jun16 / 29Jul16	

WINDOWS - BASEMENT

Kleinburg Glen - 1L - 1 - 28-8 Elev.B BILTMORE

Inv.618	1 - BASEMENT WINDOWS - EXTRA BASEMENT WINDOW 30 INCH X 12 INCH. See plan for location.
Line7742	Note:
30Jun16 / 29Jul16	

WINDOWS AND DOORS

Inv.618	1 - BREAKFAST: FRENCH DOORS IN LIEU OF PATIO SLIDERS - 6FT X 80 INCH FRENCH DOORS - NO SCREEN CLEAR GLASS
Line7741	Note:
30Jun16 / 29Jul16	

Inv.618	1 - MAN DOOR GARAGE TO HOUSE - OPTIONAL - IF GRADE PERMITS
Line9596	Note: STANDARD AS PER APS
30Jun16 / 29Jul16	



~~Elevation A • 2,020 sq.ft.~~

✓Elevation B • 2,029 sq.ft.

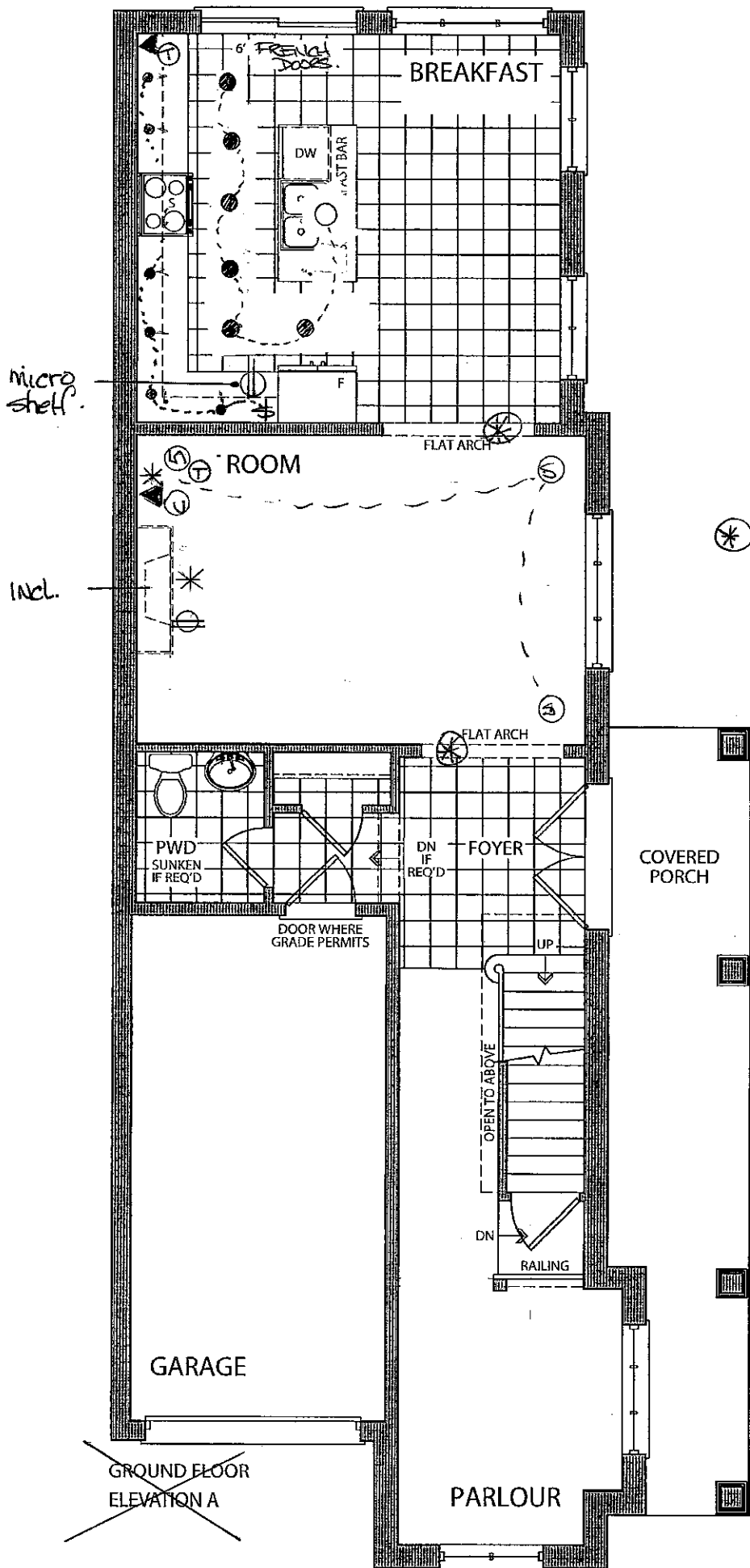

~~GROUND FLOOR
ELEVATION A~~

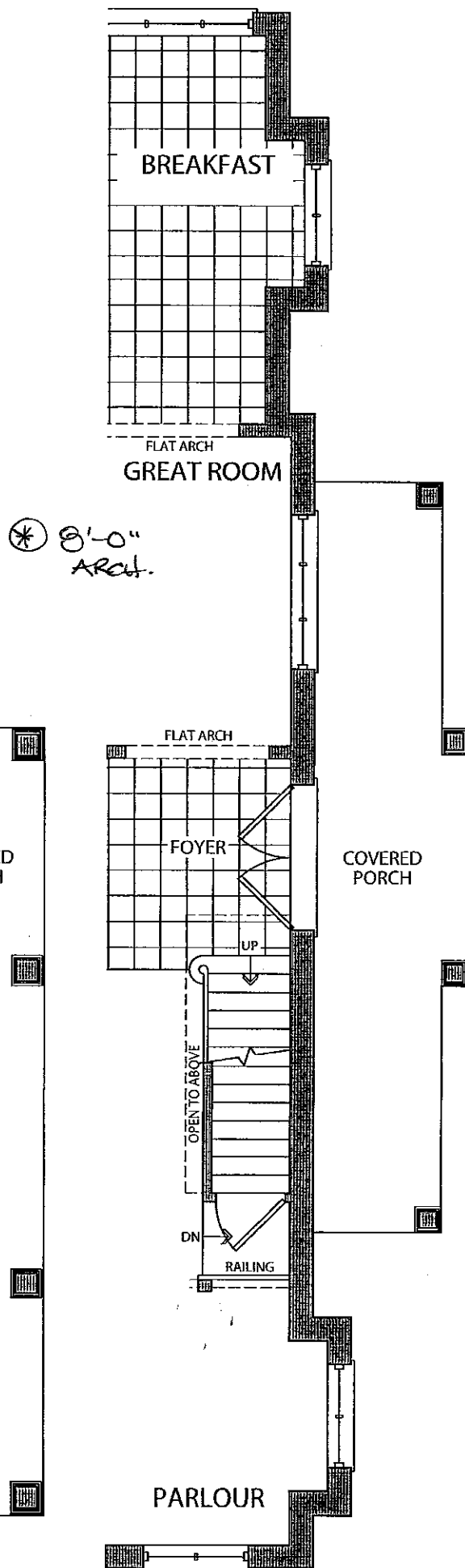

✓GROUND FLOOR
ELEVATION B

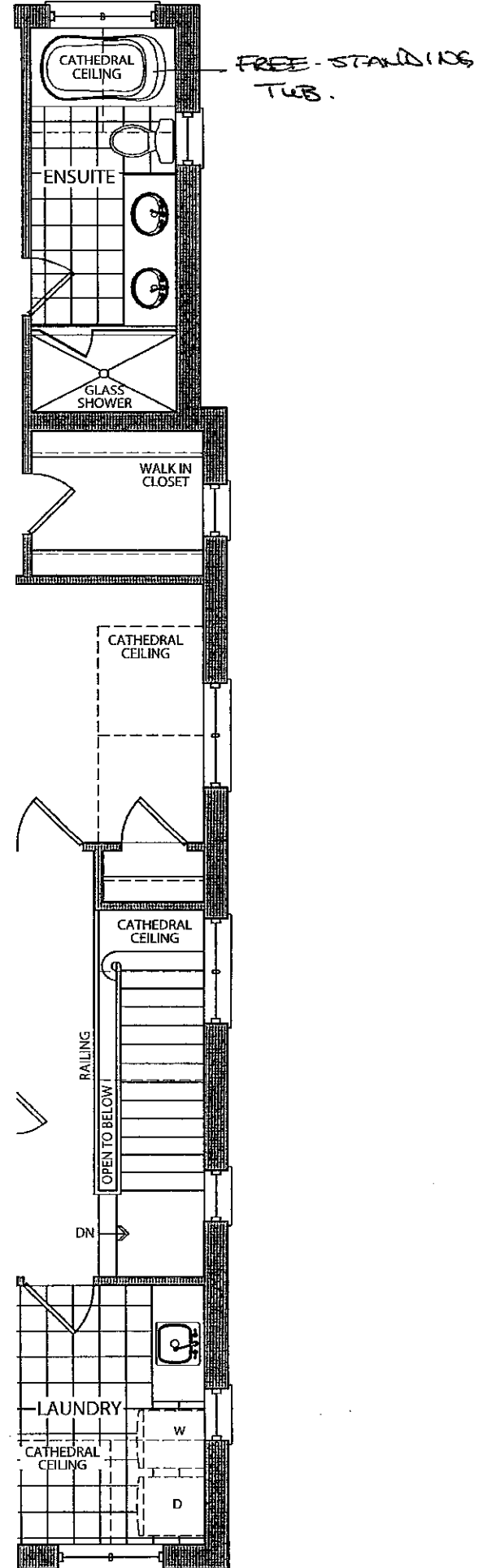
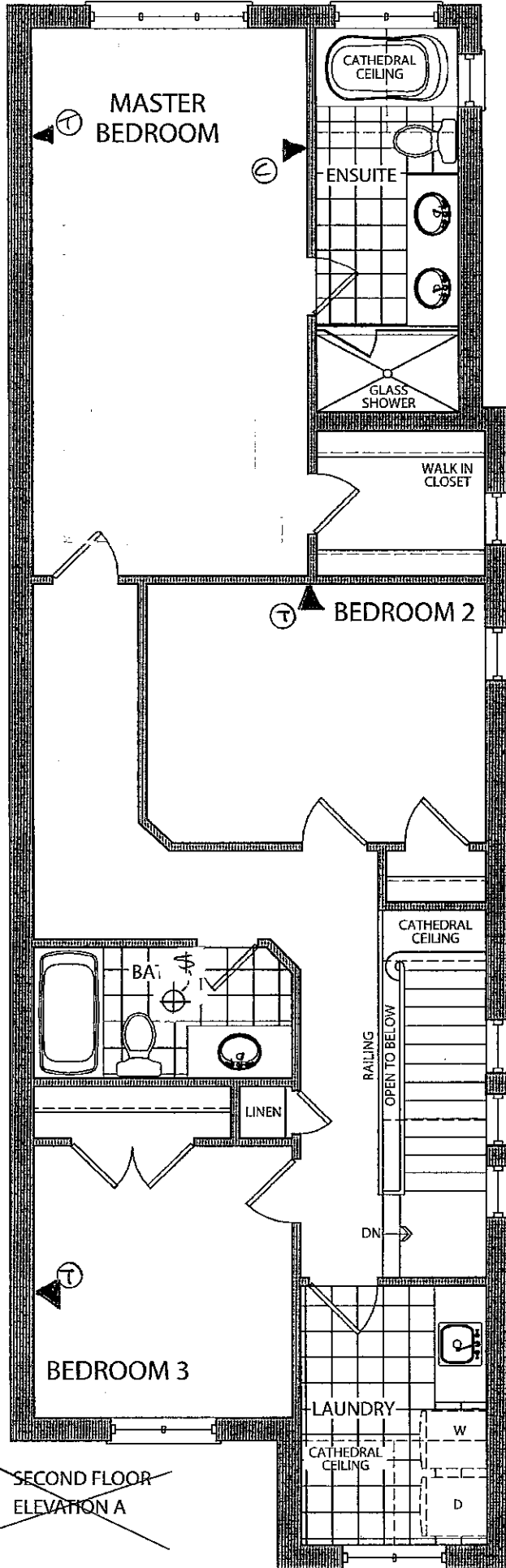

Lot 1-L
JUNE 3 2016

the Biltmore

Elevation A • 2,020 sq.ft.

Elevation B • 2,029 sq.ft.

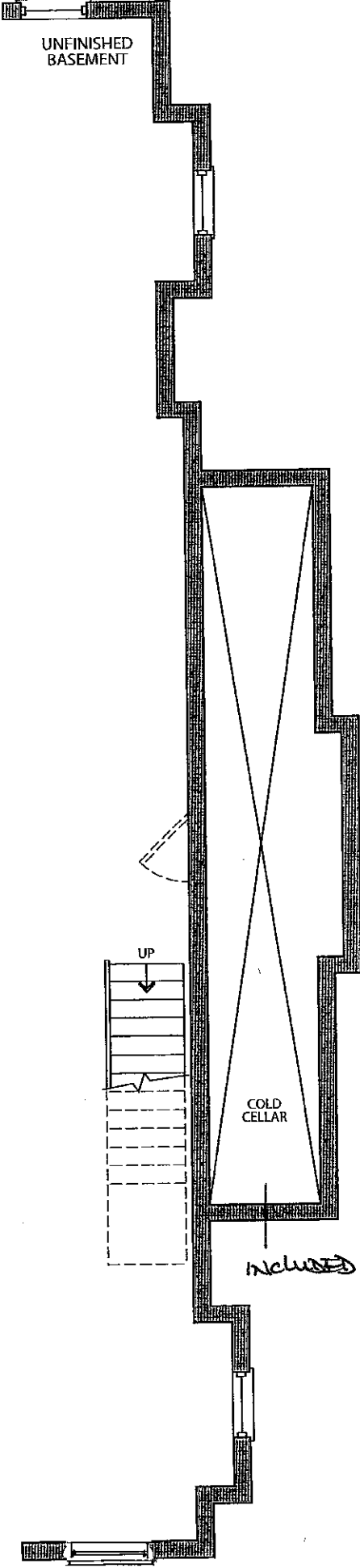
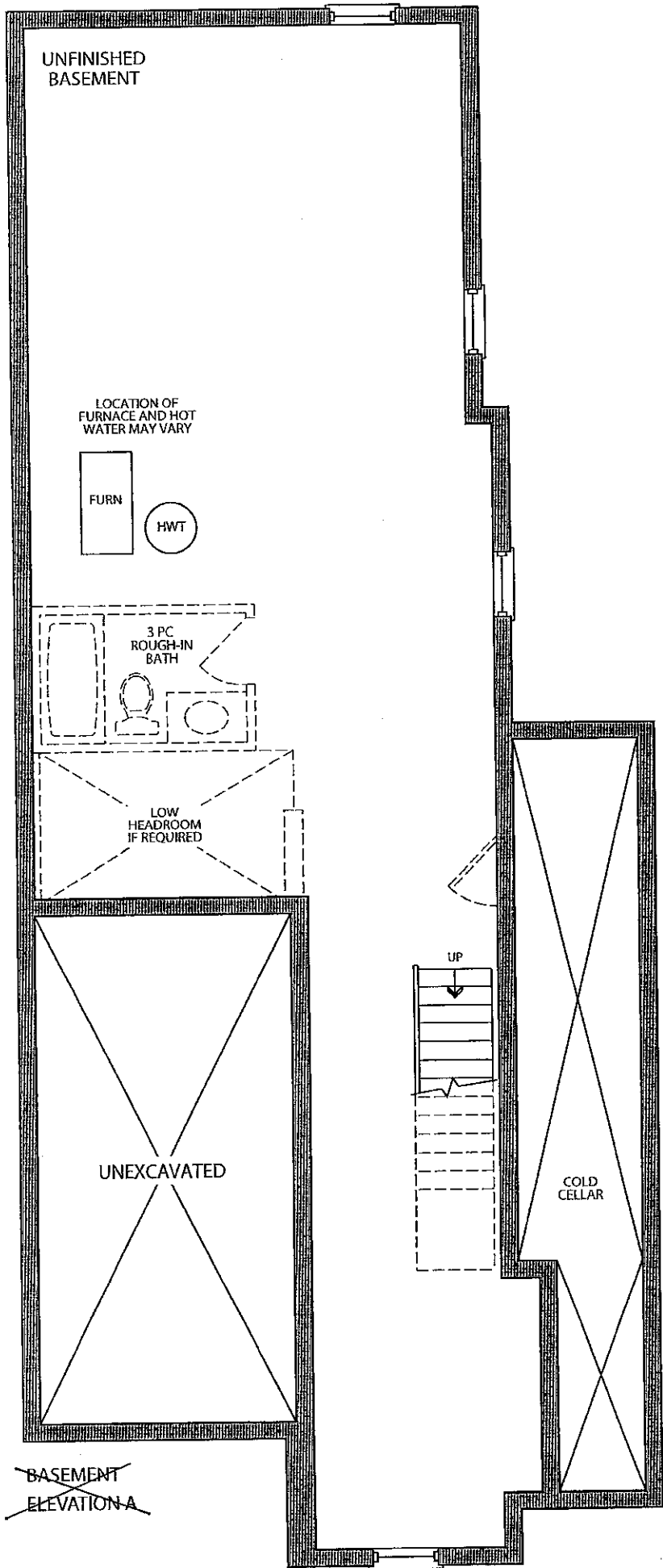

ADD 12x30

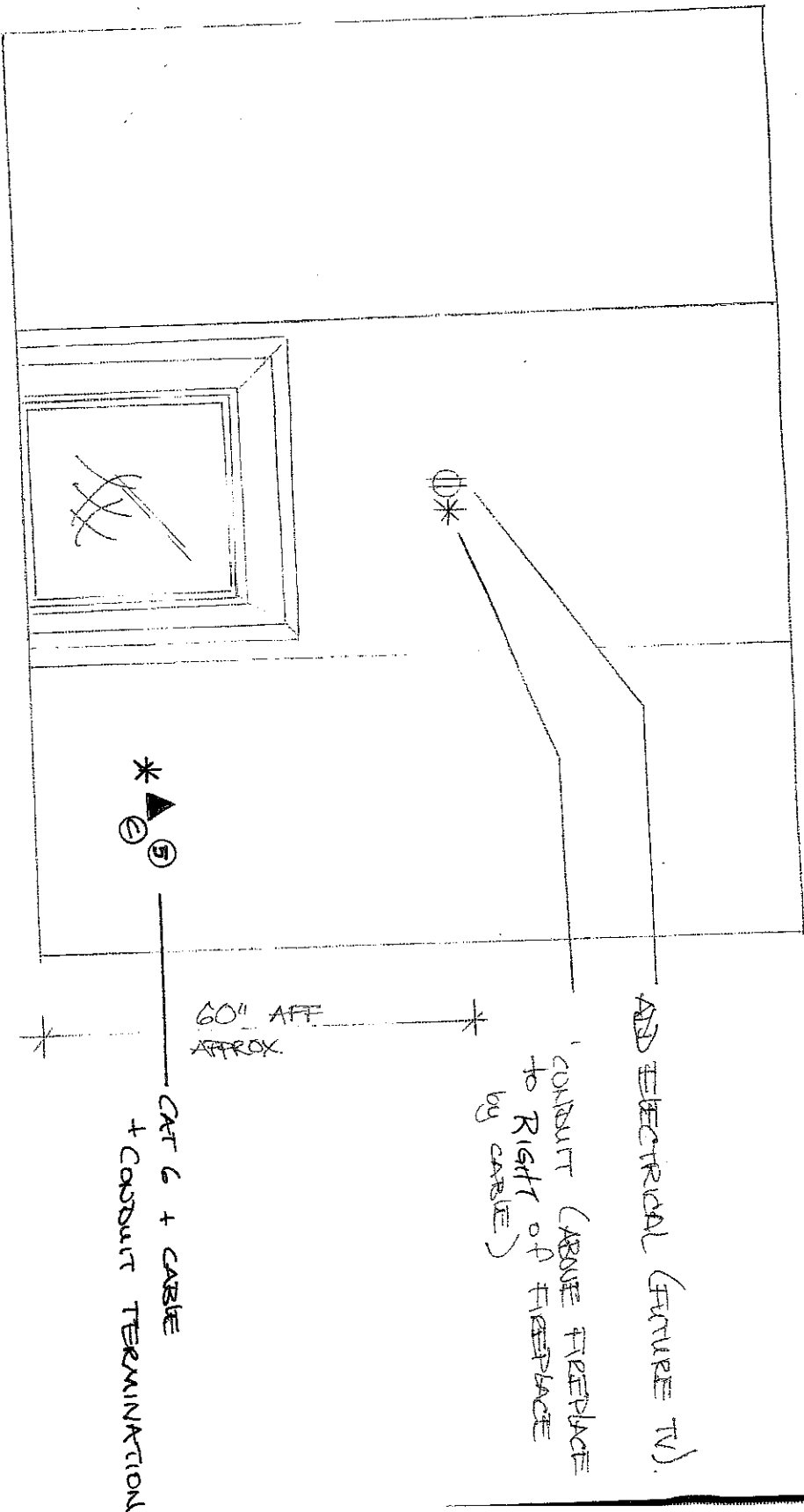

LOT 1.1

GREAT ROOM - FIREPLACE ELEVATION

JUNE 30 2016



Stacey Carlete
Project Coordinator



Claude Azzopardi
Contracts Manager



Nancy Martini
Corporate Controller



Model 25.1 The Riverstone			
Elevation	Circle One	A	1812.7 Square Feet
		B	1812.7 Square Feet
Taller Ceilings	Circle All that Apply	GFTC	9' Ceilings Ground Floor
		MFTC	10' Ceilings Main Floor
		SFTC	9' Ceilings Second Floor
Optional Layouts	Circle All that Apply	GFA1	GROUND FLOOR Alternative Layout Kitchen/Family Room

Model 25.2 The Hudson			
Elevation	Circle One	A	1860.8 Square Feet
		B	1858.6 Square Feet
Taller Ceilings	Circle All that Apply	GFTC	9' Ceilings Ground Floor
		MFTC	10' Ceilings Main Floor
		SFTC	9' Ceilings Second Floor
Optional Layouts	Circle All that Apply	GFA1	GROUND FLOOR Alternative Layout Kitchen/Family Room

Model 25.3 The Oakmount			
Elevation	Circle One	A	2013.0 Square Feet
		B	2013.0 Square Feet
Taller Ceilings	Circle All that Apply	GFTC	9' Ceilings Ground Floor
		MFTC	10' Ceilings Main Floor
		SFTC	9' Ceilings Second Floor
Optional Layouts	Circle All that Apply	GFA1	GROUND FLOOR Alternative Layout Kitchen/Family Room
		SFA4	SECOND FLOOR Alternative Layout Laundry Room
		SFA5	SECOND FLOOR Additional Bedroom

Model 25.4 The Stanford			
Elevation	Circle One	A	2665.6 Square Feet
		B	2665.6 Square Feet
Taller Ceilings	Circle All that Apply	GFTC	9' Ceilings Ground Floor
		MFTC	10' Ceilings Main Floor
		SFTC	9' Ceilings Second Floor
Optional Layouts	Circle All that Apply	GFA2	GROUND FLOOR Optional Piece Bathroom
		MFA1	MAIN FLOOR Alternative Layout Kitchen/Family Room
		SFA2	SECOND FLOOR Shower in Lieu of Tub (Master Ens.)
		SFA5	SECOND FLOOR Additional Bedroom

Model 25.5 The Regency			
Elevation	Circle One	A	2924.0 Square Feet
		B	2924.0 Square Feet
Taller Ceilings	Circle All that Apply	GFTC	9' Ceilings Ground Floor
		MFTC	10' Ceilings Main Floor
		SFTC	9' Ceilings Second Floor
Optional Layouts	Circle All that Apply	GFA2	GROUND FLOOR Optional Piece Bathroom
		MFA1	MAIN FLOOR Alternative Layout Kitchen/Family Room
		SFA2	SECOND FLOOR Shower in Lieu of Tub (Master Ens.)
		SFA5	SECOND FLOOR Additional Bedroom

Model 25.6 The Lincoln			
Elevation	Circle One	A	3021.0 Square Feet
		B	3014.0 Square Feet
Taller Ceilings	Circle All that Apply	GFTC	9' Ceilings Ground Floor
		MFTC	10' Ceilings Main Floor
		SFTC	9' Ceilings Second Floor
Optional Layouts	Circle All that Apply	GFA2	GROUND FLOOR Optional Piece Bathroom
		MFA1	MAIN FLOOR Alternative Layout Kitchen/Family Room

Model 25.7 The Carnegie			
Elevation	Circle One	A	3150.8 Square Feet
		B	3150.8 Square Feet
Taller Ceilings	Circle All that Apply	GFTC	9' Ceilings Ground Floor
		MFTC	10' Ceilings Main Floor
		SFTC	9' Ceilings Second Floor
Optional Layouts	Circle All that Apply	GFA2	GROUND FLOOR Optional Piece Bathroom
		MFA1	MAIN FLOOR Alternative Layout Kitchen/Family Room
		SFA1	SECOND FLOOR Shower in Lieu of Tub (Bedroom 2)

Model 25.8 The Biltmore			
Elevation	Circle One	A	1980.8 Square Feet
		<u>B</u>	<u>2029</u> 1989.3 Square Feet
Taller Ceilings	Circle All that Apply	GFTC	9' Ceilings Ground Floor
		MFTC	10' Ceilings Main Floor
		SFTC	9' Ceilings Second Floor
Optional Layouts	Circle All that Apply		

Model			
Elevation	Circle One		
Taller Ceilings	Circle All that Apply		
Optional Layouts	Circle All that Apply		

Model			
Elevation	Circle One		
Taller Ceilings	Circle All that Apply		
Optional Layouts	Circle All that Apply		

LOT 1-L
JUNE 30 2016