

*\*Structural\**  
CONSTRUCTION SUMMARY

50 - 1 - 38-6 Elev.B SCARLATTI

CENTRAL VAC AND WIRING

Inv.436	1 - FAMILY ROOM: INSTALL CONDUIT PIPE- FOR TELEVISION- MUST SPECIFY LOCATION AND TERMINATION POINT. SEE SKETCH
Line5233	Note:
19Apr16 / 25May16	
Inv.436	1 - TELEPHONE AND CABLE ROUGH-IN LOCATIONS
Line5232	Note:
19Apr16 / 25May16	
Inv.436	1 - BEDROOM #3: INSTALL RG 6 ROUGH-IN, IN BEDROOM 3. SEE SKETCH
Line5236	Note:
19Apr16 / 25May16	
Inv.436	1 - KITCHEN: INSTALL VAC PAN UNDER KITCHEN SINK. ROUGH-IN ONLY
Line5255	Note:
19Apr16 / 25May16	
Inv.436	1 - KITCHEN: INSTALL ROUGH-IN WIRING FOR ONE PAIR OF SPEAKERS - IN KITCHEN. SEE FLOOR PLAN
Line5265	Note:
19Apr16 / 25May16	
Inv.436	1 - LIVING ROOM: INSTALL ROUGH-IN WIRING FOR ONE PAIR OF SPEAKERS - IN LIVING ROOM. SEE FLOOR PLAN
Line5348	Note:
19Apr16 / 25May16	

ELECTRICAL

Inv.436	1 - FAMILY ROOM: INSTALL 110V WALL RECEPTACLE ON DEDICATED CIRCUIT - ABOVE FIREPLACE. SEE SKETCH
Line5235	Note:
19Apr16 / 25May16	
Inv.436	1 - 200 AMP ELECTRICAL SERVICE
Line5237	Note:
19Apr16 / 25May16	
Inv.436	1 - KITCHEN: INSTALL 110V WALL RECEPTACLE ON DEDICATED CIRCUIT - FOR MICROWAVE - MICROWAVE NOT INCLUDED. SEE SKETCH. PURCHASER MUST BY CABINETRY AT THE TIME OF COLOURS TO ACCOMODATE WALL OVEN UNIT
Line5262	Note:
19Apr16 / 25May16	
Inv.436	1 - KITCHEN: INSTALL 220V WALL RECEPTICAL ON DEDICATED CIRCUIT- FOR 4 WIRE BUILT-IN WALL OVEN - SEE SKETCH. PURCHASER MUST BY CABINETRY AT THE TIME OF COLOURS TO ACCOMODATE WALL OVEN UNIT
Line5263	Note:
19Apr16 / 25May16	

FORMING

Inv.436	1 - EXTERIOR: INSTALL SIDE DOOR- HOME TO EXTERIOR- AS PER PLAN AND GRADE PERMITTING
Line5238	Note:
19Apr16 / 25May16	

FRAMING

**CONSTRUCTION SUMMARY**

**50 - 1 - 38-6 Elev.B SCARLATTI**

Inv.436	<b>1 - LIVING ROOM: INSTALL OPTIONAL COFFERED CEILING - LIVING ROOM (PER ROOM AS PER PLAN)</b>
Line5264	Note:
19Apr16 / 25May16	

**GLASS AND MIRROR**

Inv.436	<b>1 - CONVERT FRAMED SHOWER TO 10MM FRAMLESS SHOWER ENCLOSURE WITH DOOR AND 10MM SIDE PANEL</b>
Line5261	Note:
19Apr16 / 25May16	

**HVAC**

Inv.436	<b>1 - KITCHEN: INSTALL GAS LINE ROUGH - MAIN FLOOR - (3 STOREY MODELS) FOR STOVE</b>
Line5253	Note:
19Apr16 / 25May16	

**KITCHEN AND BATH CABINETRY**

Inv.436	<b>1 - KITCHEN: INSTALL VAC PAN UNDER KITCHEN SINK. ROUGH-IN ONLY</b>
Line6228	Note:
19Apr16 / 25May16	

**MISC.**

Inv.436	<b>1 - BONUS PACKAGE: \$10,000.00 (INCLUDING TAXES) WORHT OF UPGRADES FROM GOLD PARK HOMES DÉCOR CENTRE IS BEING APPLIED TOWARD THE STRUCTURAL APPOINTMENT.</b>
Line5442	Note:
19Apr16 / 25May16	

Inv.436	<b>1 - Purchaser has attended a Structural appointment at the Decor Centre &amp; has DECLINED any additional upgrades and accepts and acknowledges that there will be no further structural changes/additions/deletions to be made upon signing on April 26,2016</b>
Line5443	Note:
19Apr16 / 25May16	

Inv.436	<b>1 - Purchasers are aware &amp; accepts that ANY changes made to upgrades after signing this Purchasers Extra Form are subject to a minimum administration fee of \$500. PLUS a 10% holdback fee</b>
Line5444	Note:
19Apr16 / 25May16	

**PLUMBING**

Inv.436	<b>1 - MASTER ENSUITE: INSTALL ROUGH-IN FOR RAINSHOWER HEAD- SHOWER HEAD NOT INCLUDED AND MUST BE PURCHASED AT TIME OF COLOURS</b>
Line5256	Note:
19Apr16 / 25May16	

Inv.436	<b>1 - MASTER ENSUITE: INSTALL ROUGH-IN SHOWER BODY JETS- INCLUDES 2 JET ROUGH-IN ONLY- JETS MUST BE PURCHASED AT THE TIME OF COLOURS.</b>
Line5257	Note:
19Apr16 / 25May16	

Inv.436	<b>1 - MASTER ENSUITE: UPGRADE WATER SERVICE - INCREASE WATER SERVICE TO 3/4" IN MASTER ENSUITE</b>
Line5259	Note:
19Apr16 / 25May16	

CONSTRUCTION SUMMARY

50 - 1 - 38-6 Elev.B SCARLATTI

Inv.436	1 - HOSE BIB - STANDARD TO UPGRADED WITH HOT AND COLD WATER VALVE TO GO TO THE BACK OF THE HOUSE
Line5268	Note:
19Apr16 / 25May16	

WINDOWS - BASEMENT

Inv.436	2 - BASEMENT: INSTALL TWO (2) BASEMENT WINDOWS - UPGRADE EXISTING BASEMENT WINDOW TO 30 INCH X 24 INCH - MAY REQUIRE INSTALLATION OF WINDOW WELL. SEE SKETCH
Line5251	Note:
19Apr16 / 25May16	

Inv.436	1 - BASEMENT: INSTALL ONE (1) BASEMENT WINDOW - UPGRADE EXISTING BASEMENT WINDOW TO 53 INCH X 16 INCH. SEE SKETCH. TO BE APPROVED BY CONSTRUCTION
Line5252	Note:
19Apr16 / 25May16	



The  
Scarlatti  
38' SERIES

Elevation A • 3,591 sq.ft. | Elevation B • 3,578 sq.ft.

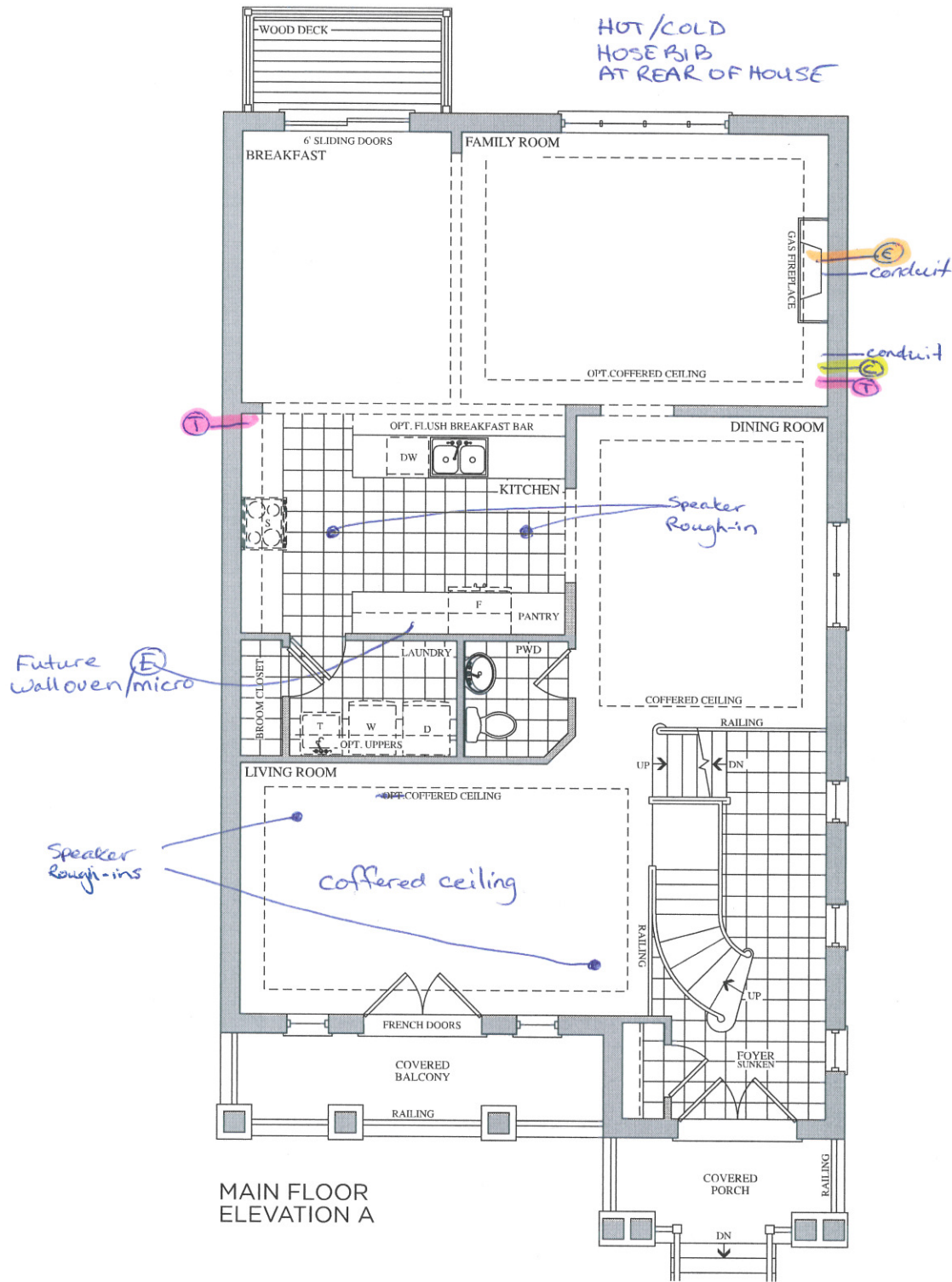

MAIN FLOOR  
ELEVATION A

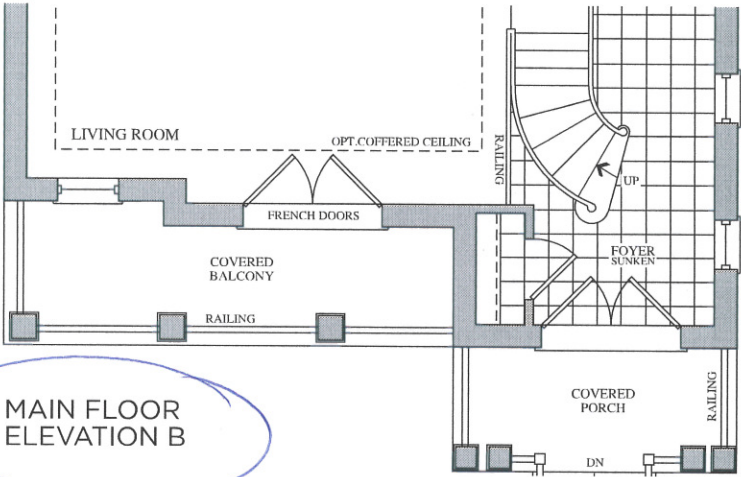

MAIN FLOOR  
ELEVATION B

Lot 50  
April 19, 2016

Q PK

Telephone — (T)  
cable — (C)

The  
Scarlatti  
38' SERIES

Elevation A • 3,591 sq.ft. | Elevation B • 3,578 sq.ft.

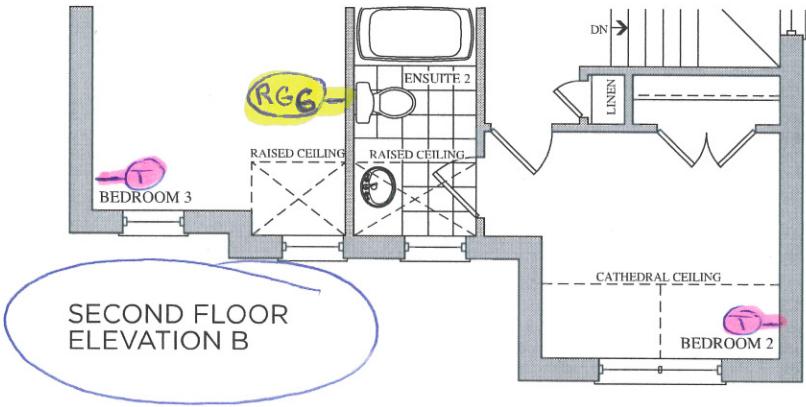
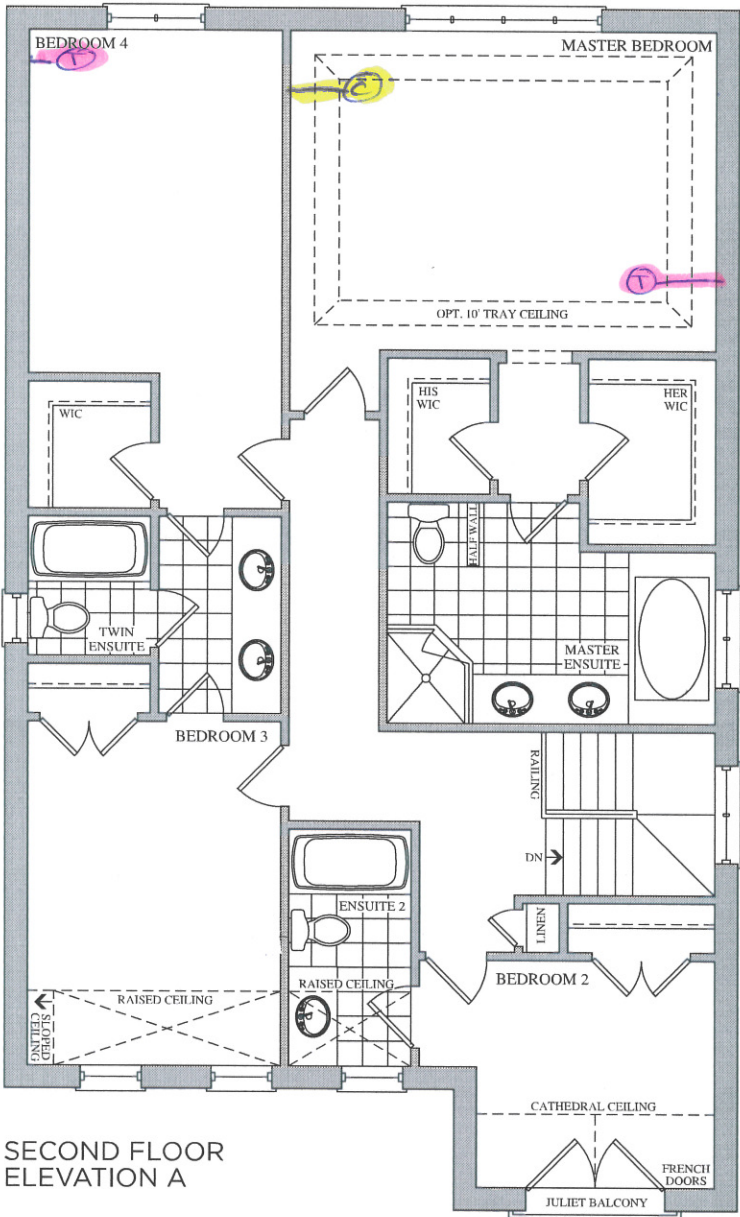

Lot 50  
April 18, 2016

PK PK

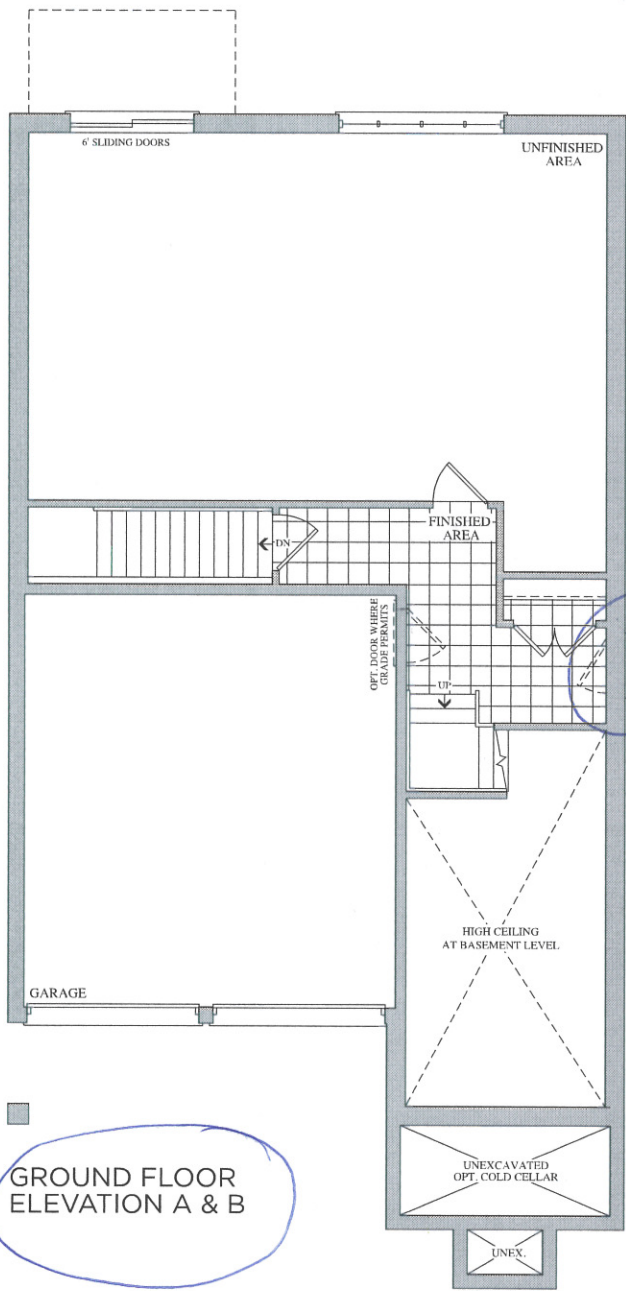

GROUND FLOOR  
ELEVATION A & B

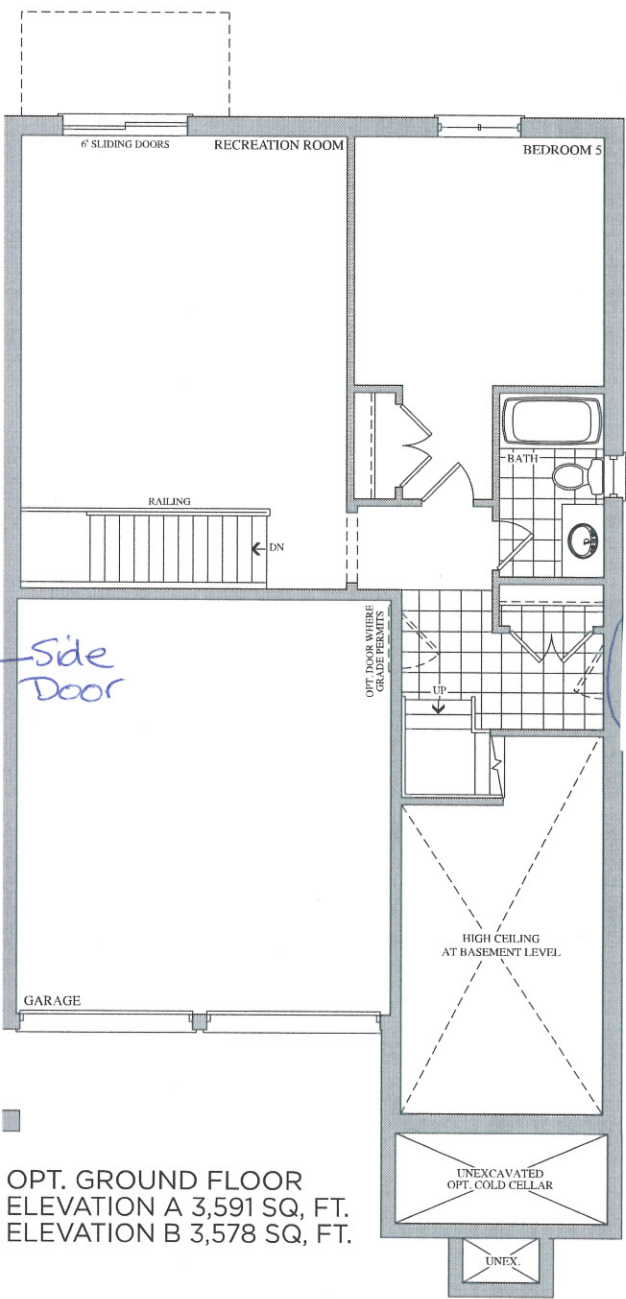

OPT. GROUND FLOOR  
ELEVATION A 3,591 SQ. FT.  
ELEVATION B 3,578 SQ. FT.

Lot 50  
April 18, 2016  
[Signature] [PK]



BSMWT WINDOWS  
2 x 30" x 24"  
1 x 53" x 16"

Elevation A • 3,591 sq.ft. | Elevation B • 3,578 sq.ft.

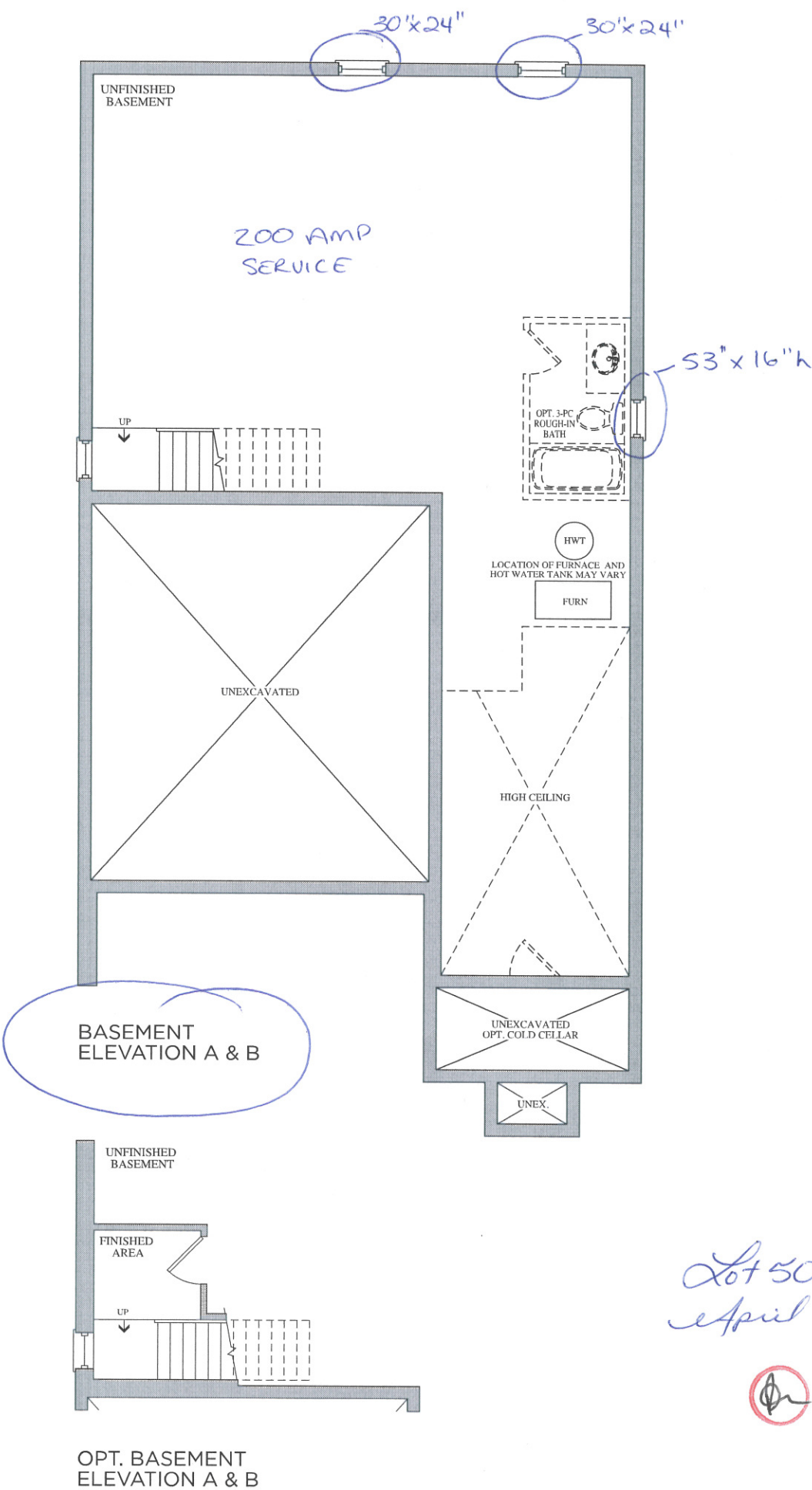

Lot 50  
April 18, 2016

Ⓢ Ⓟ





Stacey Carlete  
Project Coordinator



Claude Azzopardi  
Contracts Manager



Nancy Mc  
Corporate C



38.1 The Bizet			
Elevation	Circle One	A	2189.6 Square Feet
		B	2186.7 Square Feet
Optional Layouts	Circle All that Apply		

38.2 The Ravel			
Elevation	Circle One	A	2271.5 Square Feet
		B	2273.7 Square Feet
Optional Layouts	Circle All that Apply		

38.3 The Haydn			
Elevation	Circle One	A	2394.5 Square Feet
		B	2388.3 Square Feet
Optional Layouts	Circle All that Apply		

38.4 The Vivaldi			
Elevation	Circle One	A	2459.1 Square Feet
		B	2459.1 Square Feet
Optional Layouts	Circle All that Apply		

38.5 The Handel			
Elevation	Circle One	A	2549.2 Square Feet
		B	2554.7 Square Feet
Optional Layouts	Circle All that Apply		

38.9 The Puccini			
Elevation	Circle One	A	3628.0 Square Feet
		B	3634.7 Square Feet
Optional Layouts	Circle All that Apply	GFA1	GROUND FLOOR Optional Alternative Layout

38.6 The Scarlatti			
Elevation	Circle One	A	3521.1 Square Feet
		B	3508.1 Square Feet
Optional Layouts	Circle All that Apply	GFA1	GROUND FLOOR Optional Alternative Layout

38.7 The Schubert			
Elevation	Circle One	A	3593.8 Square Feet
		B	3610.5 Square Feet
Optional Layouts	Circle All that Apply	GFA1	GROUND FLOOR Optional Alternative Layout
		SFA4	SECOND FLOOR Additional Bedroom

38.8 The Corelli			
Elevation	Circle One	A	3801.5 Square Feet
		B	3801.5 Square Feet
Optional Layouts	Circle All that Apply	GFA1	GROUND FLOOR Optional Alternative Layout
		SFA4	SECOND FLOOR Additional Bedroom w/ Ensuite

41.1 The Strauss			
Elevation	Circle One	A	2554.2 Square Feet
		B	2571.2 Square Feet
Optional Layouts	Circle All that Apply	SFA1	SECOND FLOOR Shower in Lieu of Tub B2

41.2 The Mozart			
Elevation	Circle One	A	2725.9 Square Feet
		B	2711.1 Square Feet
Optional Layouts	Circle All that Apply	SFA1	SECOND FLOOR Shower in Lieu of Tub B2

41.3 The Chopin			
Elevation	Circle One	A	2800.0 Square Feet
		B	2810.5 Square Feet
Optional Layouts	Circle All that Apply		

41.4 The Bach			
Elevation	Circle One	A	2894.4 Square Feet
		B	2894.5 Square Feet
Optional Layouts	Circle All that Apply		

41.5 The Brahms			
Elevation	Circle One	A	3948.1 Square Feet
		B	3949.1 Square Feet
Optional Layouts	Circle All that Apply	GFA1	GROUND FLOOR Optional Alternative Layout
		SFA2	SECOND FLOOR Shower in Lieu of Tub B4
		SFA3	SECOND FLOOR Optional Laundry Layout

41.6 The Verdi			
Elevation	Circle One	A	3862.5 Square Feet
		B	3866.4 Square Feet
Optional Layouts	Circle All that Apply	GFA1	GROUND FLOOR Optional Alternative Layout
		SFA3	SECOND FLOOR Optional Laundry Layout

April 19, 2016