

Brampton Encore - 25 - 1 - 38-8 Elev.A CORELLI
CENTRAL VAC AND WIRING

Inv.578	1 - TELEPHONE AND CABLE ROUGH-IN LOCATIONS
Line7024	Note:
15Jun16 / 27Oct16	
Inv.578	1 - FAMILY ROOM: INSTALL CONDUIT PIPE- FOR TELEVISION- MUST SPECIFY LOCATION AND TERMINATION POINT, ABOVE FIREPLACE
Line7025	Note:
15Jun16 / 27Oct16	

ELECTRICAL

Inv.578	1 - FAMILY ROOM: INSTALL 110V WALL RECEPTACLE ON DEDICATED CIRCUIT - ABOVE FIREPLACE. SEE SKETCH
Line7026	Note:
15Jun16 / 27Oct16	
Inv.578	1 - KITCHEN: INSTALL 220V WALL RECEPTICAL ON DEDICATED CIRCUIT- FOR 4 WIRE BUILT-IN WALL OVEN - FOR A MICROWAVE/WALL OVEN UNIT. PURCHASER IS AWARE THAT THEY NEED TO BUY THE APPROPRIATE CABINETRY AT THE TIME OF COLOURS
Line7027	Note:
15Jun16 / 27Oct16	
Inv.578	1 - KITCHEN: INSTALL A 110V WALL RECEPTACLE ON DEDICATED CIRCUIT-WHERE DISHWASHER IS NOW LOCATED
PURCHASER WILL NOT BE INSTALLING A DISHWASHER BUT A WINE FRIDGE INSTEAD	
Line7269	Note:
15Jun16 / 27Oct16	

EXTERIOR COLOURS

Inv.578	1 - EXTERIOR COLOUR PACKAGE 8
Line12213	Note:
15Jun16 / 27Oct16	

FRAMING

Inv.578	1 - GARAGE: INSTALL MANDOOR - GARAGE TO HOUSE- AS PER PLAN AND GRADE PERMITING
Line7030	Note: GIVEN IN AGREEMENT OF PURCHASE AND SALE
15Jun16 / 27Oct16	
Inv.578	1 - ENSUITE 2 (BED #4): INSTALL SHOWER IN LIEU OF TUB- INCLUDES FRAMED GLASS SHOWER ENCLOSURE- TO GO IN ENSUITE #2.(BED #4)
Line7031	Note:
15Jun16 / 27Oct16	

GLASS AND MIRROR

Inv.578	1 - ENSUITE 2 (BED #4): INSTALL SHOWER IN LIEU OF TUB- INCLUDES FRAMED GLASS SHOWER ENCLOSURE- TO GO IN ENSUITE #2.(BED #4)
Line12215	Note:
15Jun16 / 27Oct16	

MISC.

Inv.578	1 - ELECTRICAL FOR APPLIANCES: *PLEASE NOTE: PRICE ABOVE MAY CHANGE. PURCHASER(S) TO PROVIDE PROPER APPLIANCE SPECIFICATIONS TO PRICE APPLICABLE ELECTRICAL ACCORDINGLY
Line7028	Note:
15Jun16 / 27Oct16	

Brampton Encore - 25 - 1 - 38-8 Elev.A CORELLI

Inv.578	1 - BONUS PACKAGE: \$5017.20 (INCLUDING TAXES) WORTH OF UPGRADES FROM GOLD PARK HOMES DÉCOR CENTRE IS BEING APPLIED TOWARD THE STRUCTURAL APPOINTMENT. PURCHASER HAS A REMAINING AMOUNT OF \$4982.80 (INCLUDING TAXES) TO BE USED TOWARD THE COLOUR APPOINTMENT
Line7033	Note:
15Jun16 / 27Oct16	
Inv.578	1 - Purchaser has attended a Structural appointment at the Decor Centre & has DECLINED any additional upgrades and accepts and acknowledges that there will be no further structural changes/additions/deletions to be made upon signing on June 15, 2016
Line7034	Note:
15Jun16 / 27Oct16	
Inv.578	1 - Purchasers are aware & accepts that ANY changes made to upgrades after signing this Purchasers Extra Form are subject to a minimum administration fee of \$500. PLUS a 10% holdback fee
Line7035	Note:
15Jun16 / 27Oct16	

PLUMBING

Inv.578	1 - KITCHEN: INSTALL ROUGH-IN - WATERLINE FOR FRIDGE
Line7032	Note:
15Jun16 / 27Oct16	
Inv.578	1 - ENSUITE 2 (BED #4): INSTALL SHOWER IN LIEU OF TUB- INCLUDES FRAMED GLASS SHOWER ENCLOSURE- TO GO IN ENSUITE #2.(BED #4)
Line12214	Note:
15Jun16 / 27Oct16	

WINDOWS AND DOORS

Inv.578	1 - GARAGE: INSTALL MANDOOR - GARAGE TO HOUSE- AS PER PLAN AND GRADE PERMITING
Line13144	Note:
15Jun16 / 27Oct16	

Elevation A • 3,878 sq.ft. | Elevation B • 3,878 sq.ft.

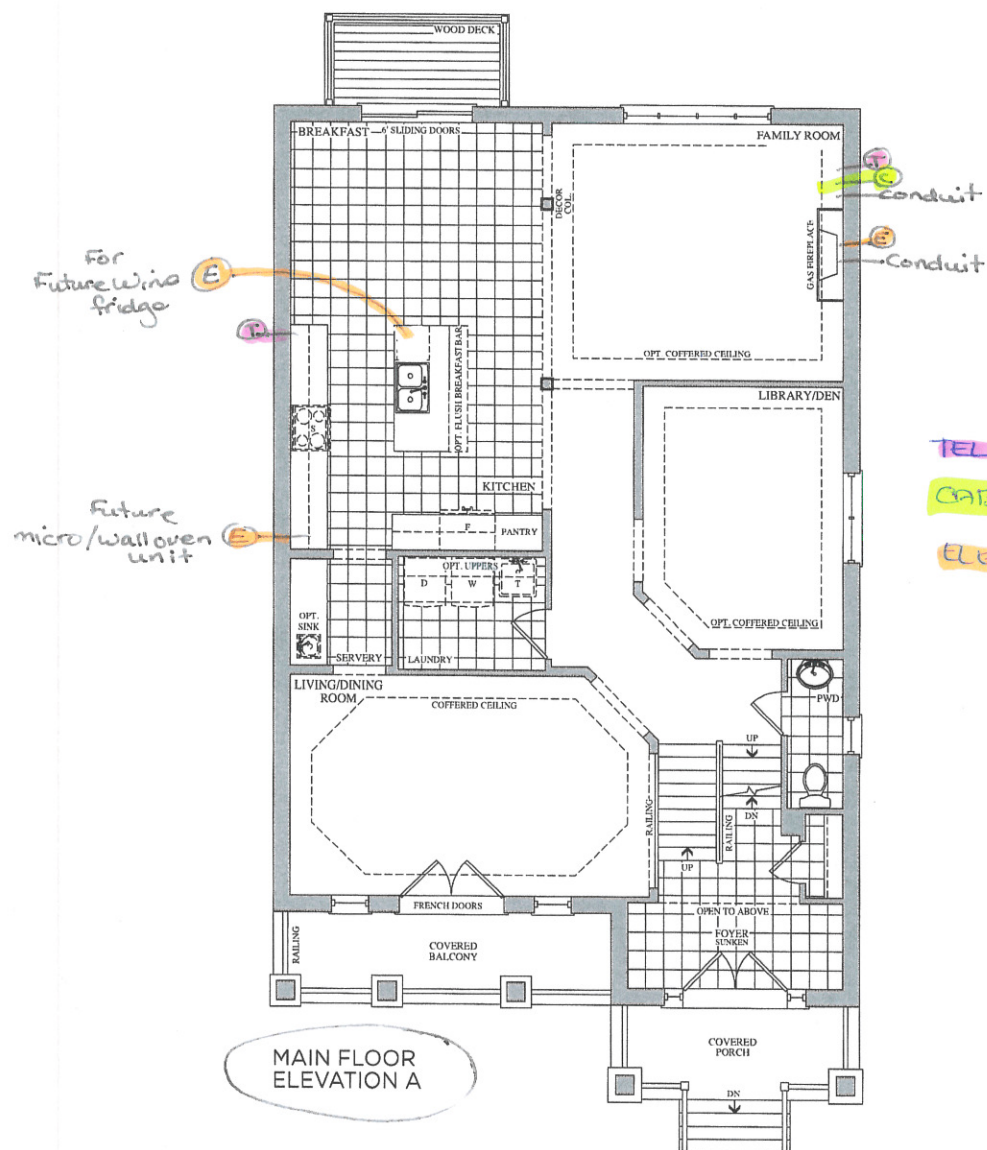

TELEPHONE — (T)

CABLE — (C)

ELECTRICAL — (E)

Lot 25
June 15, 16

OG

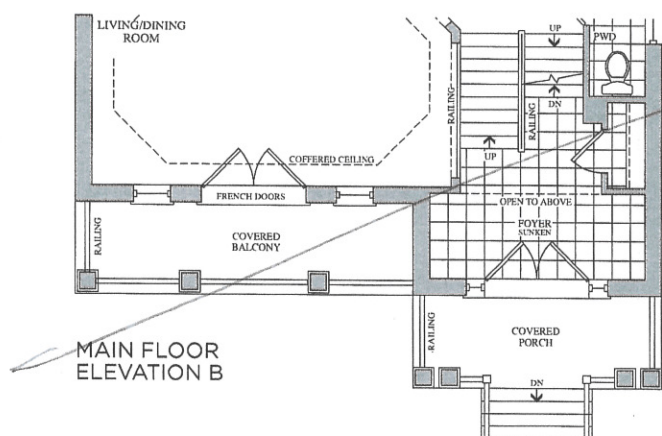

Prices, figures, illustrations, sizes, features and finishes are subject to change without notice. E.&O.E. Areas and dimensions are approximate and actual usable floor space may vary from the stated area. Layout may be reverse of the unit purchased. E. & O.E.

GOLDPARK
HOMES

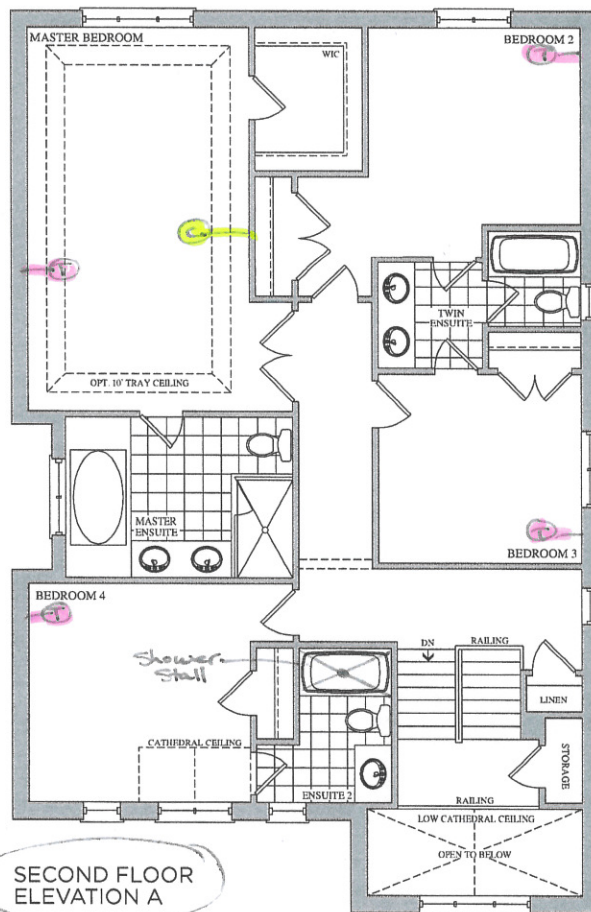

SECOND FLOOR
ELEVATION A

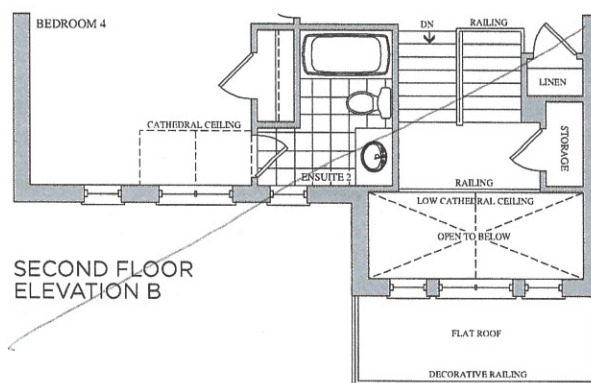

SECOND FLOOR
ELEVATION B

Lot 25
June 15, 16

04

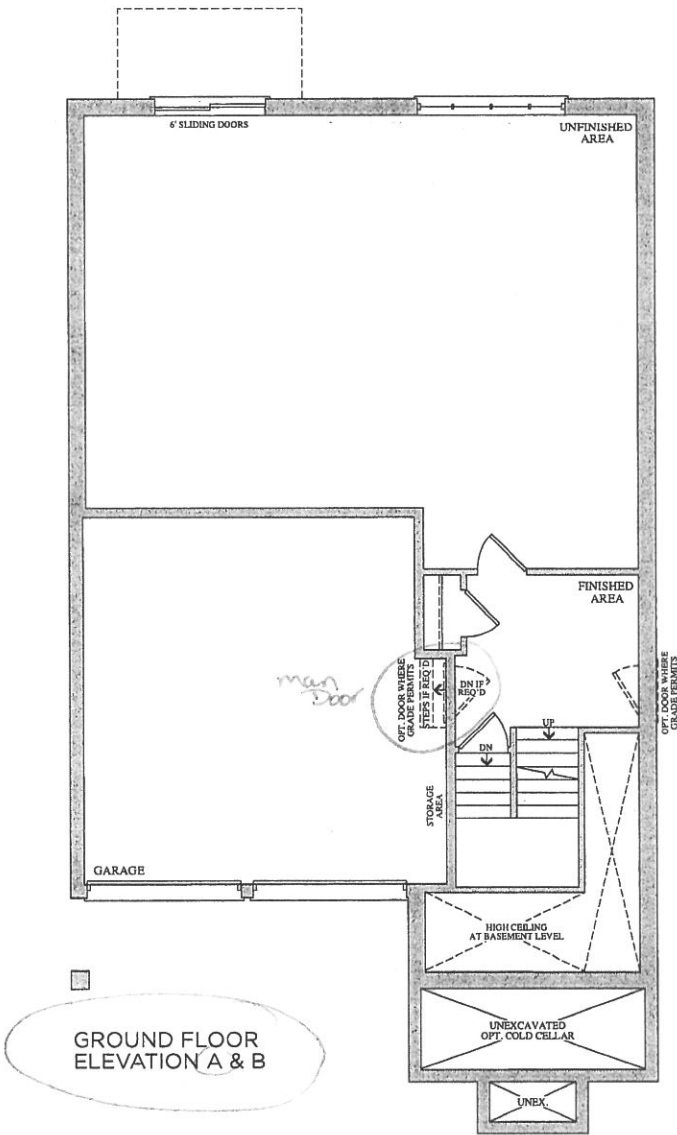

Lot 25
June 15, 16

OG

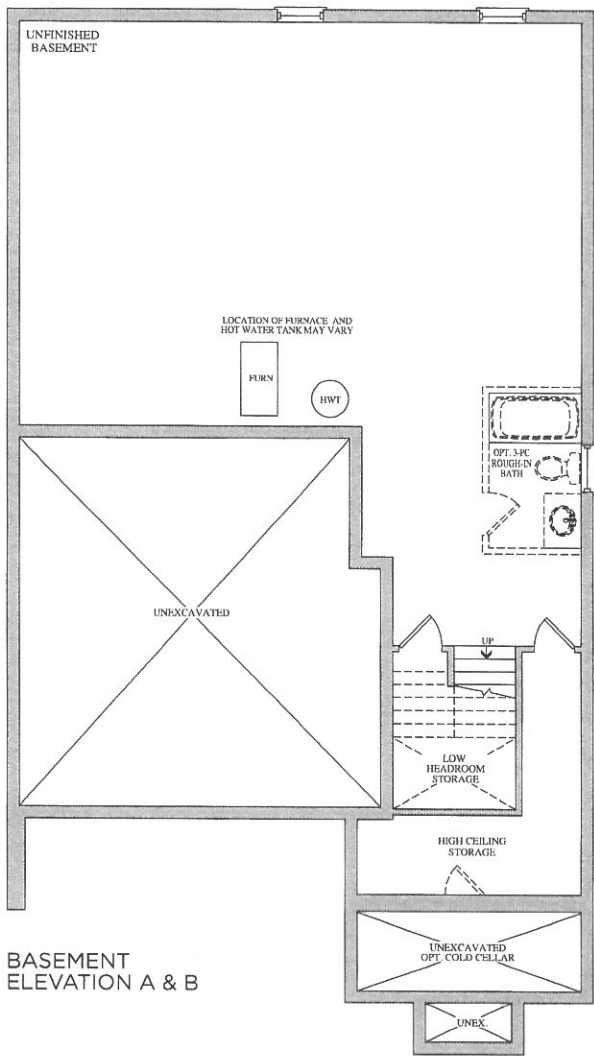

Lot 25
June 15, 26

06

KitchenAid®

Ref. W10725683B
2/10/15