

**Brampton Encore - 121 - 1 - 41-6 Elev.A VERDI
CENTRAL VAC AND WIRING**

Inv.634	1 - TELEPHONE AND CABLE ROUGH-IN LOCATIONS
Line8038	Note:
7Jul16 / 16Nov16	

EXTERIOR COLOURS

Inv.634	1 - EXTERIOR COLOUR PACKAGE 4
Line14135	Note:
7Jul16 / 16Nov16	

FORMING

Inv.634	1 - BASEMENT: INSTALL COLD CELLAR
Line8051	Note:
7Jul16 / 16Nov16	

Inv.634	1 - GARAGE/EXTERIOR, BACK YARD: INSTALL SIDE DOOR- GARAGE TO EXTERIOR- AS PER PLAN AND GRADE PERMITTING
Line8054	Note:
7Jul16 / 16Nov16	

FRAMING

Inv.634	1 - GARAGE: INSTALL MANDOOR - GARAGE TO HOUSE- AS PER PLAN AND GRADE PERMITTING
Line8052	Note: GIVEN IN AGREEMENT OF PURCHASE AND SALE
7Jul16 / 16Nov16	

Inv.634	1 - MAIN FLOOR: INSTALL FOUR (X4) STANDARD DOOR EXTENDED HEIGHT 96" (PRICE PER DOOR) MAIN FLOOR 3 STOREY MODELS - IN CLOSETS, POWDER ROOM AND LAUNDRY ROOM
Line14132	Note:
7Jul16 / 16Nov16	

Inv.634	1 - GROUND FLOOR: MOVE DOOR INTO FINISHED AREA OVER CLOSER TO MAN DOOR TO ACCOMODATE THE NEW COMPLETED WASHROOM. SEE SKETCH
Line14134	Note:
7Jul16 / 16Nov16	

INTERIOR TRIM AND DOORS

Inv.634	4 - MAIN FLOOR: INSTALL FOUR (X4) STANDARD DOOR EXTENDED HEIGHT 96" (PRICE PER DOOR) MAIN FLOOR 3 STOREY MODELS - IN CLOSETS, POWDER ROOM AND LAUNDRY ROOM
Line8057	Note:
7Jul16 / 16Nov16	

Inv.634	1 - MAIN FLOOR DEN: INSTALL ONE (X1) STANDARD FRENCH DOORS EXTENDED HEIGHT 96" (PRICE PER DOOR) MAIN FLOOR 3 STOREY MODELS - FOR DEN
Line8058	Note:
7Jul16 / 16Nov16	

Inv.634	1 - GROUND FLOOR: MOVE DOOR INTO FINISHED AREA OVER CLOSER TO MAN DOOR TO ACCOMODATE THE NEW COMPLETED WASHROOM. SEE SKETCH
Line8068	Note:
7Jul16 / 16Nov16	

MISC.

Brampton Encore - 121 - 1 - 41-6 Elev.A VERDI

Inv.634 1 - EXTERIOR: DO NOT INSTALL SIDE DOOR- HOME TO EXTERIOR- AS PER PLAN AND GRADE PERMITTING- GRADE DOES NOT PERMIT
 Line8053 Note: REFUND ON PE:990
 7Jul16 / 16Nov16

Inv.634 1 - BONUS PACKAGE: \$10,000.00 (INCLUDING TAXES) WORTH OF UPGRADES FROM GOLD PARK HOMES DÉCOR CENTRE IS BEING APPLIED TOWARD THE STRUCTURAL APPOINTMENT. PURCHASER HAS A REMAINING AMOUNT OF \$00 (INCLUDING TAXES) TO BE USED TOWARD THE COLOUR APPOINTMENT
 Line8071 Note:
 7Jul16 / 16Nov16

Inv.634 1 - Purchaser has attended a Structural appointment at the Decor Centre & has DECLINED any additional upgrades and accepts and acknowledges that there will be no further structural changes/additions/deletions to be made upon signing on July 7, 2016.
 Line8072 Note:
 7Jul16 / 16Nov16

Inv.634 1 - Purchasers are aware & accepts that ANY changes made to upgrades after signing this Purchasers Extra Form are subject to a minimum administration fee of \$500. PLUS a 10% holdback fee
 Line8073 Note:
 7Jul16 / 16Nov16

PLUMBING

Inv.634 1 - MASTER ENSUITE: INSTALL ROUGH-IN FOR RAINSHOWER HEAD- SHOWER HEAD NOT INCLUDED AND MUST BE PURCHASED
 Line8062 Note:
 7Jul16 / 16Nov16

Inv.634 1 - MASTER ENSUITE: INSTALL ROUGH-IN SHOWER BODY JETS- INCLUDES 2 JET ROUGH-IN ONLY- PURCHASER MUST BUY JETS AT THE COLOUR APPOINTMENT
 Line8063 Note:
 7Jul16 / 16Nov16

Inv.634 1 - MASTER ENSUITE: WATER SERVICE - INCREASE WATER SERVICE TO 3/4" IN MASTER ENSUITE
 Line8070 Note:
 7Jul16 / 16Nov16

WINDOWS - BASEMENT

Inv.634 3 - BASEMENT: INSTALL THREE (X3) BASEMENT WINDOWS - UPGRADE EXISTING BASEMENT WINDOW TO 46 INCH X 32 INCH - MAY REQUIRE INSTALLATION OF WINDOW WELL. TO BE APPROVED BY CONSTRUCTION
 Line8056 Note:
 7Jul16 / 16Nov16

WINDOWS AND DOORS

Inv.634 1 - GARAGE: INSTALL MANDOOR - GARAGE TO HOUSE- AS PER PLAN AND GRADE PERMITTING
 Line14129 Note:
 7Jul16 / 16Nov16

Inv.634 1 - GARAGE/EXTERIOR, BACK YARD: INSTALL SIDE DOOR- GARAGE TO EXTERIOR- AS PER PLAN AND GRADE PERMITTING
 Line14131 Note:
 7Jul16 / 16Nov16

Inv.634 1 - MAIN FLOOR DEN: INSTALL ONE (X1) STANDARD FRENCH DOORS EXTENDED HEIGHT 96" (PRICE PER DOOR) MAIN FLOOR 3 STOREY MODELS - FOR DEN
 Line14133 Note:
 7Jul16 / 16Nov16

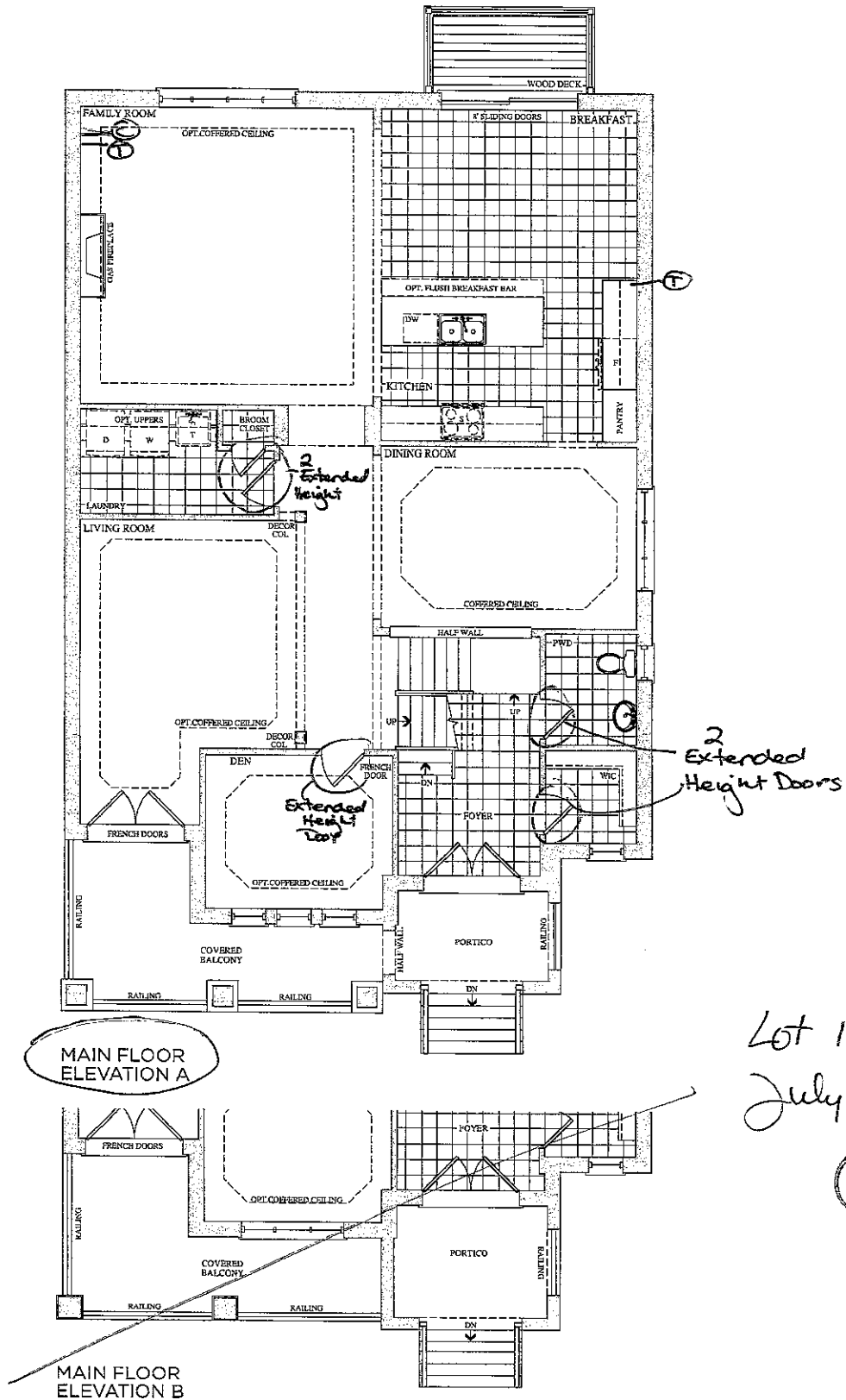

Prices, figures, illustrations, sizes, features and finishes are subject to change without notice. E.&O.E. Areas and dimensions are approximate and actual useable floor space may vary from the stated area. Layout may be reverse of the unit purchased. E. & O.E.

Elevation A • 3,940 sq.ft. | Elevation B • 3,940 sq.ft.

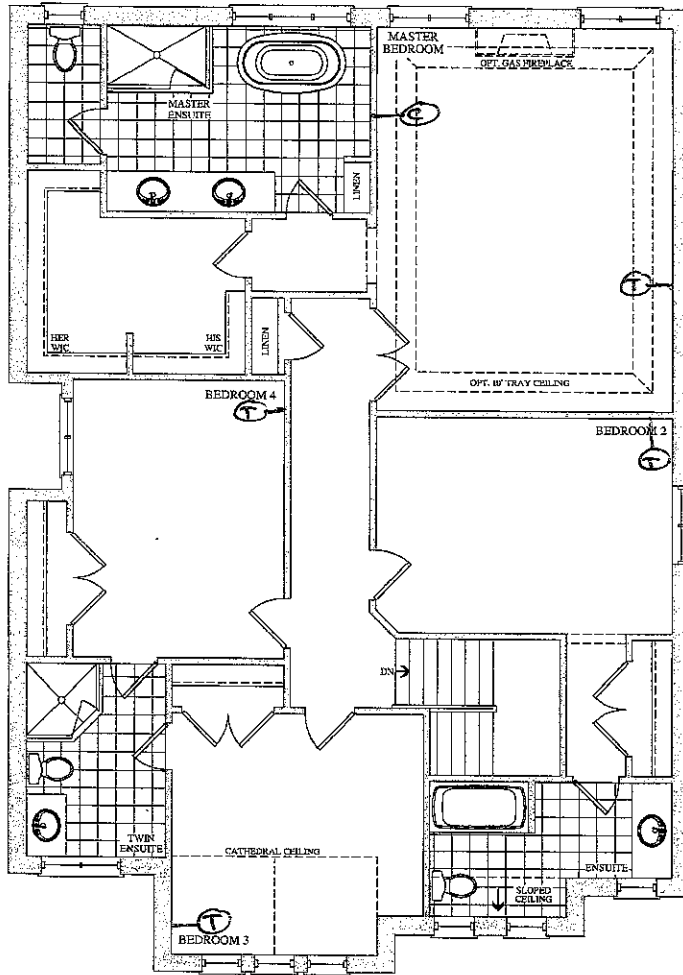

Lot 121
July 7, 16



SECOND FLOOR
ELEVATION A

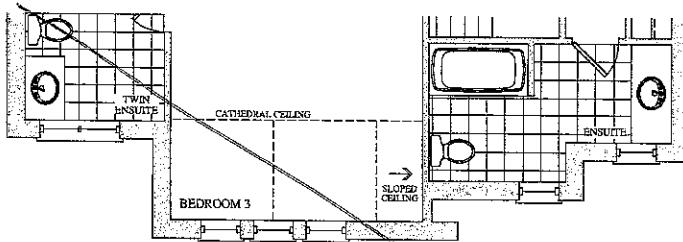

SECOND FLOOR
ELEVATION B

Prices, figures, illustrations, sizes, features and finishes are subject to change without notice. E.&O.E. Areas and dimensions are approximate and actual usable floor space may vary from the stated area. Layout may be reverse of the unit purchased. E & O.E.

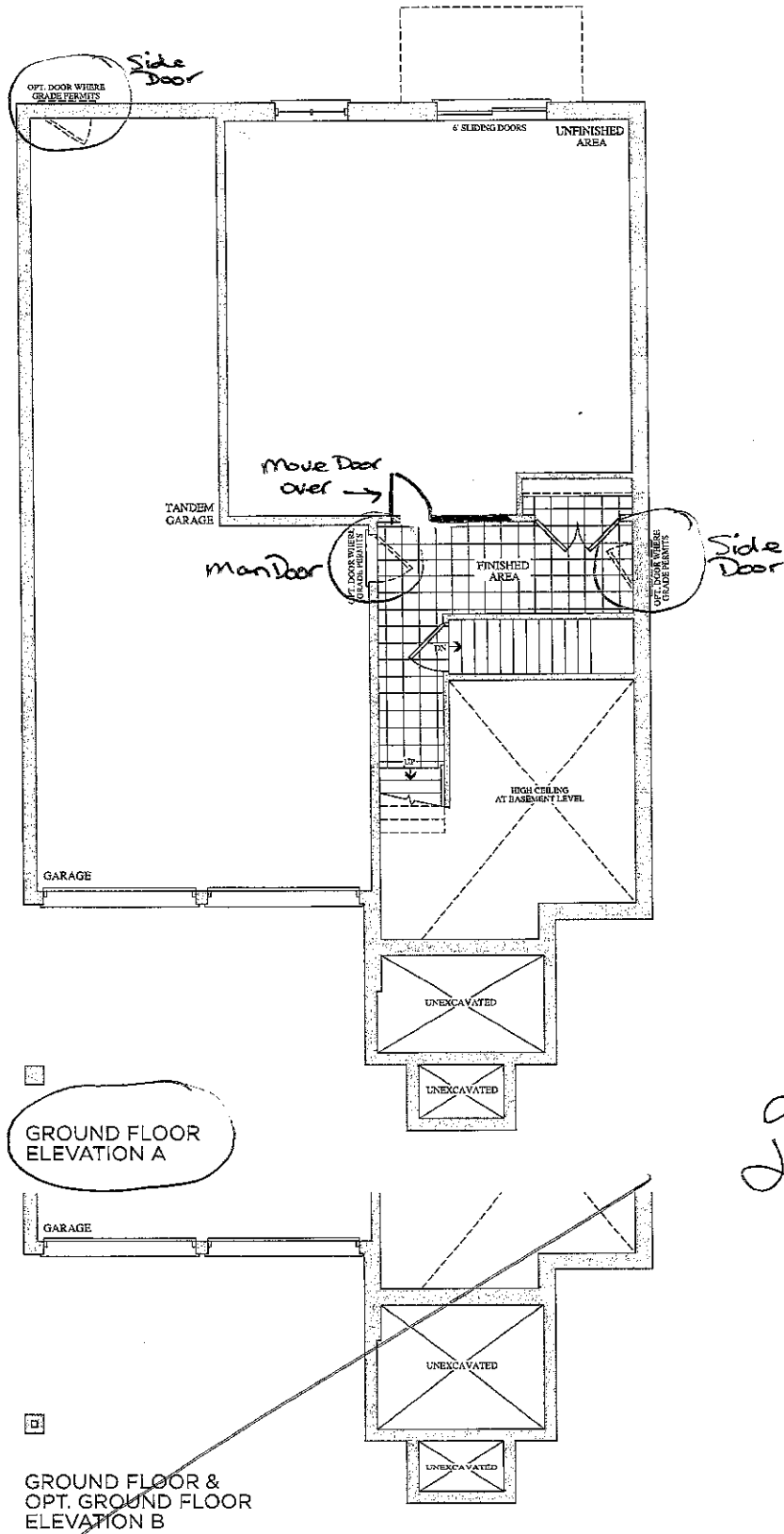

Lot 121
July 7, 16

Prices, figures, illustrations, sizes, features and finishes are subject to change without notice. E.&O.E. Areas and dimensions are approximate and actual usable floor space may vary from the stated area. Layout may be reverse of the unit purchased. E. & O.E.

BSMNT WINDOWS
3 x 46" x 32"

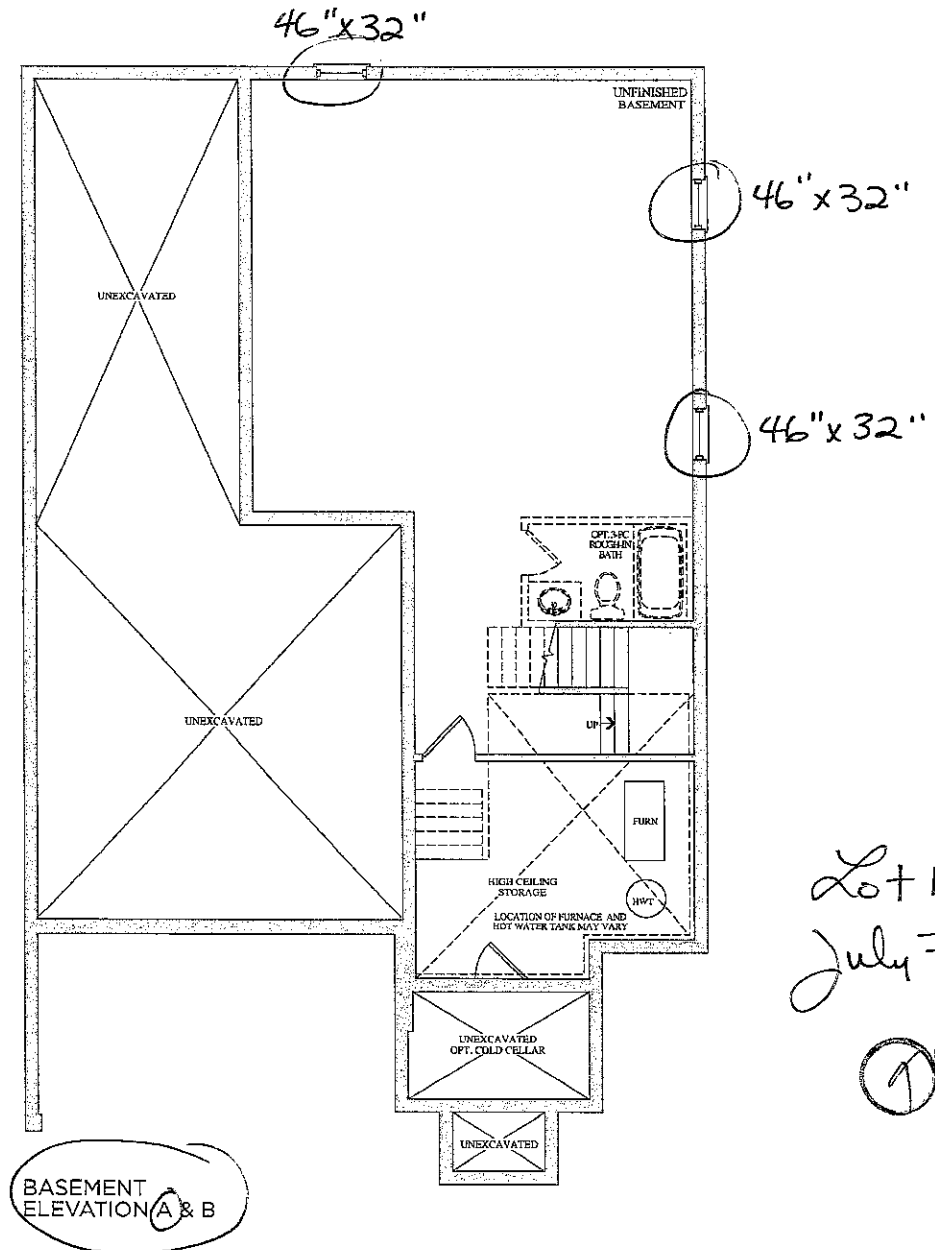

Prices, figures, illustrations, sizes, features and finishes are subject to change without notice. E.&O.E. Areas and dimensions are approximate and actual usable floor space may vary from the stated area. Layout may be reverse of the unit purchased. E. & O.E.



Stacey Carlete
Project Coordinator



Claude Azzopardi
Contracts Manager



Nancy M
Corporate C

121
Lot #



Model			
38.1 The Bizet			
Elevation	Circle One	A	2189.6 Square Feet
		B	2186.7 Square Feet
Optional Layouts	Circle All that Apply		

Model			
38.2 The Ravel			
Elevation	Circle One	A	2271.5 Square Feet
		B	2273.7 Square Feet
Optional Layouts	Circle All that Apply		

Model			
38.3 The Haydn			
Elevation	Circle One	A	2394.5 Square Feet
		B	2388.3 Square Feet
Optional Layouts	Circle All that Apply		

Model			
38.4 The Vivaldi			
Elevation	Circle One	A	2459.1 Square Feet
		B	2459.1 Square Feet
Optional Layouts	Circle All that Apply		

Model			
38.5 The Handel			
Elevation	Circle One	A	2549.2 Square Feet
		B	2554.7 Square Feet
Optional Layouts	Circle All that Apply		

Model			
38.9 The Puccini			
Elevation	Circle One	A	3628.0 Square Feet
		B	3634.7 Square Feet
Optional Layouts	Circle All that Apply	GFA1	GROUND FLOOR Optional Alternative Layout

Model			
38.6 The Scarlatti			
Elevation	Circle One	A	3521.1 Square Feet
		B	3508.1 Square Feet
Optional Layouts	Circle All that Apply	GFA1	GROUND FLOOR Optional Alternative Layout

Model			
38.7 The Schubert			
Elevation	Circle One	A	3593.8 Square Feet
		B	3610.5 Square Feet
Optional Layouts	Circle All that Apply	GFA1	GROUND FLOOR Optional Alternative Layout
		SFA4	SECOND FLOOR Additional Bedroom

Model			
38.8 The Corelli			
Elevation	Circle One	A	3801.5 Square Feet
		B	3801.5 Square Feet
Optional Layouts	Circle All that Apply	GFA1	GROUND FLOOR Optional Alternative Layout
		SFA4	SECOND FLOOR Additional Bedroom w/ Ensuite

Model			
41.1 The Strauss			
Elevation	Circle One	A	2554.2 Square Feet
		B	2571.2 Square Feet
Optional Layouts	Circle All that Apply	SFA1	SECOND FLOOR Shower In Lieu of Tub B2

Model			
41.2 The Mozart			
Elevation	Circle One	A	2725.9 Square Feet
		B	2711.1 Square Feet
Optional Layouts	Circle All that Apply	SFA1	SECOND FLOOR Shower In Lieu of Tub B2

Model			
41.3 The Chopin			
Elevation	Circle One	A	2800.0 Square Feet
		B	2810.5 Square Feet
Optional Layouts	Circle All that Apply		

Model			
41.4 The Bach			
Elevation	Circle One	A	2894.4 Square Feet
		B	2894.5 Square Feet
Optional Layouts	Circle All that Apply		

Model			
41.5 The Brahms			
Elevation	Circle One	A	3948.1 Square Feet
		B	3949.1 Square Feet
Optional Layouts	Circle All that Apply	GFA1	GROUND FLOOR Optional Alternative Layout
		SFA2	SECOND FLOOR Shower In Lieu of Tub B4
		SFA3	SECOND FLOOR Optional Laundry Layout

Model			
41.6 The Verdi			
Elevation	Circle One	A	3862.5 Square Feet
		B	3866.4 Square Feet
Optional Layouts	Circle All that Apply	GFA1	GROUND FLOOR Optional Alternative Layout
		SFA3	SECOND FLOOR Optional Laundry Layout

July 7, 16

[Handwritten signature]