

Kleinburg Glen - 21R - 1 - 25-2 Elev.B HUDSON
CENTRAL VAC AND WIRING

Inv.616	1 - MASTER BEDROOM: ROUGH - IN FOR EXTRA SECURITY KEY PAD
Line7684	Note: Left of entry door. Please see floorplan for location.
29Jun16 / 17Aug16	

ELECTRICAL

Inv.616	3 - KITCHEN: POT LIGHT: 4 INCH HALOGEN POT LIGHT - 440 WH - PRICED PER LIGHT - 10 OR MORE
Line7675	Note: Please see floor plan for location
29Jun16 / 17Aug16	

Inv.616	5 - KITCHEN CABINET VALANCE LIGHTS (UNDER CABINETS) - EACH PUCK LIGHT - DOES NOT INCLUDE (AND REQUIRES) KITCHEN UPGRADE PRICING
Line7681	Note:
29Jun16 / 17Aug16	

Inv.616	1 - KITCHEN POT LIGHTS: ON A SEPARATE SWITCH
Line7676	Note:
29Jun16 / 17Aug16	

Inv.616	1 - KITCHEN: RELOCATE STANDARD KITCHEN CEILING LIGHT TO OVER ISLAND IN LINE WITH ADDITIONAL CEILING OUTLET.
Line7678	Note: Both Over island ceiling caps to be on same switch
29Jun16 / 17Aug16	

Inv.616	1 - KITCHEN: ROUGH - ADD CEILING OUTLET & SWITCH (WITH COVER PLATE) - DOES NOT INCLUDE FIXTURE.
Line7679	Note: Please see floor plan for location
29Jun16 / 17Aug16	

Inv.616	1 - KITCHEN: Please install standard island plug facing dishwasher. Please see floorplan for location
Line7680	Note:
29Jun16 / 17Aug16	

Inv.616	1 - KITCHEN: UNDERCABINET PUCK LIGHTS ON A SEPARATE SWITCH.
Line7682	Note: Switch to be on backsplash, left of fridge. Please see floor plan for switch location
29Jun16 / 17Aug16	

Inv.616	1 - KITCHEN: BREAKFAST CEILING LIGHT ON A SEPARATE SWITCH
Line7683	Note:
29Jun16 / 17Aug16	

Inv.616	6 - FAMILY ROOM: POT LIGHT: 4 INCH HALOGEN POT LIGHT - 440 WH - PRICED PER LIGHT - 10 OR MORE
Line7685	Note: Please see floorplan for location.
29Jun16 / 17Aug16	

Inv.616	6 - LIVING ROOM / DINING ROOM: POT LIGHT: 4 INCH HALOGEN POT LIGHT - 440 WH - PRICED PER LIGHT - 10 OR MORE
Line7686	Note: Please see floorplan for location
29Jun16 / 17Aug16	

Inv.616	1 - POWDER ROOM: POT LIGHT: 4 INCH HALOGEN POT LIGHT - 440 WH
Line7687	Note: On same switch as vanity light
29Jun16 / 17Aug16	

Inv.616	3 - HALLWAY: POT LIGHT: 4 INCH HALOGEN POT LIGHT - 440 WH - PRICED PER LIGHT - 10 OR MORE
Line7688	Note: Please see floorplan for location
29Jun16 / 17Aug16	

Kleinburg Glen - 21R - 1 - 25-2 Elev.B HUDSON

Inv.616	1 - FAMILY ROOM: ALL 6 POTLIGHTS ON THE SAME SWITCH
Line7689	Note:
29Jun16 / 17Aug16	
Inv.616	1 - LIVING ROOM / DINING ROOM: ALL 6 POTLIGHTS ON THE SAME SWITCH
Line7690	Note:
29Jun16 / 17Aug16	
Inv.616	1 - LIVING / DINING ROOM: PLEASE CENTRE CEILING FIXTURE
Line7691	Note:
29Jun16 / 17Aug16	
Inv.616	1 - HALLWAY: 3 POTLIGHTS ON SAME SWITCH
Line7692	Note: Please see floorplan for location
29Jun16 / 17Aug16	
Inv.951	1 - Purchaser Accepts Standard Appliance Openings: Fridge - 37-1/2"W x 73-1/2" High Approx. Range - 30-1/2"D x 31-1/2"W Approx. Dishwasher - 24" W Approx
Line14298	Note:
8Nov16 / 18Nov16	

EXTERIOR COLOURS

Inv.616	1 - EXTERIOR COLOUR PACKAGE 10
Line10248	Note:
29Jun16 / 17Aug16	

FIREPLACE AND MANTLE

Inv.951	1 - FIREPLACE: UPG to add Hearth
Line13574	Note:
8Nov16 / 18Nov16	

KITCHEN AND BATH CABINETRY

Inv.951	1 - MASTER VANITY CABINET: UPG 1
Line13570	Note:
8Nov16 / 18Nov16	
Inv.951	1 - MAIN BATH VANITY CABINET: UPG 1
Line13571	Note:
8Nov16 / 18Nov16	
Inv.951	1 - KITCHEN: Adjust uppers above stove for 30" wide microwave fan OTR
Line13573	Note: Purchaser to supply and install own receptacle for future OTR at own expense and warranty after closing.
8Nov16 / 18Nov16	
Inv.951	1 - Purchaser Accepts Standard Appliance Openings: Fridge - 37-1/2"W x 73-1/2" High Approx. Range - 30-1/2"D x 31-1/2"W Approx. Dishwasher - 24" W Approx
Line13576	Note:
8Nov16 / 18Nov16	

MISC.

Purchasers: Bradley James Smith & Vanessa Perfetto

Property: 21R

Telephone Res. / Bus: (416) 788-5392

Project: Burkshire Holdings Inc.

Decor Advisor: Laura Lofaro

Model and Elevation: 25-2 Elev.B HUDSON

12. Electrical

Plugs and Switches ☒ White ☐ Ivory

Hood Fan ☐ White ☐ Ivory

Appliances

Built in Cooktop

Built in Oven

Gas Stove

Microwave

☐ Yes ☒ No

☐ Yes ☒ No

☐ Yes ☒ No

☐ Yes ☒ No

Comment

13. Heating and Air Conditioning

Air Conditioning

Gas Provisions Stove

Gas Provisions Dryer

Gas Provisions Barbecue

Comment

14. Additional Comments

15. Disclaimers and Notes

- Colours of all materials are as close as possible to builder's selection, but not necessarily identical due to variances in manufacturing.
- Any extras listed above are null and void unless accompanied by a separate invoice/amendment. Said invoice must be paid in full.
- The Purchaser acknowledges that after Interior Colour Selection form is signed and dated, no further changes will be permitted other than re-selection due to unavailability. ☒ Purchaser's Initials
- The Purchaser acknowledges reading and accepting the "Gold Park Homes Decor Centre Disclaimers" form. This document contains other miscellaneous disclaimers.

This Interior Colour Selection is final and approved by:

Signature:

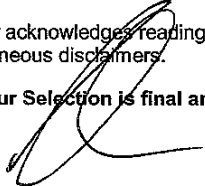

Date: Nov 8/16

Signature:

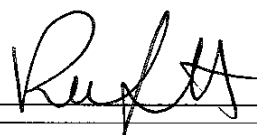

Date: Nov 8/16

CORTINA

KITCHENS INC.

70 Regina Road Woodbridge ON L4L 8L6
905-264-6464

INFORMATION - PVC DOORS

Builder: GOLDPARK HOMES Project: KLEINBURG GLEN Lot #: 21R

All cabinets with PVC (Thermofoil) Doors come with melamine gables, panels and kick. The doors, crown moulding and light valance are PVC wrapped. Open shelves incorporated in design will only be available with melamine interiors. There will be variations in colour shades between the PVC parts (doors, crown and Light valance) and the melamine parts (open shelves, Gables, Panels and Kick) due to the difference in material.

Furring Panel with crown moulding to the ceiling is not available on all PVC door styles due to subtle variations in colour shades between the PVC parts (moulding) and the melamine parts (furring panel) due to the difference in material. Grain directions in wood grain pattern melamine, vary between the furring panel, crown moulding (horizontal) and the PVC doors (vertical).

Thank you for your understanding.

I am well informed of this information, and agree to the purchase of the above.

Purchaser: 

Date: Nov 8, 2016

CORTINA

MODIFIED: 19/05/16 fd

STANDARD HARDWARE

STANDARD HARDWARE

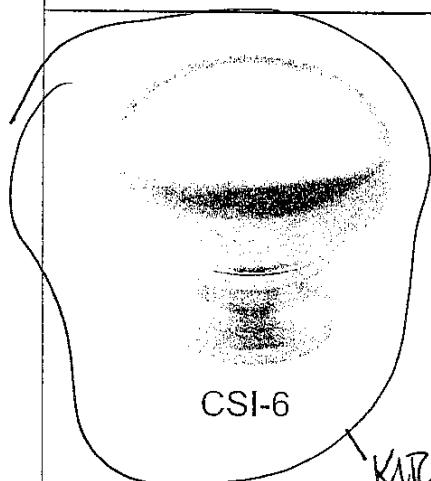

CSI-6

KITCHEN



CSI-10

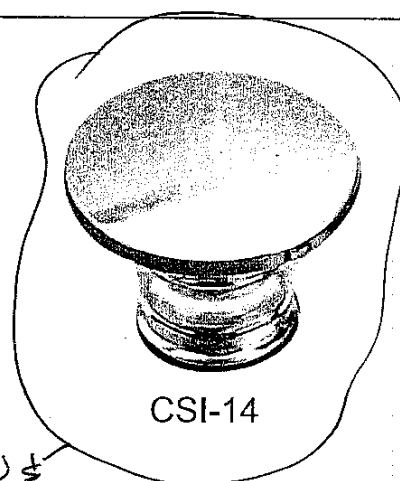

CSI-14

MAIN & MASTER ENSUITE

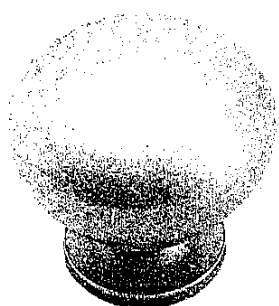

CSI-16



CSI-18

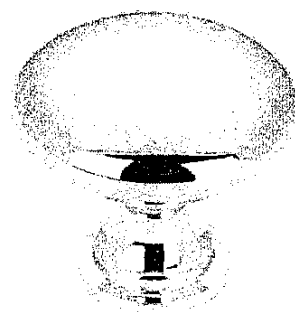

CSI-19

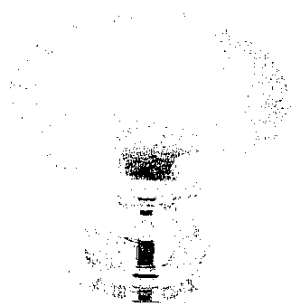

CSI-20

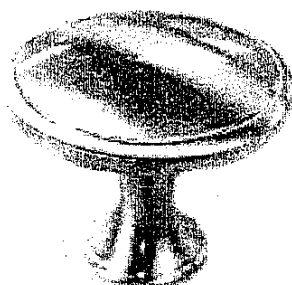

CSI-21

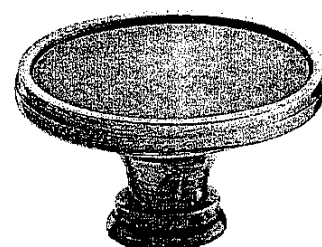

CSI-22

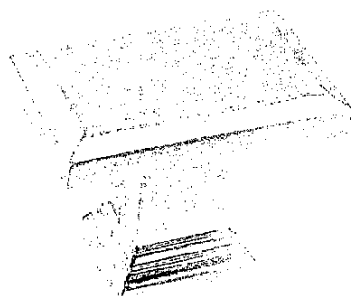

CSI-23

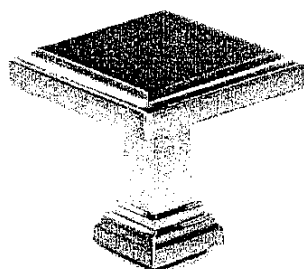

CSI-24

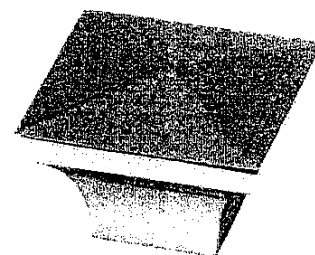

CSI-25

*NOTES:

- IMAGES ARE FOR QUICK REFERENCE PURPOSES ONLY
- ACTUAL SIZES AND FINISHES AS PER HARDWARE SAMPLE BOARD PROVIDED TO DECOR CENTRE

KLEINBURG GLEN

LOT 21R

Ⓢ Ⓟ

NOV. 8. 2016

ADD ELECTRICAL
OUTLET
OVER FIREPLACE

OVER
FIREPLACE (C)

SWITCH FOR UNDERCABINET
PUCK LIGHTS ON
BACKSPLASH
LEFT OF FRIDGE

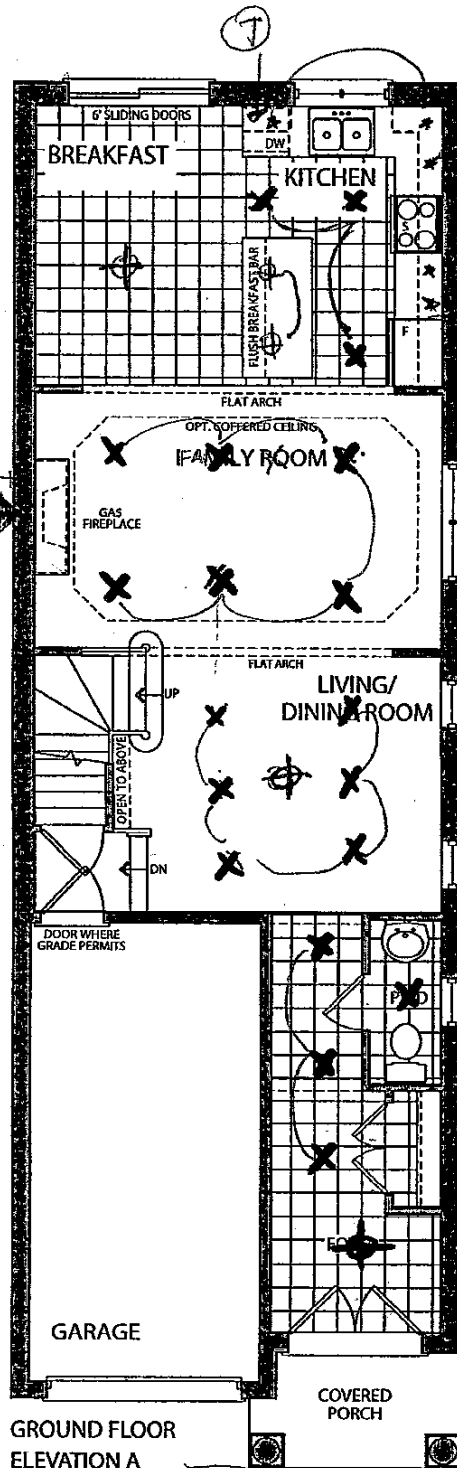

① - TELEPHONE

Ⓢ - CABLE

X - POTLIGHT

⊕ - CEILING FAN

* - PUCK LIGHTS
(UNDER CABINET)

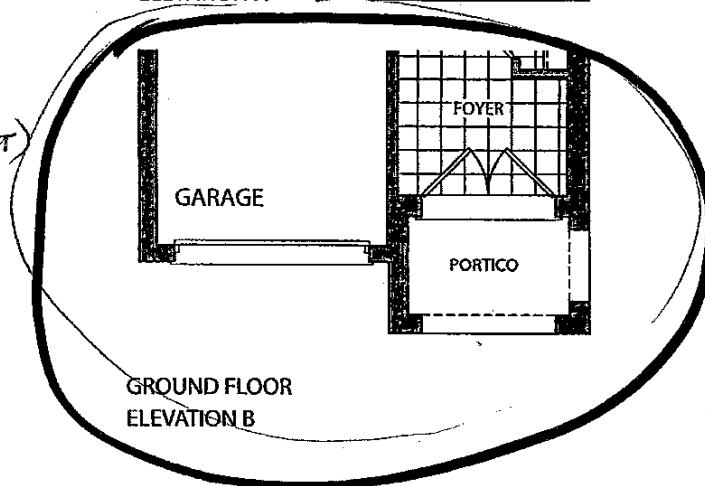

LOT 212

X
X

NOV. 8, 2016

LOT 212

X
X

JUNE 29, 2016

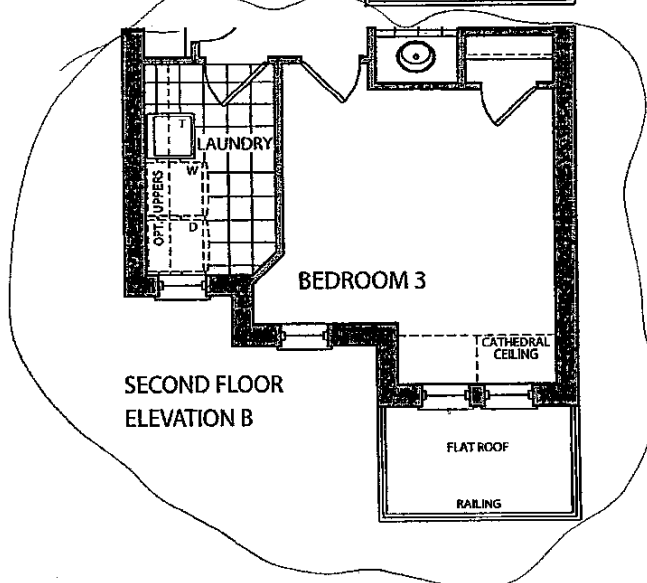
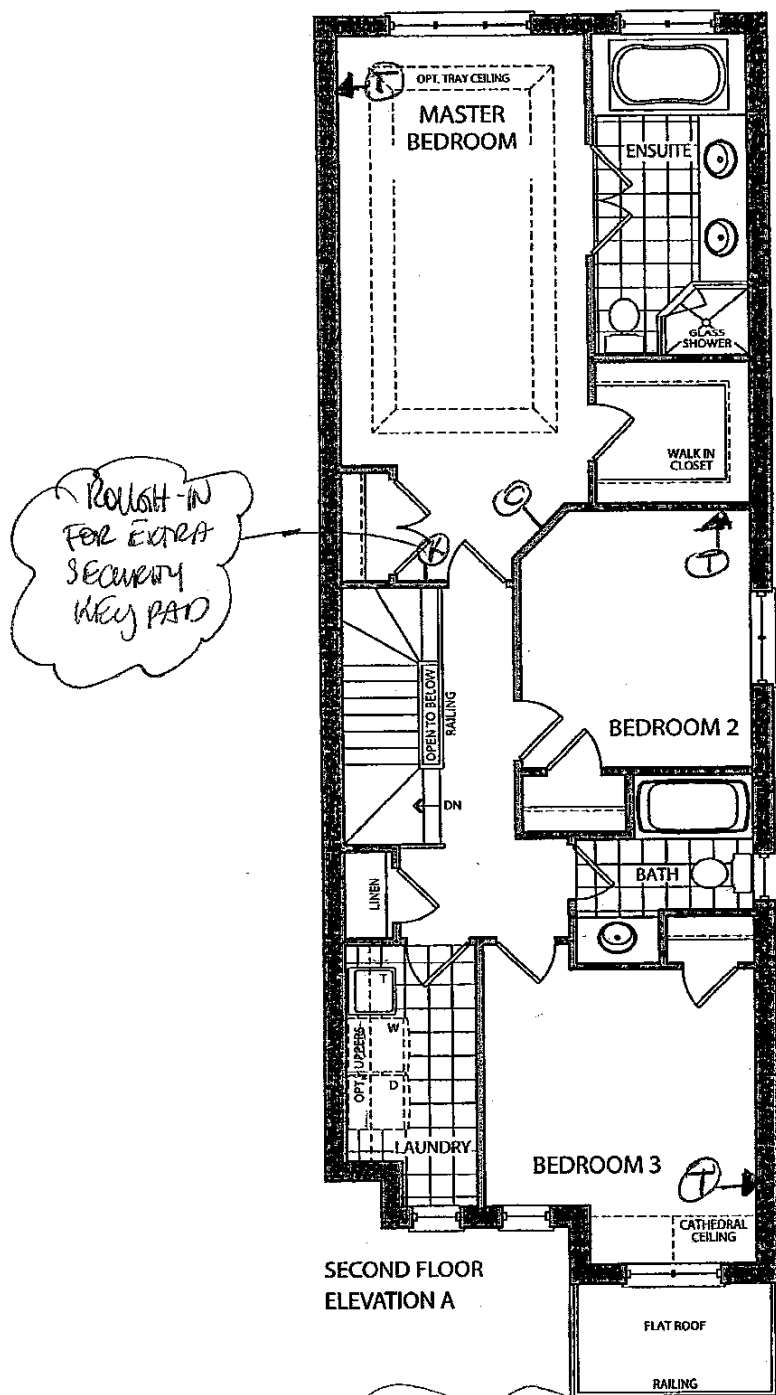

LOT 212
x [Signature]
x [Signature]
NOV. 8. 2016
LOT 212
x [Signature]
x [Signature]
JUNE 29, 2016



the Hudson

Elevation A • 1,898 sq.ft.

Elevation B • 1,898 sq.ft.

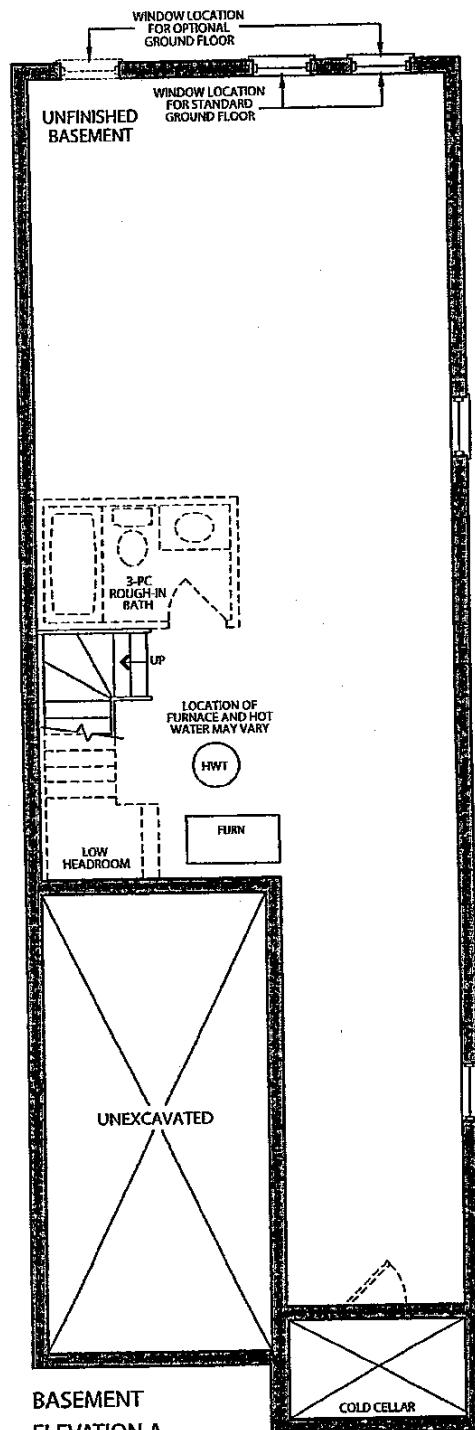

BASEMENT
ELEVATION A

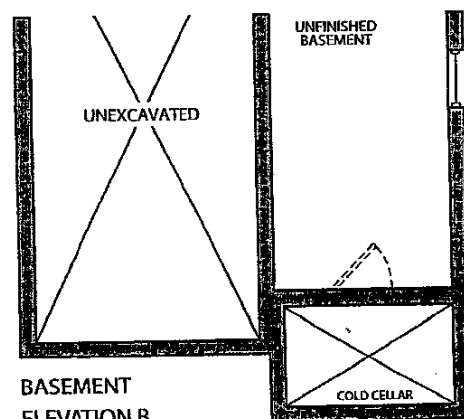

BASEMENT
ELEVATION B

LOT 21R
x [Signature]
x [Signature]
NOV. 8, 2016
LOT 21R
x [Signature]
x [Signature]
JUNE 29, 2016

Prices, figures, illustrations, sizes, features and finishes are subject to change without notice. E.&O.E. Areas and dimensions are approximate and actual usable floor space may vary from the stated area. Layout may be reverse of the unit purchased. E. & O.E.

GOLDPARK
HOMES

Granite, Marble, Engineered Surfaces

GOLDPARK
HOMES

Kleinburg
GLEN

○ Standard 2CM:

20 mm (3/4") Profiles



KITCHEN

LOT 212.

CONFIRMED BY EMAIL.