



CONSTRUCTION SUMMARY

Kleinburg Glen - 21L - 1 - 25-1 Elev.B RIVERSTONE
CENTRAL VAC AND WIRING

Inv.686	1 - FAMILY ROOM: CONDUIT PIPE - FOR TELEVISION - locate approx. 60" A.F.F. above fireplace, terminating left of fireplace by cable location. See plan for location.
Line9043	Note:
21Jul16 / 17Aug16	

CERAMIC

Inv.892	1 - FOYER FLOOR TILE: Install a UPGRADE 2 -12X24" porcelain floor tile. See plan for tile direction
Line12437	Note:
6Oct16 / 16Nov16	
Inv.892	1 - POWDER ROOM FLOOR TILE: Upgrade 2 12x24" See plan for tile direction
Line12438	Note:
6Oct16 / 16Nov16	
Inv.892	1 - LAUNDRY ROOM/MUD ROOM FLOOR TILE: Upgrade 2 12x24" See plan for tile direction.
Line12439	Note:
6Oct16 / 16Nov16	
Inv.892	1 - FOYER FLOOR TILE: Lay tile in brick pattern.
Line12440	Note:
6Oct16 / 16Nov16	
Inv.892	1 - MASTER ENSUITE FLOOR TILE: Upgrade 2 -12x24" See plan for tile direction.
Line12442	Note:
6Oct16 / 16Nov16	
Inv.892	1 - MASTER ENSUITE TUB DECK AND TUB SKIRT TILE: Upgrade 2 12x24" See plan for tile direction.
Line12443	Note:
6Oct16 / 16Nov16	
Inv.892	1 - MASTER ENSUITE: Lay tile in brick pattern for floor tile, tub skirt and tub deck:
Line12444	Note:
6Oct16 / 16Nov16	
Inv.892	1 - THRU OUT: Do not install accessories - install standard mirrors.
Line12447	Note:
6Oct16 / 16Nov16	

ELECTRICAL

Inv.686	1 - 110V WALL RECEPTACLE ON NORMAL CIRCUIT - Locate approx. 60" A.F.F. above fireplace. See plan/sketch for location.
Line9044	Note:
21Jul16 / 17Aug16	
Inv.686	1 - KITCHEN: RELOCATE STANDARD FIXTURE - move to approx. center above island. See plan for location.
Line9046	Note:
21Jul16 / 17Aug16	
Inv.892	1 - KITCHEN: Please install Standard Hoodfan. Purchase would like provision for both standard and future chimmeny style hoodfan.
Line13292	Note:
6Oct16 / 16Nov16	
Inv.892	1 - KITCHEN CABINETRY: Delete cabinets above stove for Provision of future chimney-style hood fan.
Line14195	Note:
6Oct16 / 16Nov16	



CONSTRUCTION SUMMARY

Kleinburg Glen - 21L - 1 - 25-1 Elev.B RIVERSTONE

EXTERIOR COLOURS

Inv.763	1 - EXTERIOR COLOUR PACKAGE 4
Line10270	Note:
17Aug16 / 17Aug16	

FRAMING

Inv.686	1 - MAIN FLOOR: FRAME MAIN FLOOR ARCHES AT 96 INCH
Line9047	Note:
21Jul16 / 17Aug16	

GRANITE MARBLE QUARTZ

Inv.892	1 - KITCHEN: GRANITE COUNTER TOP: NOTE: Do *not* adjust granite for slide-in stove - Homeowner to replace granite after closing.
Line12433	Note:
6Oct16 / 16Nov16	

HARDWOOD

Inv.892	1 - FAMILY ROOM / MAIN HALL HARDWOOD: UPGRADE 2 - Preverco 3/4 x 5-1/4" Maple (oak stairs will not match)
Line12434	Note:
6Oct16 / 16Nov16	
Inv.892	1 - KITCHEN HARDWOOD: UPGRADE 2 - Preverco 3/4 x 5-1/4" Maple (oak stairs will not match)
Line12435	Note:
6Oct16 / 16Nov16	
Inv.892	1 - UPPER HALL HARDWOOD: UPGRADE 2 - Preverco 3/4 x 5-1/4" Maple (oak stairs will not match)
Line12436	Note:
6Oct16 / 16Nov16	

INTERIOR TRIM AND DOORS

Inv.686	2 - MAIN FLOOR: EXTENDED HEIGHT ARCHWAY (PRICE PER DOORWAY) - INCREASE TO 96"
Line9048	Note:
21Jul16 / 17Aug16	

KITCHEN AND BATH CABINETRY

Inv.892	1 - KITCHEN CABINETRY: Slide-in Stove prep (cabinetry)
Line12428	Note:
6Oct16 / 16Nov16	
Inv.892	1 - KITCHEN CABINETRY: do *NOT* install hardware, do not drill holes
Line12429	Note:
6Oct16 / 16Nov16	
Inv.892	1 - KITCHEN CABINETRY: Delete cabinets above stove for Provision of future chimney-style hood fan.
Line12430	Note:
6Oct16 / 16Nov16	
Inv.892	1 - KITCHEN CABINETRY: Pots and Pans Drawers (2 deep drawers + 1 shallow top drawer). See plan for location.
Line12431	Note:
6Oct16 / 16Nov16	

Kleinburg Glen - 21L - 1 - 25-1 Elev.B RIVERSTONE

Inv.892	1 - KITCHEN CABINETRY: Upgrade 3 cabinetry
Line12456	Note:
6Oct16 / 16Nov16	

MISC.

Inv.686	1 - Purchaser has attended a Structural appointment at the Decor Centre & has DECLINED any additional upgrades and accepts and acknowledges that there will be no further structural changes/additions/deletions to be made upon signing on July 21, 2016.
Line9050	Note:
21Jul16 / 17Aug16	
Inv.686	1 - FAMILY ROOM: build out above fireplace to ceiling. See sketch for location.
Line9045	Note:
21Jul16 / 17Aug16	
Inv.686	1 - Purchasers are aware & accepts that ANY changes made to upgrades after signing this Purchasers Extra Form are subject to a minimum administration fee of \$500. PLUS a 10% holdback fee.
Line9051	Note:
21Jul16 / 17Aug16	
Inv.686	1 - **BONUS PACKAGE: \$5,000.00 (INCLUDING TAXES) WORTH OF UPGRADES FROM GOLD PARK HOMES DÉCOR CENTRE IS **waiting to be applied** at colour appointment
Line9052	Note:
21Jul16 / 17Aug16	
Inv.892	1 - Purchasers accept and acknowledge that the exhaust fan duct hole may be off-centered with stove in kitchen due to purchasers installing their own hood fan after closing. The vendor is exempt.
Line12455	Note:
6Oct16 / 16Nov16	
Inv.892	1 - *DELETE* BASEMENT WINDOWS - delete item 7 from order *PE686-1
Line12450	Note:
6Oct16 / 16Nov16	
Inv.892	1 - Purchaser has attended a Colour appointment at the Decor Centre & has DECLINED any additional upgrades and accepts and acknowledges that there will be no further structural changes/additions/deletions to be made upon signing on October 6, 2016.
Line12451	Note:
6Oct16 / 16Nov16	
Inv.892	1 - Purchasers are aware & accepts that ANY changes made to upgrades after signing this Purchasers Extra Form are subject to a minimum administration fee of \$500. PLUS a 10% holdback fee.
Line12452	Note:
6Oct16 / 16Nov16	
Inv.892	1 - KITCHEN - Purchasers request to NOT INSTALL builder's standard hood fan and standard cabinets above stove. DELETE. Do not supply, install, and/or credit. Purchasers are installing their own hood fan after closing.
	Purchasers accept and acknowledge
Line12454	Note:
6Oct16 / 16Nov16	

PAINTING

Inv.892	1 - MAIN STAIRS: Stain stairs and hand rail "Red Oak -Generation Cobalt" Note: Stairs will be different colour, finish and texture to hardwood floors
Line12449	Note:
6Oct16 / 16Nov16	

STAIRS AND RAILINGS



CONSTRUCTION SUMMARY

Kleinburg Glen - 21L - 1 - 25-1 Elev.B RIVERSTONE

Inv.892	1 - MAIN STAIRS: Euroline 1 + V Groove
Line12448	Note:
6Oct16 / 16Nov16	

Purchaser: Stephanie Vacca

Property: 21L

Telephone Res. / Bus: (416) 454-4406

Project: Burkshire Holdings Inc.

Decor Advisor: Yolande Somerville

Model and Elevation: 25-1 Elev.B RIVERSTONE

Layout Changes: ☐ Yes ☒ No

Sketch Attached: ☒ Yes ☐ No

Exterior Colour Scheme:

1. Cabinetry

	Style and Colour	Counter	Hardware
Kitchen / Breakfast	*Aston pvc lacq 'wht mat	Grigio Sardo Edge: FE-20	*none
Laundry Room	n/a	n/a	n/a
Powder Room	n/a	n/a	n/a
Main Bathroom	Varese pvc 'wht crystal'	p-lam #8830-58 'Elemental Concrete'	cs1-24
Master Ensuite Bathroom	Varese pvc 'wht crystal'	p-lam #8830-58 'Elemental Concrete'	cs1-24
Second Ensuite Bathroom (If Applicable)			
Dishwasher Cabinet	n/a		

Comment

2. Floor Tile

	Selection	Grout	Threshold
Entrance Vestibule	*12x24" Land 'Bianco-white'	n/a	n/a
Main Hall	n/a	n/a	n/a
Kitchen / Breakfast	n/a	n/a	n/a
Laundry Room	*12x24" Land 'Bianco-white'	n/a	n/a
Powder Room	*12x24" Land 'Bianco-white'	n/a	n/a
Main Bathroom	12x12" Sacramento 'white'	n/a	n/a
Master Ensuite Bathroom	*12x24" Nepal 'Grey'	n/a	n/a
Second Ensuite Bathroom (If Applicable)	n/a	n/a	n/a
Lower Landing (If Applicable)	n/a	n/a	n/a

Comment

3. Wall Tile

	Selection	Listello/Inserts	Describe
Master Ensuite Splash	8x10" Weave 'White'	<input type="radio"/> Yes <input checked="" type="radio"/> No	
Master Ensuite Bathroom			
Tub Deck	*12x24" Nepal 'Grey' + Tub Skirt	<input type="radio"/> Yes <input checked="" type="radio"/> No	
Shower Stall	8x10" Weave 'White'	<input type="radio"/> Yes <input checked="" type="radio"/> No	
Bathroom Walls	n/a	<input type="radio"/> Yes <input checked="" type="radio"/> No	
Second Ensuite Bathroom (If Applicable)	n/a	<input type="radio"/> Yes <input checked="" type="radio"/> No	
Main Bathroom	8x10" Weave 'White'	<input type="radio"/> Yes <input checked="" type="radio"/> No	

Kitchen Backsplash ☐ Yes ☒ No

Backsplash Behind Fridge

Comment

See sketch for tile patterns.



Purchaser: Stephanie Vacca
Telephone Res. / Bus: (416) 454-4406
Decor Advisor: Yolande Somerville

Property: 21L
Project: Berkshire Holdings Inc.
Model and Elevation: 25-1 Elev.B RIVERSTONE

4. Plumbing Fixtures

<input type="text"/>	Second Ensuite	<input type="text"/>	Powder Room	<input type="text"/>
Master Ensuite Bathroom	<input type="text"/>	Other Room - Specify	<input type="text"/>	Other Washroom
		<input type="text"/>		

Comment

Standard fixtures thru out

5. Hardwood Flooring

	Type and Stain		Type and Stain
Main Hall	*5-1/4" Prev maple 'Komodo Nuan'	Upper Landing	n/a
Kitchen / Breakfast	*5-1/4" Prev maple 'Komodo Nuan'	Upper Hall	*5-1/4" Prev maple 'Komodo Nuan'
Living Room	n/a	Master Bedroom	n/a
Dining Room	n/a	Bedroom #2	n/a
Family Room	*5-1/4" Prev maple 'Komodo Nuan'	Bedroom #3	n/a
Den/Library	n/a	Bedroom #4	n/a
Entrance Vestibule	n/a	Bedroom #5	n/a
Lower Landing (If Applicable)	n/a	Other Room - Specify	<input type="text"/>

Comment

6. Carpeting

	Upgrade	Description
Main Hall	<input type="checkbox"/>	n/a
Living Room	<input type="checkbox"/>	n/a
Dining Room	<input type="checkbox"/>	n/a
Family Room	<input type="checkbox"/>	n/a
Den/Library	<input type="checkbox"/>	n/a
Upper Hall	<input type="checkbox"/>	n/a
Master Bedroom	<input type="checkbox"/>	T-04
Bedroom #2	<input type="checkbox"/>	T-04
Bedroom #3	<input type="checkbox"/>	T-04
Bedroom #4	<input type="checkbox"/>	n/a
Bedroom #5	<input type="checkbox"/>	n/a
n/a	<input type="checkbox"/>	
Upper Landing (If Applicable)	<input type="checkbox"/>	n/a
Lower Landing (If Applicable)	<input type="checkbox"/>	n/a

Upgrade Underpad	Type n/a	Area n/a
Carpet on Stairs	Capped n/a	Runner - *Upgrade n/a

Comment

Standard carpet with standard under pad in bedrooms

SV

Purchaser: Stephanie Vacca

Property: 21L

Telephone Res. / Bus: (416) 454-4406

Project: Burkshire Holdings Inc.

Decor Advisor: Yolande Somerville

Model and Elevation: 25-1 Elev.B RIVERSTONE

7. Fireplace

	Living Room			Family Room			Other Room - Specify		
	Purchased	As Per Plan	N/A	Purchased	As Per Plan	N/A	Purchased	As Per Plan	N/A
	<input type="radio"/>	<input type="radio"/>	<input checked="" type="radio"/>	<input type="radio"/>	<input checked="" type="radio"/>	<input type="radio"/>	<input type="radio"/>	<input type="radio"/>	<input checked="" type="radio"/>
Fireplace Type	<input type="text"/>			standard gas			<input type="text"/>		
Mantle Type	<input type="text"/>			standard			<input type="text"/>		
Colour / Stain	<input type="text"/>			standard			<input type="text"/>		
Surround	<input type="text"/>			n/a			<input type="text"/>		
Hearth	<input type="text"/>			n/a			<input type="text"/>		
Comment	<input type="text"/>								

8. Trim Carpentry

Interior Doors	<input type="text" value="standard"/>	Front Door Glass Inserts	<input type="text" value="standard"/>	Door Handles	<input type="text" value="standard"/>
Interior Trim	<input type="text" value="standard"/>				
Comment	<input type="text"/>				

9. Plaster Mouldings and Medallions

Entrance Vestibule	<input type="text" value="n/a"/>	<input type="text"/>	Kitchen/Breakfast	<input type="text" value="n/a"/>	<input type="text"/>
Main Hall	<input type="text" value="n/a"/>	<input type="text"/>	Den/Library	<input type="text" value="n/a"/>	<input type="text"/>
Living Room	<input type="text" value="n/a"/>	<input type="text"/>	Lower Landing	<input type="text" value="n/a"/>	<input type="text"/>
Dining Room	<input type="text" value="n/a"/>	<input type="text"/>	Other Room - Specify	<input type="text"/>	<input type="text"/>
Family Room	<input type="text" value="n/a"/>	<input type="text"/>			
Comment	<input type="text"/>				

10. Railings and Spindles

Railing Package	<input type="text" value="Euroline 1 + 'V' Groove"/>		
Railing Colour	<input type="text" value="*Red Oak Generation Cobalt'"/>	Spindle Colour	<input type="text" value="*Black"/>
Stringer / Riser	<input type="text" value="*Red Oak Generation Cobalt'"/>	Treads	<input type="text" value="*Red Oak Generation Cobalt'"/>
Comment			
	NOTE: Red Oak Stairs will not match maple hardwood.		
	<input type="text"/>		

11. Wall Paint

Main & Upper Hall	<input type="text" value="Warm Grey"/>	Master Bedroom	<input type="text" value="Warm Grey"/>
Living Room	<input type="text" value="n/a"/>	Bedroom #2	<input type="text" value="Warm Grey"/>
Dining Room	<input type="text" value="n/a"/>	Bedroom #3	<input type="text" value="Warm Grey"/>
Kitchen / Breakfast	<input type="text" value="Warm Grey"/>	Bedroom #4	<input type="text" value="n/a"/>
Family Room	<input type="text" value="Warm Grey"/>	Bedroom #5	<input type="text" value="n/a"/>
Powder Room	<input type="text" value="Warm Grey"/>	Master Ensuite	<input type="text" value="Warm Grey"/>
Laundry Room	<input type="text" value="Warm Grey"/>	Main Bath	<input type="text" value="Warm Grey"/>
Den/Library	<input type="text" value="n/a"/>	Second Ensuite	<input type="text" value="n/a"/>
Trim Paint	<input type="text" value="white"/>		<input type="text"/>
Comment	Smooth Ceilings First Floor		<input type="text"/>
<input type="text"/>			

SV

Scheduled Closing Date: Wednesday, January 25, 2017

Purchaser: Stephanie Vacca

Property: 21L

Telephone Res. / Bus: (416) 454-4406

Project: Burkshire Holdings Inc.

Decor Advisor: Yolande Somerville

Model and Elevation: 25-1 Elev.B RIVERSTONE

12. Electrical

Plugs and Switches ☒ White ☐ Ivory

Hood Fan ☐ White ☐ Ivory

Appliances

Built in Cooktop

☐ Yes ☒ No

Built in Oven

☐ Yes ☒ No

Above Kitchen Cabinet Light ☐ Yes ☒ No

Below Kitchen Cabinet Light ☐ Yes ☒ No

Gas Stove

☐ Yes ☒ No

Microwave

☐ Yes ☒ No

Comment

Note: Chimney-style hood fan

13. Heating and Air Conditioning

Air Conditioning

Gas Provisions Dryer

Gas Provisions Stove

Gas Provisions Barbecue

Comment

Standard Gas BBQ line

14. Additional Comments

15. Disclaimers and Notes

- Colours of all materials are as close as possible to builder's selection, but not necessarily identical due to variances in manufacturing.
- Any extras listed above are null and void unless accompanied by a separate invoice/amendment. Said invoice must be paid in full.
- The Purchaser acknowledges that after Interior Colour Selection form is signed and dated, no further changes will be permitted other than re-selection due to unavailability.  Purchaser's Initials
- The Purchaser acknowledges reading and accepting the "Gold Park Homes Decor Centre Disclaimers" form. This document contains other miscellaneous disclaimers.

This Interior Colour Selection is final and approved by:

Signature: 

Date: OCTOBER 6, 2016

Elevation A • 1,849 sq.ft.

Elevation B • 1,849 sq.ft.

KG-21L
Nov 14, 2016

See attached

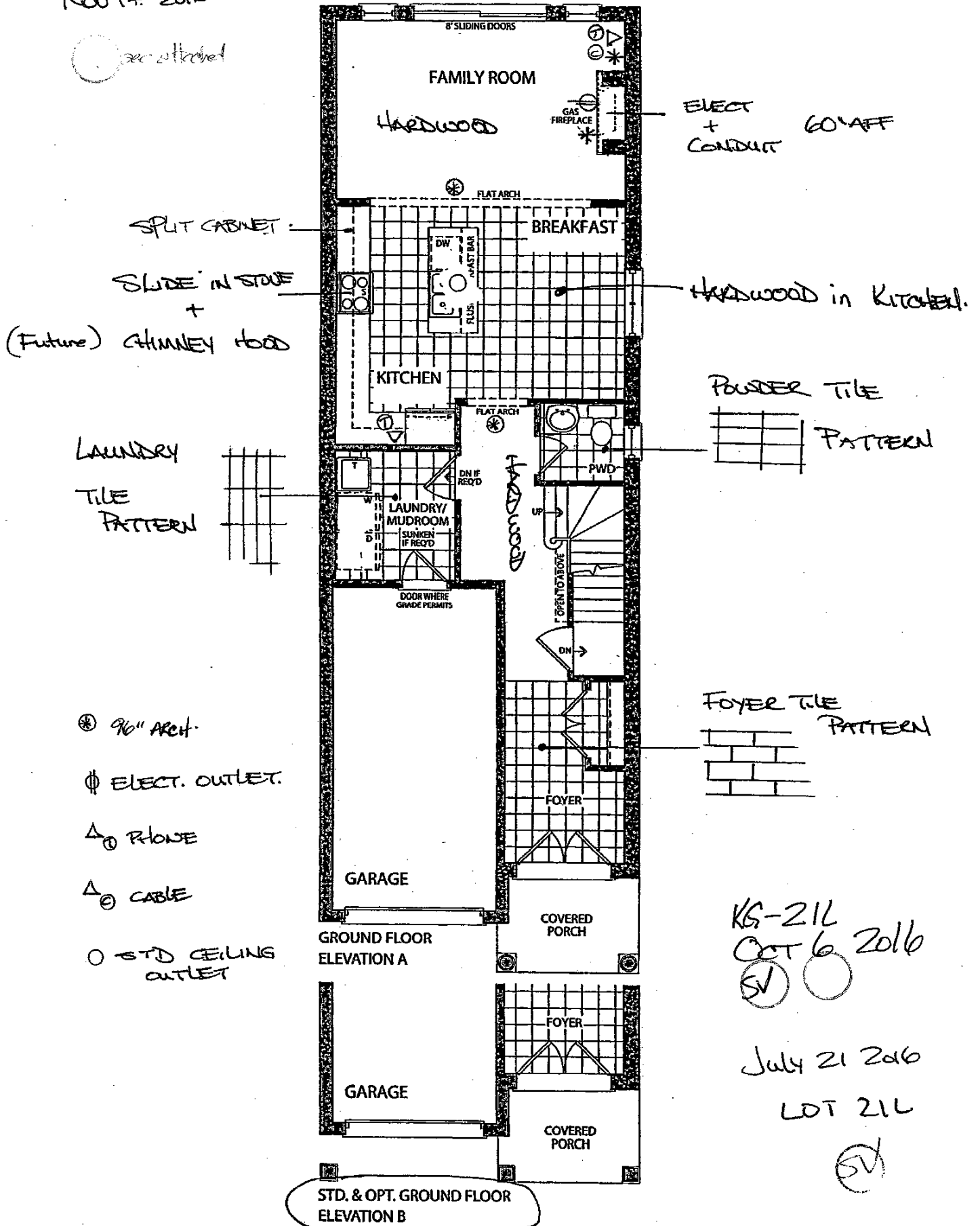

KG-21L
Oct 6, 2016
(SV)

July 21, 2016
LOT 21L

(SV)



the Riverstone

TUB DECK & SKIRT
PATTERN

Elevation A • 1,849 sq.ft.

Elevation B • 1,849 sq.ft.

M. ENSUITE

FLOOR TILE
PATTERN.

Do *NOT* install
SHOWER GLASS!
(leave STD jambs
& sills)

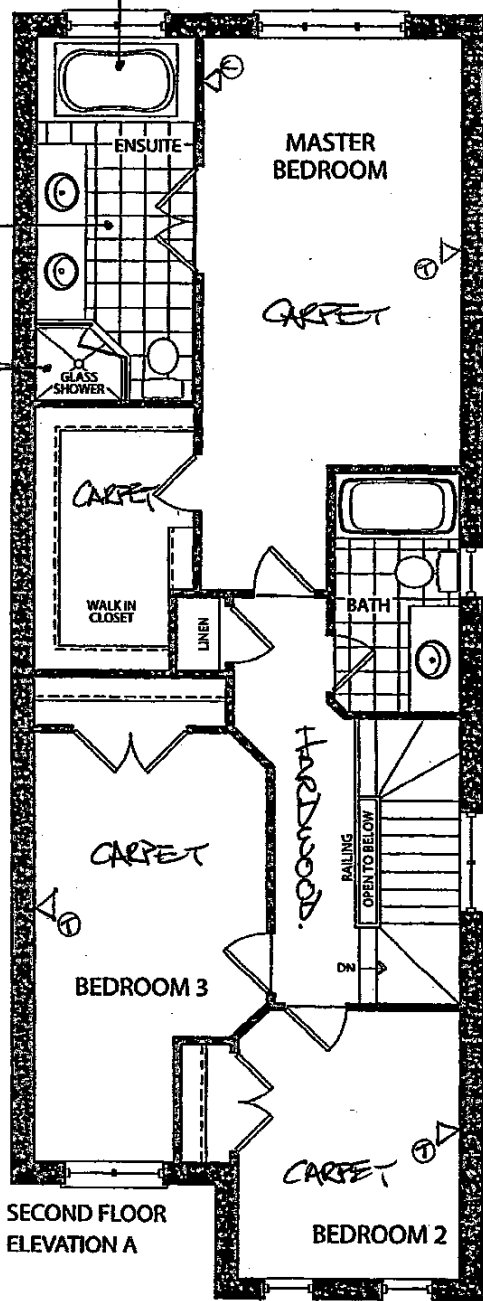

SECOND FLOOR
ELEVATION A

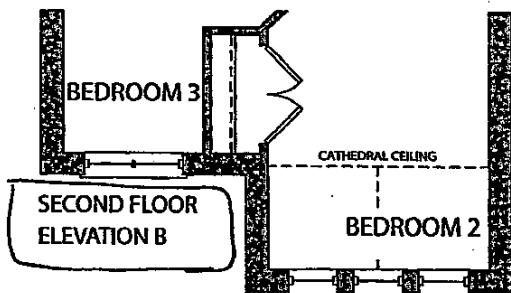

SECOND FLOOR
ELEVATION B

KG-21L

NOV. 14 2016

see attached

SV

KG-21L

OCT 6 2016

July 21 2016
LOT 21L

SV

the Riverstone

Elevation A • 1,849 sq.ft.

Elevation B • 1,849 sq.ft.

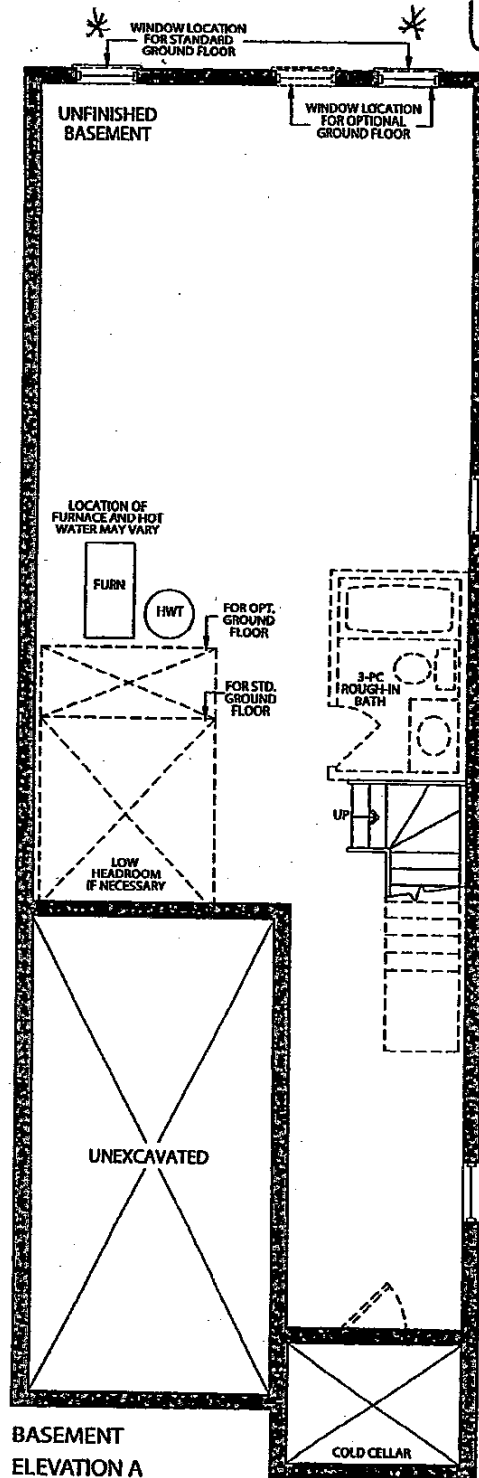

BASEMENT
ELEVATION A

* ~~46x32~~ "WINDOW.

STANDARD
WINDOWS
TAKE OUT.

KG-21L ^{see attached}
NOV 14 2016

SV
KG-21L
OCT 6 2016

July 21 20
LOT 21L

SV

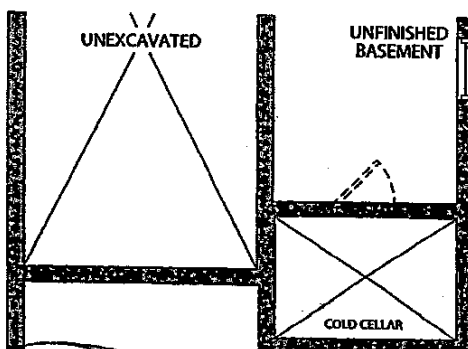

BASEMENT
ELEVATION B

Prices, figures, illustrations, sizes, features and finishes are subject to change without notice. E.&O.E. Areas and dimensions are approximate and actual usable floor space may vary from the stated area. Layout may be reverse of the unit purchased. E. & O.E.

GOLDPARK
HOMES

Item A. Wood grain and colour are characteristics of the product. We cannot guarantee that such grain and colour will always match.
Item B. Cortina Kitchens Inc. reserves the right to alter dimensions and make technical changes without notice.

KG-211
Oct 6 2016

Granite, Marble, Quartz
(Edge Profiles)

KITCHEN 20mm (3/4") Profiles

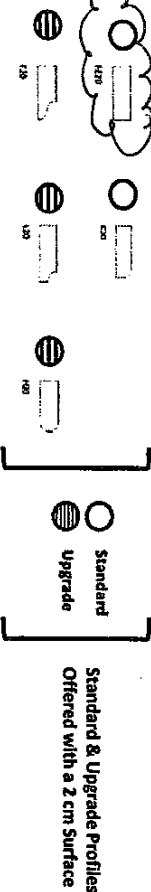

30mm (1 1/4") Profiles

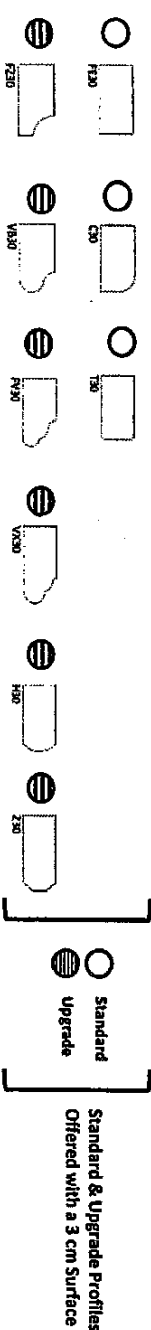

40mm (1 1/2") Profiles

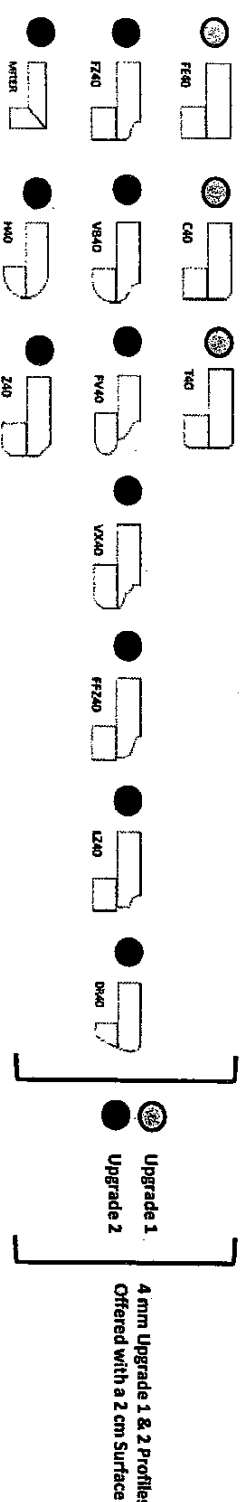

Note: All colours may not be available in 30mm at time ordered.
Vendor reserves the right to use 40mm edges (by lamination process).

CORTINA

MODIFIED: 19/05/16 R

STANDARD HARDWARE

KG-21L
Oct 6 2016



STANDARD HARDWARE

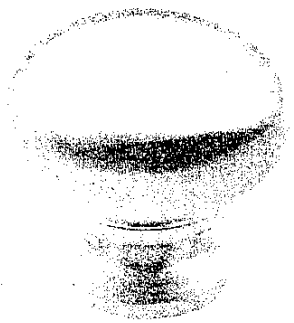

CSI-6



CSI-10



CSI-14

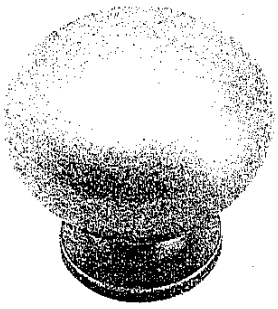

CSI-16

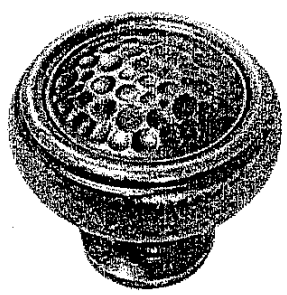

CSI-18

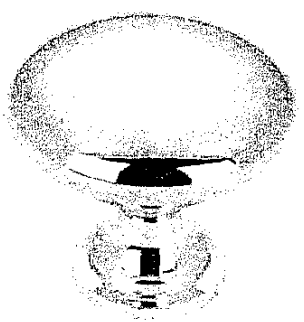

CSI-19

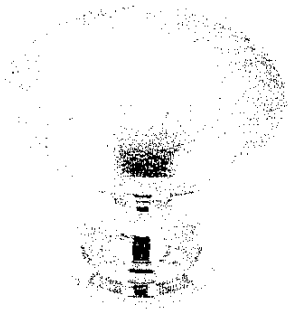

CSI-20

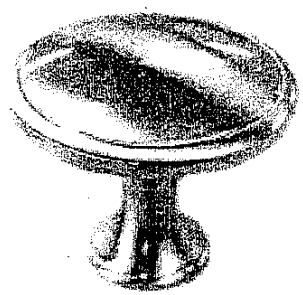

CSI-21

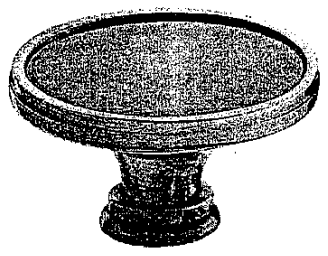

CSI-22

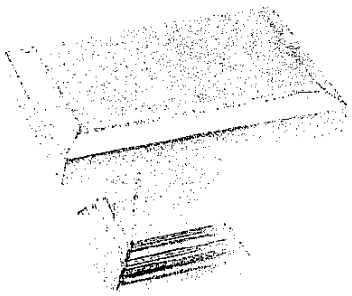

CSI-23

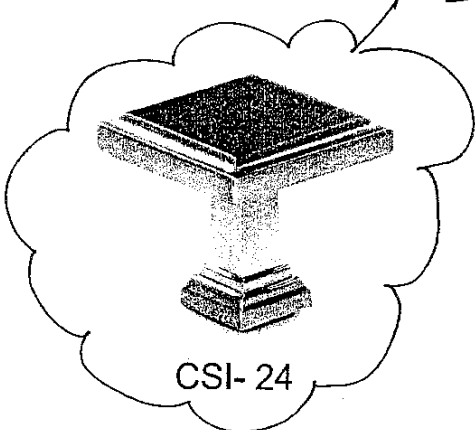

CSI-24

MASTER
ENSUITE
+
MAIN
BATH.

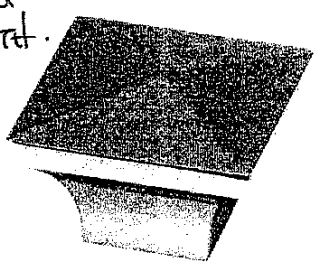

CSI-25

***NOTES:**
- IMAGES ARE FOR QUICK REFERENCE PURPOSES ONLY
- ACTUAL SIZES AND FINISHES AS PER HARDWARE
SAMPLE BOARD PROVIDED TO DECOR CENTRE

* NO HARDWARE
in Kitchen *
No + Holes Drilled
* * *

CORTINA

KITCHENS INC.

70 Regina Road, Woodbridge, ON L4L 8L6
Tel:(905) 264-6464 Fax:(905) 264-0664

December, 2008

POLICY MEMO FOR BUILDERS

DRILLING FOR KNOB AND HANDLE HARDWARE

Builder: GOLD PARK HOMES Project: KLEINBURG.
Lot #: 21-L Date: OCT. 6 2016.

Cortina Kitchens' cabinetry doors and drawer fronts will be drilled to accept a standard knob or handle selected from Cortina's hardware boards. This drilling comes standard with the order, and is done ONLY in our shop, not on the job site.

For those not wanting Cortina's standard drilling, the following applies:

No holes to be drilled on the doors and drawer fronts should be specified in writing on the order. **If while in production, Cortina Kitchens misses this request, Cortina Kitchens and the Builder will not be held responsible to replace any or all doors and drawer fronts affected, and the customer agrees to accept the product as is. No hardware will be supplied or credited by Cortina Kitchens. No charge will apply for this request.**

I, Stephanie Vacca, have read and agree to the above information.

Customer Signature:



Date:

OCT. 6 2016.

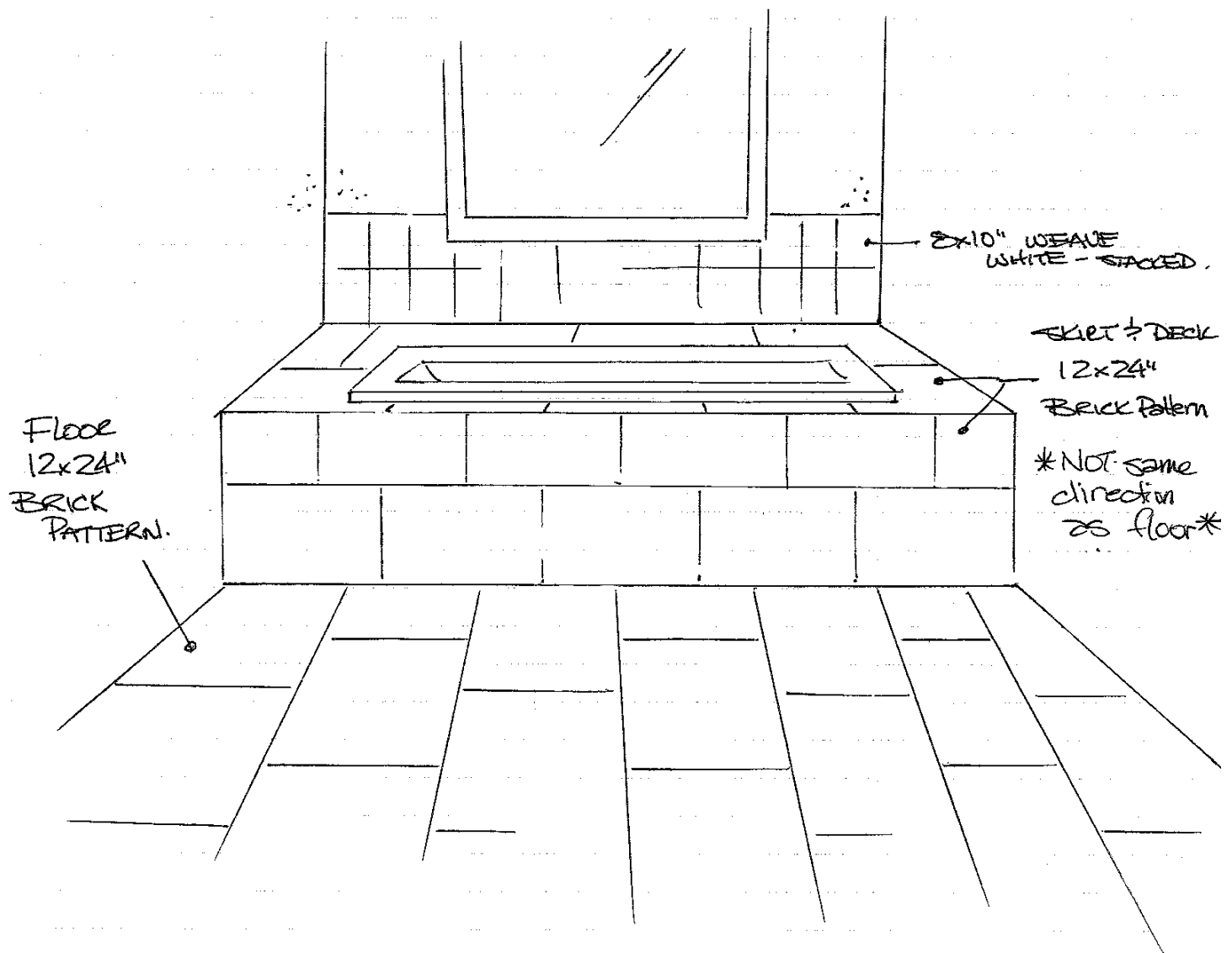

KG-21L - MASTER ENSUITE TILE PATTERN

OCTOBER 6 2016

(SV)

Appliance Work Sheet

Project: Kleinburg

Lot: 21L

Appliance	Manufacturer	Model Number	Dimension (LxWxH)
Free-standing Range			
Slide-in Stove			
Cook Top			
Range Top			
Wall Oven			
Microwave - built-in			
Trim Kit			
Warming Drawer			
Hood Fan			
Fridge			
Washer			
Dryer			
Other			

Standard appliance openings:

- Range: 31" approx.
- Fridge: 37x72" approx.
- Dishwasher: 24" approx.

I understand that by not providing appliance specifications, the kitchen will be produced with the standard appliance openings.



Signature _____ Date _____

KG-21L

PS950SF

GE Profile™ Series 30" Slide-In Double Oven Electric Convection Range

Dimensions and Installation Information (in inches)

Receptacle Locations: Locally approved flexible service cord or conduit must be used because terminals are not accessible after range installation. See shaded area in drawing for location of electrical outlet box. Recommended outlet locations allow range to be installed directly against rear wall.

Note: This appliance has been approved for 0" spacing to adjacent surfaces above the cooktop. However, a 6" minimum spacing to surfaces less than 15" above the cooktop and adjacent cabinet is recommended to reduce exposure to steam, grease splatter and heat.

Installation information: Before installing, consult installation instructions for current dimensional data and additional requirements.

KW Rating	
240V	15.2
208V	11.4
Breaker Size	
240V	40 Amps [†]
208V	40 Amps [†]

[†]**Note:** Check local codes for required breaker size.

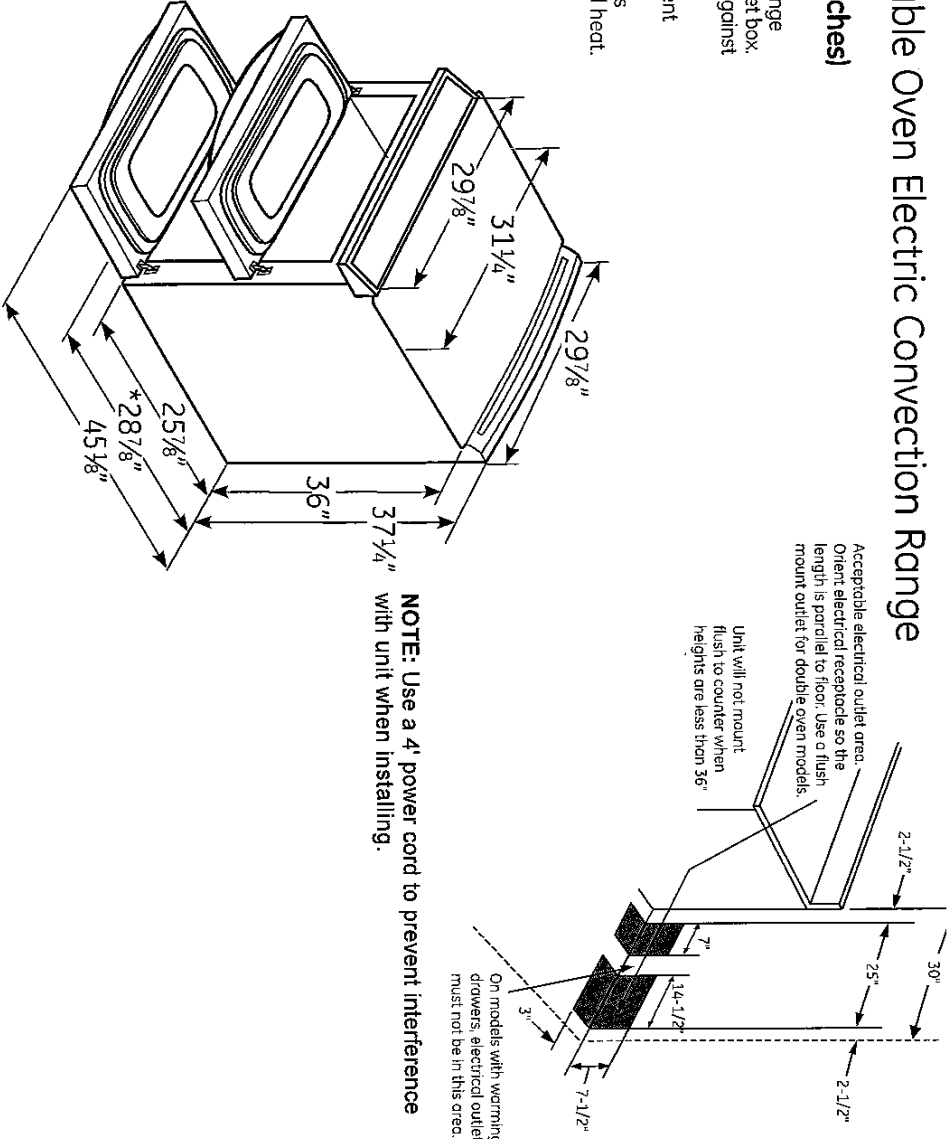

*Depth including door handle is approximately 28-7/8"



imagination at work

For answers to your Monogram® or GE® appliance questions, visit our website at geappliances.com or call GE Answer Center® service, 800.626.2000.



*ADA qualified based on Uniform Federal Accessibility Standards



All GE ranges are equipped with an Anti-Tip device. The installation of this device is an important required step in the installation of the range.



Listed by Underwriters Laboratories



Specification Created 5/13

220458

PS950SF

GE Profile™ Series 30" Slide-In Double Oven Electric Convection Range

Features and Benefits

- Double Oven 6.6 cu. ft. Total Oven Capacity - Cook multiple dishes at once with two ovens
- True European Convection with Precise Air - Enjoy perfectly even results without turning the pan
- 6"9/12" 3600W Power Boil - Pots and pans fit perfectly on the flexible heating element
- Expandable Bridge Zone - Use only the heat you need with an expandable cooktop zone
- Self-Clean Roller Rack - Easily access items with racks that glide smoothly
- Glass Touch Controls - Set temperatures quickly and clean with little effort
- Black Glass Oven Interior - Enjoy a clean and sleek appearance
- Fifth Element Warming Zone - Provides low heat capability for foods
- Self-Clean Oven - Cleans the oven cavity without the need for scrubbing
- Hidden Bake - Make cleanup easy by eliminating hard-to-reach areas
- Model PS950SFSS - Stainless steel

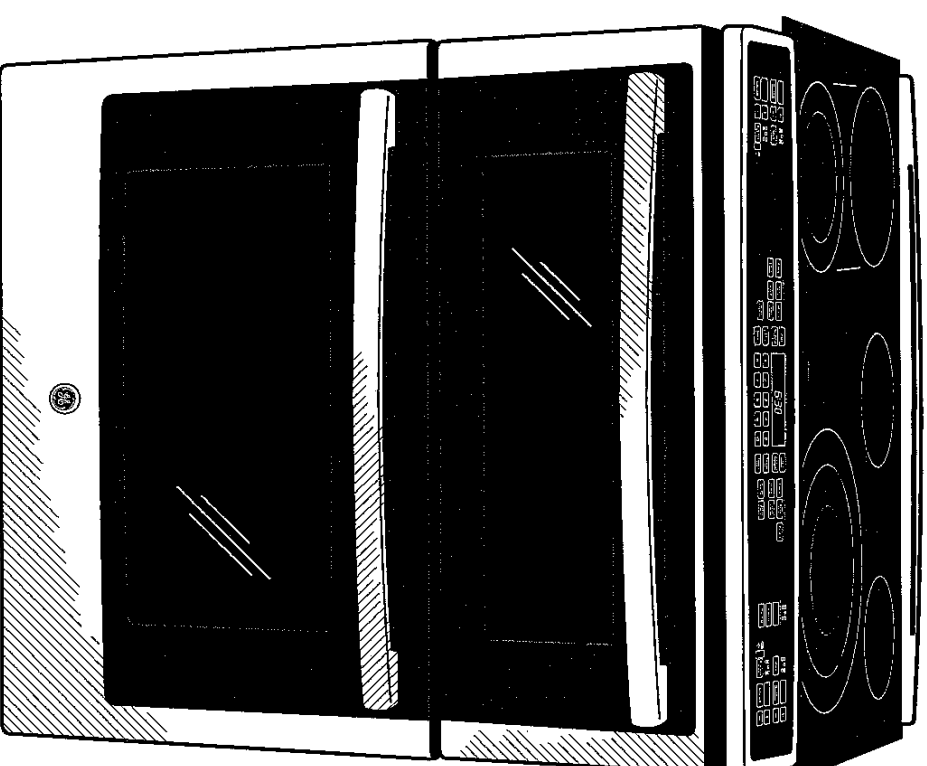

imagination at work

KG-21L

Classica

Decorative Collection

a brand new value alternative in canopy wall hoods

- wall canopy rangehood
- traditional styling
- 600 cfm
- 2 halogen lights
- ductless chimney out of the box
- 3 speed LED electronic controls
- 10 minute intensive speed setting
- dishwasher safe grease filters
- convertible to ductless
(KIT REQUIRED)
- adjustable mounting system
- 6" round duct

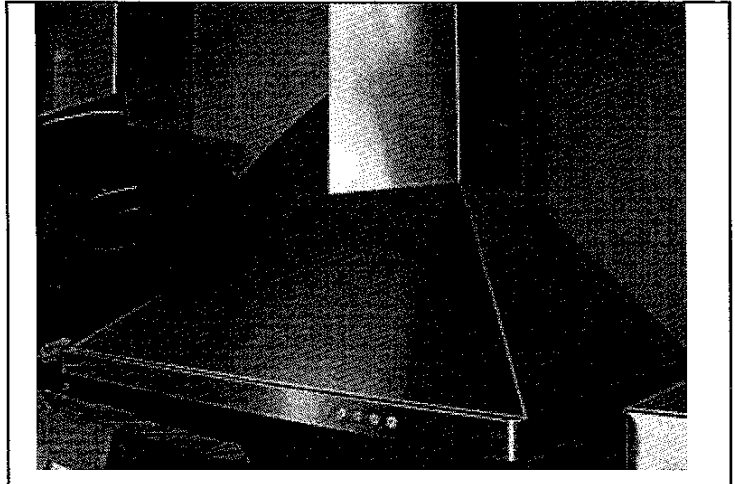

Size | Color Old / New Model #

*30 Stainless CLAS30SS
~~36 Stainless CLAS36SS~~



New backlit electronic controls with a blue LED light to indicate the current speed and lighting on/off

FABER

Designed to offer a high-end look without the high-end price tag, the Classica offers a chimney style rangehood for the price conscious customer. Traditional styling, standard features, and solid performance make the Classica a great value in canopy rangehoods.

a High Ceiling Chimney Kit

c One 40" upper chimney to replace 15 3/4"
c upper chimney that came with the hood
e Stainless HIGHCLAS

s Ductless Conversion Kit

s Includes: Ductless Diverter
o • Two Charcoal Filters

r Stainless DUCTCLAS
i
e
s

CFM Reducer Kit

For use in make up air environments where an under 300 cfm hood is required. This kit reduces the ducting to 5" round and reduces the cfm to under 300

CFMRED



Replacement Charcoal Filter

FILTER1

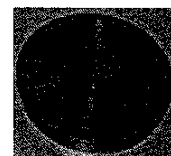

Dimensional Diagrams & Electrical Knockouts

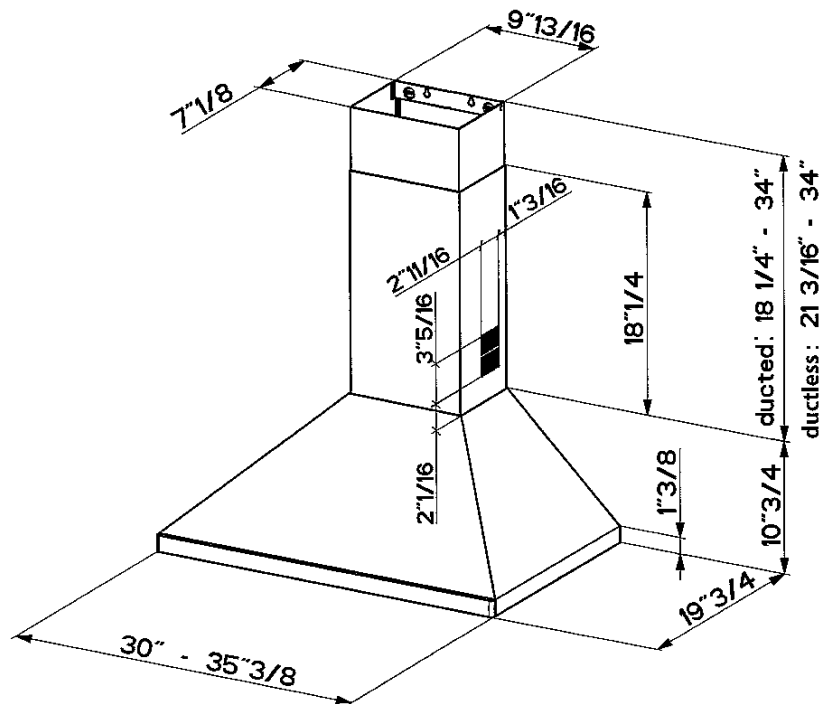

Pre-Planning Your Installation - Important: Consult the installation instructions before you begin installing this rangehood.

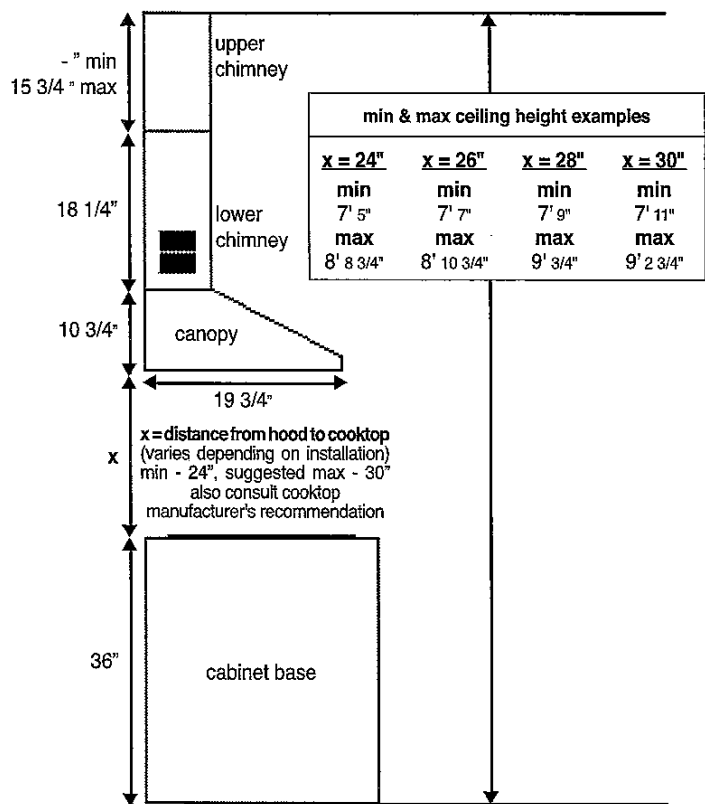

For shorter ceilings, have the chimney cover(s) cut at a sheet metal shop. For higher ceiling installations, the **High Ceiling Chimney Kit** includes a new 39" upper chimney which would replace the 15 3/4" upper chimney that came with the hood.

Make your ductrun as straight and short as possible. The ductrun should not exceed 35 equivalent feet if ducted with the required minimum of 6" round duct. Count 45° angles as 3 feet, 90° elbows as 5 feet, and 90° flat elbows as 12 feet. For best results, use no more than three 90° elbows. Make sure that there is a minimum of 24" of straight duct between elbows if more than one is used. Do not install two elbows together. If you must elbow right away, do it as far away from the hood's exhaust opening as possible.

Note: for ductless installations, subtract 3 1/2" from the minimum ceiling height

WARNING! Product specifications are subject to change without notification. Consult the installation instructions before you begin installing this rangehood.

Rev. 07/11

KG-21L.

PWE23KMK/KSK

GE Profile™ Series ENERGY STAR® 23.1 Cu. Ft. Counter-Depth French-Door Refrigerator

DIMENSIONS AND INSTALLATION INFORMATION (IN INCHES)

Overall Dimensions	Height to top of door (in.) A	70-1/2
	Height to top of hinge (in.) B	69-7/8
	Height to top of case (in.) C	69
	Case depth without door (in.) D	24-3/8
	Case depth less door handle (in.) E	28-3/4
	Case depth with door handle (in.) F	31-1/4
	Depth with fresh food door open 90° (in.) G	43-3/8
	Width (in.) H	35-3/4
	Width with door open 90° inc. door handle (in.) I	44-5/8
Air	Each side (in.)	1/8
	Top (in.)	1
	Back (in.)	2

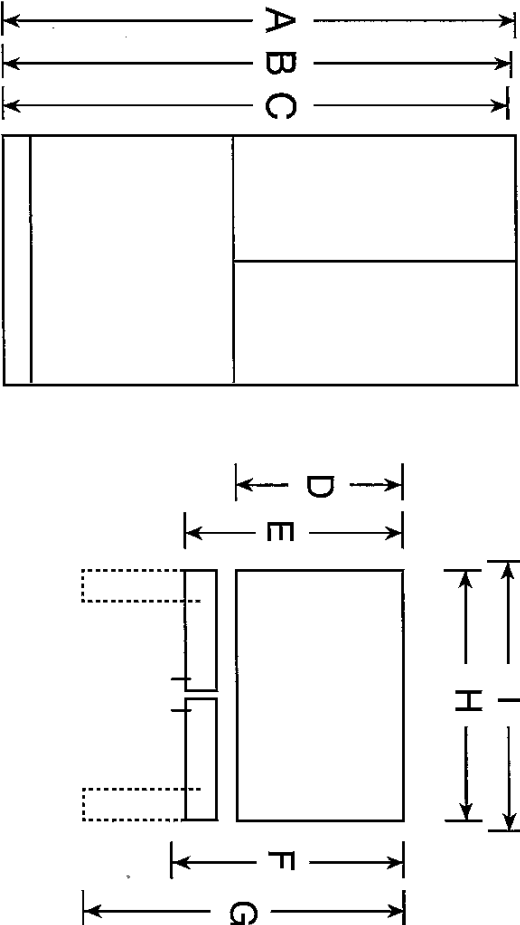

For answers to your Monogram, GE Coge™ Series, GE Profile™ Series or GE Appliances product questions, visit our website at geappliances.com or call GE Answer Center® Service, 800.626.2000.



PWE23KMK/KSK

GE Profile™ Series ENERGY STAR® 23.1 Cu. Ft. Counter-Depth French-Door Refrigerator

FEATURES AND BENEFITS

- Counter-depth design - Offers a built-in look by fitting nearly flush with surrounding cabinetry
- Internal water dispenser - Delivers filtered water with one touch
- Full-width, electronic temperature-controlled drawer with colored LED lights - 3 accurate settings deliver the optimal temperature for your favorite foods, while colored lights indicate the chosen setting
- TwinChill™ evaporators - Separate climates in the fresh food and freezer sections help keep foods fresh
- Advanced water filtration uses RPWFE replacement filter - Removes trace pharmaceuticals from water and ice
- Showcase LED lighting - Positioned throughout the interior and under fresh food doors to spotlight foods inside the refrigerator and in the freezer
- Quick Space shelf - Functions as a normal full-sized shelf when needed and easily slides down for instant storage flexibility
- Turbo Cool and Turbo Freeze settings - No matter how often you open the doors, foods will taste just as you expect
- Model PWE23KMKES - Slate
- Model PWE23KSKSS - Stainless steel

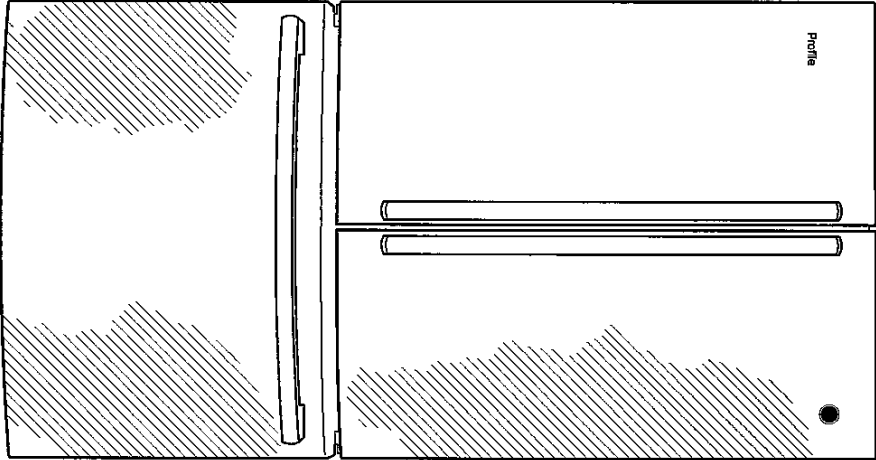

WF45K6500AV

Samsung Front-Load Washer

KG-21L

4.5 cu. ft. Capacity

Features

- AddWash™
- Super Speed
- Steam Wash
- VRT Plus™
- Self Clean+
- Smart Home Ready
- Diamond Drum Design
- Direct Drive Motor
- 1300 RPM Maximum Spin Speed
- 14 Preset Wash Cycles
- 12 Options

Convenience

- Child Lock
- Door Lock
- Dispenser Trays: Prewash, Main Wash, Softener, Bleach



ENERGY STAR®-rated:
CEE Tier 2
IMEF=2.8
IWF=3.0
100 kWh/yr

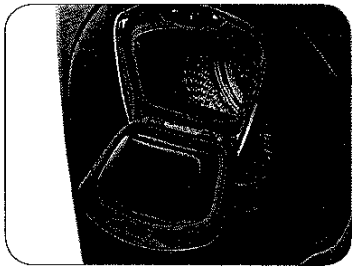
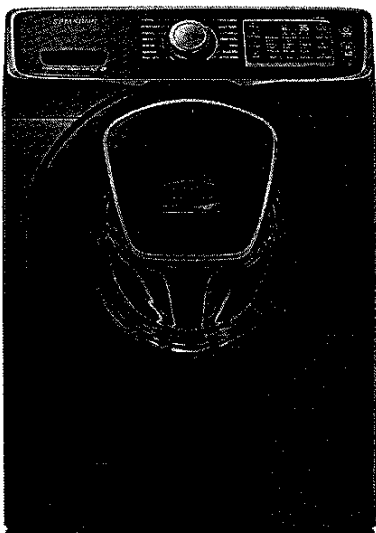

AddWash™

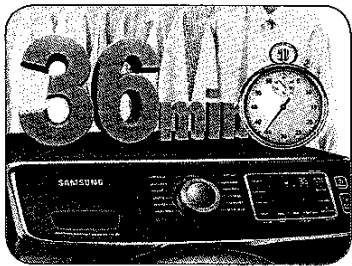

Super Speed

Available Colors:



Black Stainless Steel



White

Signature Features

AddWash™

- Conveniently add in forgotten laundry after the cycle has begun with the AddWash™ door.
- Save time and energy by not doing an additional load of laundry.

SUPER SPEED

- Breakthrough technology provides a 40% faster and thorough wash cycle.
- Wash a full load in only 36 minutes.¹

¹Normal 1-hour wash can be completed in as little as 36 minutes as compared to WF511 washer without Super Speed. Based on DOE standard's average of 7.5 loads per week.

4.5 CU. FT. CAPACITY

- Large capacity 27" washer lets you wash up to 3 laundry baskets in a single load.²
- Fit more laundry – so you can do fewer loads.

²Based on an 8-lb. load of laundry.

SAMSUNG

WF45K6500AV

Samsung Front-Load Washer

Dimensions

REQUIRED DIMENSIONS FOR INSTALLATION WITH PEDESTAL:

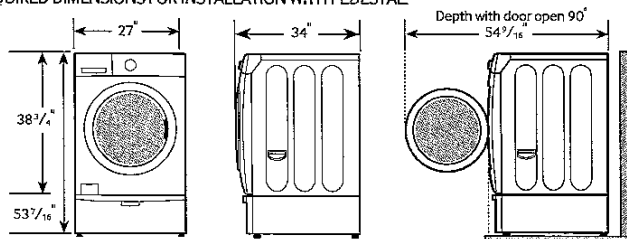

Installation Specifications

If the washer and dryer are installed together or the dryer alone, the closet front must have two unobstructed air openings for a combined minimum total area of 72 in.² (see stacked build below). Your washer alone does not require a specific air opening.

1. Alcove or closet installation

MINIMUM CLEARANCES FOR CLOSET AND ALCOVE INSTALLATIONS:

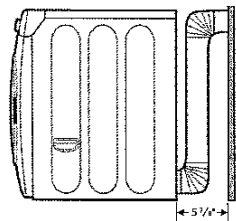
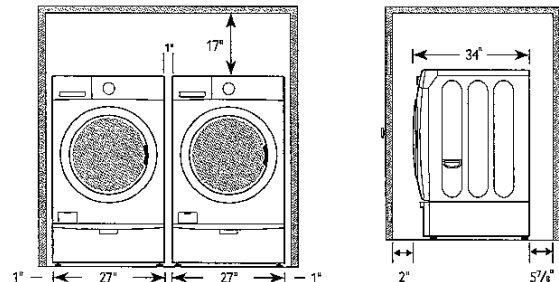

When installing with matching dryer, if the exhaust duct is installed at the rear of the dryer, the rear must have at least 5 7/8 inch clearance.

2. With stacked washer and dryer

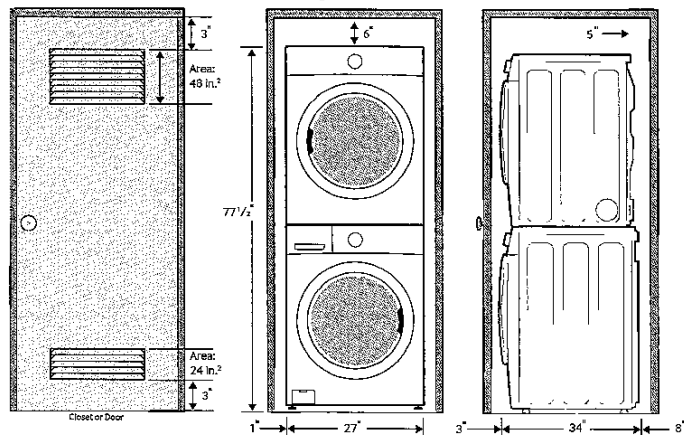

4.5 cu. ft. Capacity

14 Preset Wash Cycles:

Normal, Heavy Duty, Permanent Press, Sanitize, Allergen, Towels, Bedding, Deep Steam, Whites, Active Wear, Delicates, Wool, Quick Wash, Rinse and Spin

12 Options:

Super Speed, Steam, Self Clean+, Delay End, My Cycle, Prewash, Extra Rinse, Extra Spin, Spin Only, Sound, Child Lock, Smart Care

5 Temperature Settings:

Extra Hot, Hot, Warm, Eco Warm, Cold

5 Spin Settings:

Extra High, High, Medium, Low, No Spin

5 Soil Settings:

Heavy, Heavy Medium, Normal, Low Medium, Light

Dispenser Trays:

Prewash, Main Wash, Softener, Bleach

Warranty

One (1) Year Parts and Labor

One (1) Year Control Board

Three (3) Years Stainless Steel Drum

Ten (10) Years Direct Drive Motor

Product Dimensions & Weight (WxHxD)

Dimensions: 27" x 38 3/4" x 34"

Weight: 227 lbs

Shipping Dimensions & Weight (WxHxD)

Dimensions: 29 3/8" x 41 3/4" x 35 1/4"

Weight: 233 lbs

Color	Model #	UPC Code
Black Stainless Steel	WF45K6500AV	887276138121
White	WF45K6500AW	887276138138

Matching Dryer (Electric/Gas)

Black Stainless Steel	DV45K6500EV	887276138381
White	DV45K6500EW	887276138404
Black Stainless Steel	DV45K6500GV	887276138411
White	DV45K6500GW	887276138428

Optional Stacking Kit

Sold separately	SKK-7A	887276146423
-----------------	--------	--------------

SAMSUNG

Actual color may vary. Design, specifications and color availability are subject to change without notice. Non-metric weights and measurements are approximate.
©2016 Samsung Electronics America, Inc. 35 Challenger Road, Ridgefield Park, NJ 07660. Tel: 800-SAMSUNG, samsung.com. Samsung is a registered trademark of Samsung Electronics Co., Ltd.

DV45K6500EV

Samsung Front-Load Electric Dryer

KG-212

7.5 cu. ft. Capacity

Features

- ENERGY STAR® 2016 Certified
- Multi-Steam Technology:
 - Steam Refresh
 - Steam Wrinkle Away
 - Steam Sanitize
- Vent Sensor™
- Stainless Steel Drum
- Eco Dry Technology
- Smart Home Ready
- Smart Care
- Sensor Dry
- 14 Preset Drying Cycles
- 11 Options
- 5 Temperature Settings
- 4-Way Venting
- Dual Heaters
- Dryer Drum Light
- Reversible See-Through Door

Convenience

- Child Lock
- My Cycle Option
- Filter Check Indicator

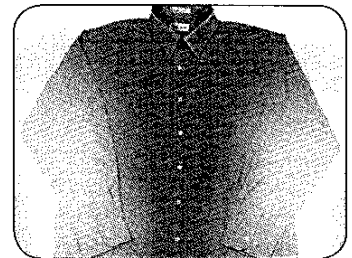
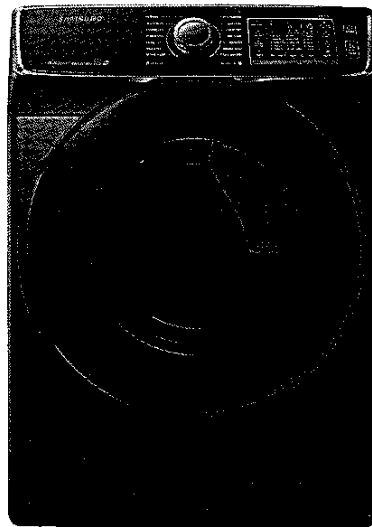

Multi-Steam Technology

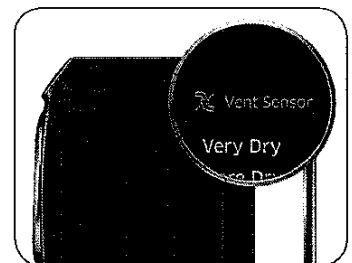

Vent Sensor

Available Colors:



Black Stainless Steel



White

Signature Features

ENERGY STAR® 2016 CERTIFIED

- Meets strict energy-consumption requirements.

MULTI-STEAM TECHNOLOGY

- Helps remove wrinkles and odors, and freshens clothes so you can spend less time ironing and less money at the dry cleaners.

VENT SENSOR™

- Detects duct blockages and reminds you to clean your vent.
- Conveniently allows you to forward these alerts to your smartphone.

SAMSUNG

DV45K6500EV

Samsung Front-Load Electric Dryer

Dimensions

REQUIRED DIMENSIONS FOR INSTALLATION WITH PEDESTAL:

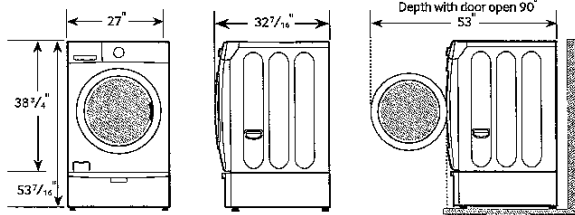

Installation Specifications

If the washer and dryer are installed together or the dryer alone, the closet front must have two unobstructed air openings for a combined minimum total area of 72 in.² (see stacked build below). Your washer alone does not require a specific air opening.

1. Alcove or closet installation

MINIMUM CLEARANCES FOR CLOSET AND ALCOVE INSTALLATIONS:

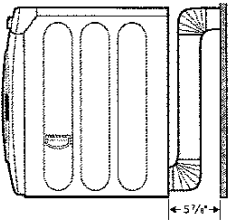
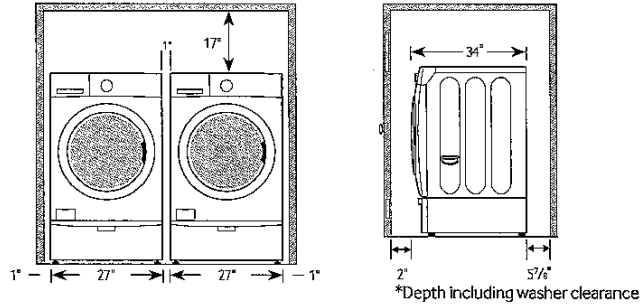

If the exhaust duct is installed at the rear of the dryer, the rear must have at least 5 7/8 inch clearance.

2. With stacked washer and dryer

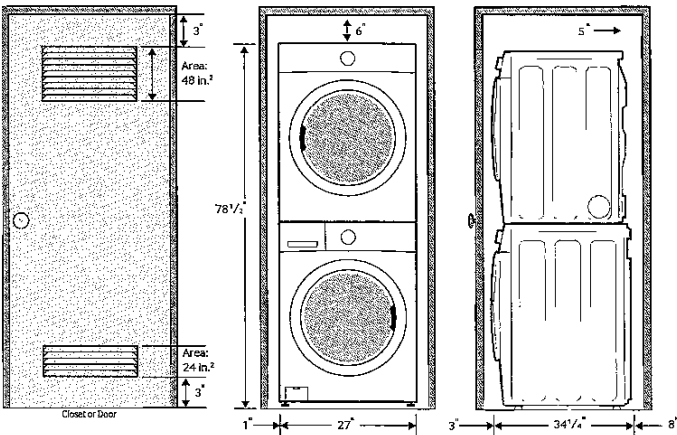

7.5 cu. ft. Capacity DOE

4-Way Venting

14 Preset Dry Cycles:

Steam Refresh, Steam Wrinkle Away, Steam Sanitize, Eco Normal, Normal, Heavy Duty, Permanent Press, Active Wear, Bedding, Delicates, Wool, Time Dry, Air Fluff, Quick Dry

11 Options:

Mixed Load Bell, Wrinkle Prevent, Anti-Static, My Cycle, Adjust Time (Up), Adjust Time (Down), Eco Dry, Sound, Child Lock, Smart Care, Drum Light

5 Temperature Settings:

High, Medium, Medium Low, Low, Extra Low

5 Dry Levels:

Very Dry, More Dry, Normal Dry, Less Dry, Damp Dry

Warranty

One (1) Year Parts and Labor
One (1) Year Control Board

Product Dimensions & Weight (WxHxD)

Dimensions: 27" x 38 3/4" x 32 7/16"
Weight: 126 lbs

Shipping Dimensions & Weight (WxHxD)

Dimensions: 29 3/8" x 42 3/8" x 33 1/2"
Weight: 134 lbs

Electric	Model #	UPC Code
Black Stainless Steel	DV45K6500EV	887276138381
White	DV45K6500EW	887276138404

Gas	Model #	UPC Code
Black Stainless Steel	DV45K6500GV	887276138411
White	DV45K6500GW	887276138428

Matching Washer

Black Stainless Steel	WF45K6500AV	887276138121
White	WF45K6500AW	887276138138

Optional Stacking Kit

Sold separately	SKK-7A	887276146423
-----------------	--------	--------------

Optional Side Vent Kit

Sold separately	DV-2A/XAA	887276146416
-----------------	-----------	--------------

SAMSUNG

Actual color may vary. Design, specifications and color availability are subject to change without notice. Non-metric weights and measurements are approximate. The Emerging Technology award recognizes innovative products that have the potential to significantly reduce greenhouse gas emissions. ©2016 Samsung Electronics America, Inc. 85 Challenge Road, Ridgefield Park, NJ 07660. Tel: 800-SAMSUNG/samsung.com. Samsung is a registered trademark of Samsung Electronics Co., Ltd.