

Kleinburg Glen - 19R - 1 - 25-2 Elev.A HUDSON OPT- GFA1

CENTRAL VAC AND WIRING

| | |
|------------------|--|
| Inv.545 | 1 - FAMILY ROOM -CONDUIT PIPE - FOR TELEVISION - from Family Room to basement for future TV above fireplace, approx. 60" A.F.F.- terminating right of fireplace at cable location, see plan for location |
| Line6613 | Note: |
| 7Jun16 / 17Aug16 | |
| Inv.545 | 1 - FAMILY ROOM - Install 1 ROUGH - IN FIBER OPTIC CABLE - HOME RUN TO ELECTRICAL PANEL - Beside fireplace, see plan for location |
| Line6808 | Note: |
| 7Jun16 / 17Aug16 | |

CERAMIC

| | |
|------------------|--|
| Inv.893 | 1 - FOYER: Upgrade 4 floor tile 12x24" (straight stacked pattern) See plan for tile direction. Request: Grout line to be as small as possible. |
| Line12488 | Note: |
| 11Oct16 / 1Nov16 | |
| Inv.893 | 1 - POWDER ROOM: Upgrade 4 floor tile 12x24" (laid in straight stacked pattern) See plan for tile direction. Request: Grout line to be as small as possible. |
| Line12489 | Note: |
| 11Oct16 / 1Nov16 | |
| Inv.893 | 1 - KITCHEN FLOOR TILE: Upgrade 4 floor tile 12X24" (laid in straight, stacked pattern) See plan for tile direction. Request: Grout line to be as small as possible. |
| Line12490 | Note: |
| 11Oct16 / 1Nov16 | |
| Inv.893 | 1 - THRU OUT: DO *not* INSTALL ACCESSORIES OR MIRRORS!! |
| Line12499 | Note: |
| 11Oct16 / 1Nov16 | |

ELECTRICAL

| | |
|------------------|---|
| Inv.545 | 1 - FAMILY ROOM - Install a 110V WALL RECEPTACLE ON NORMAL CIRCUIT - above fireplace for future TV, approx. 60" A.F.F., see plan for location |
| Line6614 | Note: |
| 7Jun16 / 17Aug16 | |
| Inv.545 | 1 - KITCHEN - In addition to builder's standard ceiling light, install 3 capped ROUGH - IN CEILING OUTLETs & 1 SWITCH (WITH COVER PLATEs) - DOES NOT INCLUDE FIXTURE - To be centered above island. All 3 rough-ins to be on one switch. (See sketch for location |
| Line6615 | Note: |
| 7Jun16 / 17Aug16 | |

EXTERIOR COLOURS

| | |
|-------------------|-------------------------------|
| Inv.753 | 1 - EXTERIOR COLOUR PACKAGE 2 |
| Line10179 | Note: |
| 16Aug16 / 16Aug16 | |

GARAGE DOORS

| | |
|------------------|--|
| Inv.545 | 1 - GARAGE DOOR OPENER - WITH 1 REMOTE - PRICE IS PER DOOR |
| Line6623 | Note: |
| 7Jun16 / 17Aug16 | |
| Inv.545 | 1 - DIGITAL ENTRY KEYPAD |
| Line6624 | Note: |
| 7Jun16 / 17Aug16 | |



CONSTRUCTION SUMMARY

Kleinburg Glen - 19R - 1 - 25-2 Elev.A HUDSON OPT- GFA1

GLASS AND MIRROR

| | |
|------------------|---|
| Inv.893 | 1 - THRU OUT: DO *not* INSTALL ACCESSORIES OR MIRRORS!! |
| Line13291 | Note: |
| 11Oct16 / 1Nov16 | |

HARDWOOD

| | |
|------------------|--|
| Inv.893 | 1 - LIVING/DINING / FAMILY / LANDING HARDWOOD FLOOR: 3/4 x 4-1/4" Preverco Oak |
| Line12491 | Note: |
| 11Oct16 / 1Nov16 | |
| Inv.893 | 1 - UPPER HALL HARDWOOD FLOOR: 3/4 x 4-1/4" Preverco Oak |
| Line12492 | Note: |
| 11Oct16 / 1Nov16 | |

HVAC

| | |
|------------------|---|
| Inv.545 | 1 - HUMIDIFIER: WB3 - 12 (UP TO 2,000 SQ.FT.) |
| Line6627 | Note: |
| 7Jun16 / 17Aug16 | |

KITCHEN AND BATH CABINETRY

| | |
|------------------|---|
| Inv.893 | 1 - KITCHEN CABINETRY: Slide-in stove prep for cabinetry |
| Line12483 | Note: |
| 11Oct16 / 1Nov16 | |
| Inv.893 | 1 - KITCHEN CABINETRY: Move standard bank of 4 drawers to end (to make space for pots and pans drawers beside stove. See plan for location. |
| Line12484 | Note: |
| 11Oct16 / 1Nov16 | |
| Inv.893 | 2 - KITCHEN CABINETRY: Pots and pans drawers (2 deep drawers + 1 shallow top drawer) Locate 1 on either side of stove |
| Line12485 | Note: |
| 11Oct16 / 1Nov16 | |
| Inv.893 | 1 - KITCHEN STONE COUNTER TOP: Do *NOT* install slide in stove prep for granite counter - homeowner to remove standard granite after closing. |
| Line12486 | Note: |
| 11Oct16 / 1Nov16 | |
| Inv.893 | 1 - KITCHEN CABINETRY: DELETE uppers above stove for future chimney-style hood fan |
| Line12487 | Note: |
| 11Oct16 / 1Nov16 | |
| Inv.900 | 1 - KITCHEN - CABINETRY STYLE: Upgrade 3 cabinetry profile |
| Line12601 | Note: |
| 13Oct16 / 1Nov16 | |
| Inv.900 | 1 - KITCHEN ONLY: Do *NOT* install cabinetry hardware, do not drill holes |
| Line12641 | Note: |
| 13Oct16 / 1Nov16 | |

MISC.

Kleinburg Glen - 19R - 1 - 25-2 Elev.A HUDSON OPT- GFA1

| | |
|------------------|--|
| Inv.545 | 1 - BONUS PACKAGE: \$5,000.00 (INCLUDING TAXES) WORTH OF UPGRADES FROM GOLD PARK HOMES DÉCOR CENTRE IS BEING APPLIED TOWARD THE STRUCTURAL APPOINTMENT. PURCHASER HAS A REMAINING AMOUNT OF \$00 (INCLUDING TAXES) TO BE USED TOWARD THE COLOUR APPOINTMENT. |
| Line9808 | Note: |
| 7Jun16 / 17Aug16 | |
| Inv.545 | 1 - Purchaser has attended a Structural appointment at the Decor Centre & has DECLINED any additional upgrades and accepts and acknowledges that there will be no further structural changes/additions/deletions to be made upon signing on June 10, 2016. |
| Line9806 | Note: |
| 7Jun16 / 17Aug16 | |
| Inv.545 | 1 - Purchasers are aware & accepts that ANY changes made to upgrades after signing this Purchasers Extra Form are subject to a minimum administration fee of \$500. PLUS a 10% holdback fee. |
| Line9807 | Note: |
| 7Jun16 / 17Aug16 | |
| Inv.893 | 1 - Purchaser has attended a Colour appointment at the Decor Centre & has DECLINED any additional upgrades and accepts and acknowledges that there will be no further changes/additions/deletions to be made upon signing on October 11, 2016. |
| Line12496 | Note: |
| 11Oct16 / 1Nov16 | |
| Inv.893 | 1 - Purchasers are aware & accepts that ANY changes made to upgrades after signing this Purchasers Extra Form are subject to a minimum administration fee of \$500. PLUS a 10% holdback fee. |
| Line12497 | Note: |
| 11Oct16 / 1Nov16 | |
| Inv.900 | 1 - Purchaser has attended a Colour appointment at the Decor Centre & has DECLINED any additional upgrades and accepts and acknowledges that there will be no further structural changes/additions/deletions to be made upon signing on October 13, 2016. |
| Line12602 | Note: |
| 13Oct16 / 1Nov16 | |
| Inv.900 | 1 - Purchasers are aware & accepts that ANY changes made to upgrades after signing this Purchasers Extra Form are subject to a minimum administration fee of \$500. PLUS a 10% holdback fee. |
| Line12603 | Note: |
| 13Oct16 / 1Nov16 | |

PAINTING

| | |
|------------------|---|
| Inv.893 | 1 - MAIN STAIRS: Stain main stairs to match hardwood (as close as possible) |
| Line12493 | Note: |
| 11Oct16 / 1Nov16 | |

PLUMBING

| | |
|------------------|--|
| Inv.545 | 1 - KITCHEN -Add ROUGH - IN - WATERLINE FOR FRIDGE |
| Line6628 | Note: |
| 7Jun16 / 17Aug16 | |

STAIRS AND RAILINGS

| | |
|------------------|--|
| Inv.893 | 1 - MAIN STAIRS: Upgrade railing - Euroline 1 + V 'Groove' |
| Line12495 | Note: |
| 11Oct16 / 1Nov16 | |

WINDOWS AND DOORS



CONSTRUCTION SUMMARY

Kleinburg Glen - 19R - 1 - 25-2 Elev.A HUDSON OPT- GFA1

| | |
|------------------|---|
| Inv.545 | 1 - FAMILY ROOM: GARDEN DOORS IN LIEU OF PATIO SLIDERS - 6FT X 80 INCH WITH CLEAR GLASS |
| Line9804 | Note: |
| 7Jun16 / 17Aug16 | |
| Inv.545 | 1 - FAMILY ROOM: SIDELITES - 1 PAIR - 12 INCH x 80 INCH HEIGHT - MUST ADD WITH 6 FOOT DOORS IN LIEU OF 8 FOOT SLIDERS |
| Line9805 | Note: |
| 7Jun16 / 17Aug16 | |

Purchasers: Michael Cosimo Pisani & Claudia N Salvati-Pisar Property: 19R

Telephone Res. / Bus: (416) 988-9520

Project: Burkshire Holdings Inc.

Decor Advisor: Yolande Somerville

Model and Elevation: 25-2 Elev.A HUDSON OPT- GFA1

Layout Changes: ☐ Yes ☒ No

Sketch Attached: ☒ Yes ☐ No

Exterior Colour Scheme:

1. Cabinetry

| | Style and Colour | Counter | Hardware |
|---|---------------------------|-----------------------------------|--------------------------|
| Kitchen / Breakfast | *Aston pvc 'White Matte' | Granite: Grigio Sardo Edge: FE-20 | cs1-24 delete |
| Laundry Room | n/a | n/a | n/a |
| Powder Room | n/a | n/a | n/a |
| Main Bath | Varese pvc 'wht crystal' | p-lam #6696-46 'Cararra Bianco' | cs1-24 |
| Master Ensuite Bathroom | Varese pvc 'whit crystal' | p-lam #P-344LM 'Inukshuk Grey' | cs1-24 |
| Second Ensuite Bathroom (If Applicable) | n/a | n/a | n/a |
| | | | |
| Dishwasher Cabinet | n/a | | |

Comment

2. Floor Tile

| | Selection | Grout | Threshold |
|---|---------------------------------|-------|-----------|
| Entrance Vestibule | *12x24" Volkas 'White' polished | n/a | n/a |
| Main Hall | n/a | n/a | n/a |
| Kitchen / Breakfast | *12x24" Volkas 'White' polished | n/a | n/a |
| Laundry Room | 13x13" Carrara 'White/Grey' | n/a | n/a |
| Powder Room | *12x24" Volkas 'White' polished | n/a | n/a |
| Main Bathroom | 12x12" Sacramento 'Grey' | n/a | n/a |
| Master Ensuite Bathroom | 13x13" Carrara 'White/Grey' | n/a | n/a |
| Second Ensuite Bathroom (If Applicable) | n/a | n/a | n/a |
| Lower Landing (If Applicable) | n/a | n/a | n/a |
| | | | |

Comment

Grout lines as small as possible, please!

3. Wall Tile

| | Selection | Listello/Inserts | Describe |
|---|---------------------|---|----------|
| | | <input type="radio"/> Yes <input type="radio"/> No | |
| Master Ensuite Bathroom | | | |
| Tub Deck | 8x10" Weave 'White' | <input type="radio"/> Yes <input checked="" type="radio"/> No | |
| Shower Stall | 8x10" Weave 'White' | <input type="radio"/> Yes <input checked="" type="radio"/> No | |
| Bathroom Walls | n/a | <input type="radio"/> Yes <input checked="" type="radio"/> No | |
| Second Ensuite Bathroom (If Applicable) | n/a | <input type="radio"/> Yes <input checked="" type="radio"/> No | |
| Main Bathroom | 8x10" Weave 'White' | <input type="radio"/> Yes <input checked="" type="radio"/> No | |

Kitchen Backsplash

☐ Yes ☒ No

Backsplash Behind Fridge

n/a

Comment

Grout lines as small as possible, please!

Purchasers: Michael Cosimo Pisani & Claudia N Salvati-Pisar Property: 19R

Telephone Res. / Bus: (416) 988-9520

Project: Burkshire Holdings Inc.

Decor Advisor: Yolande Somerville

Model and Elevation: 25-2 Elev.A HUDSON OPT- GFA1

4. Plumbing Fixtures

Master Ensuite Bathroom Second Ensuite Powder Room
Other Room - Specify Other Washroom

Comment

Standard plumbing fixtures thru out.

5. Hardwood Flooring

| | Type and Stain | | Type and Stain |
|-------------------------------|-------------------------------|----------------------|-------------------------------|
| Main Hall | *3/4x4-1/4" Preverco 'Komodo' | Upper Landing | n/a |
| Kitchen / Breakfast | n/a | Upper Hall | *3/4x4-1/4" Preverco 'Komodo' |
| Living Room | *3/4x4-1/4" Preverco 'Komodo' | Master Bedroom | n/a |
| Dining Room | *3/4x4-1/4" Preverco 'Komodo' | Bedroom #2 | n/a |
| Family Room | *3/4x4-1/4" Preverco 'Komodo' | Bedroom #3 | n/a |
| Den/Library | n/a | Bedroom #4 | n/a |
| Entrance Vestibule | n/a | Bedroom #5 | n/a |
| Lower Landing (If Applicable) | *3/4x4-1/4" Preverco 'Komodo' | Other Room - Specify | <input type="text"/> |

Comment

6. Carpeting

| | Upgrade | Description |
|-------------------------------|--------------------------|----------------------|
| Main Hall | <input type="checkbox"/> | n/a |
| Living Room | <input type="checkbox"/> | n/a |
| Dining Room | <input type="checkbox"/> | n/a |
| Family Room | <input type="checkbox"/> | n/a |
| Den/Library | <input type="checkbox"/> | n/a |
| Upper Hall | <input type="checkbox"/> | n/a |
| Master Bedroom | <input type="checkbox"/> | T-04 |
| Bedroom #2 | <input type="checkbox"/> | T-04 |
| Bedroom #3 | <input type="checkbox"/> | T-04 |
| Bedroom #4 | <input type="checkbox"/> | n/a |
| Bedroom #5 | <input type="checkbox"/> | n/a |
| <input type="text"/> | <input type="checkbox"/> | <input type="text"/> |
| Upper Landing (If Applicable) | <input type="checkbox"/> | n/a |
| Lower Landing (If Applicable) | <input type="checkbox"/> | n/a |

| | | |
|------------------|---------------|--------------------------|
| Upgrade Underpad | Type n/a | Area n/a |
| Carpet on Stairs | Capped n/a | Runner - *Upgrade n/a |

Comment

Purchasers:

Michael Cosimo Pisani & Claudia N Salvati-Pisar

Property:

19R

Telephone Res. / Bus:

(416) 988-9520

Project:

Burkshire Holdings Inc.

Decor Advisor:

Yolande Somerville

Model and Elevation:

25-2 Elev.A HUDSON OPT- GFA1

7. Fireplace

| | Living Room | | | Family Room | | | Other Room - Specify | | |
|----------------|-----------------------|-----------------------|----------------------------------|--------------------------|----------------------------------|-----------------------|-----------------------|-----------------------|----------------------------------|
| | Purchased | As Per Plan | N/A | Purchased | As Per Plan | N/A | Purchased | As Per Plan | N/A |
| | <input type="radio"/> | <input type="radio"/> | <input checked="" type="radio"/> | <input type="radio"/> | <input checked="" type="radio"/> | <input type="radio"/> | <input type="radio"/> | <input type="radio"/> | <input checked="" type="radio"/> |
| Fireplace Type | | | | standard gas | | | | | |
| Mantle Type | | | | standard 'mediterranean' | | | | | |
| Colour / Stain | | | | standard | | | | | |
| Surround | | | | n/a | | | | | |
| Hearth | | | | none | | | | | |
| Comment | | | | | | | | | |

8. Trim Carpentry

Interior Doors

standard

Front Door Glass Inserts

standard

Door Handles

standard

Interior Trim

standard

Comment

9. Plaster Mouldings and Medallions

| | | | | | |
|--------------------|-----|--|----------------------|-----|--|
| Entrance Vestibule | n/a | | Kitchen/Breakfast | n/a | |
| Main Hall | n/a | | Den/Library | n/a | |
| Living Room | n/a | | Lower Landing | n/a | |
| Dining Room | n/a | | Other Room - Specify | | |
| Family Room | n/a | | | | |
| Comment | | | | | |

10. Railings and Spindles

Railing Package

*Euroline 1 + V Groove

Railing Colour

*Komodo

Stringer / Riser

*Komodo

Spindle Colour

*Black

Treads

*Komodo

Oak Stairs

☒ Yes ☐ No

Comment

11. Wall Paint

| | | | |
|---------------------|-----------------------------|----------------|-----------|
| Main & Upper Hall | Warm Grey | Master Bedroom | Warm Grey |
| Living Room | Warm Grey | Bedroom #2 | Warm Grey |
| Dining Room | Warm Grey | Bedroom #3 | Warm Grey |
| Kitchen / Breakfast | Warm Grey | Bedroom #4 | n/a |
| Family Room | Warm Grey | Bedroom #5 | n/a |
| Powder Room | Warm Grey | Master Ensuite | Warm Grey |
| Laundry Room | Warm Grey | Main Bath | Warm Grey |
| Den/Library | n/a | Second Ensuite | n/a |
| Trim Paint | White | | |
| Comment | Smooth Ceilings First Floor | | |



INTERIOR COLOUR SCHEME

*** NOTE: This is not an approved document. Document must be locked ***

Scheduled Closing Date: Thursday, September 29, 2016

Purchasers: Michael Cosimo Pisani & Claudia N Salvati-Pisar Property: 19R
Telephone Res. / Bus: (416) 988-9520 Project: Burkshire Holdings Inc.
Decor Advisor: Yolande Somerville Model and Elevation: 25-2 Elev.A HUDSON OPT- GFA1

12. Electrical

| | | | | |
|--------------------|--|---|---|---|
| Plugs and Switches | <input checked="" type="radio"/> White <input type="radio"/> Ivory | | Above Kitchen Cabinet Light | <input type="radio"/> Yes <input checked="" type="radio"/> No |
| Hood Fan | <input type="radio"/> White <input type="radio"/> Ivory | | Below Kitchen Cabinet Light | <input type="radio"/> Yes <input checked="" type="radio"/> No |
| Appliances | Built in Cooktop | Built in Oven | Gas Stove | Microwave |
| | <input type="radio"/> Yes <input checked="" type="radio"/> No | <input type="radio"/> Yes <input checked="" type="radio"/> No | <input type="radio"/> Yes <input checked="" type="radio"/> No | <input type="radio"/> Yes <input checked="" type="radio"/> No |

Comment
Purchaser to supply and install chimney-style hood fan at own expense and warranty after closing.

13. Heating and Air Conditioning

| | | | |
|----------------------|--|-------------------------|--|
| Air Conditioning | | Gas Provisions Stove | |
| Gas Provisions Dryer | | Gas Provisions Barbecue | |



Comment

14. Additional Comments

15. Disclaimers and Notes

- 1) Colours of all materials are as close as possible to builder's selection, but not necessarily identical due to variances in manufacturing.
- 2) Any extras listed above are null and void unless accompanied by a separate invoice/amendment. Said invoice must be paid in full.
- 3) The Purchaser acknowledges that after Interior Colour Selection form is signed and dated, no further changes will be permitted other than re-selection due to unavailability. _____ Purchaser's Initials
- 4) The Purchaser acknowledges reading and accepting the "Gold Park Homes Decor Centre Disclaimers" form. This document contains other miscellaneous disclaimers.

This Interior Colour Selection is final and approved by:

Signature:  Date: _____ Signature:  Date: _____

CORTINA

KITCHENS INC.

70 Regina Road, Woodbridge, ON L4L 8L6
Tel:(905) 264-6464 Fax:(905) 264-0664

December, 2008

POLICY MEMO FOR BUILDERS

DRILLING FOR KNOB AND HANDLE HARDWARE

Builder: GOLD PARK. Project: Kleinburg
Lot #: 19-R. Date: OCT. 13 2016.

Cortina Kitchens' cabinetry doors and drawer fronts will be drilled to accept a standard knob or handle selected from Cortina's hardware boards. This drilling comes standard with the order, and is done ONLY in our shop, not on the job site.

For those not wanting Cortina's standard drilling, the following applies:

No holes to be drilled on the doors and drawer fronts should be specified in writing on the order. If while in production, Cortina Kitchens misses this request, Cortina Kitchens and the Builder will not be held responsible to replace any or all doors and drawer fronts affected, and the customer agrees to accept the product as is. No hardware will be supplied or credited by Cortina Kitchens. No charge will apply for this request.

I, Claudia Pisani, have read and agree to the above information.

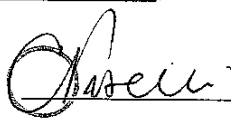
Customer Signature: 

Date: _____

KITCHEN only

KG-19R
OCT 11 2016.

QUOTATION
Date: 28/06/16

| | | |
|-----------------------------|-------------------------|-------------|
| Trade Name: Gold Park Homes | Site location: | Model: 25-2 |
| Address: | Project: Kleinburg Glen | Phase: |

This layout has been explained to the purchaser by Cortina Kitchens Inc. and is understood by the purchaser.

OPT. GROUND FLOOR KITCHEN

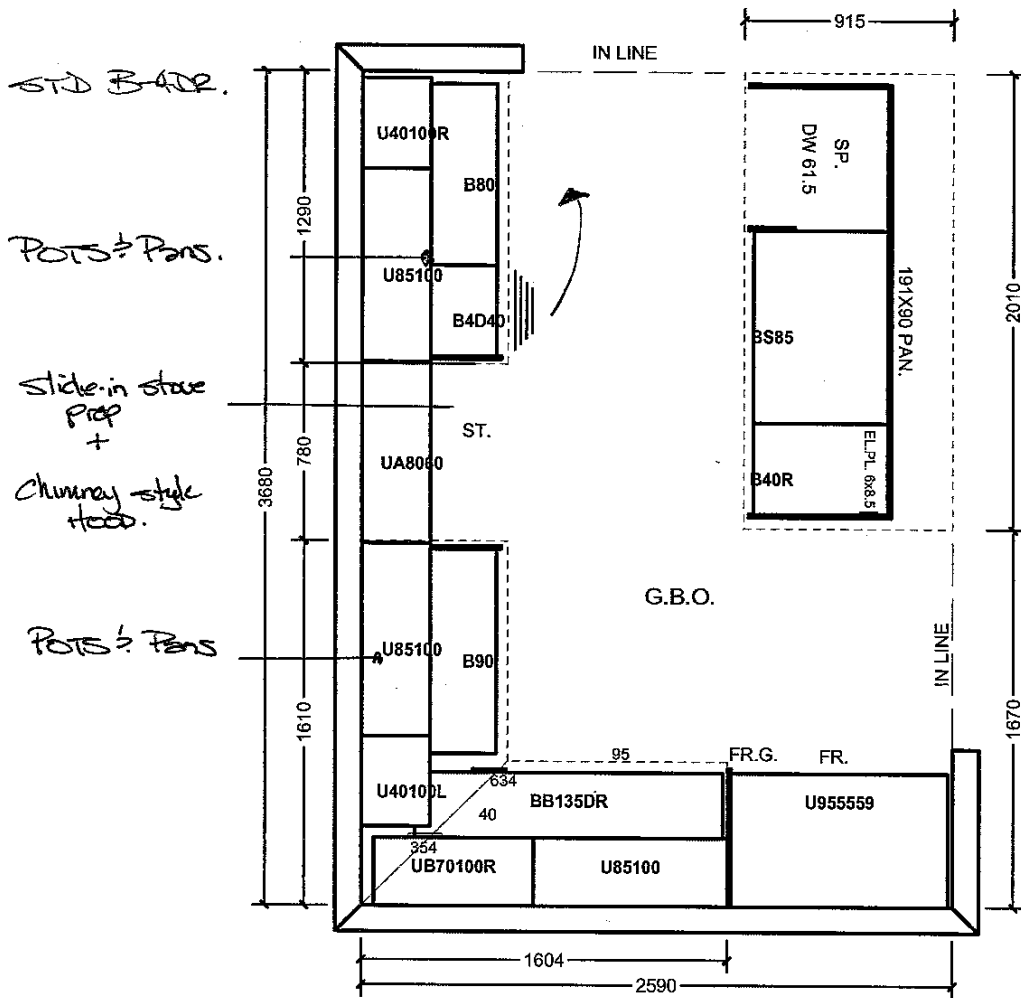

All prices subject to confirmation from head office.
This quotation is subject to the terms & conditions set out

ACCEPTED DATE: _____

All agreements are contingent upon strikes, accidents, and delays beyond our control.
Please provide our installer with template for sinkholes or \$150.00 will be charged for callback.

Item A. Wood grain and colour are characteristics of the product. We cannot guarantee that such grain and colour will always match.
Item B. Cortina Kitchens Inc. reserves the right to alter dimensions and make technical changes without notice.

CORTINA

MODIFIED: 19/05/16 fd

STANDARD HARDWARE

KG-19R
OCT 11 2016

STANDARD HARDWARE



CSI-6

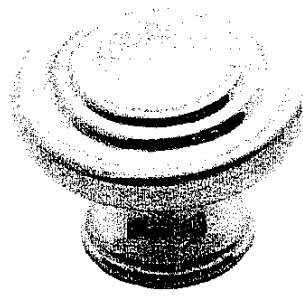

CSI-10



CSI-14



CSI-16

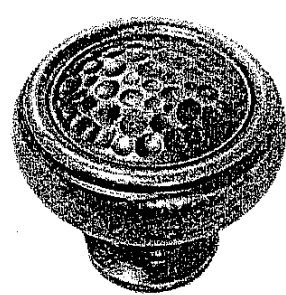

CSI-18

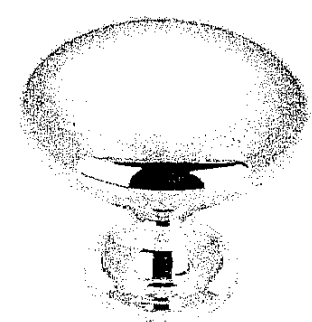

CSI-19

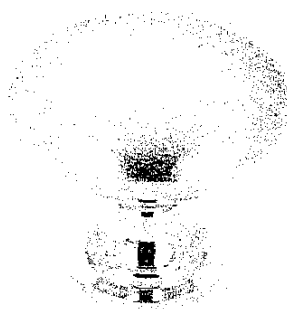

CSI-20

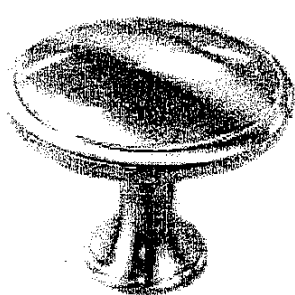

CSI-21

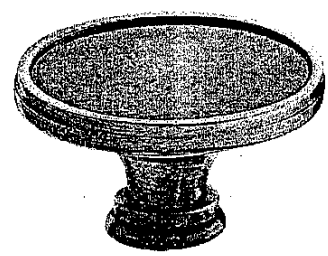

CSI-22

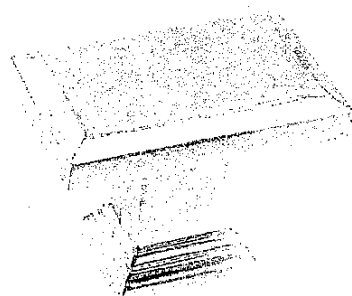

CSI-23

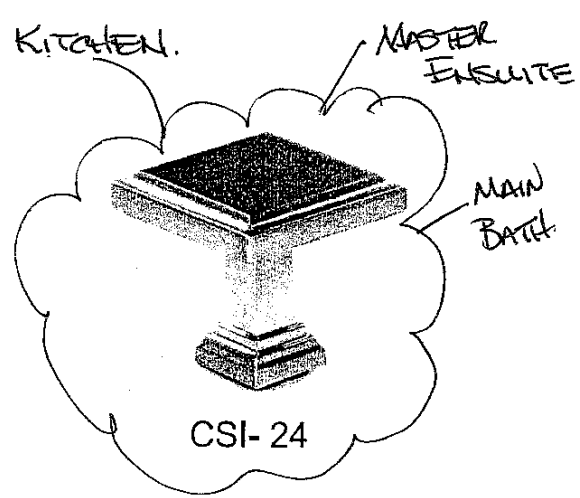

CSI-24

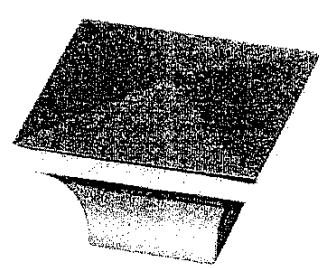

CSI-25

*NOTES:

- IMAGES ARE FOR QUICK REFERENCE PURPOSES ONLY
- ACTUAL SIZES AND FINISHES AS PER HARDWARE SAMPLE BOARD PROVIDED TO DECOR CENTRE

KG-19R
OCT. 11 2016

KITCHEN 20mm (3/4") Profiles

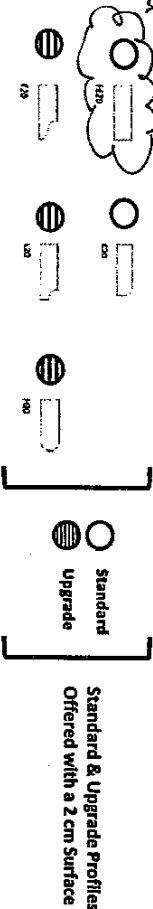

20mm (3/4") Profiles

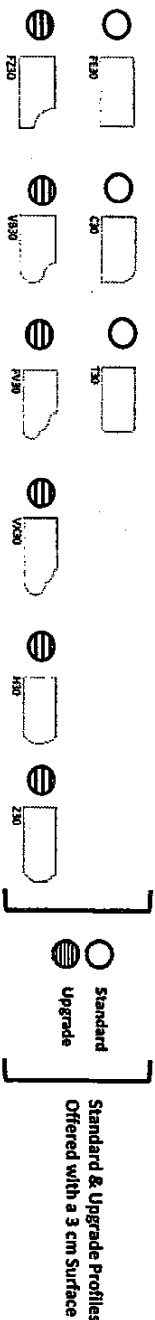

40mm (1 1/2") Profiles

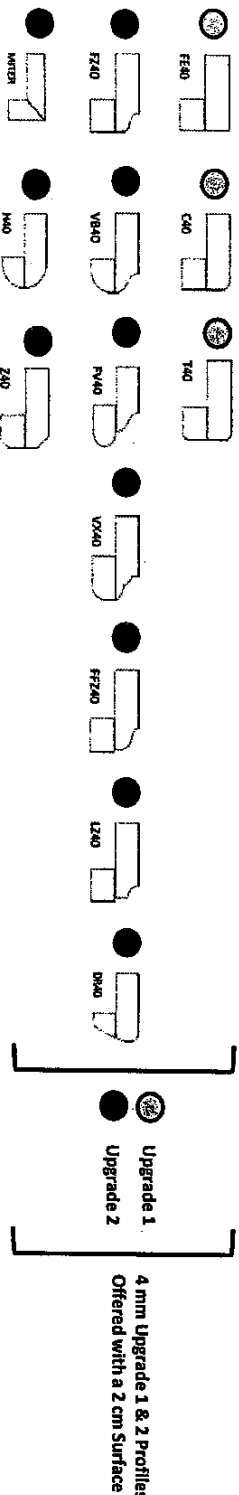

Note: All colours may not be available in 30mm at time ordered.
Vendor reserves the right to use different edges (by lamination process).

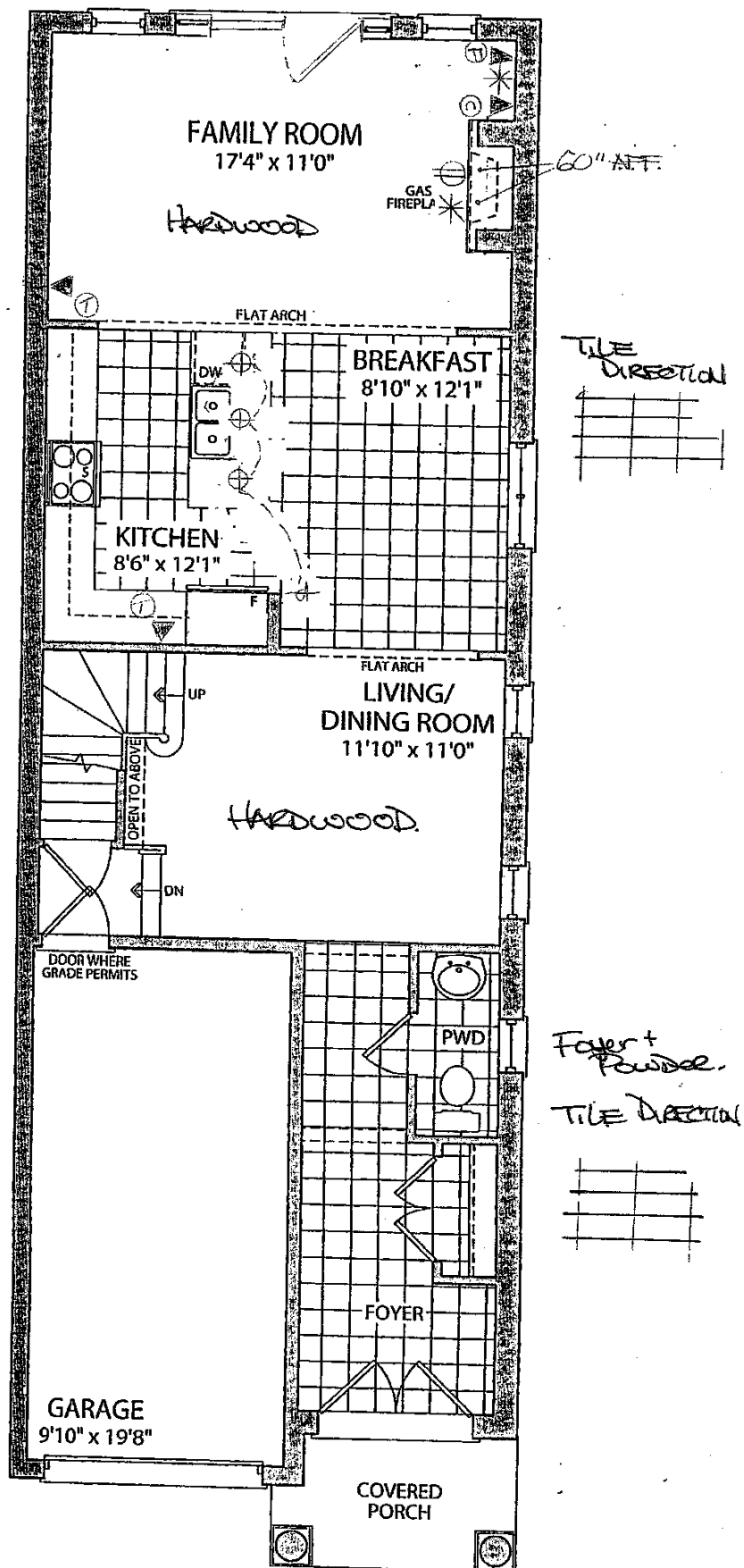
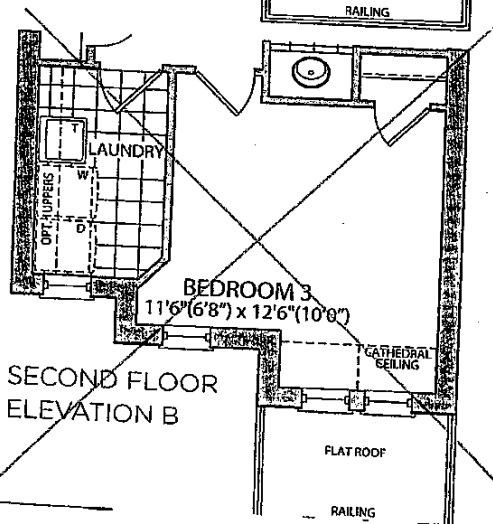
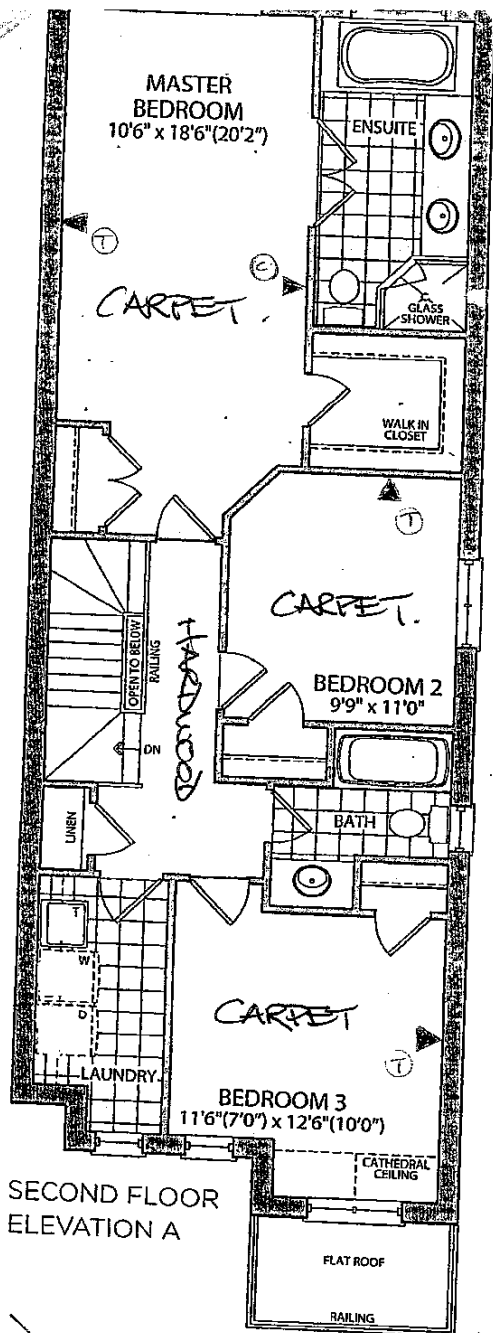

OPT. GROUND FLOOR ELEVATION A

LEGEND

- * 2" CONDUIT
- ▲① PHASE
- ▲② CABLE
- ▲③ FIBER OPTIC
- ⊕ ELECTRICAL OUTLET
- ⊕ ROUGH IN CAPPED CEILING OUTLET
- \$ SINGLE POLE SWITCH

LOT 19-R
AUG 4 2016

HUDSON A
KG-19-R
OCT. 11 2016

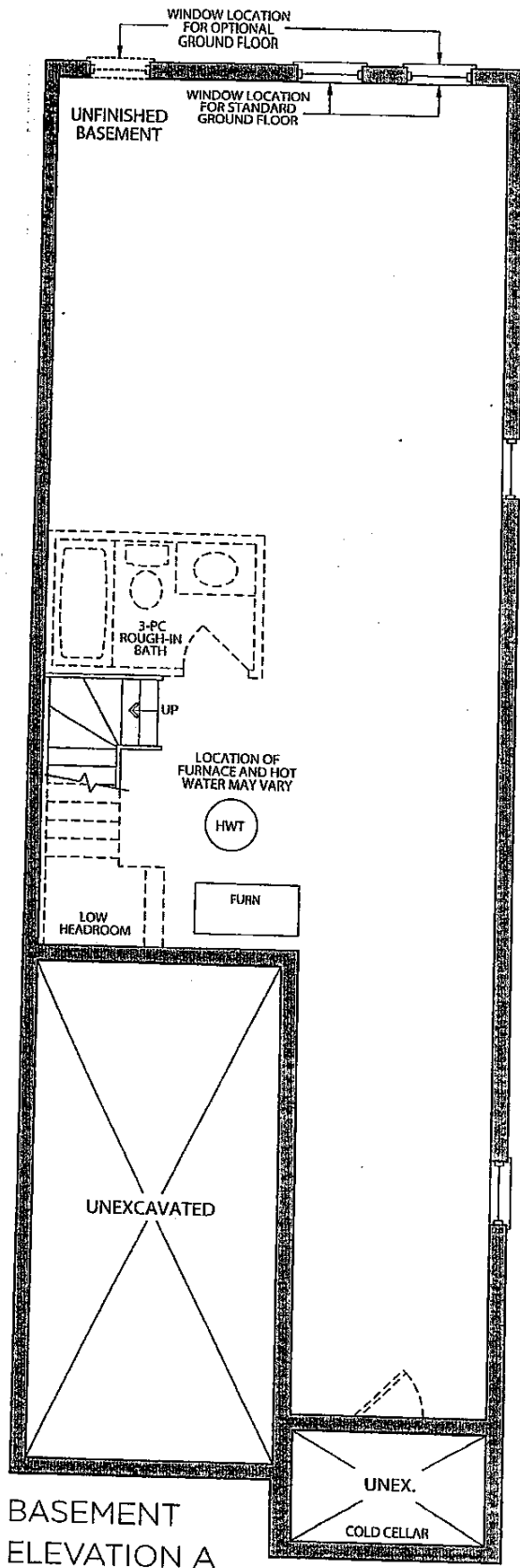

BASEMENT
ELEVATION A

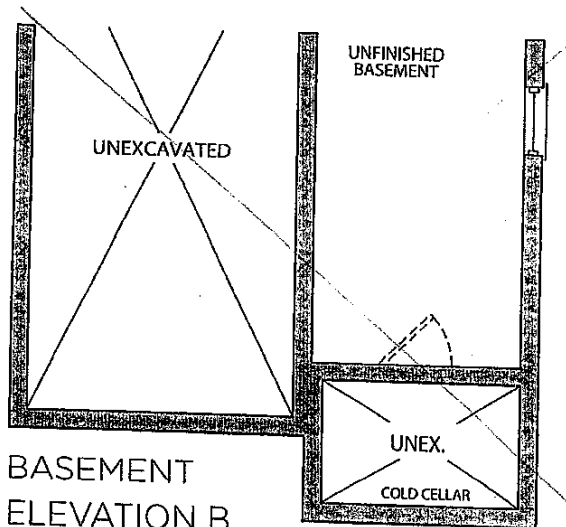

BASEMENT
ELEVATION B

○ LOT 19-R
 ○ AUG 4 2016
 HUDSON A
 ○ KG-19-R
 ○ OCT. 11 2016

Appliance Work Sheet

Project: Kleinburg

Lot: K1-R

| Appliance | Manufacturer | Model Number | Dimension (LxWxH) |
|----------------------|--------------|--------------|-------------------|
| Free-standing Range | | | |
| * Slide-in Stove | | | |
| Cook Top | | | |
| Range Top | | | |
| Wall Oven | | | |
| Microwave - built-in | | | |
| Trim Kit | | | |
| Warming Drawer | | | |
| * Hood Fan | | | |
| * Fridge | | | |
| Washer | | | |
| Dryer | | | |
| Other | | | |
| | | | |

Standard appliance openings:

Range: 31" approx.
Fridge: 37x72" approx.
Dishwasher: 24" approx.

OK

I understand that by not providing appliance specifications, the kitchen will be produced with the standard appliance openings.

Oliver
Signature

Oct 11, 2016
Date