

I, JULIO PINZON DECLARE THAT I HAVE REVIEWED AND TAKEN DESIGN RESPONSIBILITY FOR THE DESIGN WORK ON BEHALF OF RN DESIGN LTD UNDER DIVISION C, PART-3 SUBSECTION-3.2.4 OF THE BUILDING CODE. I AM QUALIFIED AND THE FIRM IS REGISTERED IN THE APPROPRIATE CLASSES / CATEGORIES.

QUALIFIED DESIGNER BCIN: 38688
FIRM BCIN: 26995
DATE: 11.17.16

SIGNATURE: [Signature]

It is the builder's complete responsibility to ensure that all plans submitted for approval fully comply with the Architectural Guidelines and all applicable regulations and requirements including zoning provisions and any provisions in the subdivision agreement. The Control Architect is not responsible in any way for examining or approving site (lotting) plans or working drawings with respect to any zoning or building code or permit matter or that any house can be properly built or located on its lot.

This is to certify that these plans comply with the applicable Architectural Design Guidelines approved by the City of VAUGHAN.

PARTIAL BASEMENT FLOOR PLAN
ELEV. 'B'
WOB CONDITION

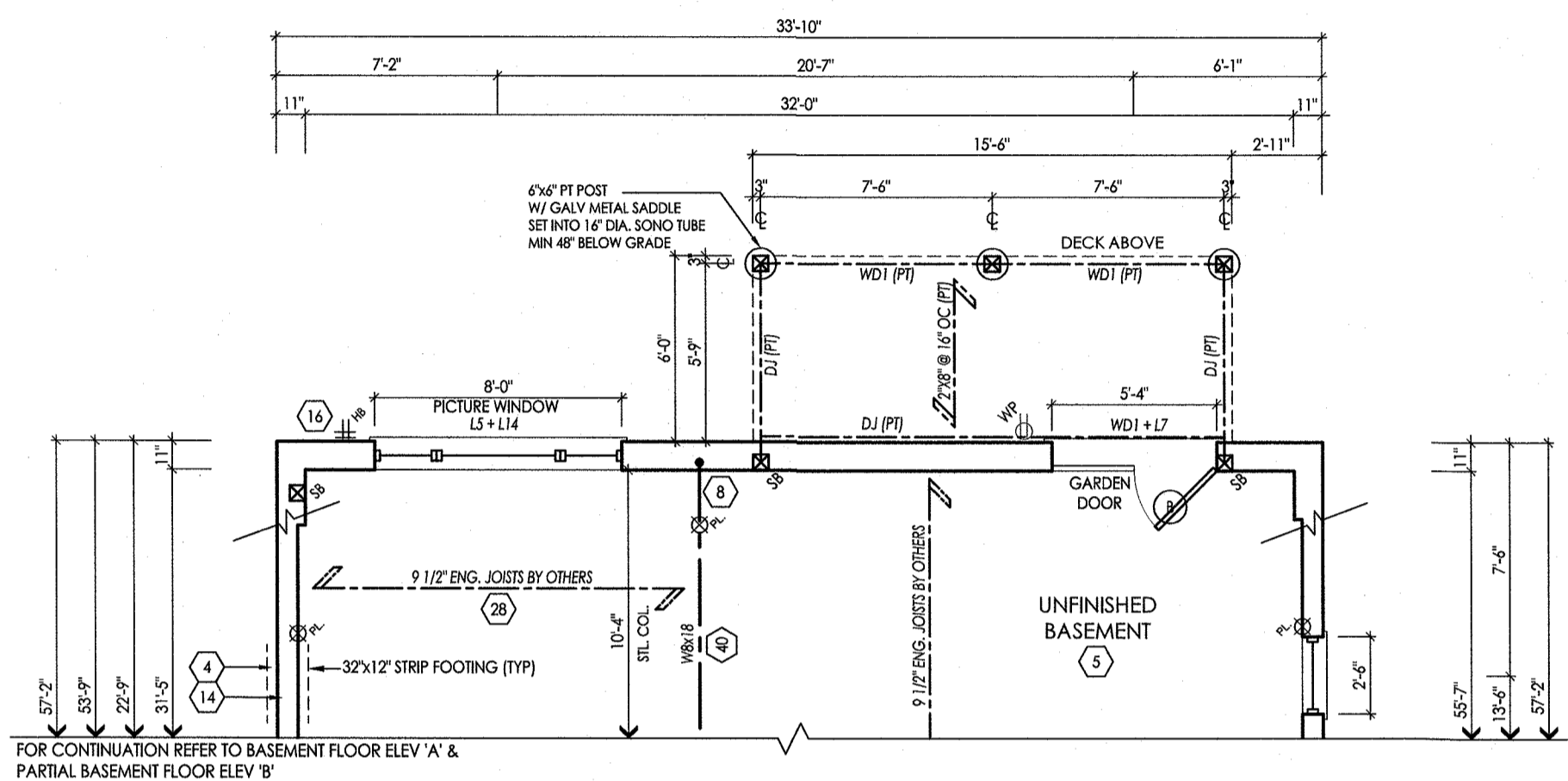

PARTIAL GROUND FLOOR PLAN
ELEV. 'B'
WOB CONDITION

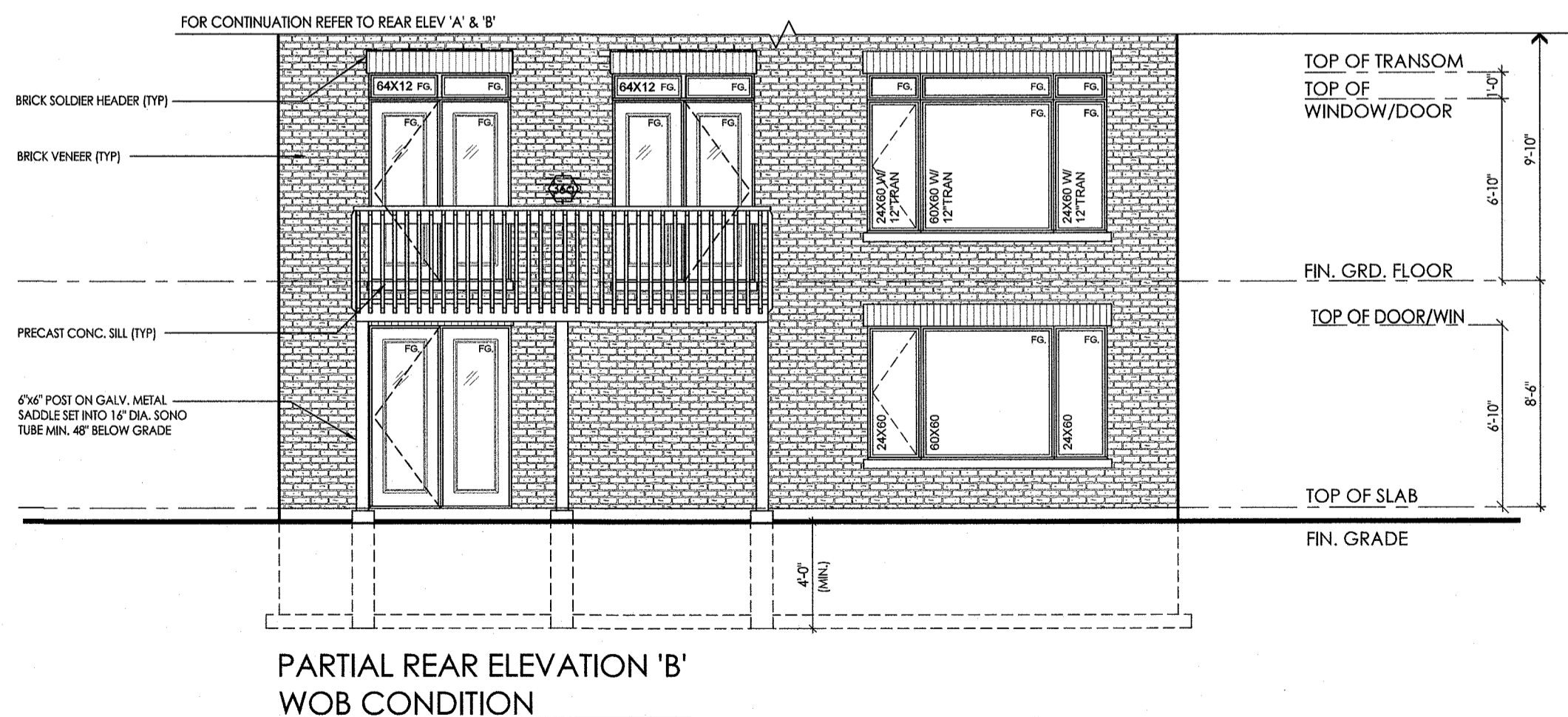
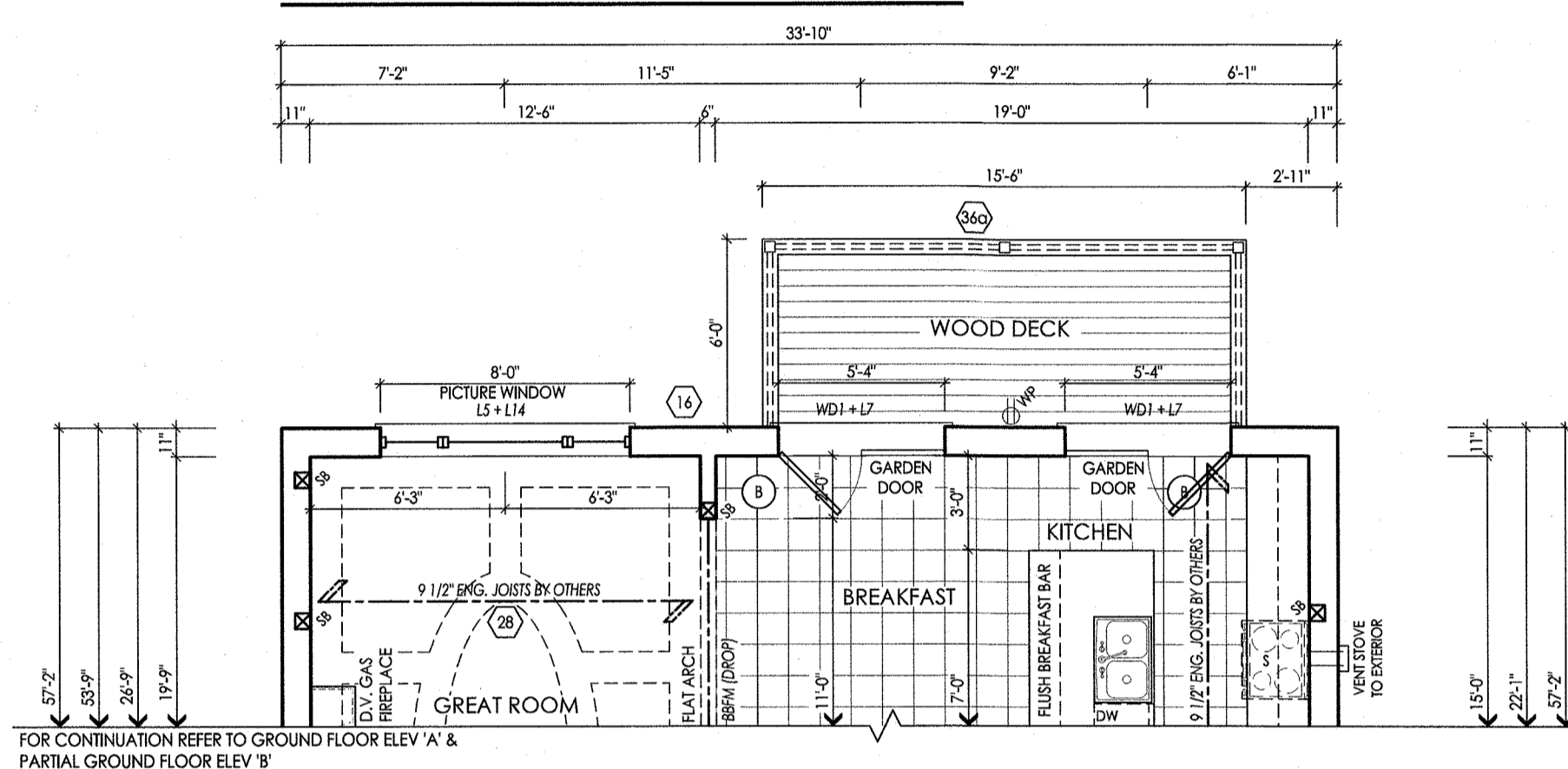

JUN 17 2016
FOR STRUCTURAL ONLY EXCLUDING
ENGINEERED ROOF TRUSS, FLOOR
JOIST & FLOOR LVL BEAM DESIGNS



#	revisions	date	dwn	chk
1	ISSUED FOR REVIEW	29-APR-16	SM	JM
2	REVISED PER ENG COMMENTS	16-JUN-16	SM	ES
3				
4				
5				
6				
7				
8				
9				
10				
11				
12				

client	Gold Park Homes
project	Huntington & Nashville Kleinburg
model	42-3
project #	14043
scale	3/16" = 1'-0"
page	



I, JULIO PINZON DECLARE THAT I HAVE REVIEWED AND TAKEN DESIGN RESPONSIBILITY FOR THE DESIGN WORK ON BEHALF OF RN DESIGN LTD. UNDER DIVISION C, PART-3 SUBSECTION-3.2.4 OF THE BUILDING CODE. I AM QUALIFIED AND THE FIRM IS REGISTERED IN THE APPROPRIATE CLASSES / CATEGORIES.

QUALIFIED DESIGNER BCIN: 38688
FRM BCIN: 26995
DATE: 11.19

SIGNATURE:

It is the builder's complete responsibility to ensure that all plans submitted for approval fully comply with the Architectural Guidelines and all applicable regulations and requirements including zoning provisions and any provisions in the subdivision agreement. The Control Architect is not responsible in any way for examining or approving site (lotting) plans or working drawings with respect to any zoning or building code or permit matter or that any house can be properly built or located on its lot.

This is to certify that these plans comply with the applicable Architectural Design Guidelines approved by the City of VAUGHAN.

#	revisions	date	dwn	chk
1	ISSUED FOR REVIEW	29-APR-16	SM	JM
2	REVISED PER ENG COMMENTS	16-JUN-16	SM	ES
3				
4				
5				
6				
7				
8				
9				
10				
11				
12				

client	Gold Park Homes
project	Huntington & Nashville Kleinburg
model	42-3
project #	14043
scale	3/16" = 1'-0"
page	

PARTIAL BASEMENT FLOOR PLAN
ELEV. 'B'
LOB CONDITION

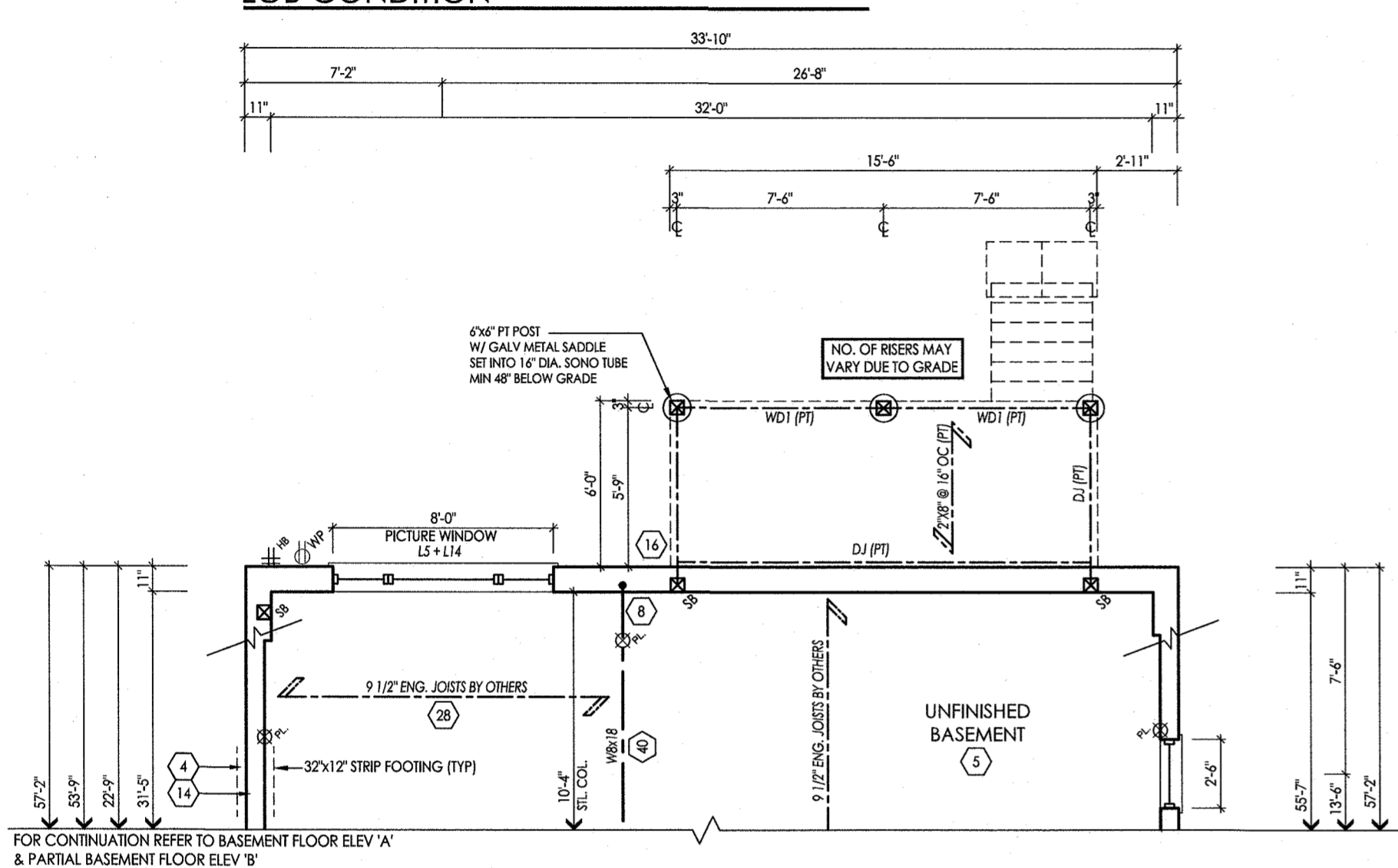

PARTIAL GROUND FLOOR PLAN
ELEV. 'B'
LOB CONDITION

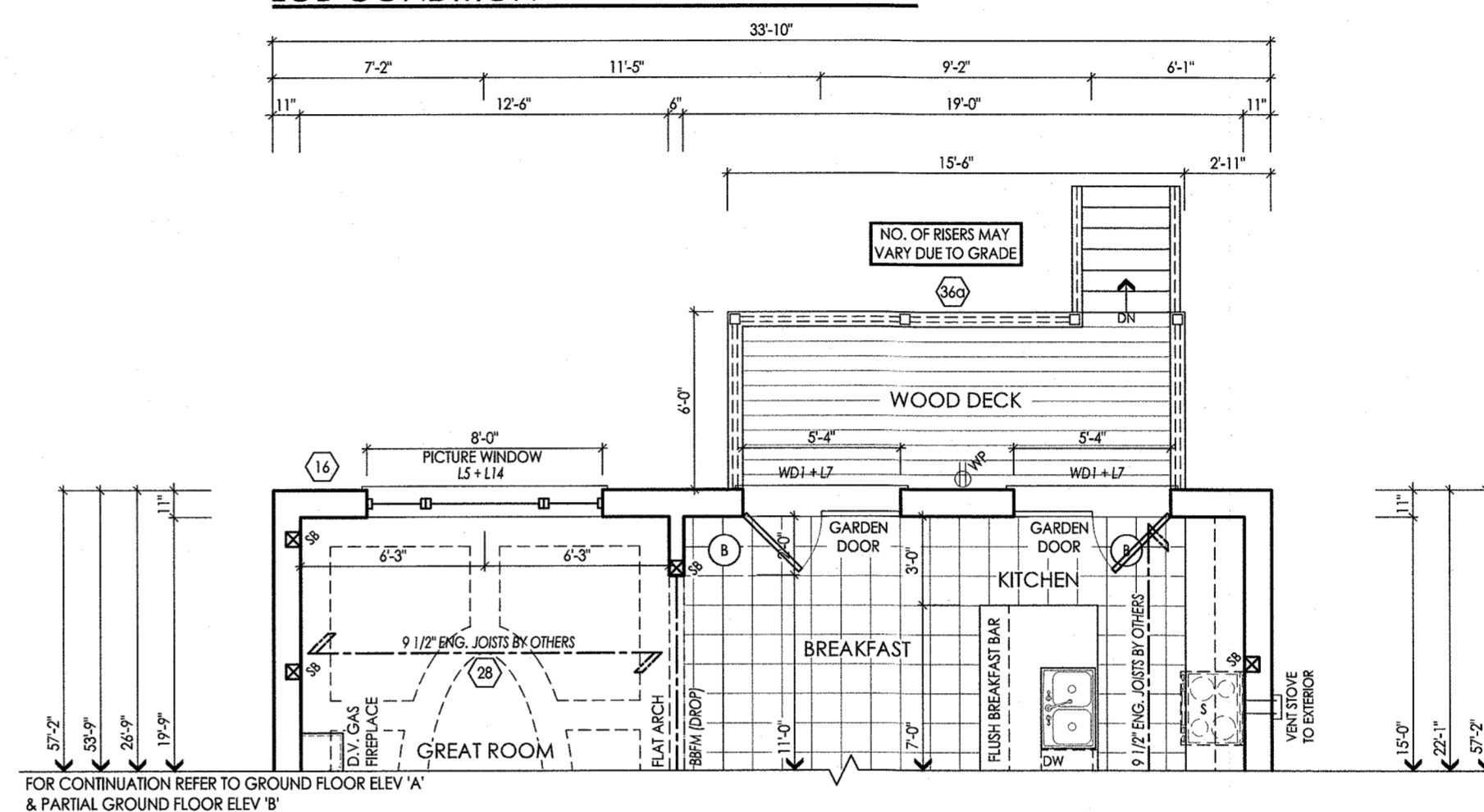

PARTIAL REAR ELEVATION 'B'
LOB CONDITION

JUN 17 2016

FOR STRUCTURAL ONLY EXCLUDING
ENGINEERED ROOF TRUSS, FLOOR
JOIST & FLOOR LVL BEAM DESIGNS

