

PARTIAL GROUND FLOOR  
LOB/WOB CONDITION

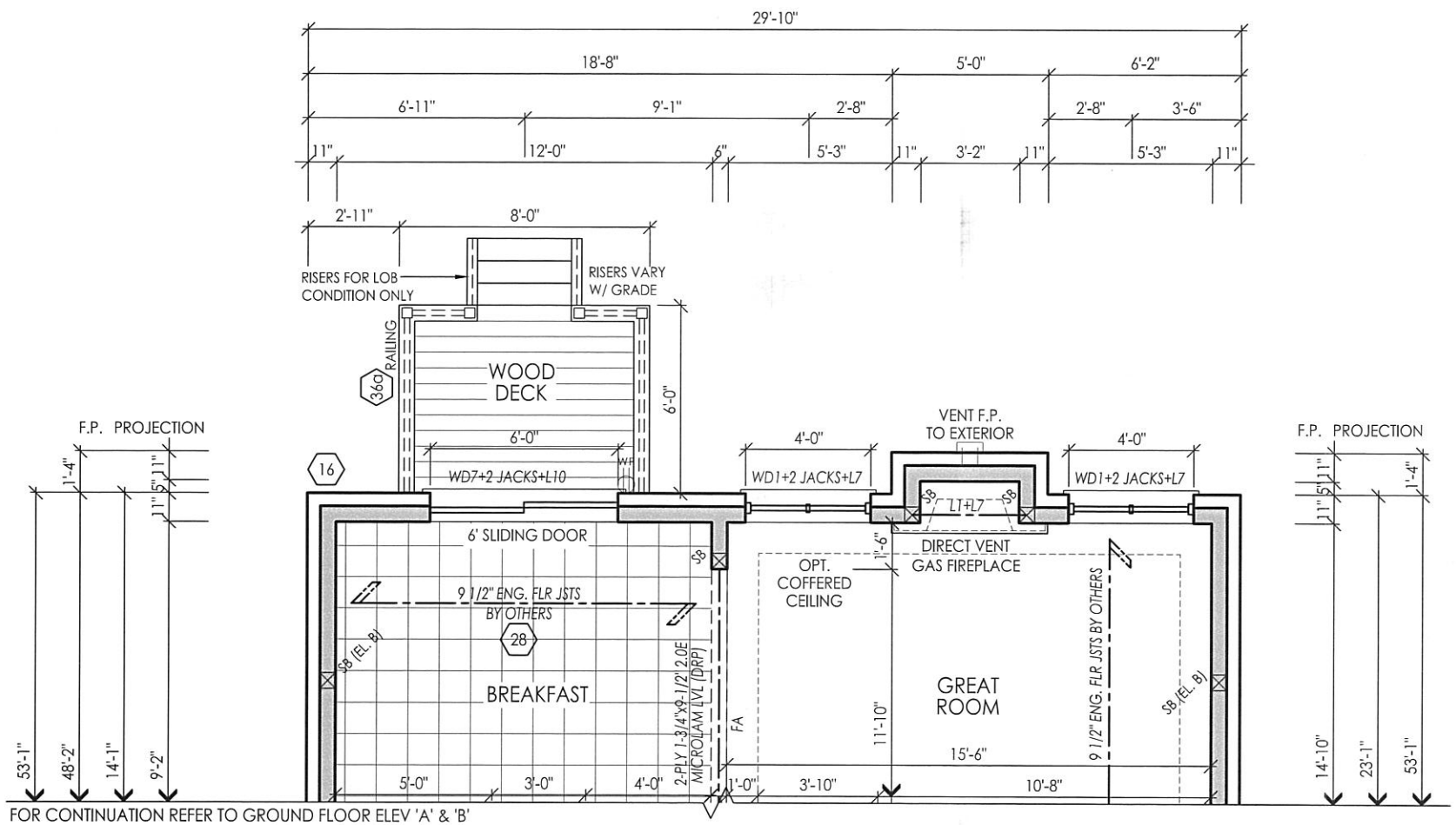

PARTIAL BASEMENT FLOOR  
LOB CONDITION

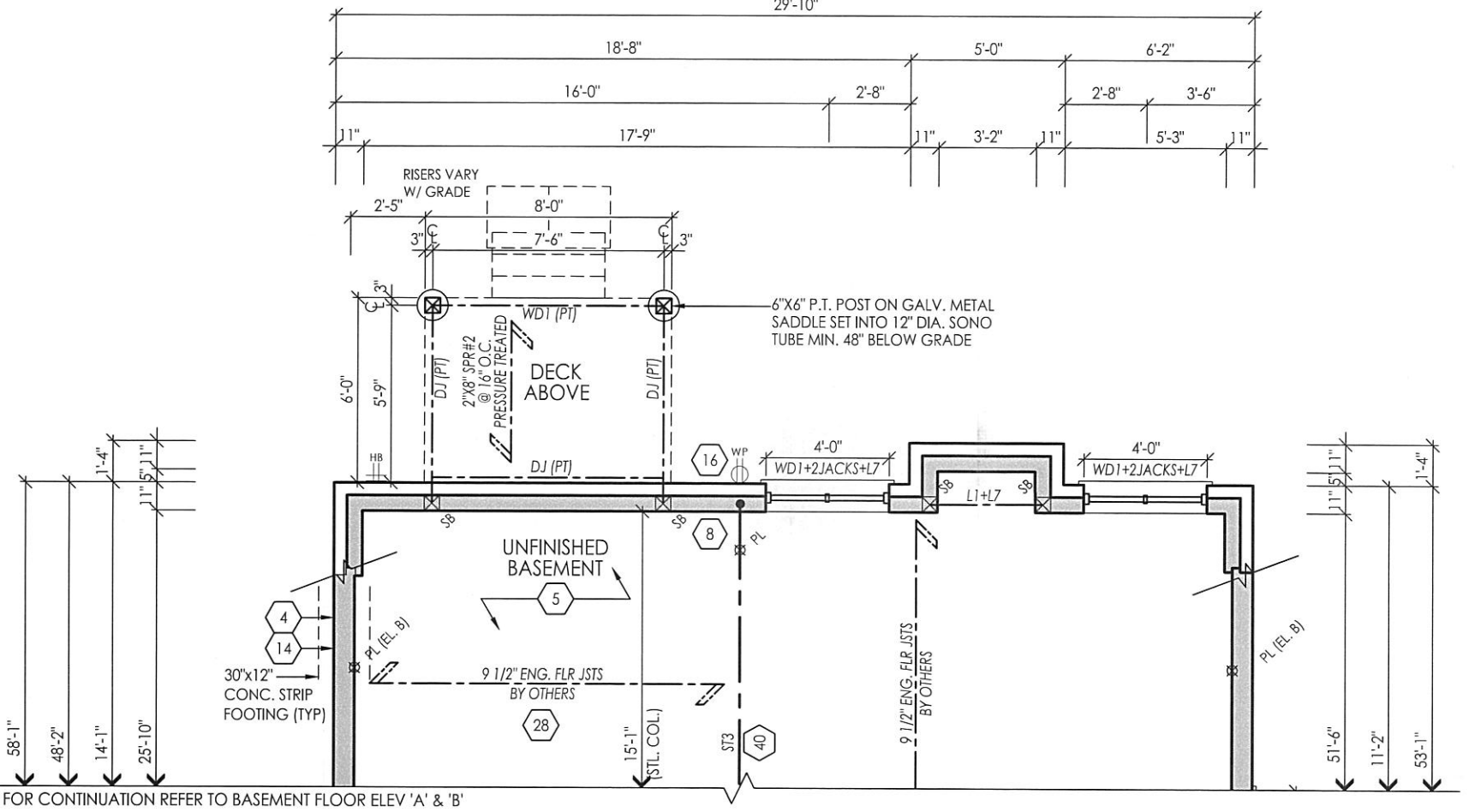

JUN 17 2016

FOR STRUCTURAL ONLY EXCLUDING  
ENGINEERED ROOF TRUSS, FLOOR  
JOIST & FLOOR LVL BEAM DESIGNS



It is the builder's complete responsibility to ensure that all plans submitted for approval fully comply with the Architectural Guidelines and all applicable regulations and requirements including zoning provisions and any provisions in the subdivision agreement. The Control Architect is not responsible in any way for examining or approving site (lotting) plans or working drawings with respect to any zoning or building code or permit matter or that any house can be properly built or located on its lot.

This is to certify that these plans comply with the applicable Architectural Design Guidelines approved by the City of VAUGHAN.

I, JULIO PINZON DECLARE THAT I HAVE REVIEWED AND TAKEN DESIGN RESPONSIBILITY FOR THE DESIGN WORK ON BEHALF OF **RN DESIGN LTD.** UNDER DIVISION C, PART-3 SUBSECTION 3.2.4 OF THE BUILDING CODE. I AM QUALIFIED AND THE FIRM IS REGISTERED IN THE APPROPRIATE CLASSES / CATEGORIES.

QUALIFIED DESIGNER BCIN: 38688  
FIRM BCIN: 26995  
DATE:

SIGNATURE:

client				location			
Gold Park Homes				Kleinburg			
project				marketing name			
Huntington & Nashville							
#	revisions	date	dwn	chk	#	revisions	date
1	ADDED LOB/WOB CONDITIONS	29-Apr-16	JR	JM			
2	REVISED PER ENG COMMENTS	16-JUN-16	SM	ES			

**RN design**  
Imagine • Inspire • Create



model  
38-3  
scale  
3/16" = 1'0"  
project #  
14043

page

A12

PARTIAL BASEMENT FLOOR  
WOB CONDITION

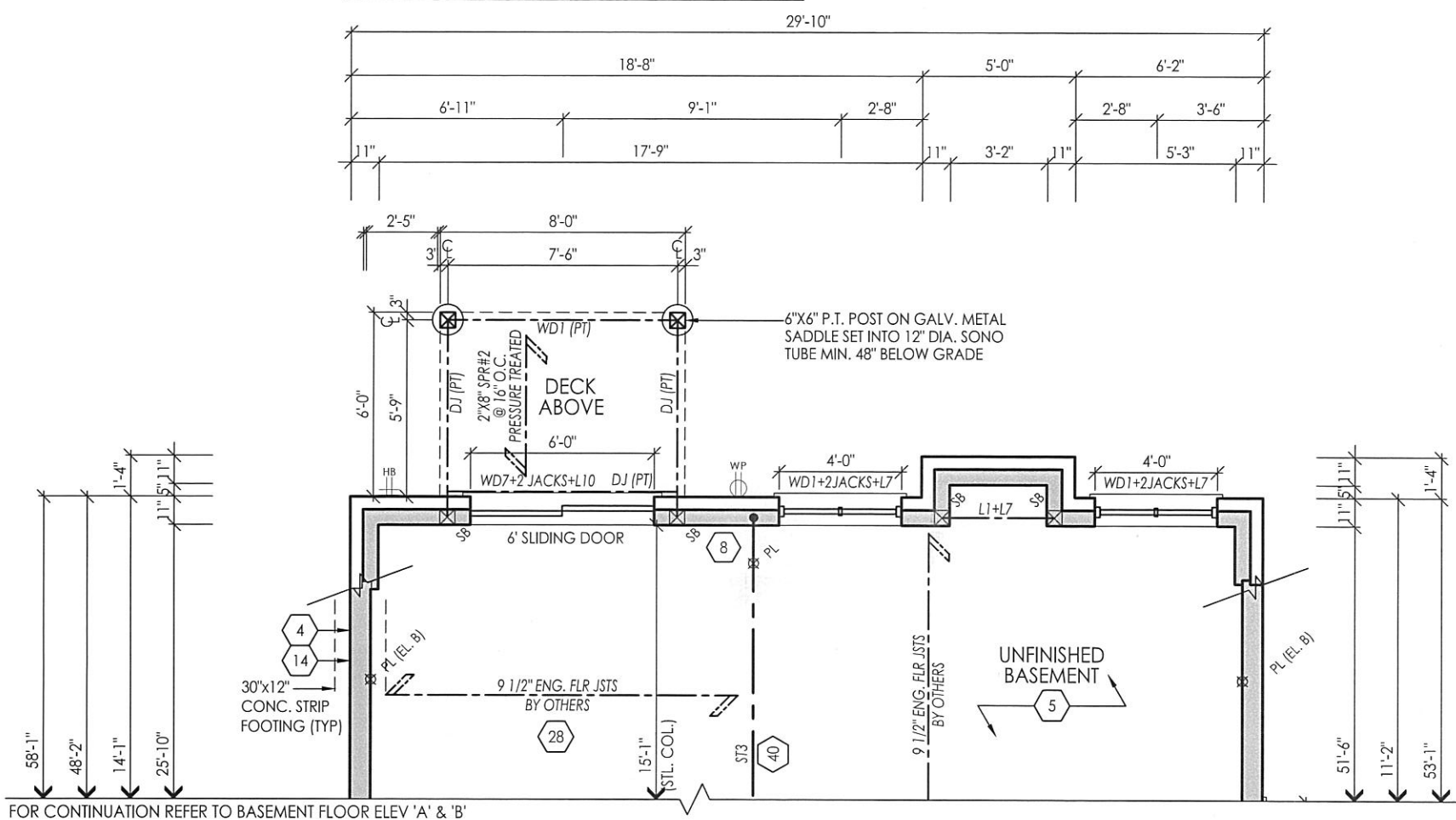

JUN 17 2016

FOR STRUCTURAL ONLY EXCLUDING  
ENGINEERED ROOF TRUSS, FLOOR  
JOIST & FLOOR LVL BEAM DESIGNS



It is the builder's complete responsibility to ensure that all plans submitted for approval fully comply with the Architectural Guidelines and all applicable regulations and requirements including zoning provisions and any provisions in the subdivision agreement. The Control Architect is not responsible in any way for examining or approving site (lotting) plans or working drawings with respect to any zoning or building code or permit matter or that any house can be properly built or located on its lot.

This is to certify that these plans comply with the applicable Architectural Design Guidelines approved by the City of VAUGHAN.

I, JULIO PINZON DECLARE THAT I HAVE REVIEWED AND TAKEN DESIGN RESPONSIBILITY FOR THE DESIGN WORK ON BEHALF OF <b>RN DESIGN LTD.</b> UNDER DIVISION C, PART-3 SUBSECTION-3.2.4 OF THE BUILDING CODE. I AM QUALIFIED AND THE FIRM IS REGISTERED IN THE APPROPRIATE CLASSES / CATEGORIES.		client <b>Gold Park Homes</b>		location <b>Kleinburg</b>	
QUALIFIED DESIGNER BCIN: 38688 FIRM BCIN: 26995 DATE: <i>[Signature]</i>		project <b>Huntington &amp; Nashville</b>		marketing name	
SIGNATURE:		revisions		revisions	
		#		#	
		date dwn chk		date dwn chk	
		1		1	
		ADDED LOB/WOB CONDITIONS		29-Apr-16 JR JM	
		2		2	
		REVISED PER ENG COMMENTS		16-JUN-16 SM ES	

**RN design**  
Imagine • Inspire • Create

model  
**38-3**

scale  
**3/16" = 1'0"**

page  
**A13**

project #  
**14043**



FOR CONTINUATION REFER TO REAR ELEV 'A' & 'B'

PARTIAL REAR ELEVATION 'B'  
LOB CONDITION

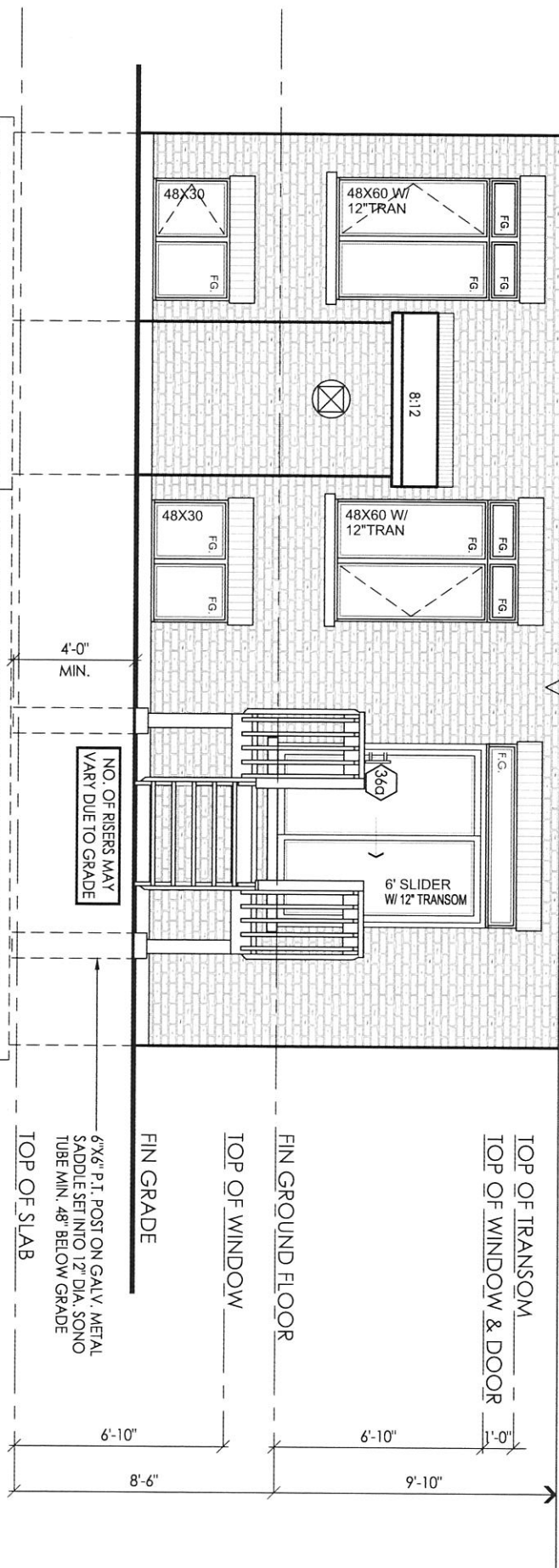

It is the builder's complete responsibility to ensure that all plans submitted for approval fully comply with the Architectural Guidelines and all applicable regulations and requirements including zoning provisions and any provisions in the subdivision agreement. The Control of this project is not responsible in any way for any errors or omissions in the drawings or working drawings with respect to any zoning or building code or permit matter or that any house can be properly built or located on its lot.

This is to certify that these plans comply with the applicable Architectural Design Guidelines approved by the City of VAUGHAN.

FOR CONTINUATION REFER TO REAR ELEV 'A' & 'B'

PARTIAL REAR ELEVATION 'A'  
WOB CONDITION

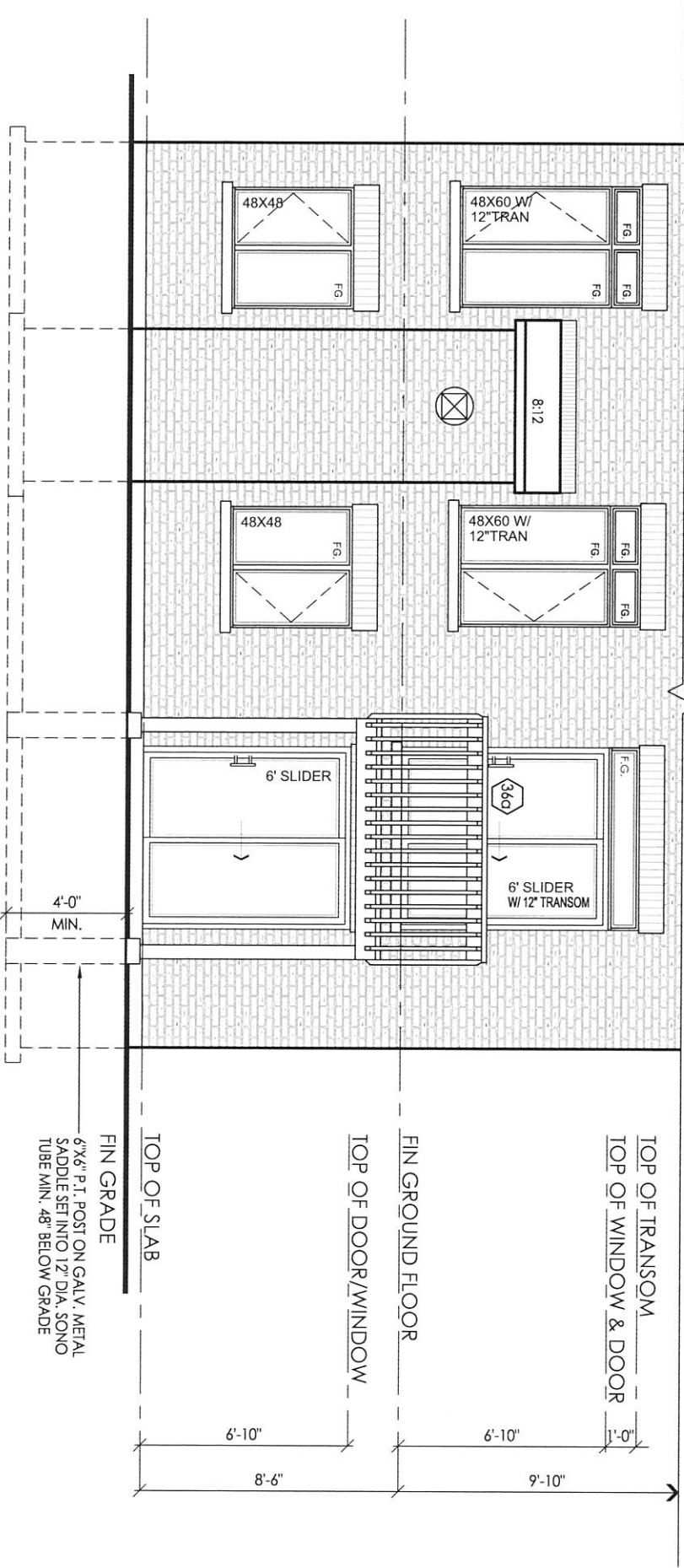

I, JULIO PINZON DECLARE THAT I HAVE REVIEWED AND TAKEN DESIGN RESPONSIBILITY FOR THE DESIGN WORK ON BEHALF OF **RN DESIGN LTD.** UNDER DIVISION C, PART-3 SUBSECTION-3.2.4 OF THE BUILDING CODE. I AM QUALIFIED AND THE FIRM IS REGISTERED IN THE APPROPRIATE CLASSES / CATEGORIES.

QUALIFIED DESIGNER BCIN: 38688  
FIRM BCIN: 26995  
DATE:

SIGNATURE:

client

Gold Park Homes

project

Huntington & Nashville

location

Kleinburg  
**RN design**  
Imagine • Inspire • Create

model

38-3

scale

3/16" = 1'0"

project #

14C

page

A14

#	revisions	date	dwn	chk	#	revisions	date	dwn	chk
1	ADDED LOB/WOB CONDITIONS	29-Apr-16	JR	JM	5				
					6				
					7				
					8				