

PARTIAL GROUND FLOOR
WOD/LOB CONDITION

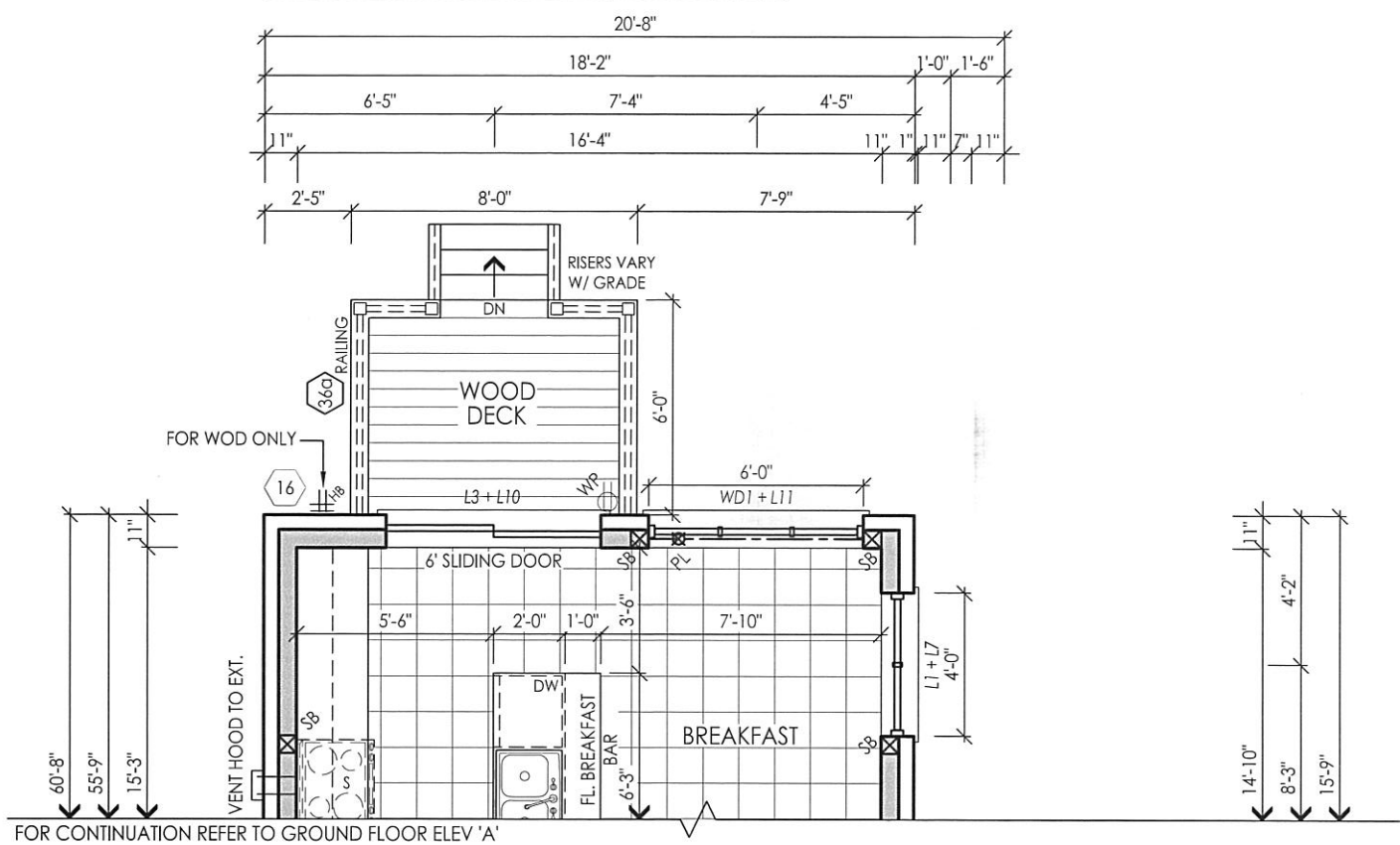

PARTIAL BASEMENT FLOOR
LOB CONDITION

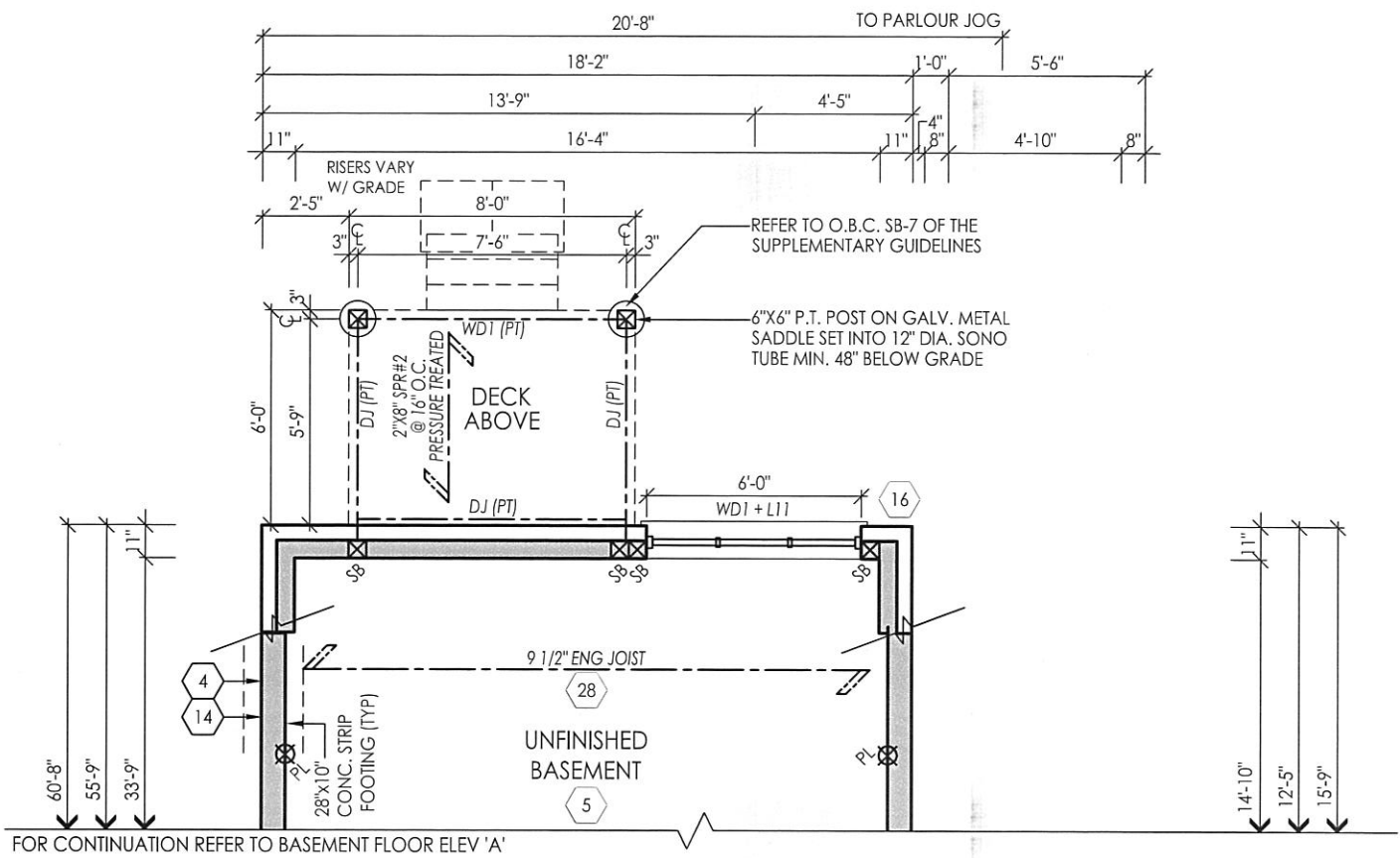

JUN 17 2016

FOR STRUCTURAL ONLY EXCLUDING
ENGINEERED ROOF TRUSS, FLOOR
JOIST & FLOOR LVL BEAM DESIGNS



It is the builder's complete responsibility to ensure that all plans submitted for approval fully comply with the Architectural Guidelines and all applicable regulations and requirements including zoning provisions and any provisions in the subdivision agreement. The Control Architect is not responsible in any way for examining or approving site (lotting) plans or working drawings with respect to any zoning or building code or permit matter or that any house can be properly built or located on its lot.

This is to certify that these plans comply with the applicable Architectural Design Guidelines approved by the City of VAUGHAN.

File D:\acadm\projects\114043\Architectural\Models\2 - FT12 - 8 CORN - R114043-2 - 8-FINAL.dwg Plotted: Jun 17, 2016 By:SainaM

I, JULIO PINZON DECLARE THAT I HAVE REVIEWED AND TAKEN DESIGN RESPONSIBILITY FOR THE DESIGN WORK ON BEHALF OF **RN DESIGN LTD.** UNDER DIVISION C, PART-3 SUBSECTION-3.2.4 OF THE BUILDING CODE. I AM QUALIFIED AND THE FIRM IS REGISTERED IN THE APPROPRIATE CLASSES / CATEGORIES.

QUALIFIED DESIGNER BCIN: 38688
FIRM BCIN: 26995
DATE:

SIGNATURE:

client
Gold Park Homes
project
Huntington & Nashville

location
Kleinburg
marketing name

#	revisions	date	dwn	chk	#	revisions	date	dwn	chk
1	ADDED WOD/LOB CONDITIONS	4/26/2016	JR	JM					
2	REVISED PER ENG COMMENTS	16-JUN-16	SM	ES					

RN design
Imagine • Inspire • Create



model
25-8
scale
3/16" = 1'0"
project #
14043

page

A16

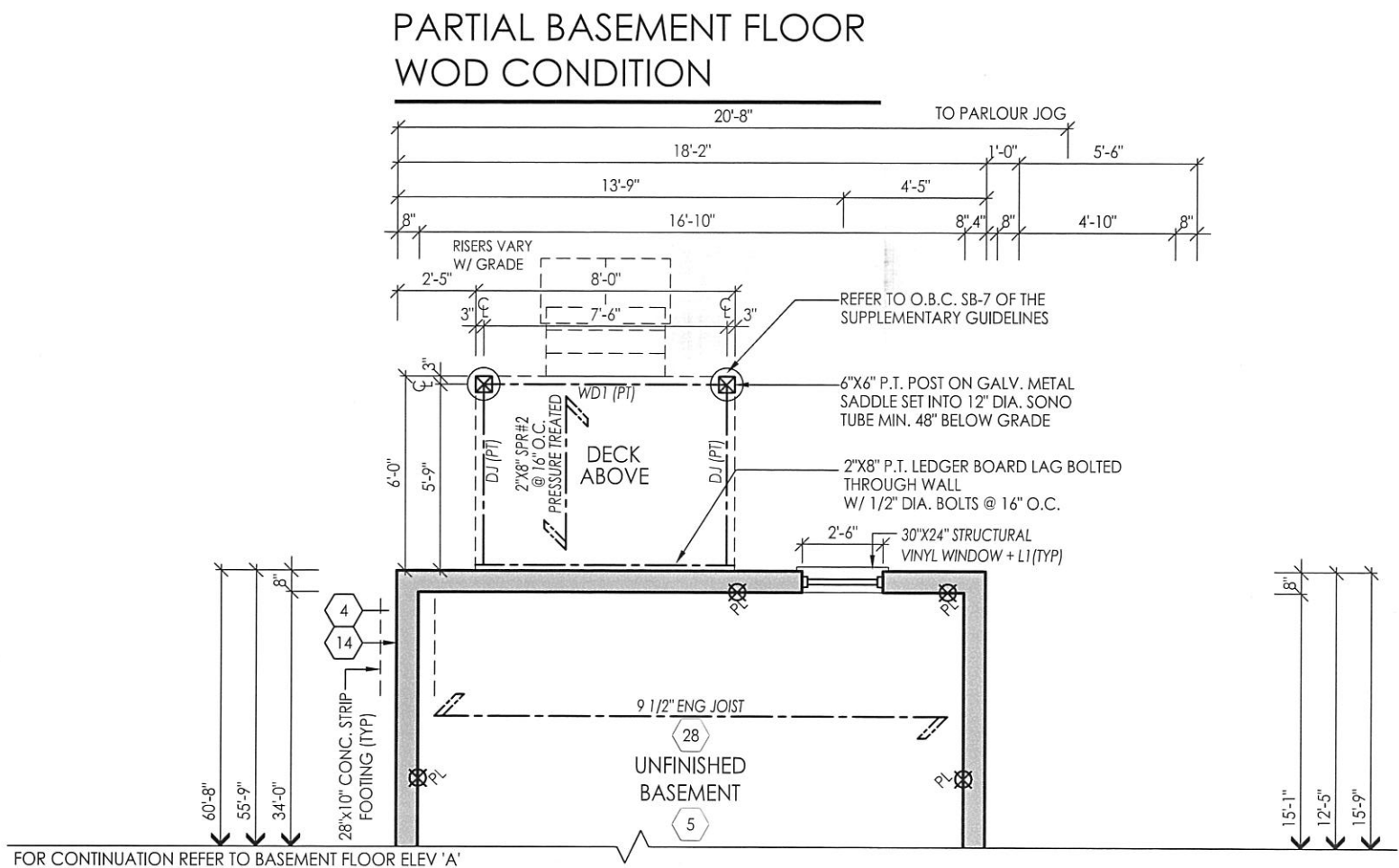

JUN 17 2016

FOR STRUCTURAL ONLY EXCLUDING
ENGINEERED ROOF TRUSS, FLOOR
JOIST & FLOOR LVL BEAM DESIGNS



It is the builder's complete responsibility to ensure that all plans submitted for approval fully comply with the Architectural Guidelines and all applicable regulations and requirements including zoning regulations and any provisions in the subdivision agreement. The Control Architect is not responsible in any way for examining or approving site (lotting) plans or working drawings with respect to any zoning or building code or permit matter or that any house can be properly built or located on its lot.

This is to certify that these plans comply with the applicable Architectural Design Guidelines approved by the City of VAUGHAN.

File D:\acadm\projects\14043\Architectural\Models\2-FT2--8 CORN-RI14043-2--8-FINAL.dwg Plotted: Jun 17, 2016 By:SainaM

I, JULIO PINZON DECLARE THAT I HAVE REVIEWED AND TAKEN DESIGN RESPONSIBILITY FOR THE DESIGN WORK ON BEHALF OF **RN DESIGN LTD.** UNDER DIVISION C, PART-3 SUBSECTION-3.2.4 OF THE BUILDING CODE. I AM QUALIFIED AND THE FIRM IS REGISTERED IN THE APPROPRIATE CLASSES / CATEGORIES.

QUALIFIED DESIGNER BCIN: 38688
FIRM BCIN: 26995
DATE:

SIGNATURE:

client
Gold Park Homes

project
Huntington & Nashville

location
Kleinburg

marketing name

#	revisions	date	dwn	chk	#	revisions	date	dwn	chk
1	ADDED WOD/LOB CONDITIONS	4/26/2016	JR	JM					
2	REVISED PER ENG COMMENTS	16-JUN-16	SM	ES					

RN design
Imagine • Inspire • Create



model
25-8

scale
3/16" = 1'0"

project #
14043

page

A17

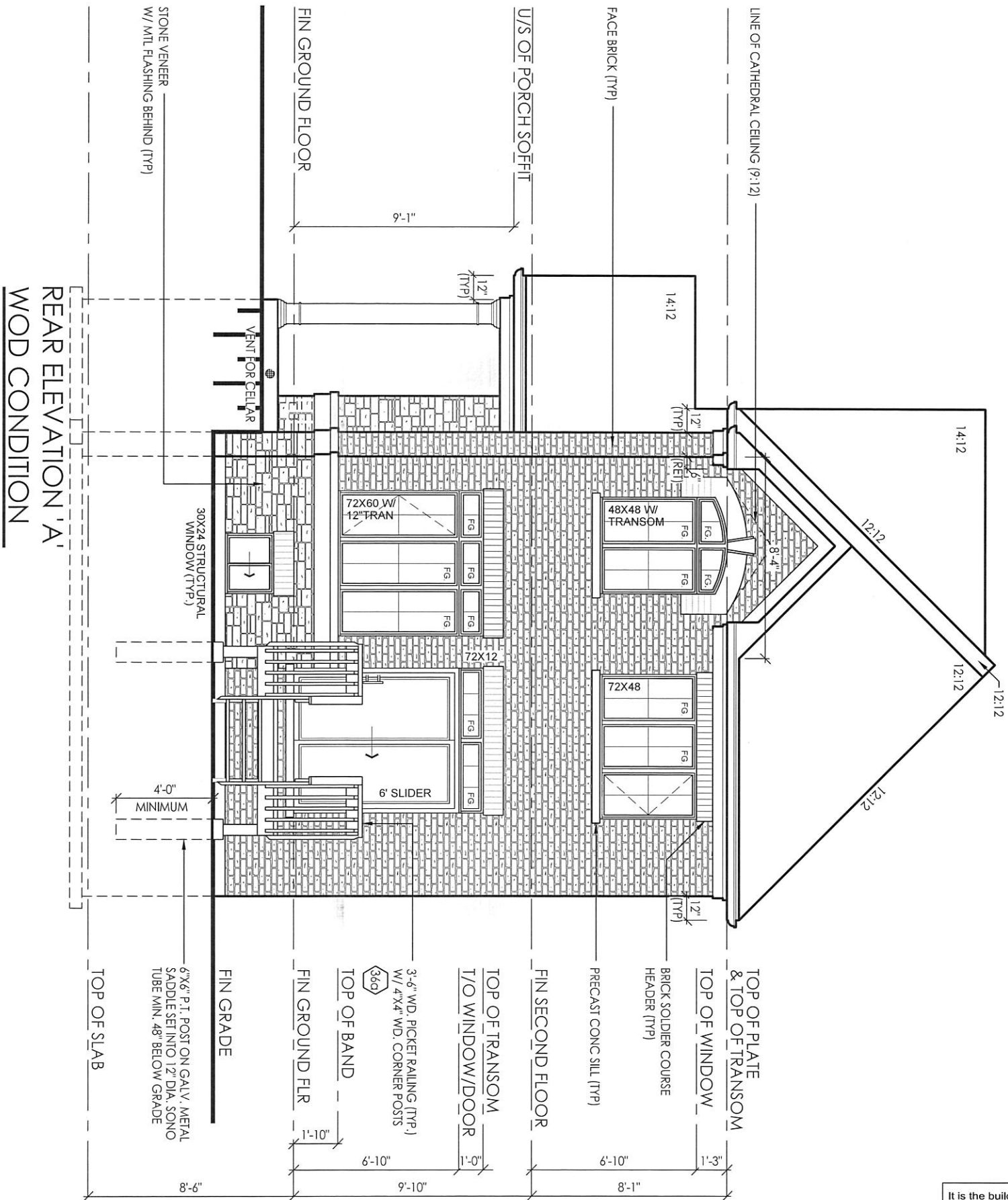

It is the builder's complete responsibility to ensure that all plans submitted for approval fully comply with the Architectural Guidelines and all applicable regulations and requirements including zoning provisions and any provisions in the subdivision agreement. The Control Architect is not responsible in any way for examining or approving site (lotting) plans or working drawings with respect to any zoning or building code or permit matter or that any house can be properly built or located on its lot.

This is to certify that these plans comply with the applicable Architectural Design Guidelines approved by the City of VAUGHAN.

File: C:_RN_Standards\ACA 2016\temp\AcPublish_4684\14043-25-8-FINAL.dwg Plotted: Apr 29, 2016 By: JorgeM

I, JULIO PINZON DECLARE THAT I HAVE REVIEWED AND TAKEN DESIGN RESPONSIBILITY FOR THE DESIGN WORK ON BEHALF OF **RN DESIGN LTD.** UNDER DIVISION C, PART-3 SUBSECTION-3.2.4 OF THE BUILDING CODE. I AM QUALIFIED AND THE FIRM IS REGISTERED IN THE APPROPRIATE CLASSES / CATEGORIES.

QUALIFIED DESIGNER BCIN: 38688
FIRM BCIN: 26995
DATE:

SIGNATURE:

client
Gold Park Homes

project
Huntington & Nashville

location
Kleinburg

marketing name

#	revisions	date	dwn	chk	#	revisions	date	dwn	chk
1	ADDED WOD/LOB CONDITIONS	4/26/2016	JR	JM					

RN design
Imagine • Inspire • Create



model
25-8

scale
3/16" = 1'0"

project #
14043

page

A18

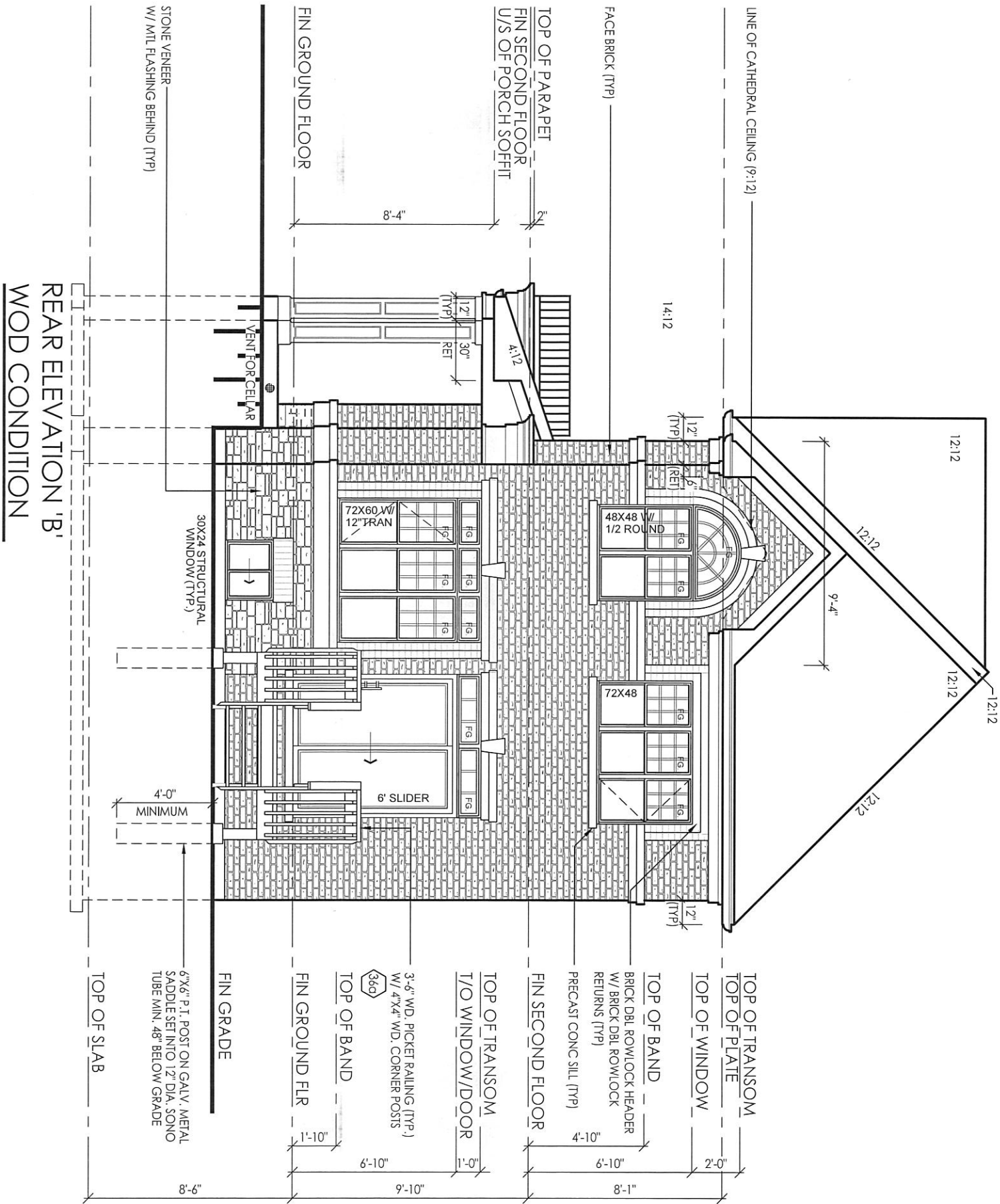

It is the builder's complete responsibility to ensure that all plans submitted for approval fully comply with the Architectural Guidelines and all applicable regulations and requirements including zoning provisions and any provisions in the subdivision agreement. The Control Architect is not responsible in any way for examining or approving site (lotting) plans or working drawings with respect to any zoning or building code or permit matter or that any house can be properly built or located on its lot.

This is to certify that these plans comply with the applicable Architectural Design Guidelines approved by the City of VAUGHAN.

File: C:_RN_Standards\ACA 2016\temp\AcPublish_4684114043-25-8-FINAL.dwg Plotted: Apr 29, 2016 By: Jorge M

I, JULIO PINZON DECLARE THAT I HAVE REVIEWED AND TAKEN DESIGN RESPONSIBILITY FOR THE DESIGN WORK ON BEHALF OF **RN DESIGN LTD.** UNDER DIVISION C, PART-3 SUBSECTION-3.2.4 OF THE BUILDING CODE. I AM QUALIFIED AND THE FIRM IS REGISTERED IN THE APPROPRIATE CLASSES / CATEGORIES.

QUALIFIED DESIGNER BCIN: 38688
FIRM BCIN: 26995
DATE:

SIGNATURE:

client
Gold Park Homes
project
Huntington & Nashville

location
Kleinburg
marketing name

#	revisions	date	dwn	chk	#	revisions	date	dwn	chk
1	ADDED WOD/LOB CONDITIONS	4/26/2016	JR	JM	5				
					6				
					7				
4					8				

RN design
Imagine • Inspire • Create



model
25-8
scale
3/16" = 1'0"

project #
14043

page

A19

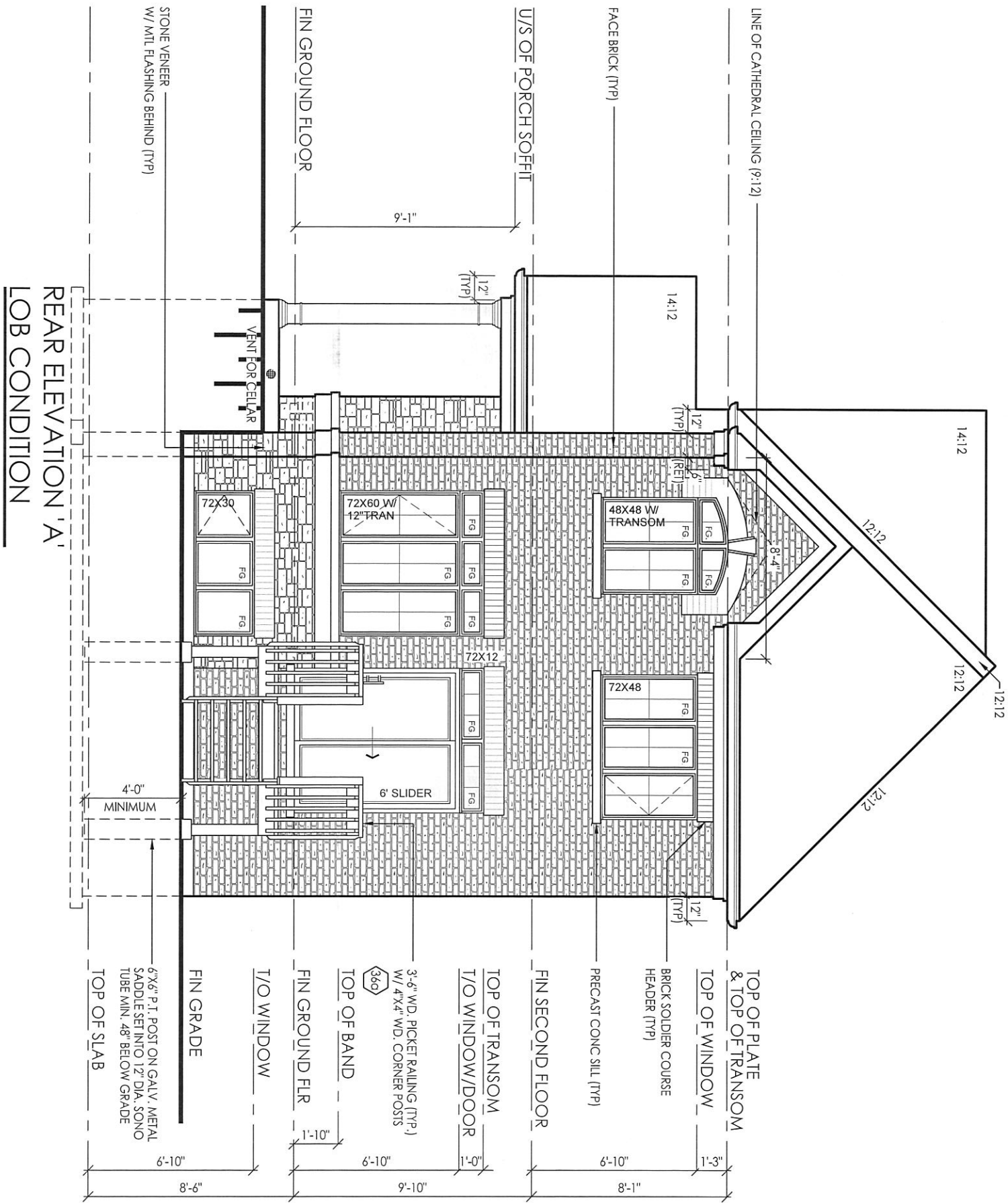

It is the builder's complete responsibility to ensure that all plans submitted for approval fully comply with the Architectural Guidelines and all applicable regulations and requirements including zoning provisions and any provisions in the subdivision agreement. The Control Architect is not responsible in any way for examining or approving site (lotting) plans or working drawings with respect to any zoning or building code or permit matter or that any house can be properly built or located on its lot.

This is to certify that these plans comply with the applicable Architectural Design Guidelines approved by the City of VAUGHAN.

File:C:_RN_Standards\ACA 2016\temp\AcPublish_4684114043-25-8-FINAL.dwg Plotted: Apr 29, 2016 By:JorgeM

I, JULIO PINZON DECLARE THAT I HAVE REVIEWED AND TAKEN DESIGN RESPONSIBILITY FOR THE DESIGN WORK ON BEHALF OF **RN DESIGN LTD.** UNDER DIVISION C, PART-3 SUBSECTION-3.2.4 OF THE BUILDING CODE. I AM QUALIFIED AND THE FIRM IS REGISTERED IN THE APPROPRIATE CLASSES / CATEGORIES.

QUALIFIED DESIGNER BCIN: 38688
FIRM BCIN: 26995
DATE:

SIGNATURE:

client
Gold Park Homes
project
Huntington & Nashville

location
Kleinburg
marketing name

#	revisions	date	dwn	chk	#	revisions	date	dwn	chk
1	ADDED WOD/LOB CONDITIONS	4/26/2016	JR	JM	5				
					6				
					7				
4					8				

RN design
Imagine • Inspire • Create



model
25-8

scale
3/16" = 1'0"

project #
14043

page

A20

