

PARTIAL BASEMENT PLAN ELEV. 'A' & 'B'
FOR OPT GROUND FLOOR
LOB CONDITION

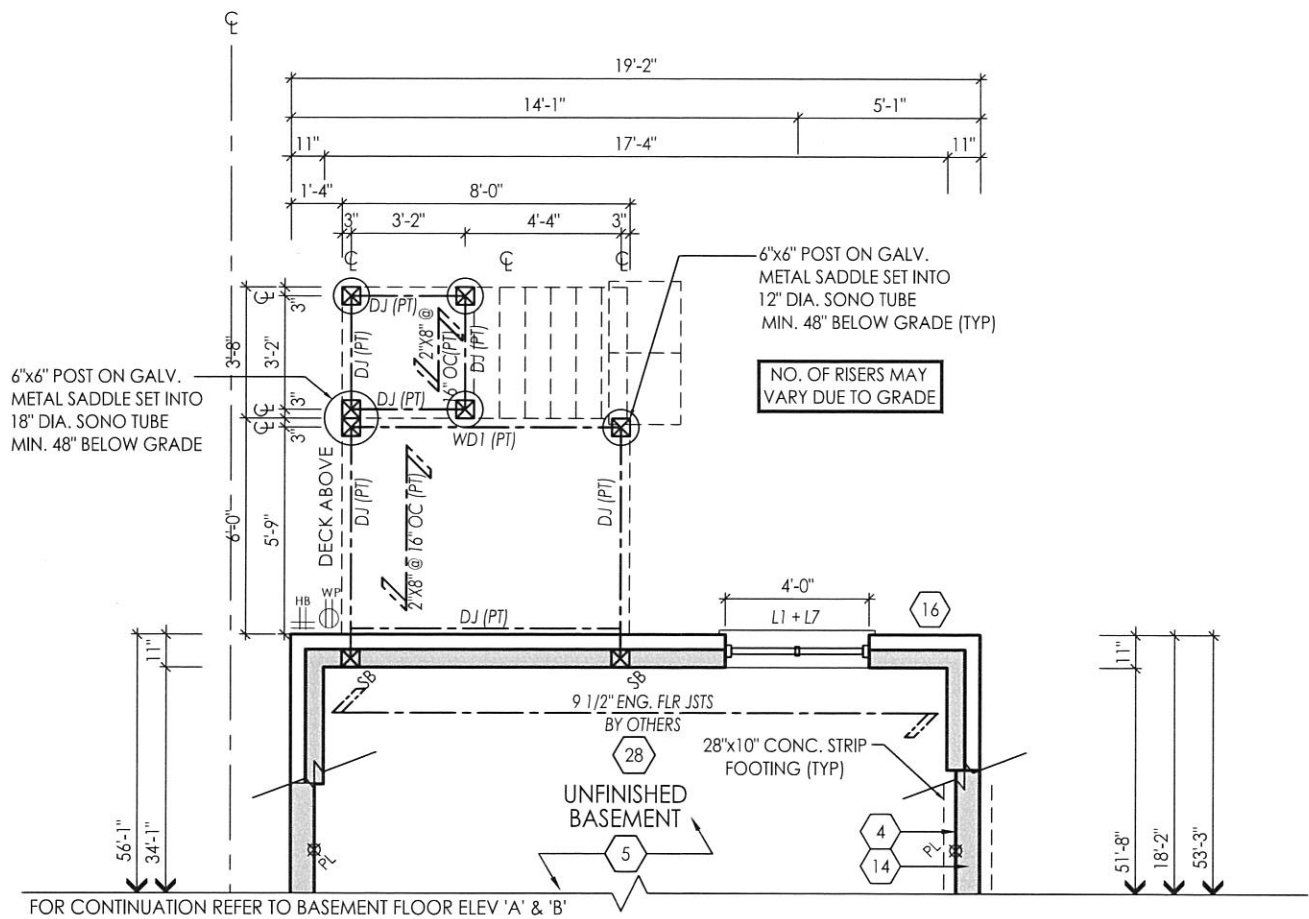

PARTIAL
OPT. GROUND FLOOR PLAN ELEV. 'A' & 'B'
LOB CONDITION

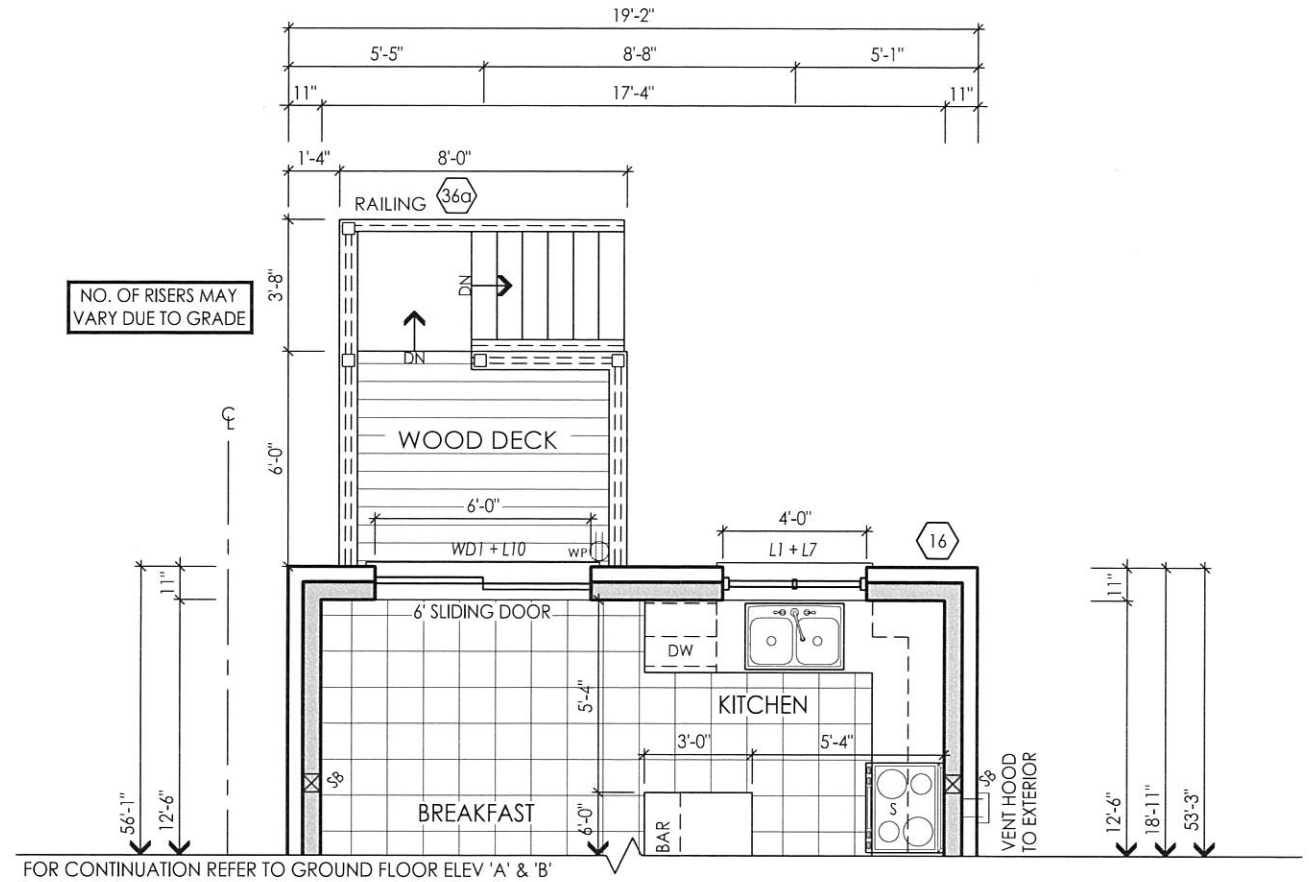

AUG 12 2016

FOR STRUCTURAL ONLY EXCLUDING
ENGINEERED ROOF TRUSS, FLOOR
JOIST & FLOOR LVL BEAM DESIGNS

It is the builder's complete responsibility to ensure that all plans submitted for approval fully comply with the Architectural Guidelines and all applicable regulations and requirements including zoning provisions and any provisions in the subdivision agreement. The Control Architect is not responsible in any way for examining or approving site (lotting) plans or working drawings with respect to any zoning or building code or permit matter or that any house can be properly built or located on its lot.

This is to certify that these plans comply with the applicable Architectural Design Guidelines approved by the City of VAUGHAN.

File: C:_RN_Standards\temp\AcPublish\10072\14043-25-1-FINAL.dwg Plotted: Aug 12, 2016 By: jorgem

I, JULIO PINZON DECLARE THAT I HAVE REVIEWED AND TAKEN DESIGN RESPONSIBILITY FOR THE DESIGN WORK ON BEHALF OF **RN DESIGN LTD.** UNDER DIVISION C, PART-3 SUBSECTION-3.2.4 OF THE BUILDING CODE. I AM QUALIFIED AND THE FIRM IS REGISTERED IN THE APPROPRIATE CLASSES / CATEGORIES.

QUALIFIED DESIGNER BCIN: 38688
FIRM BCIN: 26995
DATE:

SIGNATURE:

client
Gold Park Homes

location
Kleinburg

project
Huntington & Nashville

marketing name

#	revisions	date	dwn	chk	#	revisions	date	dwn	chk
1	ISSUED FOR CLIENT REVIEW	10-AUG-16	JR	JM					
2	ISSUED FOR FINAL	11-AUG-16	AK	JM					

RN design
Imagine • Inspire • Create



model
25-1

scale
3/16" = 1'0"

project #
14043

page

A20

८

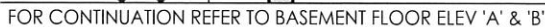

C

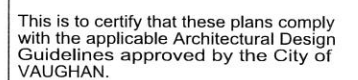
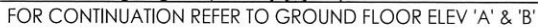

A21

FOR CONTINUATION REFER TO REAR ELEVATION 'A' & 'B'

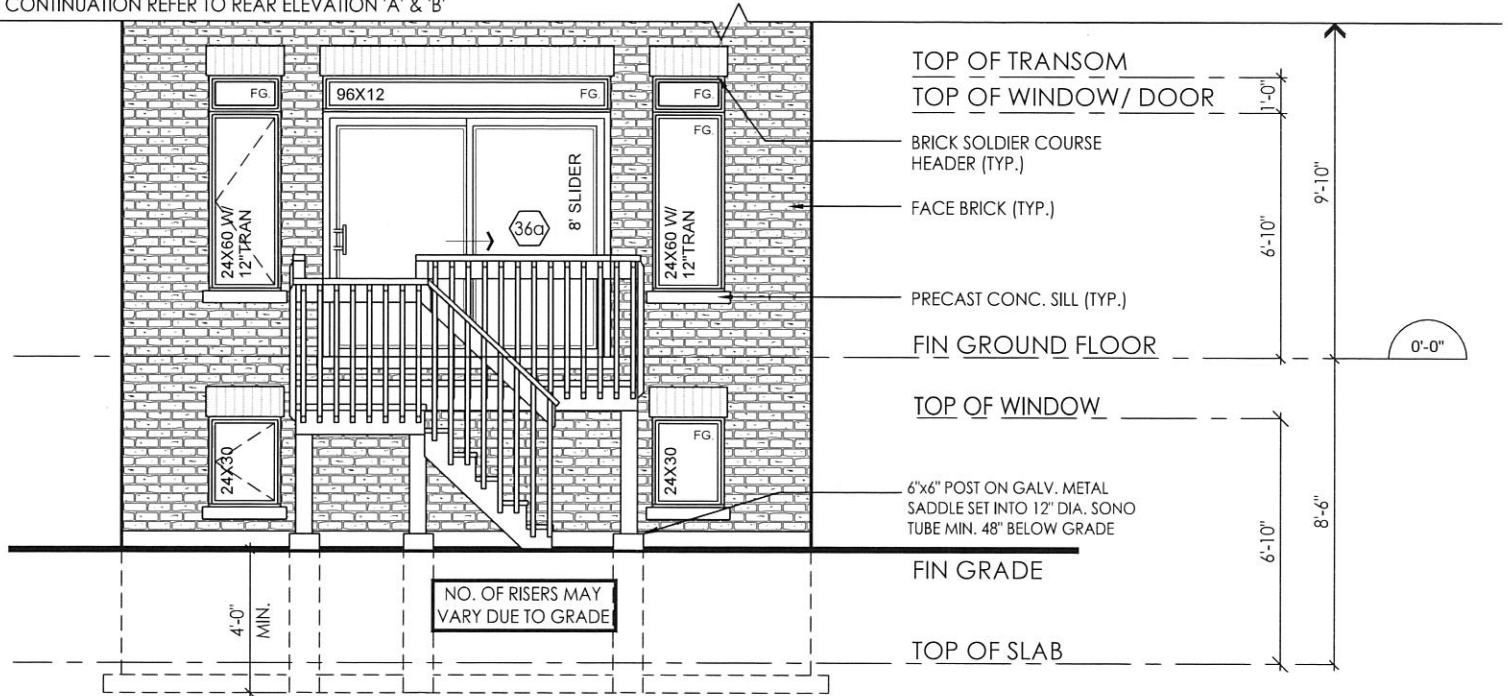

PARTIAL REAR ELEVATION 'A' & 'B'
LOB CONDITION

FOR CONTINUATION REFER TO REAR ELEVATION 'A' & 'B'

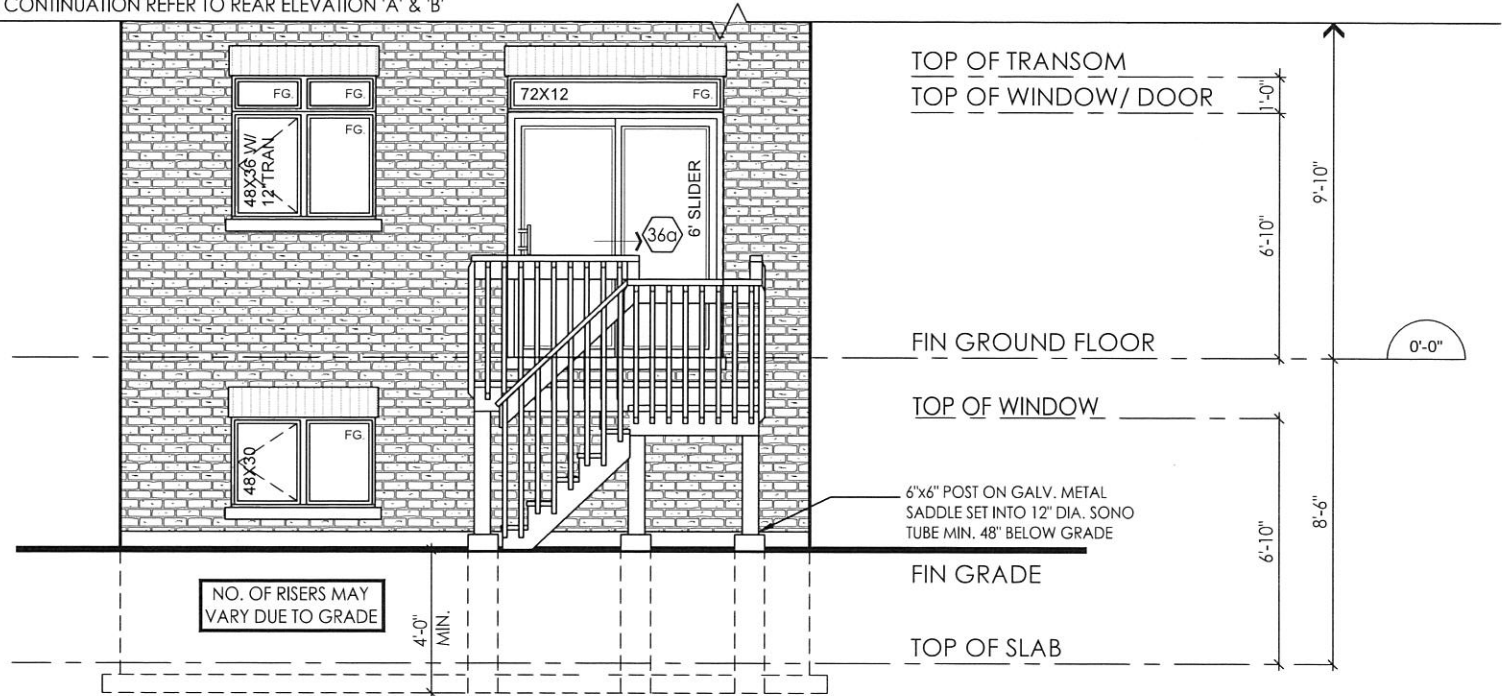

PARTIAL REAR ELEVATION 'A' & 'B'
(OPT. GROUND PLAN)
LOB CONDITION

It is the builder's complete responsibility to ensure that all plans submitted for approval fully comply with the Architectural Guidelines and all applicable regulations and requirements including zoning provisions and any provisions in the subdivision agreement. The Control Architect is not responsible in any way for examining or approving site (lotting) plans or working drawings with respect to any zoning or building code or permit matter or that any house can be properly built or located on its lot.

This is to certify that these plans comply with the applicable Architectural Design Guidelines approved by the City of VAUGHAN.

File C:_RN_Standards\temp\AcPublish_10072\14043-25-1-FINAL.dwg Plotted: Aug 12, 2018 By: jorgem

I, JULIO PINZON DECLARE THAT I HAVE REVIEWED AND TAKEN DESIGN RESPONSIBILITY FOR THE DESIGN WORK ON BEHALF OF **RN DESIGN LTD.** UNDER DIVISION C, PART-3 SUBSECTION-3.2.4 OF THE BUILDING CODE. I AM QUALIFIED AND THE FIRM IS REGISTERED IN THE APPROPRIATE CLASSES / CATEGORIES.

QUALIFIED DESIGNER BCIN: 38688
FIRM BCIN: 26995
DATE:

SIGNATURE:

J.P.

client
Gold Park Homes

project
Huntington & Nashville

#	revisions	date	dwn	chk	#	revisions	date	dwn	chk
1	ISSUED FOR CLIENT REVIEW	10-AUG-16	JR	JM					
2	ISSUED FOR FINAL	11-AUG-16	AK	JM					

location
Kleinburg

marketing name

RN design
Imagine • Inspire • Create



model
25-1

scale
3/16" = 1'0"

project #
14043

page

A22