

**Brampton Encore - 92 - 1 - 41-6 Elev.A VERDI OPT - GFA1**
**CARPET**

Inv.931	1 - BEDROOM #2: INSTALL Superpad Bed 2
Line13237	Note:
11Nov16 / 9Nov16	
Inv.931	1 - BEDROOM #3: INSTALL Superpad Bed 3
Line13238	Note:
11Nov16 / 9Nov16	
Inv.931	1 - BEDROOM #4: INSTALL Superpad Bed 4
Line13239	Note:
11Nov16 / 9Nov16	
Inv.931	1 - MASTER BEDROOM: INSTALL Superpad Master Bed
Line13240	Note:
11Nov16 / 9Nov16	
Inv.931	1 - UPPER HALL: INSTALL Superpad Upper Hall
Line13403	Note:
11Nov16 / 9Nov16	

**CENTRAL VAC AND WIRING**

Inv.417	1 - FAMILY ROOM: CONDUIT PIPE- FOR TELEVISION- MUST SPECIFY LOCATION AND TERMINATION POINT. SEE SKETCH
Line4974	Note:
11Apr16 / 20Apr16	

**CERAMIC**

Inv.931	1 - FOYER: INSTALL Floor Upgrade 2 Foyer Vestibule Floor
Line13225	Note:
11Nov16 / 9Nov16	
Inv.931	1 - POWDER ROOM: INSTALL Floor Upgrade 2 Powder Room Floor
Line13226	Note:
11Nov16 / 9Nov16	
Inv.931	1 - MASTER ENSUITE- POWDER ROOM- TWIN BATH- ENSUITE 2:
	DELETE ALL TOILET PAPER HOLDERS AND TOWEL BARS FROM ALL WASHROOMS.
	NANNY ENSUITE TO REMAIN AS STANDARD-DO NOT REMOVE
Line13228	Note:
11Nov16 / 9Nov16	

**ELECTRICAL**

Inv.417	1 - TELEPHONE AND CABLE ROUGH-IN LOCATIONS. SEE SKETCH. PURCHASER DID NOT WANT TELEPHONE IN KITCHEN AND PUT THE STANDARD FAMILY ROOM ROUGH-IN INTO THE DEN. NO CREDIT GIVEN
Line4971	Note:
11Apr16 / 20Apr16	
Inv.417	1 - LIVING ROOM: INSTALL ROUGH - IN CEILING OUTLET & SWITCH (WITH COVER PLATE) - DOES NOT INCLUDE FIXTURE - SEE SKETCH. IN ADDITION TO BUILDER'S STANDARD SWITCH CONTROLLED RECEPTICAL
Line4973	Note:
11Apr16 / 20Apr16	

## Brampton Encore - 92 - 1 - 41-6 Elev.A VERDI OPT - GFA1

Inv.417	1 - FAMILY ROOM: 110V WALL RECEPTACLE ON DEDICATED CIRCUIT - ABOVE FIREPLACE PLACE
Line4975	Note:
11Apr16 / 20Apr16	
Inv.955	1 - DELETE UPPER CABINETS ABOVE 36" STOVE. PURCHASER TO SUPPLY THEIR OWN FAN
Line13591	Note:
9Nov16 / 9Nov16	

## EXTERIOR COLOURS

Inv.453	1 - EXTERIOR COLOUR PACKAGE 6
Line5471	Note:
26Apr16 / 26Apr16	

## FORMING

Inv.417	1 - EXTERIOR:SIDE YARD: SIDE DOOR- HOME TO EXTERIOR- AS PER PLAN AND GRADE PERMITTING
Line4976	Note:
11Apr16 / 20Apr16	
Inv.417	1 - EXTERIOR: REAR OF GARAGE: SIDE DOOR- GARAGE TO EXTERIOR- AS PER PLAN AND GRADE PERMITTING
Line4977	Note:
11Apr16 / 20Apr16	

## FRAMING

Inv.955	1 - OPTIONAL GROUND FLOOR
Line13590	Note:
9Nov16 / 9Nov16	

## GRANITE MARBLE QUARTZ

Inv.931	1 - KITCHEN- BREAKFAST BAR: INSTALL 2 CM GRP 1 Optional Flush BBar
Line13227	Note:
1Nov16 / 9Nov16	

## HARDWOOD

Inv.931	1 - DINING ROOM: INSTALL PREVERCO, RED OAK IN KOMODO Upgrade 1 LEVEL S Dining
Line13253	Note:
1Nov16 / 9Nov16	
Inv.931	1 - LIVING ROOM: INSTALL PREVERCO, RED OAK IN KOMODO Upgrade 1 LEVEL S Living
Line13255	Note:
1Nov16 / 9Nov16	
Inv.931	1 - DEN: INSTALL PREVERCO, RED OAK IN KOMODO Upgrade 1 LEVEL S Den
Line13252	Note:
1Nov16 / 9Nov16	
Inv.931	1 - FAMILY ROOM: INSTALL PREVERCO, RED OAK IN KOMODO Upgrade 1 LEVEL S Family
Line13254	Note:
1Nov16 / 9Nov16	
Inv.931	1 - MAIN HALL: INSTALL PREVERCO, RED OAK IN KOMODO Upgrade 1 LEVEL S Main Hall
Line13256	Note:
1Nov16 / 9Nov16	

**Brampton Encore - 92 - 1 - 41-6 Elev.A VERDI OPT - GFA1**

**KITCHEN AND BATH CABINETRY**

Inv.931	1 - KITCHEN: ADJUST CABINETRY TO ACCOMODATE A 36" STANDARD STOVE.
Line13223	Note:
11Nov16 / 9Nov16	
Inv.931	1 - KITCHEN: DELETE THE UPPER CABINETS ABOVE 36" STOVE. PURCHASER TO SUPPLY THEIR OWN FAN
Line13224	Note:
11Nov16 / 9Nov16	
Inv.931	1 - KITCHEN: DELETE THE UPPER CABINETS ABOVE 36" STOVE. PURCHASER TO SUPPLY THEIR OWN FAN
Line13589	Note:
11Nov16 / 9Nov16	

**MISC.**

Inv.417	1 - Purchaser has attended a colour chart appointment at the Decor Centre & has DECLINED any additional upgrades and accepts and acknowledges that there will be no further structural changes/additions/deletions to be made upon signing on April 11,2016
Line4981	Note:
11Apr16 / 20Apr16	
Inv.417	1 - Purchasers are aware & accepts that ANY changes made to upgrades after signing this Purchasers Extra Form are subject to a minimum administration fee of \$500. PLUS a 10% holdback fee
Line4982	Note:
11Apr16 / 20Apr16	
Inv.931	1 - BONUS PACKAGE: \$6428.95 (INCLUDING TAXES) WORTH OF UPGRADES FROM GOLD PARK HOMES DÉCOR CENTRE IS BEING APPLIED TOWARD THE COLOUR APPOINTMENT
Line13243	Note:
11Nov16 / 9Nov16	
Inv.931	1 - Purchaser has attended a Colour appointment at the Decor Centre & has DECLINED any additional upgrades and accepts and acknowledges that there will be no further structural changes/additions/deletions to be made upon signing on November 1, 2016
Line13244	Note:
11Nov16 / 9Nov16	
Inv.931	1 - Purchasers are aware & accepts that ANY changes made to upgrades after signing this Purchasers Extra Form are subject to a minimum administration fee of \$500. PLUS a 10% holdback fee
Line13245	Note:
11Nov16 / 9Nov16	

**PLUMBING**

Inv.417	1 - BASEMENT: INSTALL ROUGH-IN - 3PC BASEMENT ROUGH-IN, AS PER PLAN
Line4978	Note:
11Apr16 / 20Apr16	
Inv.417	1 - HOSE BIB - REAR HOSE BIB: STANDARD TO UPGRADED WITH HOT AND COLD WATER VALVE
Line4980	Note: HOSE BIB IN GARAGE TO REMAIN STANDARD
11Apr16 / 20Apr16	

**WINDOWS - BASEMENT**

Inv.417	3 - BASEMENT WINDOWS - THREE (3) UPGRADE EXISTING BASEMENT WINDOW TO 30 INCH X 24 INCH - MAY REQUIRE INSTALLATION OF WINDOW WELL
Line4983	Note:
11Apr16 / 20Apr16	



## CONSTRUCTION SUMMARY

**Brampton Encore - 92 - 1 - 41-6 Elev.A VERDI OPT - GFA1**

### WINDOWS AND DOORS

Inv.453	1 - MAN DOOR GARAGE TO HOUSE - OPTIONAL - IF GRADE PERMITS AS PER APS
Line5472	Note:
26Apr16 / 26Apr16	

Page 4 of 4

Scheduled Closing Date:

Purchasers: Abdus Neeyamuthkham &amp; Bibi Yazeerah and Be

Property: 92 of Plan -

Telephone Res. / Bus: (905) 230-1437

Project: Fieldwalk Investments Inc.

Decor Advisor: Terri Parisani

Model and Elevation: 41-6 Elev.A VERDI OPT GFA1

 Layout Changes: ☒ Yes ☐ No

 Sketch Attached: ☒ Yes ☐ No

Exterior Colour Scheme:

**1. Cabinetry**

	Style and Colour	Counter	Hardware
Kitchen / Breakfast	Varese (pvc) Mystic	Grigio Sardo Granite Edge: FE-20	sc1-18
Laundry Room			
Powder Room			
NANNY SUITE	Venice (pvc) ItalianWalnu	7735-58 Portico Marble Laminate	sc1-25
Master Ensuite Bathroom	Varese (pvc) ChocMaple	4971K-52 Bronzite Laminate	sc1-24
Second Ensuite Bathroom (If Applicable)	Toscana (pvc) AntiqWhite	P-346-LM Inukshuk Laminate	sc1-22
TWIN BATH	Carrara (pvc) VanillaStix	4589K-07 Smokey Topez Laminate	sc1-22
Dishwasher Cabinet	N/A		

**Comment**

WET BAR: CABINET: Varese (pvc) ChocMaple COUNTER: 6729-46 Paloma Bisque Laminate HARDWARE: CS1-25

**2. Floor Tile**

	Selection	Grout	Threshold
Entrance Vestibule	*Upg.2 Champion Anthracite, 18 x 18	N/A	N/A
Main Hall			
Kitchen / Breakfast	Reflex Espresso, 13 x 13	N/A	N/A
Laundry Room	Reflex Espresso, 13 x 13	N/A	N/A
Powder Room	*Upg.2 Champion Anthracite, 18 x 18	N/A	N/A
NANNY SUITE	Reflex White, 13 x 13	N/A	N/A
Master Ensuite Bathroom	Serpentine Syrak 13 x 13	N/A	N/A
Second Ensuite Bathroom (If Applicable)	Serpentine Syrak 13 x 13	N/A	N/A
Lower Landing (If Applicable)			
TWIN BATH	Reflex Taupe 13 x 13	N/A	N/A

**Comment**

GROUND FLOOR HALL: SERPENTINE GREY, 13 X 13

**3. Wall Tile**

	Selection	Listello/Inserts	Describe
NANNY SUITE	Weave White, 8 x 10	<input type="radio"/> Yes <input checked="" type="radio"/> No	
Master Ensuite Bathroom			
Tub Deck	Venus Grey, 8 x 10	<input type="radio"/> Yes <input checked="" type="radio"/> No	
Shower Stall	Venus Grey, 8 x 10	<input type="radio"/> Yes <input checked="" type="radio"/> No	
Bathroom Walls	Venus Grey, 8 x 10	<input type="radio"/> Yes <input checked="" type="radio"/> No	
Second Ensuite Bathroom (If Applicable)	Serpentine Syrak, 8 x 10	<input type="radio"/> Yes <input checked="" type="radio"/> No	
TWIN BATH	Weave Tender Grey, 8 x 10	<input type="radio"/> Yes <input checked="" type="radio"/> No	

 Kitchen Backsplash ☐ Yes ☒ No

Backsplash Behind Fridge

No

**Comment**

**Scheduled Closing Date:**
**Purchasers:** Abdus Neeyamuthkham & Bibi Yazeerah and Bej **Property:** 92 of Plan -

**Telephone Res. / Bus:** (905) 230-1437

**Project:** Fieldwalk Investments Inc.

**Decor Advisor:** Terri Parisani

**Model and Elevation:** 41-6 Elev.A VERDI OPT C-FA1

**4. Plumbing Fixtures**

<input type="text"/>	<b>Second Ensuite</b>	<input type="text"/>	<b>Powder Room</b>	<input type="text"/>
<b>Master Ensuite Bathroom</b>	<input type="text"/>	<b>Other Room - Specify</b>	<input type="text"/>	<b>Other Washroom</b>
<input type="text"/>	<input type="text"/>	<input type="text"/>	<input type="text"/>	<input type="text"/>

**Comment**

STANDARD PLUMBING FIXTURES THROUGHOUT HOUSE

**5. Hardwood Flooring**

	Type and Stain		Type and Stain
<b>Main Hall</b>	*Upg.1 PrevercoRed Oak, Komodo	<b>Upper Landing</b>	TO REMAIN NATURAL FINISH
<b>Kitchen / Breakfast</b>	<input type="text"/>	<b>Upper Hall</b>	<input type="text"/>
<b>Living Room</b>	*Upg.1 PrevercoRed Oak, Komodo	<b>Master Bedroom</b>	<input type="text"/>
<b>Dining Room</b>	*Upg.1 PrevercoRed Oak, Komodo	<b>Bedroom #2</b>	<input type="text"/>
<b>Family Room</b>	*Upg.1 PrevercoRed Oak, Komodo	<b>Bedroom #3</b>	<input type="text"/>
<b>Den/Library</b>	*Upg.1 PrevercoRed Oak, Komodo	<b>Bedroom #4</b>	<input type="text"/>
<b>Entrance Vestibule</b>	<input type="text"/>	<b>Bedroom #5</b>	<input type="text"/>
<b>Lower Landing (If Applicable)</b>	<input type="text"/>	<b>Other Room - Specify</b>	<input type="text"/>

**Comment**

\*\*PLEASE NOTE THE STAIR LANDINGS ARE TO REMAIN IN A NATURAL FINISH, LIKE THE STAIRCASE

**6. Carpeting**

	Upgrade	Description
<b>Main Hall</b>	<input type="checkbox"/>	<input type="text"/>
<b>Living Room</b>	<input type="checkbox"/>	<input type="text"/>
<b>Dining Room</b>	<input type="checkbox"/>	<input type="text"/>
<b>Family Room</b>	<input type="checkbox"/>	<input type="text"/>
<b>Den/Library</b>	<input type="checkbox"/>	<input type="text"/>
<b>Upper Hall</b>	<input checked="" type="checkbox"/>	T-07 (UPGRADE UNDERPAD)
<b>Master Bedroom</b>	<input checked="" type="checkbox"/>	T-07 (UPGRADE UNDERPAD)
<b>Bedroom #2</b>	<input checked="" type="checkbox"/>	T-07 (UPGRADE UNDERPAD)
<b>Bedroom #3</b>	<input checked="" type="checkbox"/>	T-07 (UPGRADE UNDERPAD)
<b>Bedroom #4</b>	<input checked="" type="checkbox"/>	T-07 (UPGRADE UNDERPAD)
<b>Bedroom #5</b>	<input type="checkbox"/>	<input type="text"/>
<b>GROUND FLOOR</b>	<input type="checkbox"/>	T-07
<b>Upper Landing (If Applicable)</b>	<input type="checkbox"/>	<input type="text"/>
<b>Lower Landing (If Applicable)</b>	<input type="checkbox"/>	<input type="text"/>

	Type	Area
<b>Upgrade Underpad</b>	UPGRADE	*2ND FLOOR HALL AND BDRMS ONLY
<b>Carpet on Stairs</b>	Capped N/A	Runner - *Upgrade N/A

**Comment**

\*\*DO NOT\*\* UPGRADE THE UNDERPAD IN THE UPPER HALL OR GROUND FLOOR NANNY ROOM AND REC ROOM.

**Purchasers:** Abdus Neeyamuthkham & Bibi Yazeerah and Be

**Property:** 92 of Plan -

**Telephone Res. / Bus:** (905) 230-1437

**Project:** Fieldwalk Investments Inc.

**Decor Advisor:** Terri Parisani

**Model and Elevation:** 41-6 Elev.A VERDI OPT GFA1

**7. Fireplace**

	Living Room			Family Room			Other Room - Specify		
	Purchased	As Per Plan	N/A	Purchased	As Per Plan	N/A	Purchased	As Per Plan	N/A
Fireplace Type	<input type="radio"/>	<input type="radio"/>	<input checked="" type="radio"/>	<input type="radio"/>	<input checked="" type="radio"/>	<input type="radio"/>	<input type="radio"/>	<input type="radio"/>	<input checked="" type="radio"/>
Mantle Type				STANDARD					
Colour / Stain				NF-23					
Surround				WHITE PAINT-GRADE					
Hearth				CREMA MARFIL					
Comment				NONE					

**8. Trim Carpentry**

Interior Doors	STANDARD	Front Door Glass Inserts	STANDARD	Door Handles	STANDARD
Interior Trim	STANDARD				
Comment					

**9. Plaster Mouldings and Medallions**

Entrance Vestibule	N/A		Kitchen/Breakfast	N/A	
Main Hall	N/A		Den/Library	N/A	
Living Room	N/A		Lower Landing	N/A	
Dining Room	N/A		Other Room - Specify		
Family Room	N/A				
Comment					

**10. Railings and Spindles**

Railing Package	STANDARD	
Railing Colour	NATURAL	Spindle Colour NATURAL
Stringer / Riser	NATURAL	Treads NATURAL
Comment	Oak Stairs <input checked="" type="radio"/> Yes <input type="radio"/> No	

**11. Wall Paint**

Main & Upper Hall	WARM GREY	Master Bedroom	WARM GREY
Living Room	WARM GREY	Bedroom #2	WARM GREY
Dining Room	WARM GREY	Bedroom #3	WARM GREY
Kitchen / Breakfast	WARM GREY	Bedroom #4	WARM GREY
Family Room	WARM GREY	Bedroom #5	
Powder Room	WARM GREY	Master Ensuite	WARM GREY
Laundry Room	WARM GREY	TWIN BATH	WARM GREY
Den/Library	WARM GREY	Second Ensuite	WARM GREY
Trim Paint	WHITE	GROUND FLOOR	WARM GREY
Comment	Smooth Ceilings First Floor		

Scheduled Closing Date:

Purchasers: Abdus Neeyamuthkham & Bibi Yazeerah and Bel Property: 92 of Plan -

Telephone Res. / Bus: (905) 230-1437

Project: Fieldwalk Investments Inc.

Decor Advisor: Terri Parisani

Model and Elevation: 41-6 Elev.A VERDI OPT CFA1

## 12. Electrical

Plugs and Switches ☒ White ☐ Ivory

Hood Fan ☐ White ☐ Ivory

Appliances Built in Cooktop

☐ Yes ☒ No

Built in Oven

☐ Yes ☒ No

Above Kitchen Cabinet Light ☐ Yes ☒ No

Below Kitchen Cabinet Light ☐ Yes ☒ No

Gas Stove

☐ Yes ☒ No

Microwave

☐ Yes ☒ No

Comment

DELETE HOOD FAN

## 13. Heating and Air Conditioning

Air Conditioning

Gas Provisions Stove

Gas Provisions Dryer

Gas Provisions Barbecue

Comment

GAS BBQ IS STANDARD

## 14. Additional Comments

## 15. Disclaimers and Notes

- Colours of all materials are as close as possible to builder's selection, but not necessarily identical due to variances in manufacturing.
- Any extras listed above are null and void unless accompanied by a separate invoice/amendment. Said invoice must be paid in full.
- The Purchaser acknowledges that after Interior Colour Selection form is signed and dated, no further changes will be permitted other than re-selection due to unavailability. \_\_\_\_\_ Purchaser's Initials
- The Purchaser acknowledges reading and accepting the "Gold Park Homes Decor Centre Disclaimers" form. This document contains other miscellaneous disclaimers.

This Interior Colour Selection is final and approved by:

Signature: \_\_\_\_\_ Date: \_\_\_\_\_ Signature: \_\_\_\_\_ Date: \_\_\_\_\_



Telephone — (T)  
 Cable — (C)  
 Electrical — (E)

Lot 92  
 Nov 1, 16



Elevation A • 3,409 sq.ft.



Elevation B • 3,409 sq.ft.



GOLDEN PEEK  
 The Gold Peak Group is a leading national real estate company with over 100 years of experience in the industry.

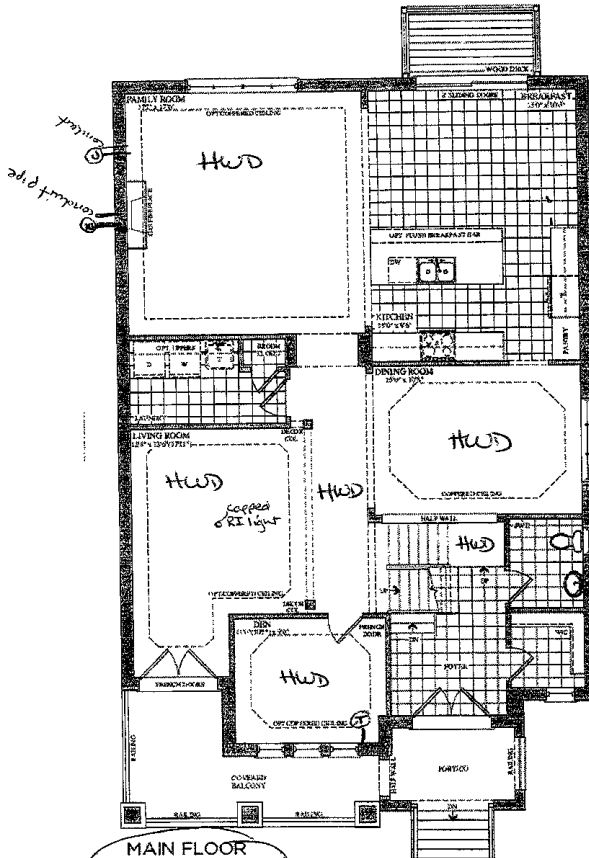

MAIN FLOOR  
 ELEVATION A

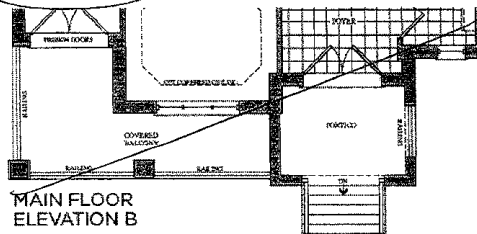

MAIN FLOOR  
 ELEVATION B

Lot 92  
 April 11, 2016  
 (Signature) (Signature)

Telephone — (T)  
 Cable — (C)

Lot 92  
 Nov. 1, 16

○ ○

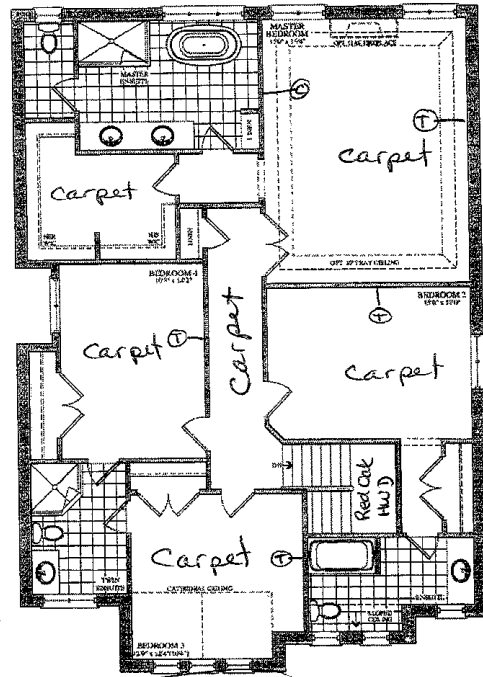

SECOND FLOOR  
 ELEVATION A

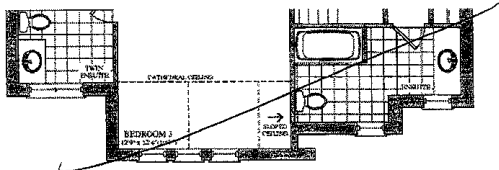

SECOND FLOOR  
 ELEVATION B

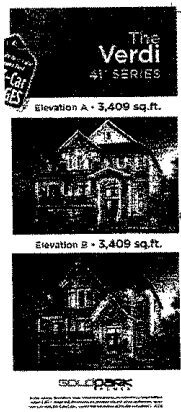

Lot 92  
 April 11, 2016

○ ○

Lot 92  
Nov 1, 16

Telephone — ①

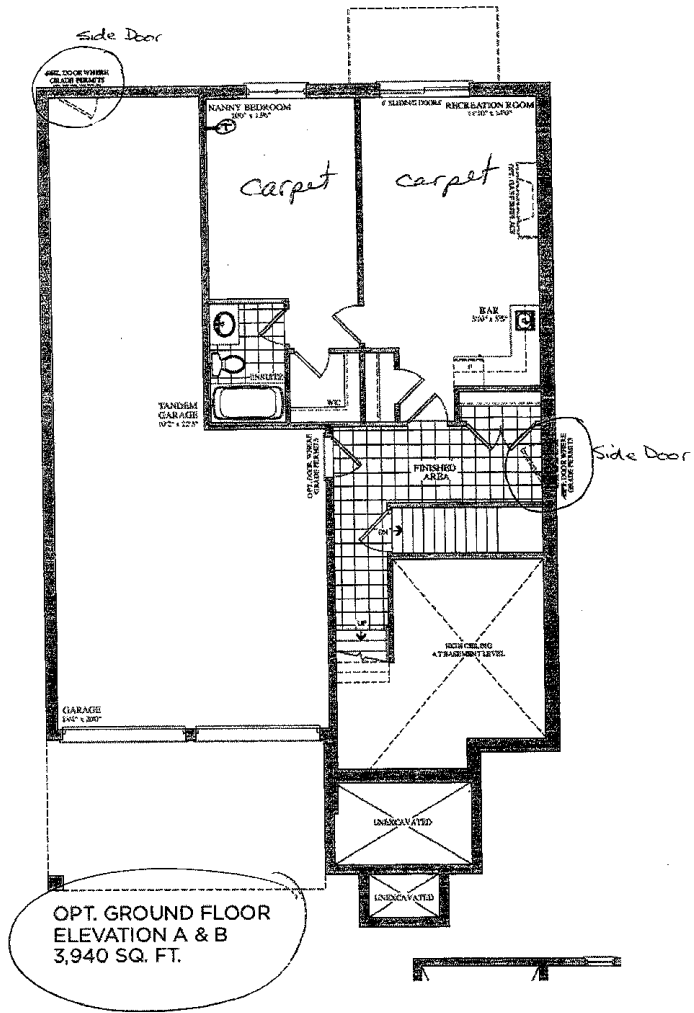
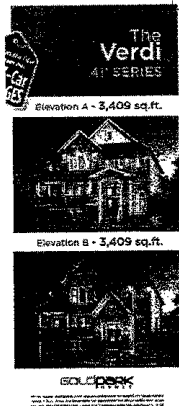
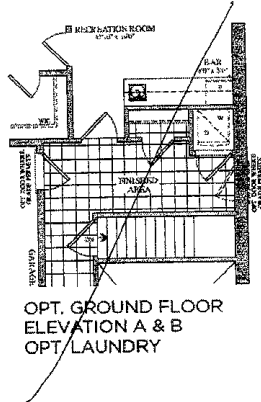

Lot 92  
April 11, 2016



# CORTINA KITCHENS INC.

70 Regina Road, Woodbridge, Ontario L4L 8L6  
Tel: 905-264-0494 Fax: 905-264-0864  
www.CortinaKitchens.com

Lot 92  
Nov 1, 16

## QUOTATION

Date: 09/28/16

Trade Name: Gold Park Homes

Site location: Brampton

Model: 38-6

Address:

Project: Encore

Phase:

This layout has been explained to the purchaser by Cortina Kitchens Inc. and is understood by the purchaser.

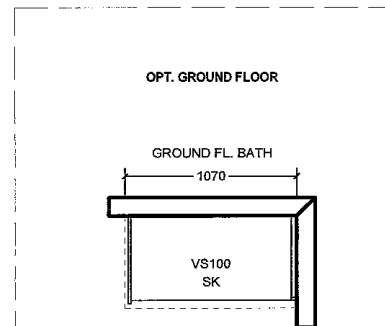
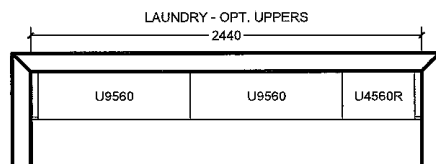
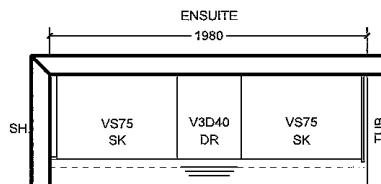
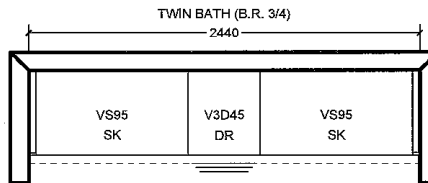
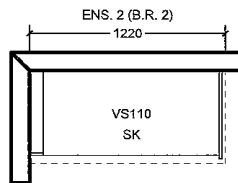
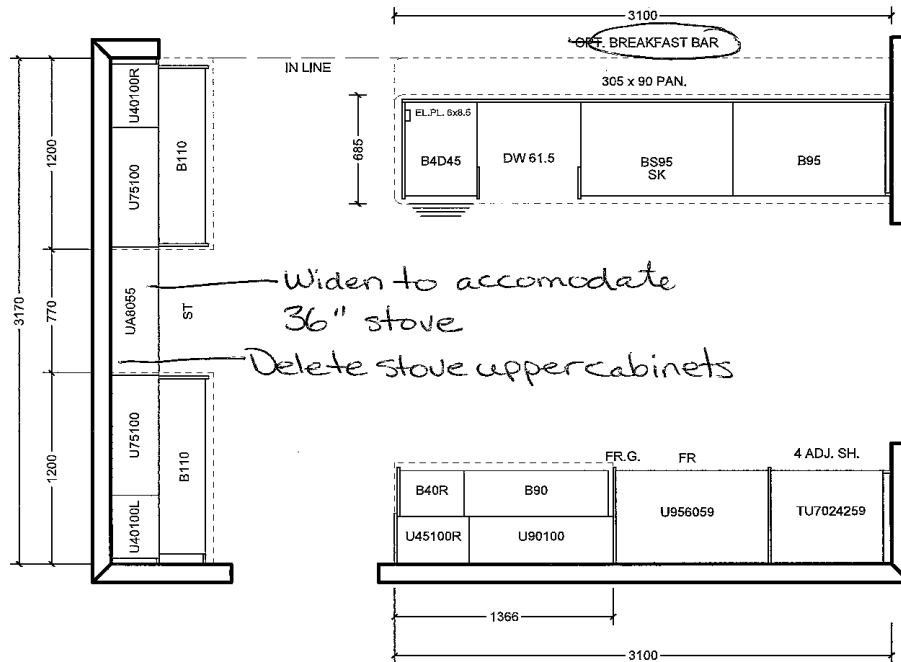

All prices subject to confirmation from head office.  
This quotation is subject to the terms & conditions set out  
in Cortina's Agreement of Purchase and Sale

All agreements are contingent upon strikes, accidents, and delay beyond our control.  
Please provide our installer with template for sinkholes or \$150.00 will be charged for callback.

ACCEPTED DATE: \_\_\_\_\_

CUSTOMER SIGNATURE

SALESPERSON SIGNATURE

CORTINA HEAD OFFICE APPROVAL

ITEM A. Wood grain and colour are characteristics of the product, we cannot guarantee that such grain and colour will always match  
ITEM B. Cortina Kitchens reserves the right to alter dimensions and make technical changes without notice.

## STANDARD HARDWARE

Lot 92 Nov 1, 16

STANDARD HARDWARE



CSI-6

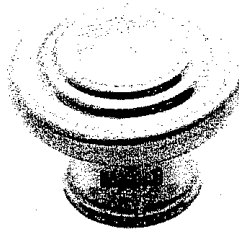

CSI-10



CSI-14

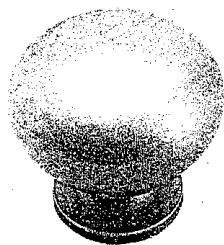

CSI-16



CSI-18

Kitchen

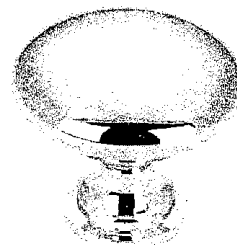

CSI-19

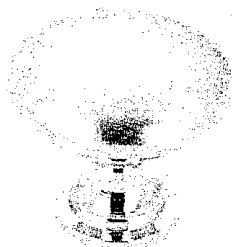

CSI-20

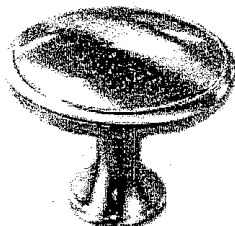

CSI-21

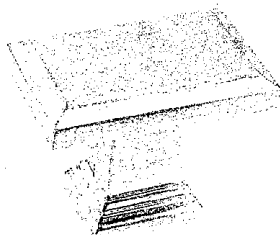

CSI-22

Ens 2  
Twin

CSI-23

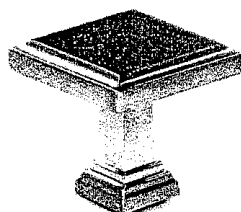

CSI-24

master

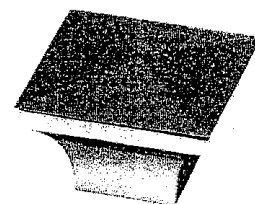

CSI-25

nanny

## \*NOTES:

- IMAGES ARE FOR QUICK REFERENCE PURPOSES ONLY
- ACTUAL SIZES AND FINISHES AS PER HARDWARE
- SAMPLE BOARD PROVIDED TO DECOR CENTRE

# CORTINA KITCHENS INC.

70 Regina Road Woodbridge ON L4L 8L6  
905-264-6464

## INFORMATION - PVC DOORS

Builder: Gold Park Homes Project: Encore Lot #: 92

All cabinets with PVC (Thermofoil) Doors come with melamine gables, panels and kick. The doors, crown moulding and light valance are PVC wrapped. Open shelves incorporated in design will only be available with melamine interiors. There will be variations in colour shades between the PVC parts (doors, crown and Light valance) and the melamine parts (open shelves, Gables, Panels and Kick) due to the difference in material.

Furring Panel with crown moulding to the ceiling is not available on all PVC door styles due to subtle variations in colour shades between the PVC parts (moulding) and the melamine parts (furring panel) due to the difference in material. Grain directions in wood grain pattern melamine, vary between the furring panel, crown moulding (horizontal) and the PVC doors (vertical).

Thank you for your understanding.

I am well informed of this information, and agree to the purchase of the above.

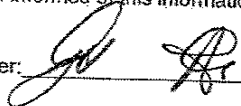
Purchaser: 

Date: Nov 1, 2016

Lot 92  
Nov. 1, 16



**2.0mm (3/4") Profiles**



Standard  
Upgrade

Standard & Upgrade Profiles  
Offered with a 2 cm Surface

**30mm (1-1/4") Profiles**

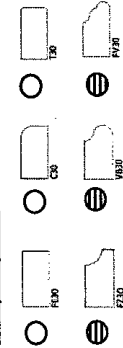

Standard  
Upgrade

Standard & Upgrade Profiles  
Offered with a 3 cm Surface

**40mm (1-1/2") Profiles**

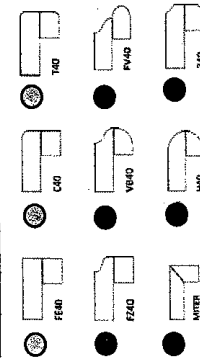

Upgrade 1  
Upgrade 2

4 mm Upgrade 1 & 2 Profiles  
Offered with a 2 cm Surface

Note: All colours may not be available in 30mm at time ordered.  
Vendor reserves the right to use 40mm edges (by lamination process).

## Terri Parisani

---

**From:** Mosaheb, Yaz <Yaz.Mosaheb@cibc.com>  
**Sent:** November-01-16 11:36 AM  
**To:** Terri Parisani  
**Cc:** Neeyamuthkhan, Abdus; Mosaheb, Yaz; Decor Centre Gold Park Homes  
**Subject:** Lot # 92 appliances dimensions

Hi Terri,

Please find the dimensions for the appliances:

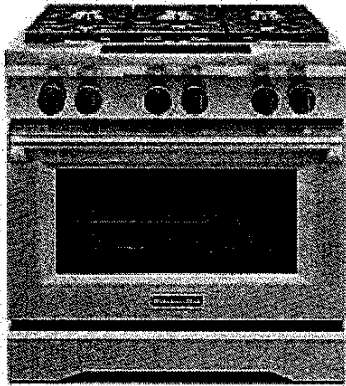

Range: KDRS467VSS:

- Optional backguard may be installed.
- 27 3/4" (70.5 cm) depth with control panel (See NOTE)
- 35 3/4" (90.8 cm) cooktop height when sitting on the wheels
- 36" (91.2 cm) width

36" (91.4 cm) models: 42" (106.7 cm) minimum clearance between the top of the cooking platform and the bottom of an uncovered wood or metal cabinet

Lot 92





Lot 92

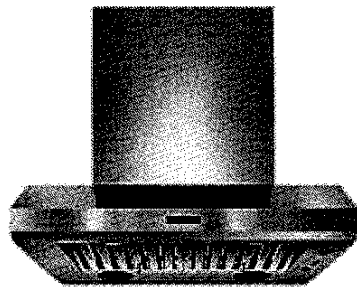

Hood: KXW9736YSS

Mine is a 36" (91.4cm)

36" (91.4 cm) or 48" (121.9 cm)  
or cabinet opening width  
(if installed between cabinets)

