

## Brampton Encore - 90 - 1 - 41-5 Elev.A BRAHMS OPT - GFA1 AND SFA3

### CENTRAL VAC AND WIRING

Inv.469	1 - DEN: INSTALL RG6 ROUGH-IN - TO GO IN DEN. SEE SKETCH
Line5617	Note:
28Apr16 / 27Jul16	
Inv.469	1 - GROUND FLOOR/ REC ROOM: INSTALL RG6 ROUGH-IN - TO GO IN REC ROOM ON GROUND FLOOR. SEE SKETCH
Line5618	Note:
28Apr16 / 27Jul16	
Inv.469	1 - CONDUIT PIPE- FROM ATTIC TO ELECTRICAL PANEL- MUST SPECIFY LOCATION AND TERMINATION POINT
Line5619	Note: PLACE AS CLOSE TO THE FRONT OF THE HOUSE AS POSSIBLE.
28Apr16 / 27Jul16	
Inv.469	2 - FAMILY ROOM: INSTALL TWO (2) SETS OF ROUGH-IN WIRING FOR TWO PAIRS OF SPEAKERS - MUST SPECIFY LOCATION. SEE SKETCH
Line5620	Note:
28Apr16 / 27Jul16	

### ELECTRICAL

Inv.469	1 - TELEPHONE AND CABLE ROUGH-IN
Line5613	Note:
28Apr16 / 27Jul16	
Inv.469	1 - FAMILT ROOM: INSTALL 110V WALL RECEPTACLE ON DEDICATED CIRCUIT - ABOVE FIREPLACE PLACE. SEE SKETCH
Line5614	Note: PURCHASER DOES NOT WANT A CONDUIT
28Apr16 / 27Jul16	
Inv.469	1 - GROUND FLOOR: INSTALL 110V WALL RECEPTACLE ON DEDICATED CIRCUIT - ON WALL IN REC ROOM OF GROUND FLOOR. PLACE RECEPTICAL 5 FEET UP ON WALL FROM FINISHED FLOOR. SEE SKETCH
Line5615	Note: NO CONDUITE IS NEEDED.
28Apr16 / 27Jul16	
Inv.469	1 - KITCHEN: INSTALL 110V WALL RECEPTACLE ON DEDICATED CIRCUIT - FOR MICROWAVE - MICROWAVE NOT INCLUDED, ABOPVE STOVE
Line5616	Note:
28Apr16 / 27Jul16	
Inv.469	1 - LIVING ROOM: INSTALL ADDITIONAL STANDARD FIXTURE WITH SWITCH - IN LIVING ROOM. IN ADDITION TO BUILDER'S STANDARD SWITCH CONTROLLED RECEPTICAL. SEE SKETCH
Line5621	Note:
28Apr16 / 27Jul16	
Inv.469	1 - KITCHEN: INSTALL: KITCHEN CABINET STRIP VALANCE LIGHTS (UNDER CABINETS) - ROUGH - IN - DOES NOT INCLUDE (AND REQUIRES) KITCHEN UPGRADE PRICING
Line5622	Note:
28Apr16 / 27Jul16	
Inv.469	1 - KITCHEN: INSTALL KITCHEN CABINET CROWN LIGHTS (ABOVE CABINETS) - ROUGH - IN -ONLY- DOES NOT INCLUDE (AND REQUIRES) KITCHEN UPGRADE PRICING
Line5629	Note:
28Apr16 / 27Jul16	

### EXTERIOR COLOURS

Inv.469	1 - EXTERIOR COLOUR PACKAGE 8
Line9321	Note:
28Apr16 / 27Jul16	

## Brampton Encore - 90 - 1 - 41-5 Elev.A BRAHMS OPT - GFA1 AND SFA3

### FIREPLACE AND MANTLE

Inv.906	1 - FAMILY ROOM: INSTALL Flush Mount NF6Does Not Include Fireplace
Line12656	Note:
17Oct16 / 25Oct16	
Inv.906	1 - FAMILY ROOM: INSTALL Marble Hearth. Does Not Include Fireplace
Line12657	Note:
17Oct16 / 25Oct16	

### FORMING

Inv.469	1 - EXTERIOR-SIDE OF HOUSE: INSTALL SIDE DOOR- HOME TO EXTERIOR- AS PER PLAN AND GRADE PERMITTING
Line5623	Note:
28Apr16 / 27Jul16	
Inv.469	1 - EXTERIOR- REAR OF HOUSE: SIDE DOOR- HOME TO EXTERIOR- AS PER PLAN AND GRADE PERMITTING
Line5624	Note:
28Apr16 / 27Jul16	
Inv.906	1 - DELETE:
	SIDE DOOR- HOME TO EXTERIOR- AS PER PLAN AND GRADE PERMITTING
Line12660	Note: GRADE DID NOT PERMIT
17Oct16 / 25Oct16	

### FRAMING

Inv.469	1 - FAMILY ROOM: INSTALL OPTIONAL COFFERED CEILING - FAMILY ROOM (PER ROOM AS PER PLAN)
Line5625	Note:
28Apr16 / 27Jul16	
Inv.469	1 - KITCHEN: DELETE KITCHEN BULK-HEAD -MUST BE APPROVED BY H.O.- INCLUDED WITH CROWN AND FURRING PANEL
Line5628	Note:
28Apr16 / 27Jul16	
Inv.469	1 - GROUND FLOOR: PURCHASER SELECTED OPTIONAL GROUND FLOOR ELEVATION "A" WITH OPTIONAL LAUNDRY. SEE SKETCH
Line5633	Note:
28Apr16 / 27Jul16	

### GRANITE MARBLE QUARTZ

Inv.906	1 - KITCHEN: INSTALL 2 CM GRP 1 Optional Flush BBar
Line12651	Note:
17Oct16 / 25Oct16	
Inv.906	1 - ENSUITE 2 (BED #4): INSTALL 2 CM GRP 1 Ensuite 2, (BED #4)
Line12652	Note: *PURCHASER DOES NOT WANT UNDERMOUNT SINK
17Oct16 / 25Oct16	
Inv.906	1 - TWIN BATH: INSTALL 2 CM GRP 1 Twin Bath
Line12653	Note: *PURCHASER DOES NOT WANT UNDERMOUNT SINK
17Oct16 / 25Oct16	
Inv.906	1 - NANNY ENSUITE: INSTALL 2 CM GRP 1 Optional Ground Floor Ensuite
Line12655	Note:
17Oct16 / 25Oct16	

**Brampton Encore - 90 - 1 - 41-5 Elev.A BRAHMS OPT - GFA1 AND SFA3**
**HARDWOOD**

Inv.906	1 - DEN: INSTALL PREVERCO SOLID FLEX Upgrade 1 LEVEL I IN Den
Line12644	Note:
17Oct16 / 25Oct16	
Inv.906	1 - FAMILY ROOM: INSTALL PREVERCO SOLID FLEX Upgrade 1 LEVEL I IN Family ROOM
Line12645	Note:
17Oct16 / 25Oct16	
Inv.906	1 - LIVING/DINING: INSTALL PREVERCO SOLID FLEX Upgrade 1 LEVEL I Living/dining room
Line12646	Note:
17Oct16 / 25Oct16	
Inv.906	1 - LANDINGS: INSTALL PREVERCO SOLID FLEX Upgrade 1 LEVEL I Landings
Line12647	Note:
17Oct16 / 25Oct16	
Inv.906	1 - MAIN HALL: INSTALL PREVERCO SOLID FLEX Upgrade 1 LEVEL I Main Hall
Line12648	Note:
17Oct16 / 25Oct16	

**HVAC**

Inv.906	1 - KITCHEN: INSTALL GAS LINE ROUGH - MAIN FLOOR - (3 STOREY MODELS) FOR STOVE
Line12680	Note: PURCHASER WILL BUY GAS STOVE IN FUTURE, BUT WANTS THE PROVISION NOW.
17Oct16 / 25Oct16	

**KITCHEN AND BATH CABINETRY**

Inv.906	1 - KITCHEN: INSTALL UPG 1 GRP III Opt Light Valance
Line12661	Note:
17Oct16 / 25Oct16	
Inv.906	1 - KITCHEN: NOTE- PURCHASER IS PUTTING A MICROWAVE ABOVE STOVE. STANDARD, AS PER AGREEMENT OF PURCHASE AND SALE
Line12662	Note:
17Oct16 / 25Oct16	
Inv.906	1 - KITCHEN: NOTE- PURCHASER BOUGHT LIGHTS ABOVE CABINETS TO BE USED WITH THE STANDARD CROWN GIVEN IN AGREEMENT OF PURCHASE AND SALE
Line12663	Note:
17Oct16 / 25Oct16	
Inv.906	2 - KITCHEN: INSTALL TWO (X2) Oak PVC 02 Plain Clear Std White Interior 100cm h- ONE ON EITHER SIDE OF STOVE. SEE SKETCH
Line12671	Note:
17Oct16 / 25Oct16	
Inv.906	4 - KITCHEN-SERVERY: INSTALL FOUR (X4) Oak PVC 02 Plain Clear Std White Interior 100cm h. IN SERVERY, SEE SKETCH
Line12672	Note:
17Oct16 / 25Oct16	
Inv.906	2 - KITCHEN: INSTALL TWO (X2) Oak PVC 50 Matching Interior Single Door cabinet 100cm h, ON EITHER SIDE OF STOVE, SEE SKETCH.
Line12675	Note:
17Oct16 / 25Oct16	

**Brampton Encore - 90 - 1 - 41-5 Elev.A BRAHMS OPT - GFA1 AND SFA3**

Inv.906	2 - KITCHEN-SERVERY: INSTALL TWO (X2) Oak PVC 53 Matching Interior Double Door cabinet 100cm h IN SERVERY, SEE SKETCH
Line12676	Note:
17Oct16 / 25Oct16	

**MISC.**

Inv.469	1 - BONUS PACKAGE: \$15,000.00 (INCLUDING TAXES) WORTH OF UPGRADES FROM GOLD PARK HOMES DÉCOR CENTRE IS BEING APPLIED TOWARD THE STRUCTURAL APPOINTMENT. PURCHASER HAS A REMAINING AMOUNT OF \$304.35 (INCLUDING TAXES) TO BE USED TOWARD THE COLOUR APPOINTMENT
Line5630	Note:
28Apr16 / 27Jul16	

Inv.469	1 - Purchaser has attended a Structural appointment at the Decor Centre & has DECLINED any additional upgrades and accepts and acknowledges that there will be no further structural changes/additions/deletions to be made upon signing on April 28,2016
Line5631	Note:
28Apr16 / 27Jul16	

Inv.469	1 - Purchasers are aware & accepts that ANY changes made to upgrades after signing this Purchasers Extra Form are subject to a minimum administration fee of \$500. PLUS a 10% holdback fee
Line5632	Note:
28Apr16 / 27Jul16	

Inv.906	1 - BONUS PACKAGE: \$304.35 (INCLUDING TAXES) WORTH OF UPGRADES FROM GOLD PARK HOMES DÉCOR CENTRE IS BEING APPLIED TOWARD THE COLOUR APPOINTMENT
Line12668	Note:
17Oct16 / 25Oct16	

Inv.906	1 - Purchaser has attended a Colour appointment at the Decor Centre & has DECLINED any additional upgrades and accepts and acknowledges that there will be no further structural changes/additions/deletions to be made upon signing on October 17, 2016
Line12682	Note:
17Oct16 / 25Oct16	

Inv.906	1 - Purchasers are aware & accepts that ANY changes made to upgrades after signing this Purchasers Extra Form are subject to a minimum administration fee of \$500. PLUS a 10% holdback fee
Line12684	Note:
17Oct16 / 25Oct16	

**PAINTING**

Inv.906	1 - STAIRCASE: Stain Staircases 3 Storey Model (Euroline Pickets Charged Separately)
Line12650	Note:
17Oct16 / 25Oct16	

**PLUMBING**

Inv.469	1 - KITCHEN: INSTALL ROUGH-IN - WATERLINE FOR FRIDGE
Line5627	Note:
28Apr16 / 27Jul16	

**STAIRS AND RAILINGS**

Inv.906	1 - STAIRCASE: INSTALL EUROLINE 1 Black Colour Upgrade
Line12658	Note:
17Oct16 / 25Oct16	

Inv.906	1 - STAIRCASE: INSTALL V Groove Handrail
Line12659	Note:
17Oct16 / 25Oct16	

**Brampton Encore - 90 - 1 - 41-5 Elev.A BRAHMS OPT - GFA1 AND SFA3**

**WINDOWS - BASEMENT**

Inv.469	3 - BASEMENT: INSTALL THREE (3) BASEMENT WINDOWS - UPGRADE EXISTING BASEMENT WINDOW TO 46 INCH X 32 INCH EGRESS - MAY REQUIRE INSTALLATION OF WINDOW WELL. TO BE APPROVED BY CONSTRUCTION
Line5626	Note:
28Apr16 / 27Jul16	

**WINDOWS AND DOORS**

Inv.469	1 - MAN DOOR GARAGE TO HOUSE - OPTIONAL - IF GRADE PERMITS
Line9320	Note: AS PER APS BONUS PACKAGE
28Apr16 / 27Jul16	

**Purchasers:** Tanveer Saini & Payal Chohan

**Property:** 90 of Plan -

**Telephone Res. / Bus:** (416) 400-9936

**Project:** Fieldwalk Investments Inc.

**Decor Advisor:** Terri Parisani

**Model and Elevation:** 41-5 Elev.A BRAHMS OPT - GFA1 AND S

**Layout Changes:** ☒ Yes ☐ No

**Sketch Attached:** ☒ Yes ☐ No

**Exterior Colour Scheme:**
**1. Cabinetry**

	Style and Colour	Counter	Hardware
Kitchen / Breakfast	Siena(oak)Ant.Brown	Crema Caramel Edge: C30	cs1-23
Laundry Room			
Powder Room			
TWIN BATH	Siena(oak)Greystone	*Crema Caramel Edge: C30	cs1-23
Master Ensuite Bathroom	Siena(oak)Greystone	1877K-52 Autumn Carnival Laminate	cs1-23
Second Ensuite Bathroom (If Applicable)	Siena(oak)Greystone	*Crema Caramel Edge: C30	cs1-23
NANNY ENSUITE	Siena(oak)Greystone	*Crema Caramel Edge: C30	cs1-23
Dishwasher Cabinet			

**Comment**

BAR-GROUND FLOOR: CABINET: Siena(oak)Ant.Brown COUNTER: 1877K-52 Autumn Carnival Laminate HARDWARE: CS1-23

**2. Floor Tile**

	Selection	Grout	Threshold
Entrance Vestibule	Serpentine Krem, 13 x 13	N/A	N/A
Main Hall			N/A
Kitchen / Breakfast	Serpentine Krem, 13 x 13	N/A	N/A
Laundry Room	Serpentine Krem, 13 x 13	N/A	N/A
Powder Room	Serpentine Krem, 13 x 13	N/A	N/A
TWIN BATH	Serpentine Krem, 13 x 13	N/A	N/A
Master Ensuite Bathroom	Serpentine Krem, 13 x 13	N/A	N/A
Second Ensuite Bathroom (If Applicable)	Serpentine Krem, 13 x 13	N/A	N/A
Lower Landing (If Applicable)		N/A	N/A
NANNY ENSUITE	Serpentine Krem, 13 x 13	N/A	N/A

**Comment**

GROUND FLOOR HALL: Serpentine Krem, 13 x 13

**3. Wall Tile**

	Selection	Listello/Inserts	Describe
TWIN BATH	Serpentine Taupe, 8 x 10	<input type="radio"/> Yes <input checked="" type="radio"/> No	
Master Ensuite Bathroom			
Tub Deck		<input type="radio"/> Yes <input checked="" type="radio"/> No	
Shower Stall	Serpentine Taupe, 8 x 10	<input type="radio"/> Yes <input checked="" type="radio"/> No	
Bathroom Walls		<input type="radio"/> Yes <input checked="" type="radio"/> No	
Second Ensuite Bathroom (If Applicable)	Serpentine Taupe, 8 x 10	<input type="radio"/> Yes <input checked="" type="radio"/> No	
Nanny Ensuite	Serpentine Taupe, 8 x 10	<input type="radio"/> Yes <input checked="" type="radio"/> No	
Kitchen Backsplash	<input type="radio"/> Yes <input checked="" type="radio"/> No	Backsplash Behind Fridge	no

**Comment**

**Purchasers:** Tanveer Saini & Payal Chohan

**Property:** 90 of Plan -

**Telephone Res. / Bus:** (416) 400-9936

**Project:** Fieldwalk Investments Inc.

**Decor Advisor:** Terri Parisani

**Model and Elevation:** 41-5 Elev.A BRAHMS OPT - GFA1 AND S

**4. Plumbing Fixtures**

<input type="checkbox"/>	<b>Second Ensuite</b>	<input type="checkbox"/>	<b>Powder Room</b>	<input type="checkbox"/>
<b>Master Ensuite Bathroom</b>	<input type="checkbox"/>	<b>Other Room - Specify</b>	<input type="checkbox"/>	<b>Other Washroom</b>
	<input type="checkbox"/>			

**Comment**

ALL FIXTURES TO REMAIN AS STANDARD THROUGHOUT HOUSE  
 \*\*PURCHASER HAS SELECTED STANDARD OVERMOUNT SINKS FOR ALL WASHROOMS.

**5. Hardwood Flooring**

	Type and Stain		Type and Stain
<b>Main Hall</b>	*Preverco Solid Flex Cappuccino	<b>Upper Landing</b>	*Preverco Solid Flex Cappuccino
<b>Kitchen / Breakfast</b>	-	<b>Upper Hall</b>	-
<b>Living Room</b>	*Preverco Solid Flex Cappuccino	<b>Master Bedroom</b>	-
<b>Dining Room</b>	*Preverco Solid Flex Cappuccino	<b>Bedroom #2</b>	-
<b>Family Room</b>	*Preverco Solid Flex Cappuccino	<b>Bedroom #3</b>	-
<b>Den/Library</b>	*Preverco Solid Flex Cappuccino	<b>Bedroom #4</b>	-
<b>Entrance Vestibule</b>	-	<b>Bedroom #5</b>	-
<b>Lower Landing (If Applicable)</b>	-	<b>Other Room - Specify</b>	-

**Comment**

PREVERCO, SOLID FLEX, CAPPUCCINO → RED OAK

**6. Carpeting**

	Upgrade	Description
<b>Main Hall</b>	<input type="checkbox"/>	-
<b>Living Room</b>	<input type="checkbox"/>	-
<b>Dining Room</b>	<input type="checkbox"/>	-
<b>Family Room</b>	<input type="checkbox"/>	-
<b>Den/Library</b>	<input type="checkbox"/>	-
<b>Upper Hall</b>	<input type="checkbox"/>	T-12
<b>Master Bedroom</b>	<input type="checkbox"/>	T-12
<b>Bedroom #2</b>	<input type="checkbox"/>	T-12
<b>Bedroom #3</b>	<input type="checkbox"/>	T-12
<b>Bedroom #4</b>	<input type="checkbox"/>	T-12
<b>Bedroom #5</b>	<input type="checkbox"/>	-
<b>Ground floor</b>	<input type="checkbox"/>	T-12
<b>Upper Landing (If Applicable)</b>	<input type="checkbox"/>	-
<b>Lower Landing (If Applicable)</b>	<input type="checkbox"/>	-

<b>Upgrade Underpad</b>	<b>Type</b> STANDARD	<b>Area</b> -
<b>Carpet on Stairs</b>	<b>Capped</b> N/A	<b>Runner - *Upgrade</b> N/A

**Comment**

**Purchasers:** Tanveer Saini & Payal Chohan

**Property:** 90 of Plan -

**Telephone Res. / Bus:** (416) 400-9936

**Project:** Fieldwalk Investments Inc.

**Decor Advisor:** Terri Parisani

**Model and Elevation:** 41-5 Elev.A BRAHMS OPT - GFA1 AND S

**7. Fireplace**

	Living Room			Family Room			Other Room - Specify		
	Purchased	As Per Plan	N/A	Purchased	As Per Plan	N/A	Purchased	As Per Plan	N/A
Fireplace Type	<input type="radio"/>	<input type="radio"/>	<input checked="" type="radio"/>	<input type="radio"/>	<input checked="" type="radio"/>	<input type="radio"/>	<input type="radio"/>	<input type="radio"/>	<input checked="" type="radio"/>
Mantle Type				*UPGRADE					
Colour / Stain				*NF-6					
Surround				WHITE PAINT-GRADE					
Hearth				TRAVERTINO CLASSICO					
Comment									

**8. Trim Carpentry**

Interior Doors	STANDARD	Front Door Glass Inserts	STANDARD	Door Handles	STANDARD
Interior Trim	STANDARD				
Comment					

**9. Plaster Mouldings and Medallions**

Entrance Vestibule	N/A		Kitchen/Breakfast	N/A	
Main Hall	N/A		Den/Library	N/A	
Living Room	N/A		Lower Landing	N/A	
Dining Room	N/A		Other Room - Specify	N/A	
Family Room	N/A				
Comment					

**10. Railings and Spindles**

Railing Package	EUROLINE 1 WITH V-GROOVE HANDRAIL		
Railing Colour	*CAPPUCCINO		
Stringer / Riser	*CAPPUCCINO		
Spindle Colour	*CAPPUCCINO		
Treads	*CAPPUCCINO		
Oak Stairs	<input checked="" type="radio"/> Yes <input type="radio"/> No		
Comment			

**11. Wall Paint**

Main & Upper Hall	OYSTER	Master Bedroom	OYSTER
Living Room	OYSTER	Bedroom #2	OYSTER
Dining Room	OYSTER	Bedroom #3	OYSTER
Kitchen / Breakfast	OYSTER	Bedroom #4	OYSTER
Family Room	OYSTER	Bedroom #5	
Powder Room	OYSTER	Master Ensuite	OYSTER
Laundry Room	OYSTER	TWIN BATH	OYSTER
Den/Library	OYSTER	Second Ensuite	OYSTER
Trim Paint	WHITE	GROUND FLOOR	OYSTER
Comment	Smooth Ceilings First Floor		



**Purchasers:** Tanveer Saini & Payal Chohan

**Property:** 90 of Plan -

**Telephone Res. / Bus:** (416) 400-9936

**Project:** Fieldwalk Investments Inc.

**Decor Advisor:** Terri Parisani

**Model and Elevation:** 41-5 Elev.A BRAHMS OPT - GFA1 AND S

**12. Electrical**
**Plugs and Switches** ☒ White ☐ Ivory

**Above Kitchen Cabinet Light** ☒ Yes ☐ No

**Hood Fan** ☐ White ☐ Ivory

**Below Kitchen Cabinet Light** ☒ Yes ☐ No

**Appliances** **Built in Cooktop**
**Built in Oven**
**Gas Stove**
**Microwave**
☐ Yes ☒ No

☐ Yes ☒ No

☐ Yes ☒ No

☒ Yes ☐ No

**Comment**

HOOD FAN: STANDARD STAINLESS STEEL

\*\*PURCHASER IS INSTALLING A GAS LINE FOR STOVE FOR FUTURE USE. THEY JUST WANT THE PROVISIONS THERE. STOVE IS ELECTRIC NOW

**13. Heating and Air Conditioning**
**Air Conditioning**
**Gas Provisions Stove**
**Gas Provisions Dryer**
**Gas Provisions Barbecue**
**Comment**

 GAS BBQ LINE IS STANDARD  
 GAS LINE FOR STOVE PURCHASED

**14. Additional Comments**
**15. Disclaimers and Notes**

- Colours of all materials are as close as possible to builder's selection, but not necessarily identical due to variances in manufacturing.
- Any extras listed above are null and void unless accompanied by a separate invoice/amendment. Said invoice must be paid in full.
- The Purchaser acknowledges that after Interior Colour Selection form is signed and dated, no further changes will be permitted other than re-selection due to unavailability. \_\_\_\_\_ Purchaser's Initials
- The Purchaser acknowledges reading and accepting the "Gold Park Homes Decor Centre Disclaimers" form. This document contains other miscellaneous disclaimers.

This Interior Colour Selection is final and approved by:

Signature:

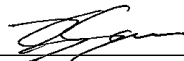

Date: OCT 17/16

Signature:

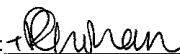

Date: OCT 17 2016

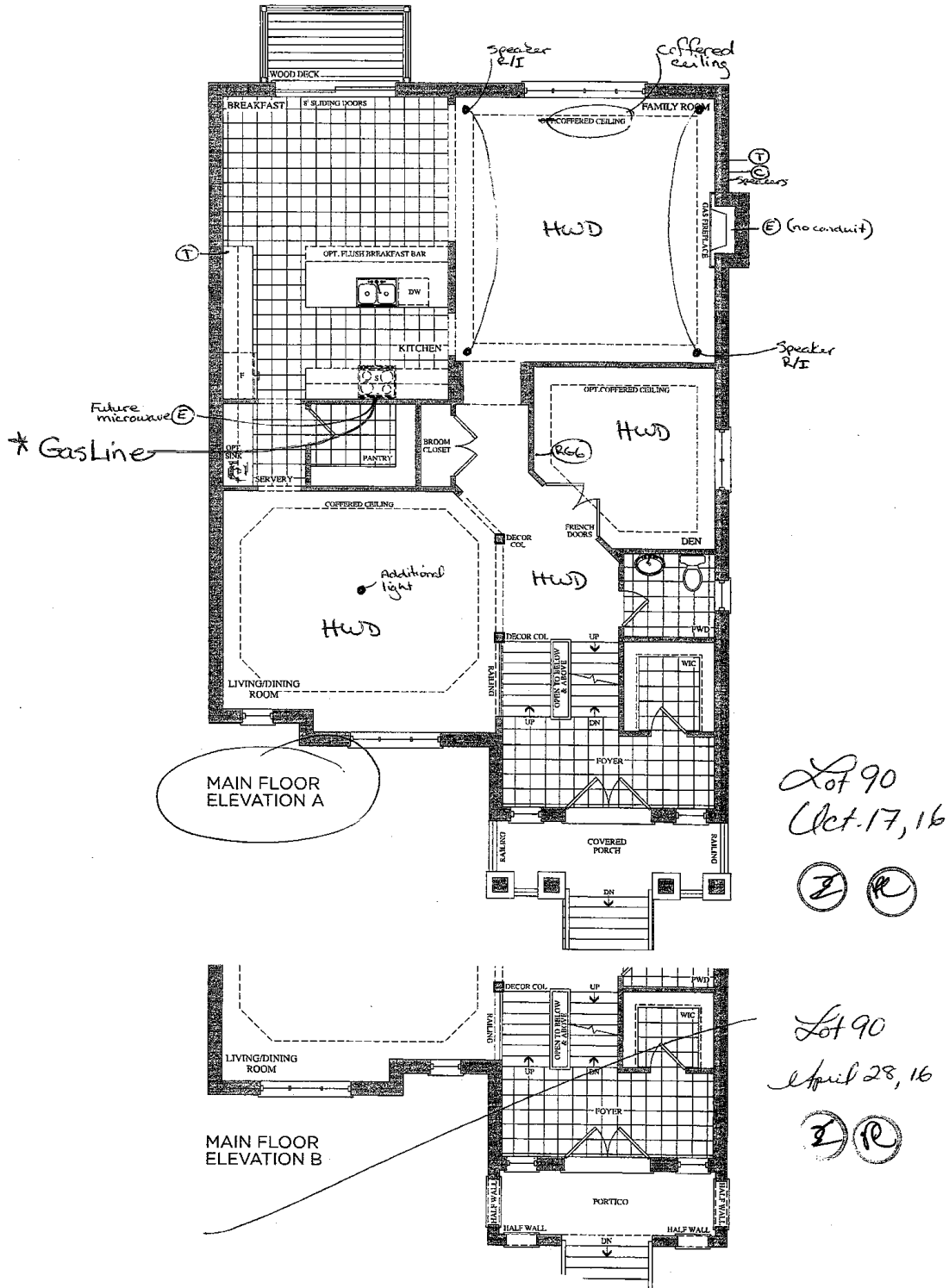

# The Brahms

## 41' SERIES

Elevation A • 4,038 sq.ft. | Elevation B • 4,038 sq.ft.

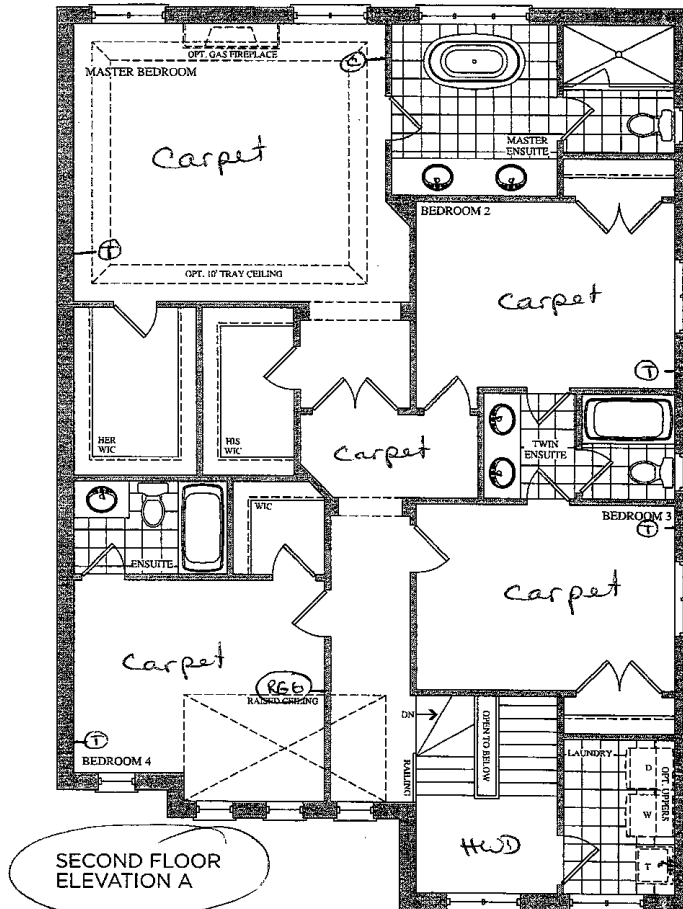

SECOND FLOOR  
ELEVATION A

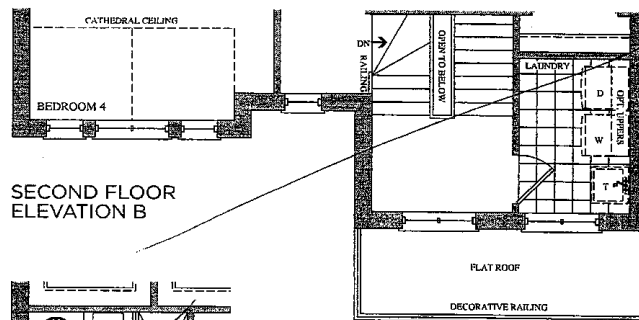

SECOND FLOOR  
ELEVATION B

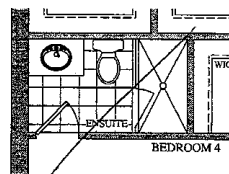

SECOND FLOOR  
ELEVATION A & B  
OPT. ENSUITE

Lot 90  
April 28, 16



Lot 90  
Oct. 17, 16



**encore**  
BRAMPTON

Telephone — (T)  
Electrical — (E)

# The Brahms 41' SERIES

Elevation A • 4,038 sq.ft. | Elevation B • 4,038 sq.ft.

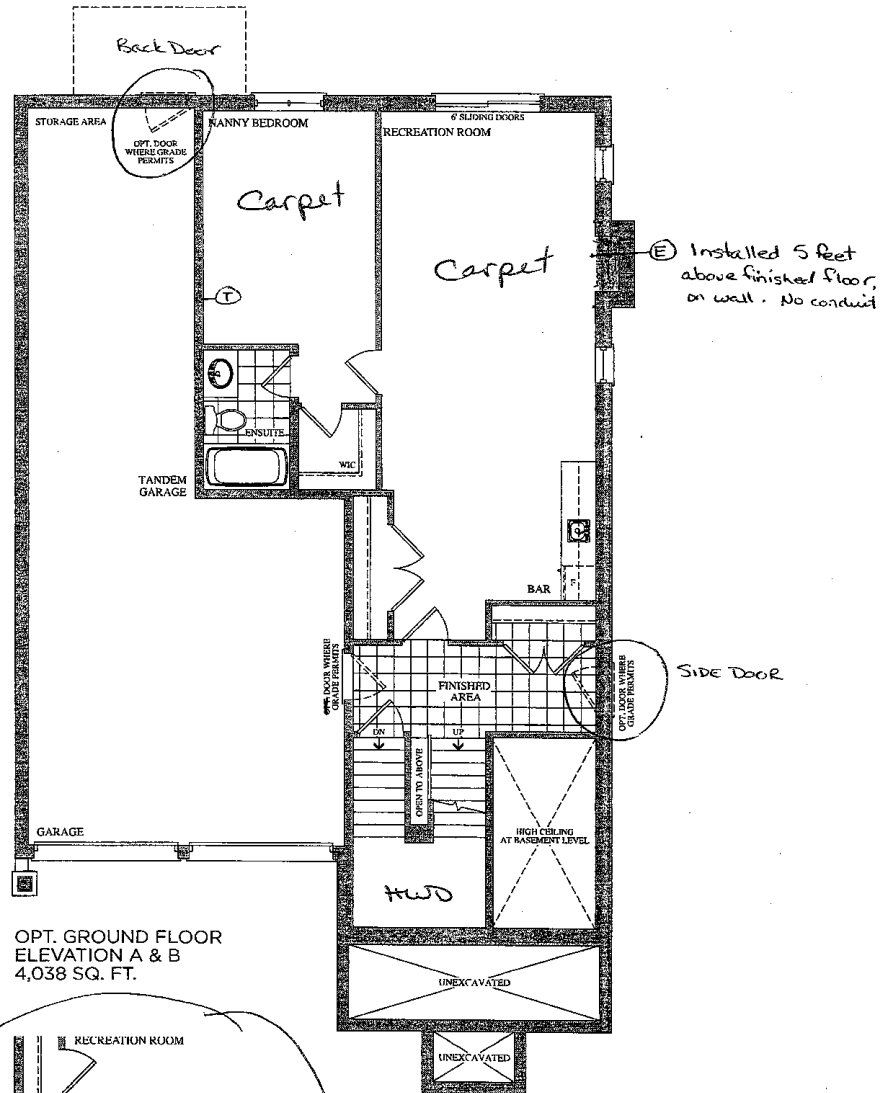

OPT. GROUND FLOOR  
ELEVATION A & B  
4,038 SQ. FT.

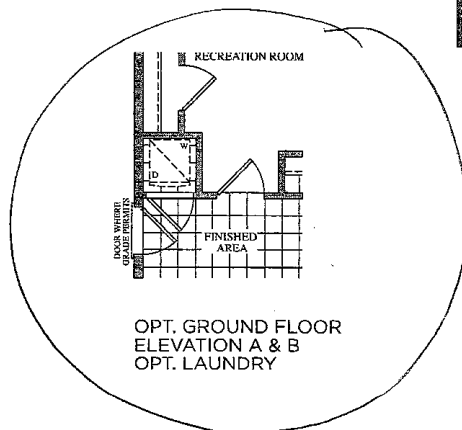

OPT. GROUND FLOOR  
ELEVATION A & B  
OPT. LAUNDRY

Lot 90  
April 28, 16

Lot 90  
Oct. 17, 16

(Z) (R)

(Z) (R)

Prices, figures, illustrations, sizes, features and finishes are subject to change without notice. E.&O.E. Areas and dimensions are approximate and actual usable floor space may vary from the stated area. Layout may be reverse of the unit purchased. E. & C.E.

**GOLDPARK**  
HOMES

Date: 23/06/16

Trade Name: Gold Park Homes

Site location: Brampton

Model: 41-5

Address:

Project: Encore

Phase:

This layout has been explained to the purchaser by Cortina Kitchens Inc. and is understood by the purchaser.

## KITCHEN

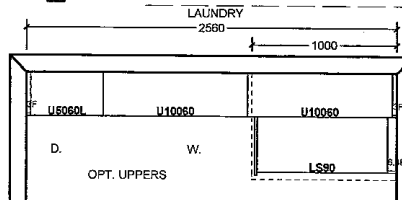
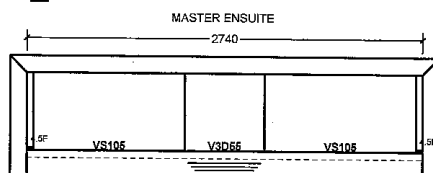
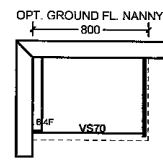
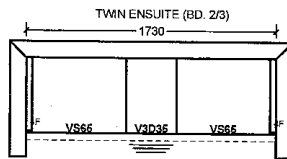
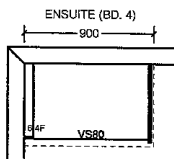
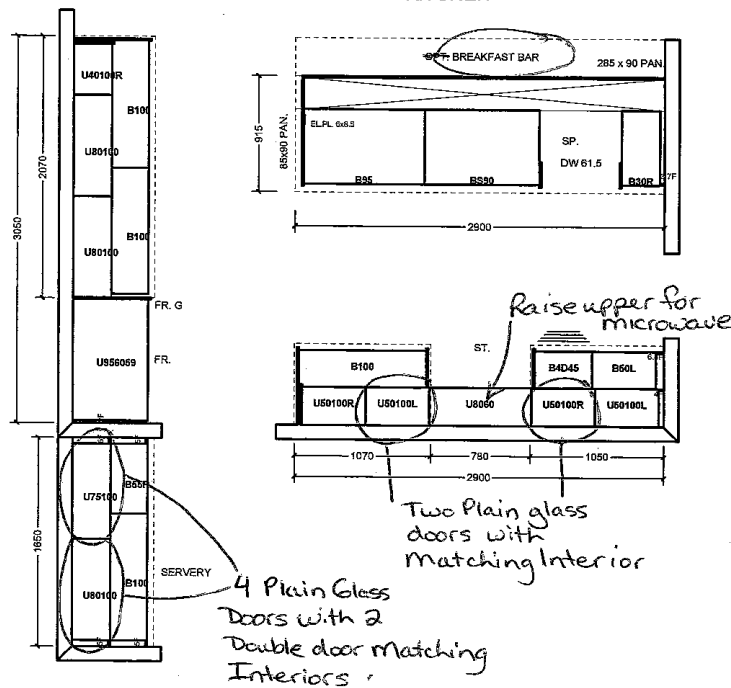

All prices subject to confirmation from head office.  
This quotation is subject to the terms & conditions set out.

ACCEPTED DATE: \_\_\_\_\_

All agreements are contingent upon strikes, accidents, and delays beyond our control.  
Please provide our installer with template for sinkholes or \$150.00 will be charged for callback.

Item A. Wood grain and colour are characteristics of this product. We cannot guarantee that such grain and colour will always match.  
Item B. Cortina Kitchens Inc. reserves the right to alter dimensions and make technical changes without notice.

Lot 90  
Oct. 17, 16

② ③

## STANDARD HARDWARE

STANDARD HARDWARE



CSI-6

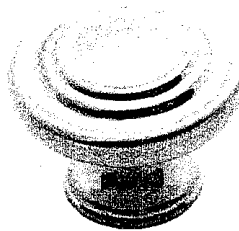

CSI-10

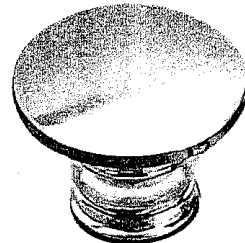

CSI-14



CSI-16

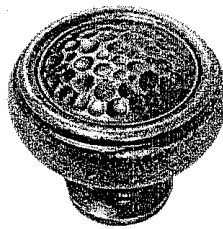

CSI-18

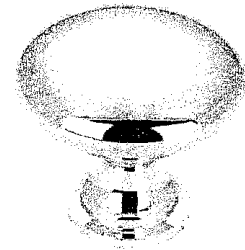

CSI-19

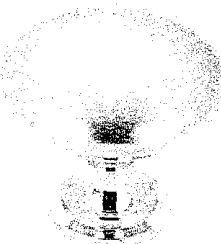

CSI-20

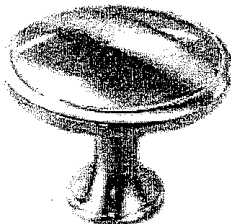

CSI-21



CSI-22

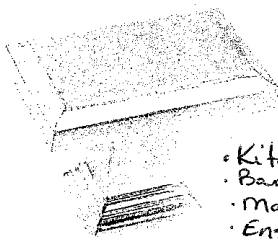

CSI-23

• Kitchen  
• Bar Kitchen  
• Master  
• Ens. 2  
• Twin  
• Nanny Ens.

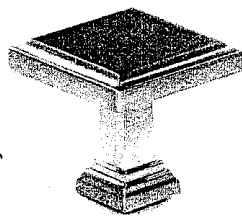

CSI-24

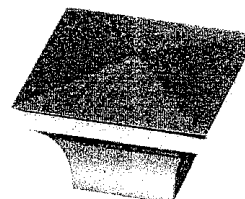

CSI-25

## \*NOTES:

- IMAGES ARE FOR QUICK REFERENCE PURPOSES ONLY
- ACTUAL SIZES AND FINISHES AS PER HARDWARE
- SAMPLE BOARD PROVIDED TO DECOR CENTRE

Lot 90  
Oct. 17, 16





Granite, Marble, Quartz  
(Edge Profiles)

Lot 90  
Oct. 17, 16

(M) (R)

20mm (3/4") Profiles

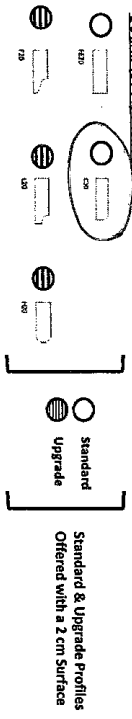

30mm (1 1/8") Profiles

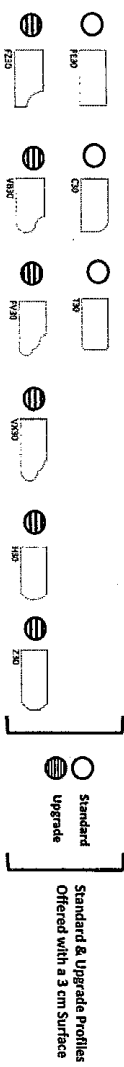

50mm (1 3/4") Profiles

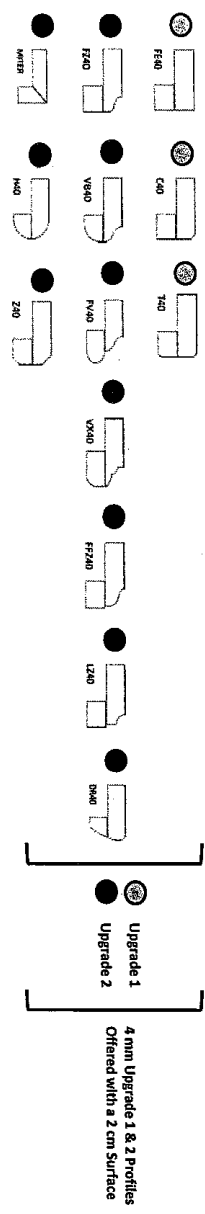

Note: All colors may not be available in 20mm at time ordered.  
Vendor reserves the right to use different edges (by lamination process).