

Brampton Encore - 47 - 1 - 38-5 Elev.A HANDEL

CERAMIC

Inv.813	1 - FOYER: INSTALL Floor Upgrade 1 Foyer Vestibule Floor
Line11261	Note:
12Sep16 / 14Sep16	
Inv.813	1 - POWDER ROOM: INSTALL Floor Upgrade 1 Powder Room Floor
Line11262	Note:
12Sep16 / 14Sep16	
Inv.813	1 - KITCHEN: INSTALL Floor Upgrade 4 Kitchen and Breakfast Floor. SEE SKETCH FOR TILE DIRECTION
Line11263	Note:
12Sep16 / 14Sep16	

ELECTRICAL

Inv.409	1 - MASTER BEDROOM: Install Security Key Pad (rough-in only) in master bedroom, beside light switch
Line4864	Note:
7Apr16 / 26Apr16	
Inv.409	1 - BEDROOM 3: Upgrade standard Cat 5 phone rough-in to a CAT 6 phone rough-in, in bedroom #3. See floor plan
Line4865	Note:
7Apr16 / 26Apr16	
Inv.409	1 - BEDROOM 4: Upgrade standard Cat 5 phone rough-in to a CAT 6 phone rough-in, in bedroom #4. See floor plan
Line4866	Note:
7Apr16 / 26Apr16	
Inv.409	1 - Phone and cable standard rough-in locations. See floor plan. Locations may vary slightly due to joist locations.
Line4867	Note:
7Apr16 / 26Apr16	
Inv.409	1 - BEDROOM 3: Install RG6 rough-in, in bedroom #3. See floor plan
Line4868	Note:
7Apr16 / 26Apr16	
Inv.409	1 - BASEMENT: Install 110V Wall Receptical on dedicated circuit in basement. See floor plan
Line4870	Note:
7Apr16 / 26Apr16	
Inv.409	1 - KITCHEN: Install rough-in for future valance lighting under kitchen cabinets. Does not include and requires the purchase of the kitchen upgrade for wood valance
Line4871	Note:
7Apr16 / 26Apr16	
Inv.409	4 - EXTERIOR: Install 4 (four) 4" Line Voltage Exterior Pot Lights, as shown on brochure. See Floor plan
Line4872	Note:
7Apr16 / 26Apr16	

EXTERIOR COLOURS

Inv.409	1 - EXTERIOR COLOUR PACKAGE 9
Line5302	Note:
7Apr16 / 26Apr16	

FORMING

Brampton Encore - 47 - 1 - 38-5 Elev.A HANDEL

Inv.409	1 - BASEMENT: additional foot to basement ceiling. Includes extended railings, stairs and pickets, 10" foundation walls and 14" x 30" basement windows
Line4879	Note:
7Apr16 / 26Apr16	

FRAMING

Inv.409	1 - MAIN FLOOR: Install 7 (seven) extended height doors (96") throughout the main floor. See floor plan
Line5459	Note:
7Apr16 / 26Apr16	
Inv.409	1 - MAIN FLOOR: Install 6 (six) extended height archways on main floor. See floor plan.
Line5460	Note:
7Apr16 / 26Apr16	

GRANITE MARBLE QUARTZ

Inv.813	1 - KITCHEN: INSTALL 3 CM GRP 3 Kitchen with Island no BBar
Line11253	Note:
12Sep16 / 14Sep16	
Inv.813	1 - KITCHEN: INSTALL 3 CM GRP 3 Optional Flush BBar
Line11254	Note:
12Sep16 / 14Sep16	
Inv.813	1 - TWIN BATH: INSTALL 2 CM GRP 1 Twin Bath
Line11255	Note:
12Sep16 / 14Sep16	
Inv.813	1 - ENSUITE 2: INSTALL 2 CM GRP 2 Ensuite 2
Line11256	Note:
12Sep16 / 14Sep16	
Inv.813	1 - MASTER ENSUITE: INSTALL 2 CM GRP 1 Ensuite
Line11257	Note:
12Sep16 / 14Sep16	

HARDWOOD

Inv.813	1 - DINING ROOM: INSTALL Upgrade 2 LEVEL I Dining, PROVERCO 4 1/4" IN LIEU OF BUILDER'S STANDARD NATURAL FINISH
Line11264	Note:
12Sep16 / 14Sep16	
Inv.813	1 - FAMILY ROOM: INSTALL Upgrade 2 LEVEL I Family PROVERCO 4 1/4" IN LIEU OF BUILDER'S STANDARD NATURAL FINISH
Line11265	Note:
12Sep16 / 14Sep16	
Inv.813	1 - LANDINGS: INSTALL Upgrade 2 LEVEL I Landing, PROVERCO 4 1/4" IN LIEU OF BUILDER'S STANDARD NATURAL FINISH
Line11266	Note:
12Sep16 / 14Sep16	
Inv.813	1 - MAIN HALL: INSTALL Upgrade 2 LEVEL I Main Hall, PROVERCO 4 1/4" IN LIEU OF BUILDER'S STANDARD NATURAL FINISH
Line11267	Note:
12Sep16 / 14Sep16	

Brampton Encore - 47 - 1 - 38-5 Elev.A HANDEL

Inv.813	1 - UPPER HALL: INSTALL Upgrade 2 LEVEL 1 Upper Hall, PROVERCO 4 1/4" IN LIEU OF BUILDER'S STANDARD CARPET
Line11268	Note:
12Sep16 / 14Sep16	

HVAC

Inv.409	1 - KITCHEN: Install Vac Pan under kitchen sink. Rough-in only.
Line4863	Note:
7Apr16 / 26Apr16	
Inv.409	1 - KITCHEN: Install gas line rough-in for stove in kitchen (2-story)
Line4874	Note:
7Apr16 / 26Apr16	

INTERIOR TRIM AND DOORS

Inv.409	7 - MAIN FLOOR: Install 7 (seven) extended height doors (96") throughout the main floor. See floor plan
Line4875	Note:
7Apr16 / 26Apr16	
Inv.409	6 - MAIN FLOOR: Install 6 (six) extended height archways on main floor. See floor plan.
Line4876	Note:
7Apr16 / 26Apr16	

KITCHEN AND BATH CABINETRY

Inv.813	1 - KITCHEN: INSTALL UPG 1 GRP III Opt Light Valance
Line11243	Note:
12Sep16 / 14Sep16	
Inv.813	1 - KITCHEN: INSTALL Spray Stain Kitchen, THROUGHOUT, WHERE APPLICABLE
Line11244	Note:
12Sep16 / 14Sep16	
Inv.813	1 - LAUNDRY ROOM; INSTALL UPG 1 GRP III Opt Laundry Uppers
Line11245	Note:
12Sep16 / 14Sep16	
Inv.813	1 - MASTER ENSUITE: INSTALL Spray Stain Master Ensuite
Line11246	Note:
12Sep16 / 14Sep16	
Inv.813	1 - KITCHEN: INSTALL OAK PVC STD 177 Pantry double door 59cm deep 242 cm high, WHERE STANDARD PANTRY IS NOW. SEE SKETCH
Line11247	Note:
12Sep16 / 14Sep16	
Inv.813	1 - KITCHEN: INSTALL OAK PVC STD 186 Door overlay gable 220 or 242cm tall 2 doors, BESIDE DEEPER PANTRY. SEE SKETCH
Line11248	Note:
12Sep16 / 14Sep16	
Inv.813	2 - KITCHEN: INSTALL TWO (X2) Oak PVC 59 Upper Corner Diagonal 100cm h. SEE SKETCH
Line11249	Note:
12Sep16 / 14Sep16	

MISC.

Brampton Encore - 47 - 1 - 38-5 Elev.A HANDEL

Inv.409	1 - Purchasers are aware & accepts that ANY changes made to upgrades after signing this Purchasers Extra Form are subject to a minimum administration fee of \$500. PLUS a 10% holdback fee.
Line4881	Note:
7Apr16 / 26Apr16	
Inv.813	1 - GRANITE WAIVER Due to the many variables that can affect the pattern, colour and/or design and "pitting" of natural products, granite installed will not be identical to the samples displayed.
Line11273	Note: Every effort is made to provide granite counter tops as close as possible but the vendor is not responsible for results which differ from the sample displayed. All countertop surfaces may have seems & product pattern & shade can change in areas containing seems.
12Sep16 / 14Sep16	
Inv.813	1 - Purchaser has attended a Colour appointment at the Decor Centre & has DECLINED any additional upgrades and accepts and acknowledges that there will be no further structural changes/additions/deletions to be made upon signing on September 12, 2016
Line11274	Note:
12Sep16 / 14Sep16	
Inv.813	1 - Purchasers are aware & accepts that ANY changes made to upgrades after signing this Purchasers Extra Form are subject to a minimum administration fee of \$500. PLUS a 10% holdback fee
Line11275	Note:
12Sep16 / 14Sep16	

PAINTING

Inv.813	1 - STAIRCASE: Choice of Stain 1 Staircase 2 Storey Model (Euroline Pickets Charged Separately)
Line11269	Note:
12Sep16 / 14Sep16	

PLUMBING

Inv.409	1 - KITCHEN: Install waterline rough-in for fridge. (no connection)
Line4877	Note:
7Apr16 / 26Apr16	
Inv.409	1 - BASEMENT: Install 3-piece rough-in in basement
Line4878	Note:
7Apr16 / 26Apr16	
Inv.813	2 - TWIN BATH: INSTALL TWO (X2) UNDERMOUNT SINKS: CONTRAC CALVIN 19" OVAL UNDERMOUNT SINK
Line11258	Note:
12Sep16 / 14Sep16	
Inv.813	2 - MASTER ENSUITE: INSTALL TWO (X2) UNDERMOUNT SINKS: CONTRAC CALVIN 19" OVAL UNDERMOUNT SINK
Line11259	Note:
12Sep16 / 14Sep16	

PLUMBING FIXTURES

Inv.813	1 - ENSUITE 2: INSTALL ONE (X1) UNDERMOUNT SINK: CONTRAC CALVIN 19" OVAL UNDERMOUNT SINK
Line11260	Note:
12Sep16 / 14Sep16	

STAIRS AND RAILINGS

Brampton Encore - 47 - 1 - 38-5 Elev.A HANDEL

Inv.813	1 - STAIRCASE: INSTALL EUROLINE 2 Black
Line11270	Note:
12Sep16 / 14Sep16	
Inv.813	1 - STAIRCASE: INSTALL V Groove Handrail
Line11271	Note:
12Sep16 / 14Sep16	

WINDOWS - BASEMENT

Inv.409	3 - BASEMENT: Install larger basement windows, in lieu of the upgraded ones given with the purchase of additional foot in basement. Windows to be 24" x 30" w. may require window wells
Line4880	Note:
7Apr16 / 26Apr16	

WINDOWS AND DOORS

Inv.409	1 - GARAGE: Install Mandoor (if grade permits) See floor plan
Line4873	Note:
7Apr16 / 26Apr16	

Scheduled Closing Date: Friday, December 09, 2016

Purchasers: Tasneem Sultana Khaiser & Pasha Kaiser

Property: 47 of Plan -

Telephone Res. / Bus: (647) 262-7867

Project: Fieldwalk Investments Inc.

Decor Advisor: Terri Parisani

Model and Elevation: 38-5 Elev.A HANDEL

Layout Changes: ☒ Yes ☐ NoSketch Attached: ☒ Yes ☐ NoExterior Colour Scheme:

1. Cabinetry

	Style and Colour	Counter	Hardware
Kitchen / Breakfast	*Siena(oak)*Cocoa	*Upg.3,6270 AtlanticSaltCeasarstone3cmT30	cs1-20
Laundry Room	*Toscana(pvc)WhtCrystl	None	cs1-20
Powder Room	None		
Twin Bath	Varese(pvc)Mystic	*Upg.1 Grigio Sardo Granite Edge: FE20	cs1-25
Master Ensuite Bathroom	*Siena(oak)*Charcoal	*Upg.1 Crema Nuova Marble Edge: FE20	cs1-24
Second Ensuite Bathroom (If Applicable)	Varese(pvc)ChocMaple	*Upg.2 Volakis Marble Edge: FE20	cs1-14
Dishwasher Cabinet	N/A		

Comment

*KITCHEN COUNTER: TO BE IN UPG. 3 Ceasarstone WITH A 3CM SURFACE

2. Floor Tile

	Selection	Grout	Threshold
Entrance Vestibule	*Upg.1 Carrara White/Grey, 13 x 13	N/A	N/A
Main Hall			
Kitchen / Breakfast	*Upg.4 Volkas White Polished, 12 x 24	N/A	N/A
Laundry Room	Reflex White, 13 x 13	N/A	N/A
Powder Room	*Upg.1 Carrara White/Grey, 13 x 13	N/A	N/A
Twin Bath	Serpentine Beyaz, 13 x 13	N/A	N/A
Master Ensuite Bathroom	Serpentine Krem, 13 x 13	N/A	N/A
Second Ensuite Bathroom (If Applicable)	Reflex White, 13 x 13	N/A	N/A
Lower Landing (If Applicable)			

Comment

3. Wall Tile

	Selection	Listello/Inserts	Describe
Twin Bath	Serpentine Syrak, 8x10	<input type="radio"/> Yes <input checked="" type="radio"/> No	
Master Ensuite Bathroom			
Tub Deck	Serpentine Taupe, 8 x 10	<input type="radio"/> Yes <input checked="" type="radio"/> No	
Shower Stall	Serpentine Taupe, 8 x 10	<input type="radio"/> Yes <input checked="" type="radio"/> No	
Bathroom Walls	Serpentine Taupe, 8 x 10	<input type="radio"/> Yes <input checked="" type="radio"/> No	
Second Ensuite Bathroom (If Applicable)	Weave White, 8 x 10	<input type="radio"/> Yes <input checked="" type="radio"/> No	
		<input type="radio"/> Yes <input checked="" type="radio"/> No	
Kitchen Backsplash	<input type="radio"/> Yes <input checked="" type="radio"/> No	Backsplash Behind Fridge	N/A

Comment

Purchasers: Tasneem Sultana Khaizer & Pasha Kaiser

Property: 47 of Plan -

Telephone Res. / Bus: (647) 262-7867

Project: Fieldwalk Investments Inc.

Decor Advisor: Terri Parisani

Model and Elevation: 38-5 Elev.A. HANDEL

4. Plumbing Fixtures

Master Ensuite Bathroom ☐ Second Ensuite ☐ Powder Room ☐
Other Room - Specify ☐ Other Washroom ☐

Comment

Standard fixtures throughout house

UNDERMOUNT SINKS TO REPLACE STANDARD SINKS IN TWIN, ENSUITE 2 AND MASTER ENSUITE-5 TOTAL. SEE INVOICE

5. Hardwood Flooring

	Type and Stain		Type and Stain
Main Hall	*Upg.2, Proverco 4 1/4",Guinness	Upper Landing	*Upg.2, Proverco 4 1/4",Guinness
Kitchen / Breakfast	-	Upper Hall	*Upg.2, Proverco 4 1/4",Guinness
Living Room	-	Master Bedroom	-
Dining Room	*Upg.2, Proverco 4 1/4",Guinness	Bedroom #2	-
Family Room	*Upg.2, Proverco 4 1/4",Guinness	Bedroom #3	-
Den/Library	-	Bedroom #4	-
Entrance Vestibule	-	Bedroom #5	-
Lower Landing (If Applicable)	-	Other Room - Specify	-

Comment

6. Carpeting

	Upgrade	Description
Main Hall	<input type="checkbox"/>	-
Living Room	<input type="checkbox"/>	-
Dining Room	<input type="checkbox"/>	-
Family Room	<input type="checkbox"/>	-
Den/Library	<input type="checkbox"/>	-
Upper Hall	<input type="checkbox"/>	-
Master Bedroom	<input type="checkbox"/>	T-07
Bedroom #2	<input type="checkbox"/>	T-07
Bedroom #3	<input type="checkbox"/>	T-07
Bedroom #4	<input type="checkbox"/>	T-07
Bedroom #5	<input type="checkbox"/>	-
	<input type="checkbox"/>	-
Upper Landing (If Applicable)	<input type="checkbox"/>	-
Lower Landing (If Applicable)	<input type="checkbox"/>	-

	Type	Area
Upgrade Underpad	Standard	-
	Capped	Runner - *Upgrade
Carpet on Stairs	None	None

Comment

Purchasers: Tasneem Sultana Khaiser & Pasha Kaiser

Property: 47 of Plan -

Telephone Res. / Bus: (647) 262-7867

Project: Fieldwalk Investments Inc.

Decor Advisor: Terri Parisani

Model and Elevation: 38-5 Elev.A HANDEL

7. Fireplace

	Living Room			Family Room			Other Room - Specify		
	Purchased	As Per Plan	N/A	Purchased	As Per Plan	N/A	Purchased	As Per Plan	N/A
Fireplace Type	<input type="radio"/>	<input type="radio"/>	<input checked="" type="radio"/>	<input type="radio"/>	<input checked="" type="radio"/>	<input type="radio"/>	<input type="radio"/>	<input type="radio"/>	<input checked="" type="radio"/>
Mantle Type				Standard					
Colour / Stain				White Paint-Grade					
Surround				Nero Marquina					
Hearth				None					
Comment	<div></div>								

8. Trim Carpentry

Interior Doors	Std Extended	Front Door Glass Inserts	Standard	Door Handles	Standard
Interior Trim	Standard				
Comment	<div></div>				

9. Plaster Mouldings and Medallions

Entrance Vestibule	N/A		Kitchen/Breakfast	N/A	
Main Hall	N/A		Den/Library	N/A	
Living Room	N/A		Lower Landing	N/A	
Dining Room	N/A		Other Room - Specify	N/A	
Family Room	N/A				
Comment	<div></div>				

10. Railings and Spindles

Railing Package	*Euroline 2 with V-Groove handrail		
Railing Colour	*Guinness		
Stringer / Riser	*Guinness		
Spindle Colour	*Guinness		
Treads	*Guinness		
Oak Stairs	<input checked="" type="radio"/> Yes <input type="radio"/> No		
Comment	<div></div>		

11. Wall Paint

Main & Upper Hall	Warm Grey	Master Bedroom	Warm Grey
Living Room	Warm Grey	Bedroom #2	Warm Grey
Dining Room	Warm Grey	Bedroom #3	Warm Grey
Kitchen / Breakfast	Warm Grey	Bedroom #4	Warm Grey
Family Room	Warm Grey	Bedroom #5	
Powder Room	Warm Grey	Master Ensuite	Warm Grey
Laundry Room	Warm Grey	Twin Bath	Warm Grey
Den/Library	Warm Grey	Second Ensuite	
Trim Paint	White		
Comment	Smooth Ceilings First Floor <input type="checkbox"/> <div></div>		

Scheduled Closing Date: Friday, December 09, 2016

Purchasers: Tasneem Sultana Khaiser & Pasha Kaiser

Property: 47 of Plan -

Telephone Res. / Bus: (647) 262-7867

Project: Fieldwalk Investments Inc.

Decor Advisor: Terri Parisani

Model and Elevation: 38-5 Elev.A HANDEL

12. Electrical

Plugs and Switches ☒ White ☐ Ivory

Hood Fan ☐ White ☐ Ivory

Appliances Built in Cooktop

☐ Yes ☒ No

Built in Oven

☐ Yes ☒ No

Above Kitchen Cabinet Light ☐ Yes ☒ No

Below Kitchen Cabinet Light ☒ Yes ☐ No

Gas Stove

☒ Yes ☐ No

Microwave

☐ Yes ☒ No

Comment

HOOD FAN: STANDARD STAINLESS STEEL

13. Heating and Air Conditioning

Air Conditioning

Gas Provisions Stove

Gas Provisions Dryer

Gas Provisions Barbecue

Comment

GAS LINE PURCHASED FOR STOVE

GAS LINE STANDARD FOR BBQ

14. Additional Comments

15. Disclaimers and Notes

- Colours of all materials are as close as possible to builder's selection, but not necessarily identical due to variances in manufacturing.
- Any extras listed above are null and void unless accompanied by a separate invoice/amendment. Said invoice must be paid in full.
- The Purchaser acknowledges that after Interior Colour Selection form is signed and dated, no further changes will be permitted other than re-selection due to unavailability. _____ Purchaser's Initials
- The Purchaser acknowledges reading and accepting the "Gold Park Homes Decor Centre Disclaimers" form. This document contains other miscellaneous disclaimers.

This Interior Colour Selection is final and approved by:

Signature: _____ Date: _____ Signature: _____ Date: _____

Telephone — ①
Cable — ②

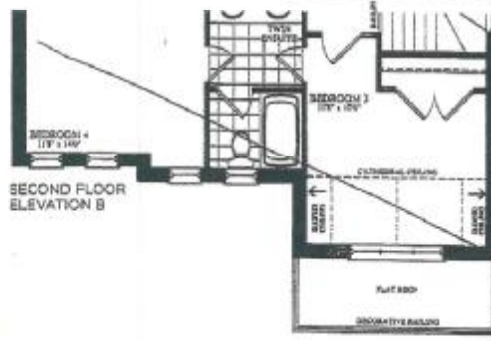
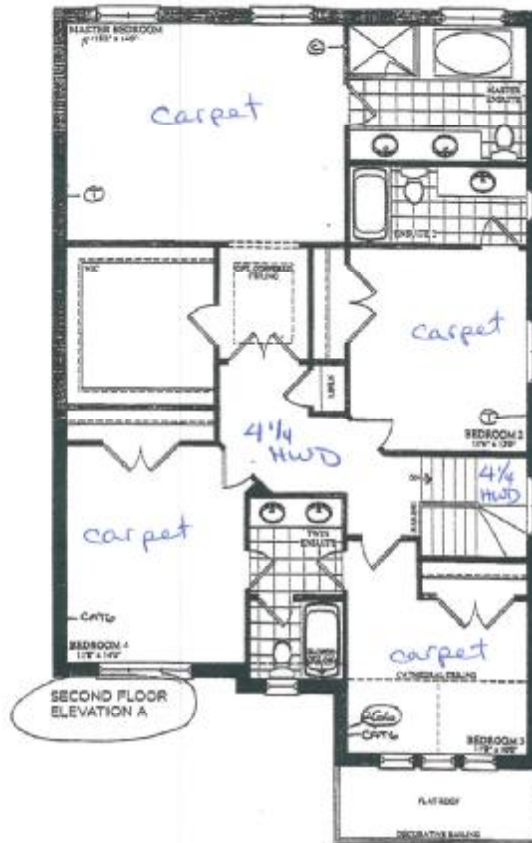

Lot 47
Sept 12, 16

TSK

Lot 47
The Thudal (H)

TSK

Telephone — ①
 Cable — ②

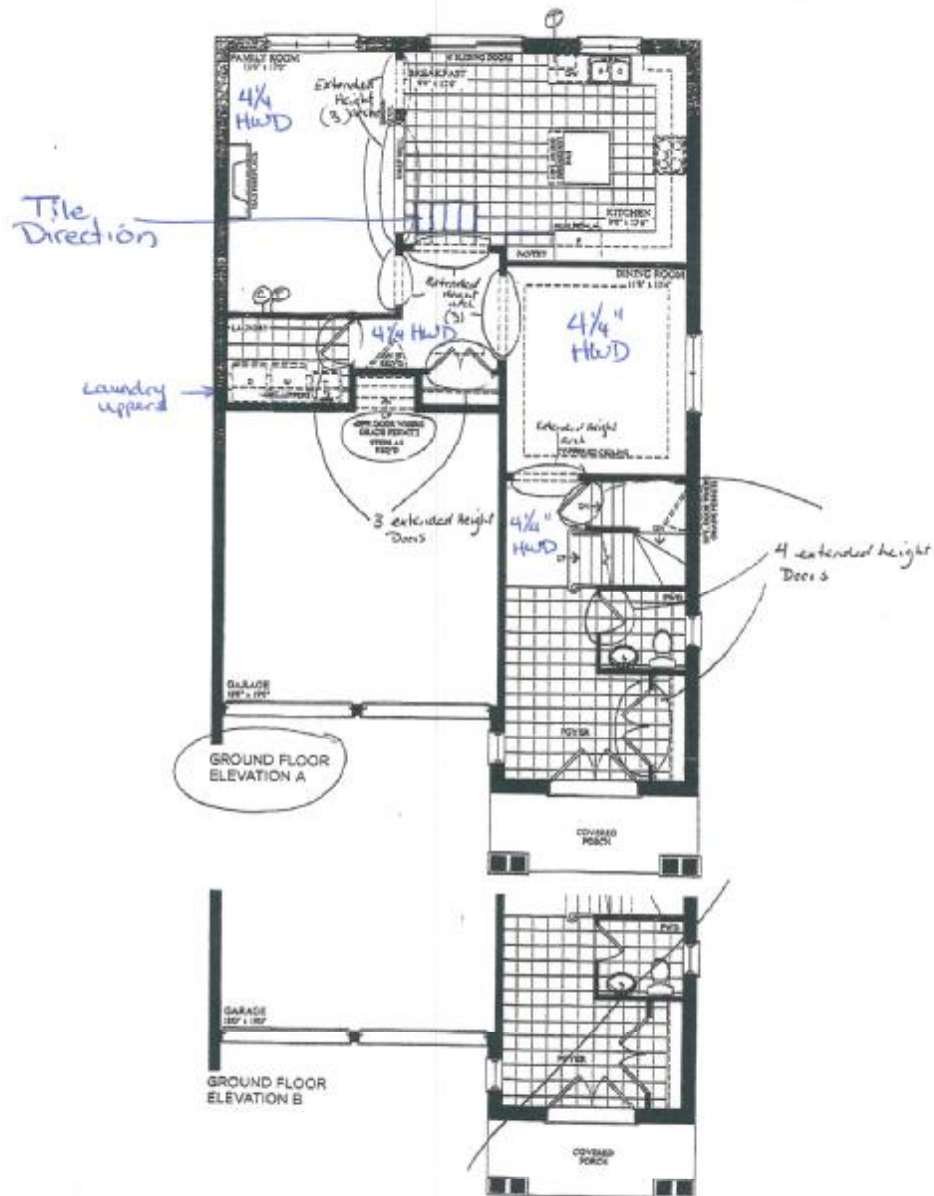

Lot 47
 Sept 12, 16

Lot 47
 The Handel (H)



Electrical - (E)

Pot Lights
x 4

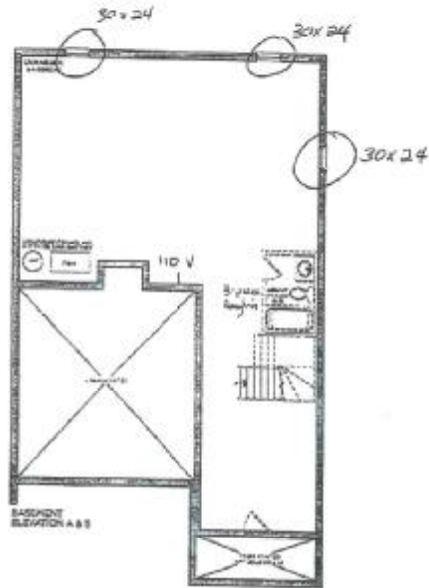

Lot 47
Sept 12, 16

Lot 47
The Handel (A)

TSK. (circled) (circled)

TSK. (circled) (circled)

CORTINA

STANDARD HARDWARE

Lot 47

MODIFIED: 19/05/16

STANDARD HARDWARE



CSI-6



CSI-10



CSI-14
Ensuite 2



CSI-16



CSI-18



CSI-19



CSI-20
Kitchen/Laundry Rm



CSI-21



CSI-22



CSI-23



CSI-24
master



CSI-25
Twin

*NOTES:

- IMAGES ARE FOR QUICK REFERENCE PURPOSES ONLY
- ACTUAL SIZES AND FINISHES AS PER HARDWARE
- SAMPLE BOARD PROVIDED TO DECOR CENTRE

Sept. 12, 16



CORTINA

KITCHENS INC.

70 Regina Road Woodbridge ON L4L 8L6
905-264-6464

CHARCOAL STAIN INFORMATION

Builder: Gold Park Homes Project: Encore Lot #: 47

Charcoal is a spray stain applied to Oak and Maple products with several characteristics that are important to be aware of when purchasing this product.

1. Shadow lines may be visible at the interior profile edges of a door or drawer front. If movement occurs shadow lines may increase or decrease, depending on the style and/or size of a door or drawer front.
2. Variation and unevenness may be visible in the finish.
3. Hairline cracks at the joints are created over time due to the nature of natural wood, caused by usage, humidity**, or dryness. They tend to be more visible to darker stains, than lighter wood stains.

** Relative humidity is recommended to be between 45% and 55%. Please refer to Cortina Kitchens "Cleaning, Care, Maintenance, & Warranty Information" guide.

Please be advised that Cortina Kitchens will not replace doors and/or parts that exhibit the above characteristics associated with this finish. These characteristics are not avoidable and are a result of the natural characteristics of wood and wood veneer, and the characteristics of darker stains on wood.

The Charcoal stain is not available on doors in Group IV, Group IVA, Group V and Group VA.

Thank you for your understanding.

I am well informed of this information, and agree to the purchase of any of the subject finishes listed above.

Purchaser:

 Taseen Khair

Date: 09-12-2016

CORTINA

23 Regina Road Woodbridge ON L4L 8L6
905-264-6464

DARK STAIN INFORMATION

Builder Gold Park Homes Project Encore Lot # 47

Cortina Kitchens offers a wide variety of finishes, applied to oak and maple products. The subject finishes include the spray stains **Cocoa**, **Espresso**, **Graphite** as well as wiping stain **Ebony**.

Due to the very dark stains applied on natural maple and oak doors and joints, several characteristics are important to be noted when purchasing these products.

1. Shadow lines may be visible at the interior profile edges of a door or drawer front. If movement occurs shadow lines may increase or decrease, depending on the style and/or size of a door or drawer front.
2. Variation and unevenness may be visible in the finish.
3. Hairline cracks at the joints are created over time due to the nature of natural wood, caused by usage, humidity, or dryness. They tend to be more visible to darker stains, than lighter wood stains.

Please be advised that Cortina Kitchens will not replace doors nor parts that exhibit the above characteristics associated with this finish. These characteristics are not avoidable and are a result of the natural characteristics of wood and wood veneer, and the characteristics of darker stains on wood.

Thank you for your understanding.

I am well informed of this information, and agree to the purchase of any of the subject finishes listed above.

Purchaser:

 Tasneem Khair

Date:

09-12-2016

CORTINA

KITCHENS INC.

70 Regina Road Woodbridge ON L4L 8L6
905-264-6464

INFORMATION - PVC DOORS

Builder: Gold Park Homes Project: Encore Lot #: 47

All cabinets with PVC (Thermofoil) Doors come with melamine gables, panels and kick. The doors, crown moulding and light valance are PVC wrapped. Open shelves incorporated in design will only be available with melamine interiors. There will be variations in colour shades between the PVC parts (doors, crown and Light valance) and the melamine parts (open shelves, Gables, Panels and Kick) due to the difference in material.

Furring Panel with crown moulding to the ceiling is not available on all PVC door styles due to subtle variations in colour shades between the PVC parts (moulding) and the melamine parts (furring panel) due to the difference in material. Grain directions in wood grain pattern melamine, vary between the furring panel, crown moulding (horizontal) and the PVC doors (vertical).

Thank you for your understanding.

I am well informed of this information, and agree to the purchase of the above.

Purchaser:  Tasneem Chaudhary

Date: 12-09-2016

Lot 47

QUOTATION

Date: 06/23/16

Trade Name: Gold Park Homes	Site location: Brampton	Model: 38-5
Address:	Project: Encore	Phase:

This layout has been explained to the purchaser by Cortina Kitchens Inc. and is understood by the purchaser.

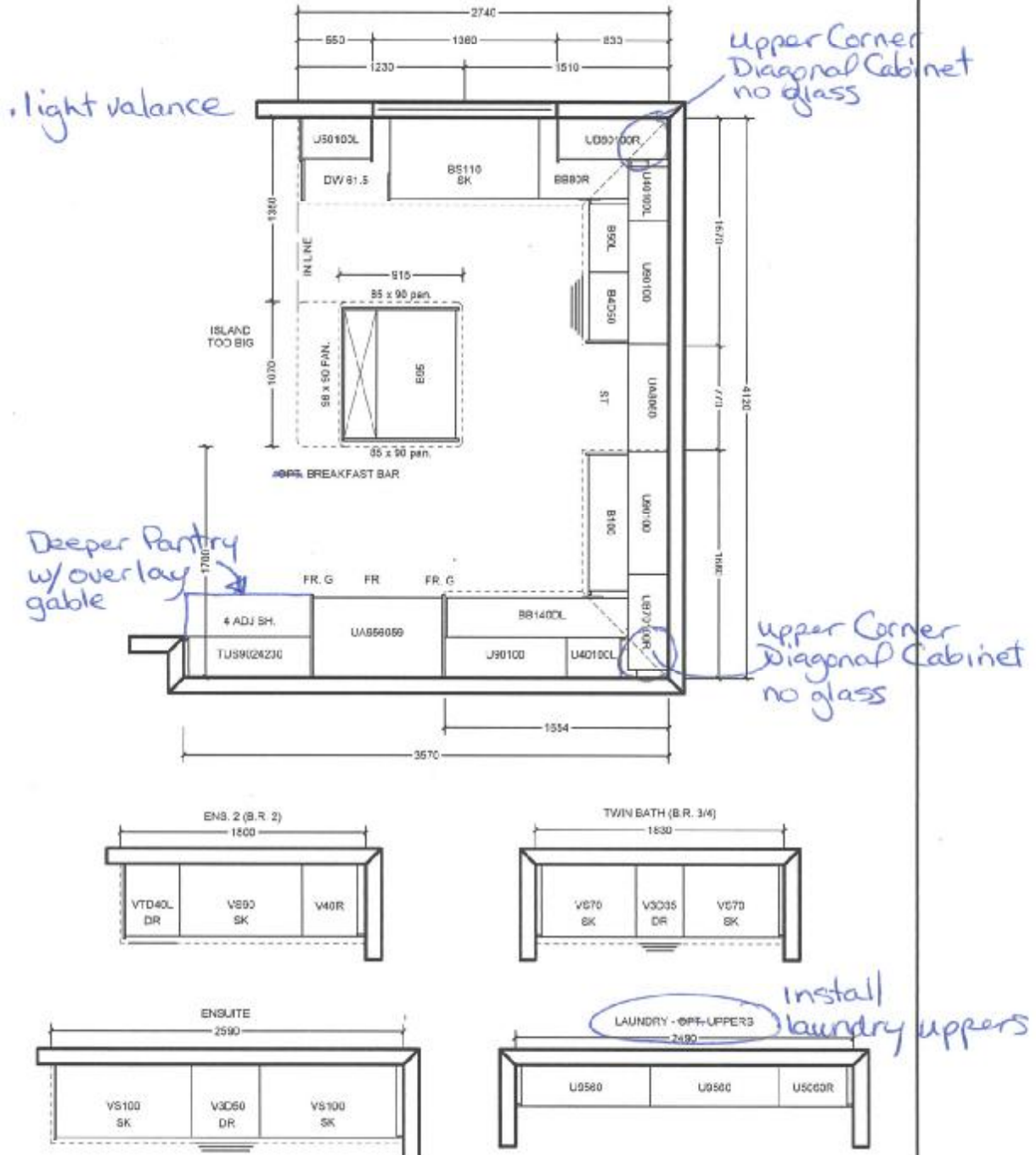

All prices subject to confirmation from head office.
This quotation is subject to the terms & conditions set out
in Cortina's Agreement of Purchase and Sale.

All agreements are contingent upon strikes, accidents, and delay beyond our control.
Please provide our installer with template for sinkholes or \$150.00 will be charged for callback.

ACCEPTED DATE: 09-12-2016
Tasneem Khan
CORTINA KITCHENS

[Signature]
SALES PERSON SIGNATURE

CORTINA HEAD OFFICE APPROVAL

ITEM A. Wood grain and colour are characteristics of the product, we cannot guarantee that such grain and colour will always match.
ITEM B. Cortina Kitchens reserves the right to alter dimensions and make technical changes without notice.