

CONSTRUCTION SUMMARY

104 - 1 - 38-4 Elev.A VIVALDI

CENTRAL VAC AND WIRING

Inv.434	1 - MASTER BEDROOM: INSTALL ROUGH-IN FOR EXTRA SECURITY KEY PAD IN MASTER BEDROOM, BESIDE LIGHT SWITCH
Line5203	Note:
18Apr16 / 18May16	
Inv.434	1 - FAMILY ROOM: CONDUIT PIPE- FROM ATTIC TO ELECTRICAL PANEL- MUST SPECIFY LOCATION AND TERMINATION POINT
Line5204	Note:
18Apr16 / 18May16	
Inv.434	1 - BEDROOM 2: INSTALL RG 6 WIRING - ROUGH-IN IN BEDROOM #2. SEE SKETCH
Line5206	Note:
18Apr16 / 18May16	

CERAMIC

Inv.826	1 - FOYER: INSTALL Floor Upgrade 1 Foyer Vestibule Floor
Line11511	Note:
19Sep16 / 23Sep16	
Inv.826	1 - POWDER ROOM: INSTALL Floor Upgrade 1 Powder Room Floor
Line11512	Note:
19Sep16 / 23Sep16	
Inv.826	1 - KITCHEN: INSTALL Floor Upgrade 2 Kitchen and Breakfast Floor
Line11513	Note:
19Sep16 / 23Sep16	
Inv.826	1 - TWIN BATH: INSTALL Floor Upgrade 5 Bath 3 4 Floor
Line11514	Note:
19Sep16 / 23Sep16	
Inv.826	1 - MASTER ENSUITE: INSTALL Floor Upgrade 3 Ensuite Bath Floor
Line11515	Note:
19Sep16 / 23Sep16	
Inv.826	1 - ENSUITE 2: INSTALL Floor Upgrade 2 Ensuite Bath Floor
Line11516	Note:
19Sep16 / 23Sep16	
Inv.826	1 - MASTER ENSUITE : INSTALL Floor Upgrade 1 Ensuite Bath Shower Walls
Line11517	Note:
19Sep16 / 23Sep16	
Inv.826	1 - MASTER ENSUITE: INSTALL Floor Upgrade 1 Ensuite Bath Shower Ceiling
Line11518	Note:
19Sep16 / 23Sep16	
Inv.826	1 - ENSUITE 2: INSTALL Floor Upgrade 2 Ensuite Bath Shower Walls
Line11519	Note:
19Sep16 / 23Sep16	
Inv.826	1 - ENSUITE 2: INSTALL Floor Upgrade 2 Ensuite Bath Shower Ceiling
Line11520	Note:
19Sep16 / 23Sep16	

CONSTRUCTION SUMMARY

104 - 1 - 38-4 Elev.A VIVALDI

Inv.826	1 - KITCHEN: INSTALL 3RD UPGRADE BACKSPLASH TILE. TO GO ABOVE COUNTER, BEHIND STOVE AND FRIDGE AND FAN UP TO CEILING
Line11532	Note:
19Sep16 / 23Sep16	

ELECTRICAL

Inv.434	1 - TELEPHONE AND CABLE ROUGH-IN LOCATIONS
Line5202	Note:
18Apr16 / 18May16	
Inv.434	1 - FAMILY ROOM: INSTALL 110V WALL RECEPTACLE ON DEDICATED CIRCUIT - ABOVE FIREPLACE
Line5205	Note:
18Apr16 / 18May16	
Inv.434	1 - KITCHEN: INSTALL 110V WALL RECEPTACLE ON DEDICATED CIRCUIT - FOR MICROWAVE - MICROWAVE NOT INCLUDED. SEE SKETCH
Line5207	Note:
18Apr16 / 18May16	
Inv.434	1 - MASTER ENSUITE: INSTALL GFI RECEPTICAL BESIDE TOILET. SEE SKETCH
Line5213	Note:
18Apr16 / 18May16	
Inv.434	1 - POWDER ROOM: INSTALL GFI RECEPTICAL BESIDE TOILET. SEE SKETCH
Line5214	Note:
18Apr16 / 18May16	
Inv.434	1 - TWIN ENSUITE: INSTALL GFI RECEPTICAL BESIDE TOILET. SEE SKETCH
Line5215	Note:
18Apr16 / 18May16	
Inv.434	6 - FAMILY ROOM: INSTALL SIX (6) POT LIGHTS: 4 INCH HALOGEN POT LIGHT - 440 WH- TO GO IN FAMILY ROOM, IN ADDITION TO BUILDER'S STANDARD LIGHT. SEE SKETCH
Line5782	Note:
18Apr16 / 18May16	
Inv.434	1 - KITCHEN: RELOCATE STANDARD FIXTURE -ABOVE KITCHEN ISLAND. SEE SKETCH
Line5784	Note:
18Apr16 / 18May16	
Inv.434	4 - KITCHEN: INSTALL FOUR (4) POT LIGHTS: 4 INCH HALOGEN POT LIGHT - 440 WH- TO GO IN KITCHEN, IN ADDITION TO BUILDER'S STANDARD LIGHT. SEE SKETCH
Line5783	Note:
18Apr16 / 18May16	
Inv.434	4 - BREAKFAST AREA: INSTALL FOUR (4) POT LIGHTS: 4 INCH HALOGEN POT LIGHT - 440 WH- TO GO IN BREAKFAST AREA, IN ADDITION TO BUILDER'S STANDARD LIGHT. SEE SKETCH
Line5785	Note:
18Apr16 / 18May16	
Inv.826	1 - KITCHEN: DELETE UPPERS ABOVE STOVE. PURCHASER TO INSTALL CHIMMENY STYLE HOOD AFTER CLOSING
Line11839	Note:
19Sep16 / 23Sep16	

EXTERIOR COLOURS

CONSTRUCTION SUMMARY

104 - 1 - 38-4 Elev.A VIVALDI

Inv.434	1 - EXTERIOR COLOUR PACKAGE 3
Line5780	Note:
18Apr16 / 18May16	

FIREPLACE AND MANTLE

Inv.826	1 - FAMILY ROOM - FIREPLACE MANTLE: INSTALL Flush Mount NF6Does Not Include Fireplace
Line11529	Note:
19Sep16 / 23Sep16	

FORMING

Inv.434	1 - BASEMENT: INSTALL COLD CELLAR TO BE APPROVED BY CONSTRUCTION
Line5208	Note:
18Apr16 / 18May16	
Inv.434	1 - EXTERIOR: INSTALL SIDE DOOR- HOME TO EXTERIOR- AS PER PLAN AND GRADE PERMITTING
Line5209	Note:
18Apr16 / 18May16	

GRANITE MARBLE QUARTZ

Inv.826	1 - KITCHEN: INSTALL UPG.3, 2 CM GRP 3 Kitchen with Island no BBar
Line11506	Note:
19Sep16 / 23Sep16	
Inv.826	1 - KITCHEN: ADD Optional Flush Breakfast Bar INSTALL UPG.3, 2 CM GRP 3 Optional Flush BBar
Line11507	Note:
19Sep16 / 23Sep16	
Inv.826	1 - TWIN BATH: INSTALL UPG. 2, 2 CM GRP 2 Twin Bath
Line11508	Note:
19Sep16 / 23Sep16	
Inv.826	1 - MASTER ENSUITE 2: INSTALL UPG.5, 2 CM GRP 5 MASTER Ensuite
Line11509	Note:
19Sep16 / 23Sep16	
Inv.826	1 - ENSUITE 2: UPGRADE 5, 2 CM GRP 5 Ensuite 2
Line11510	Note:
19Sep16 / 23Sep16	

HARDWOOD

Inv.826	1 - DINING ROOM: INSTALL Upgrade 5 LEVEL IV HARDWOOD, PROVERCO WHITE OAK, EDGE IN MARIBEL IN Dining RM
Line11524	Note:
19Sep16 / 23Sep16	
Inv.826	1 - LIVING ROOM: INSTALL Upgrade 5 LEVEL IV HARDWOOD, PROVERCO WHITE OAK, EDGE IN MARIBEL IN LIVING RM
Line11525	Note:
19Sep16 / 23Sep16	

CONSTRUCTION SUMMARY

104 - 1 - 38-4 Elev.A VIVALDI

Inv.826	1 - LANDING: INSTALL Upgrade 5 LEVEL IV HARDWOOD, PROVERCO WHITE OAK, EDGE IN MARIBEL ON LANDING
Line11526	Note:
19Sep16 / 23Sep16	
Inv.826	1 - MAIN HALL: INSTALL Upgrade 5 LEVEL IV HARDWOOD, PROVERCO WHITE OAK, EDGE IN MARIBEL IN MAIN HALL
Line11527	Note:
19Sep16 / 23Sep16	

HVAC

Inv.434	1 - KITCHEN: INSTALL GAS LINE ROUGH - MAIN FLOOR- (2-STOREY MODELS), FOR STOVE
Line5211	Note:
18Apr16 / 18May16	
Inv.475	1 - 2 1/2 TON, 13 ACX AIR CONDITIONER PER SCHEDULE M IN AGREEMENT OF PURCHASE AND SALE TO BE INCLUDED
Line11858	Note:
2May16 / 23Sep16	

KITCHEN AND BATH CABINETRY

Inv.826	1 - KITCHEN: INSTALL UPG 3 GRP IV Kitchen CABINETS
Line11500	Note:
19Sep16 / 23Sep16	
Inv.826	1 - MASTER ENSUITE: INSTALL UPG 3 GRP IV Master Ensuite CABINETS
Line11501	Note:
19Sep16 / 23Sep16	
Inv.826	1 - ENSUITE 2: ISNTALL UPG 1 GRP III Ensuite 2 BD2
Line11502	Note:
19Sep16 / 23Sep16	
Inv.826	1 - KITCHEN: INSTALL Handles IN Kitchen
Line11503	Note:
19Sep16 / 23Sep16	
Inv.826	1 - MASTER ENSUITE: INSTALL Handles IN Master Ensuite
Line11504	Note:
19Sep16 / 23Sep16	
Inv.826	1 - KITCHEN: INSTALL Oak PVC 57 Microwave Cabinet with matching interior open shelf 76 and 100 cm high. SEE SKETCH
Line11533	Note:
19Sep16 / 23Sep16	
Inv.826	1 - KITCHEN: DELETE UPPERS ABOVE STOVE. PURCHASER TO INSTALL CHIMNEY STYLE HOOD AFTER CLOSING
Line11534	Note:
19Sep16 / 23Sep16	

MISC.

CONSTRUCTION SUMMARY

104 - 1 - 38-4 Elev.A VIVALDI

Inv.434	1 - Purchaser has attended a Structural appointment at the Decor Centre & has DECLINED any additional upgrades and accepts and acknowledges that there will be no further structural changes/additions/deletions to be made upon signing on May 3, 2016
Line5788	Note:
18Apr16 / 18May16	
Inv.434	1 - ADMINISTRATION FEE TO RE-OPEN FILE
Line5781	Note:
18Apr16 / 18May16	
Inv.434	1 - BONUS PACKAGE: \$10,000.00 (INCLUDING TAXES) WORTH OF UPGRADES FROM GOLD PARK HOMES DÉCOR CENTRE IS BEING APPLIED TOWARD THE STRUCTURAL APPOINTMENT.
Line5787	Note:
18Apr16 / 18May16	
Inv.434	1 - Purchasers are aware & accepts that ANY changes made to upgrades after signing this Purchasers Extra Form are subject to a minimum administration fee of \$500. PLUS a 10% holdback fee.
Line5789	Note:
18Apr16 / 18May16	
Inv.826	1 - Purchaser has attended a Colour appointment at the Decor Centre & has DECLINED any additional upgrades and accepts and acknowledges that there will be no further structural changes/additions/deletions to be made upon signing on September 19, 2016
Line11535	Note:
19Sep16 / 23Sep16	
Inv.826	1 - Purchasers are aware & accepts that ANY changes made to upgrades after signing this Purchasers Extra Form are subject to a minimum administration fee of \$500. PLUS a 10% holdback fee
Line11536	Note:
19Sep16 / 23Sep16	

PAINTING

Inv.826	1 - STAIRCASE: STAIN Staircase 2 Storey Model (Euroline Pickets Charged Separately)
Line11528	Note:
19Sep16 / 23Sep16	

PLUMBING

Inv.434	1 - MASTER ENSUITE: UPGRADE TO FREE STANDING TUB - MIROLIN, MODEL: BROOKE CF2000
Line5210	Note: PLUMBING IS DECK MOUNTED. PRICE INCLUDES BUILDER'S STANDARD FAUCET
18Apr16 / 18May16	
Inv.434	1 - BASEMENT: INSTALL A ROUGH-IN LAUNDRY IN BASEMENT WITHOUT TUB. LOCATION TO BE DETERMINED BY VENDOR. SEE SKETCH FOR PREFERRED LOCATION.
Line5212	Note:
18Apr16 / 18May16	
Inv.434	1 - BASEMENT: RELOCATE LAUNDRY ROOM ROUGH-IN THAT WAS PURCHASED AT THE FIRST STRUCTURAL MEETING TO A DIFFERENT LOCATION. **ONLY IF POSSIBLE.** TO BE APPROVED BY CONSTRUCTION
Line5786	Note:
18Apr16 / 18May16	
Inv.434	1 - BASEMENT: INSTALL ROUGH-IN - 3PC BASEMENT ROUGH-IN, AS PER PLAN
Line5779	Note:
18Apr16 / 18May16	

CONSTRUCTION SUMMARY

104 - 1 - 38-4 Elev.A VIVALDI

Inv.826	2 - MASTER ENSUITE: INSTALL TWO (X2) UNDERMOUNT SINKS IN MASTER ENSUITE VANITY
	CALVIN #4220CFY 19 1/4" OVAL
Line11521	Note:
19Sep16 / 23Sep16	
Inv.826	1 - ENSUITE 2: INSTALL ONE (X1) UNDERMOUNT SINKS IN ENSUITE 2 VANITY
	CALVIN #4220CFY 19 1/4" OVAL
Line11522	Note:
19Sep16 / 23Sep16	
Inv.826	1 - TWIN BATH: INSTALL ONE (X1) UNDERMOUNT SINKS IN TWIN BATH VANITY
	CALVIN #4220CFY 19 1/4" OVAL
Line11523	Note:
19Sep16 / 23Sep16	

STAIRS AND RAILINGS

Inv.826	1 - STAIRCASE: INSTALL EUROLINE R 6 Black
Line11530	Note:
19Sep16 / 23Sep16	
Inv.826	1 - HANDRAIL: INSTALL V Groove Handrail
Line11531	Note:
19Sep16 / 23Sep16	

Purchasers: Scott Ali Fa Demasi & Emilie Anne Viray Corteza **Property:** 104 of Plan -

Telephone Res. / Bus: (416) 845-0917

Project: Fieldwalk Investments Inc.

Decor Advisor: Terri Parisani

Model and Elevation: 38-4 Elev.A VIVALDI

Layout Changes: ☒ Yes ☐ No

Sketch Attached: ☒ Yes ☐ No

Exterior Colour Scheme:
1. Cabinetry

	Style and Colour	Counter	Hardware
Kitchen / Breakfast	*Ashton(pvcLacq)Dove	*Upg.3 Caesarstone 4141 Edge: FE20	
Laundry Room			
Powder Room			
TWIN BATH	M500 (pvc)Vanilla Stix	*Upg.2 Caesarstone 6141 Edge:FE20	cs1-24
Master Ensuite Bathroom	*Ashton(pvcLacq)FogGr	*Upg.5 Caesarstone 5143 Edge: FE20	*CH49
Second Ensuite Bathroom (If Applicable)	*Upg.1Varese(oak)GrSt	*Upg.5 Caesarstone 5104 Edge: FE20	cs1-24

Dishwasher Cabinet

N/A

Comment

*Kitchen Cabinets: Upg.3, Ashton (pvc lacquor) in Dove White
 *Master Ensuite Cabinets: Upg. 3, Ashton (pvc lacquor) in Fog Grey
 *Ensuite 2 Cabinets: Upg. 1, Varese Oak in Greystone

2. Floor Tile

	Selection	Grout	Threshold
Entrance Vestibule	*Upg.1 Carrara White/Grey, 13 x 13	N/A	N/A
Main Hall		N/A	N/A
Kitchen / Breakfast	*Upg.2 Must Polished, Dove Grey 18 x 18	N/A	N/A
Laundry Room	Serpentine Beyaz, 13 x 13	N/A	N/A
Powder Room	*Upg.1 Carrara White/Grey, 13 x 13	N/A	N/A
TWIN BATH	*Upg. 5 Italwood, Silver	N/A	N/A
Master Ensuite Bathroom	*Upg.3 Start Allwood Grey 10 x 24	N/A	N/A
Second Ensuite Bathroom (If Applicable)	*Upg.2, New Byzantine Cream 12 x 24	N/A	N/A
Lower Landing (If Applicable)			

Comment
3. Wall Tile

	Selection	Listello/Inserts	Describe
TWIN BATH	Serpentine Krem 8 x 10	<input type="radio"/> Yes <input checked="" type="radio"/> No	
Master Ensuite Bathroom			
Tub Deck	*Upg.1 Carrara Wt/Grey 10x16	<input type="radio"/> Yes <input checked="" type="radio"/> No	
Shower Stall	*Upg.1 Carrara Wt/Grey 10x16	<input type="radio"/> Yes <input checked="" type="radio"/> No	
Bathroom Walls	*Upg.1 Carrara Wt/Grey 10x16	<input type="radio"/> Yes <input checked="" type="radio"/> No	
Second Ensuite Bathroom (If Applicable)	*Upg.2 Chess BuscuitBevel 3x6	<input type="radio"/> Yes <input checked="" type="radio"/> No	
		<input type="radio"/> Yes <input checked="" type="radio"/> No	

Kitchen Backsplash
☒ Yes ☐ No

Backsplash Behind Fridge
☒ Yes

Comment

SEE BELOW

KITCHEN BACKSPASH: MARBLE MOSAICS-POLISHED, VERONA BLEND. STACKED 0.6" X 2"
 ABOVE COUNTER, BEHIND STOVE AND FRIDGE AND FAN UP TO CEILING

Purchasers: Scott Ali Fa Demasi & Emilie Anne Viray Corteza Property: 104 of Plan -

Telephone Res. / Bus: (416) 845-0917

Project: Fieldwalk Investments Inc.

Decor Advisor: Terri Parisani

Model and Elevation: 38-4 Elev.A VIVALDI

4. Plumbing Fixtures

<input type="checkbox"/>	Second Ensuite	<input type="checkbox"/>	Powder Room	<input type="checkbox"/>
Master Ensuite Bathroom	<input type="checkbox"/>	Other Room - Specify	<input type="checkbox"/>	Other Washroom
	<input type="checkbox"/>			

Comment

 STANDARD PLUMBING FIXTURES THROUGHOUT.
 *ALL WASHROOMS TO HAVE CALVIN 19-1/4" OVAL UNDERMOUNT- 4 IN TOTAL

5. Hardwood Flooring

	Type and Stain		Type and Stain
Main Hall	*Upg.5, Prov.WhiteOak Maribel	Upper Landing	*Upg.5, Prov.WhiteOak Maribel
Kitchen / Breakfast	<input type="text"/>	Upper Hall	<input type="text"/>
Living Room	<input type="text"/>	Master Bedroom	<input type="text"/>
Dining Room	*Upg.5, Prov.WhiteOak Maribel	Bedroom #2	<input type="text"/>
Family Room	*Upg.5, Prov.WhiteOak Maribel	Bedroom #3	<input type="text"/>
Den/Library	<input type="text"/>	Bedroom #4	<input type="text"/>
Entrance Vestibule	<input type="text"/>	Bedroom #5	<input type="text"/>
Lower Landing (If Applicable)	<input type="text"/>	Other Room - Specify	<input type="text"/>

Comment
6. Carpeting

	Upgrade	Description
Main Hall	<input type="checkbox"/>	<input type="text"/>
Living Room	<input type="checkbox"/>	<input type="text"/>
Dining Room	<input type="checkbox"/>	<input type="text"/>
Family Room	<input type="checkbox"/>	<input type="text"/>
Den/Library	<input type="checkbox"/>	<input type="text"/>
Upper Hall	<input type="checkbox"/>	T-07
Master Bedroom	<input type="checkbox"/>	T-07
Bedroom #2	<input type="checkbox"/>	T-07
Bedroom #3	<input type="checkbox"/>	T-07
Bedroom #4	<input type="checkbox"/>	T-07
Bedroom #5	<input type="checkbox"/>	<input type="text"/>
<input type="text"/>	<input type="checkbox"/>	<input type="text"/>
Upper Landing (If Applicable)	<input type="checkbox"/>	<input type="text"/>
Lower Landing (If Applicable)	<input type="checkbox"/>	<input type="text"/>

Upgrade Underpad	Type	Area
	Standard	<input type="text"/>
Carpet on Stairs	Capped	Runner - *Upgrade
	N/A	None

Comment

Purchasers: Scott Ali Fa Demasi & Emilie Anne Viray Corteza **Property:** 104 of Plan -

Telephone Res. / Bus: (416) 845-0917

Project: Fieldwalk Investments Inc.

Decor Advisor: Terri Parisani

Model and Elevation: 38-4 Elev.A VIVALDI

7. Fireplace

	Living Room			Family Room			Other Room - Specify		
	Purchased	As Per Plan	N/A	Purchased	As Per Plan	N/A	Purchased	As Per Plan	N/A
Fireplace Type	<input type="radio"/>	<input type="radio"/>	<input checked="" type="radio"/>	<input type="radio"/>	<input checked="" type="radio"/>	<input type="radio"/>	<input type="radio"/>	<input type="radio"/>	<input checked="" type="radio"/>
Mantle Type				*Upgrade					
Colour / Stain				NF6					
Surround				White Paint-Grade					
Hearth				Bianco Carrara					
Hearth				None					
Comment	<div></div>								

8. Trim Carpentry

Interior Doors	Standard	Front Door Glass Inserts	Standard	Door Handles	Standard
Interior Trim	Standard				
Comment	<div></div>				

9. Plaster Mouldings and Medallions

Entrance Vestibule	N/A		Kitchen/Breakfast	N/A	
Main Hall	N/A		Den/Library	N/A	
Living Room	N/A		Lower Landing	N/A	
Dining Room	N/A		Other Room - Specify		
Family Room	N/A				
Comment	<div></div>				

10. Railings and Spindles

Railing Package	*Euroline R6 V-Groove Handrail		
Railing Colour	*Maribel	Spindle Colour	*Maribel
Stringer / Riser	*Maribel	Treads	*Maribel
Comment	Oak Stairs	<input checked="" type="radio"/> Yes	<input type="radio"/> No
<div></div>			

11. Wall Paint

Main & Upper Hall	Warm Grey	Master Bedroom	Warm Grey
Living Room	Warm Grey	Bedroom #2	Warm Grey
Dining Room	Warm Grey	Bedroom #3	Warm Grey
Kitchen / Breakfast	Warm Grey	Bedroom #4	Warm Grey
Family Room	Warm Grey	Bedroom #5	Warm Grey
Powder Room	Warm Grey	Master Ensuite	Warm Grey
Laundry Room	Warm Grey		
Den/Library	Warm Grey	Second Ensuite	Warm Grey
Trim Paint	White		
Comment	Smooth Ceilings First Floor		
<div></div>			

Purchasers: Scott Ali Fa Demasi & Emilie Anne Viray Corteza Property: 104 of Plan -

Telephone Res. / Bus: (416) 845-0917

Project: Fieldwalk Investments Inc.

Decor Advisor: Terri Parisani

Model and Elevation: 38-4 Elev.A VIVALDI

12. Electrical

Plugs and Switches ☒ White ☐ Ivory

Hood Fan ☐ White ☐ Ivory

Appliances

Built in Cooktop

Built in Oven

Gas Stove

Microwave

☐ Yes ☒ No

☐ Yes ☒ No

☒ Yes ☐ No

☒ Yes ☐ No

Comment

Standard Hood Fan: Stainless Steel

13. Heating and Air Conditioning

Air Conditioning

Yes

Gas Provisions Stove

Gas Provisions Dryer

Gas Provisions Barbecue

Comment

Purchased Gas Line for Stove
Gas line for BBQ is standard

14. Additional Comments

15. Disclaimers and Notes

- Colours of all materials are as close as possible to builder's selection, but not necessarily identical due to variances in manufacturing.
- Any extras listed above are null and void unless accompanied by a separate invoice/amendment. Said invoice must be paid in full.
- The Purchaser acknowledges that after Interior Colour Selection form is signed and dated, no further changes will be permitted other than re-selection due to unavailability. _____ Purchaser's Initials
- The Purchaser acknowledges reading and accepting the "Gold Park Homes Decor Centre Disclaimers" form. This document contains other miscellaneous disclaimers.

This Interior Colour Selection is final and approved by:

Signature: 

Date: 19. SEP. 2016

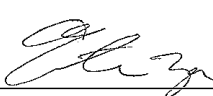
Signature: 

Date: Sept 19, 2016

4 pots on
separate switch

4 pots
on separate
switch

6 pot lights
on separate switch

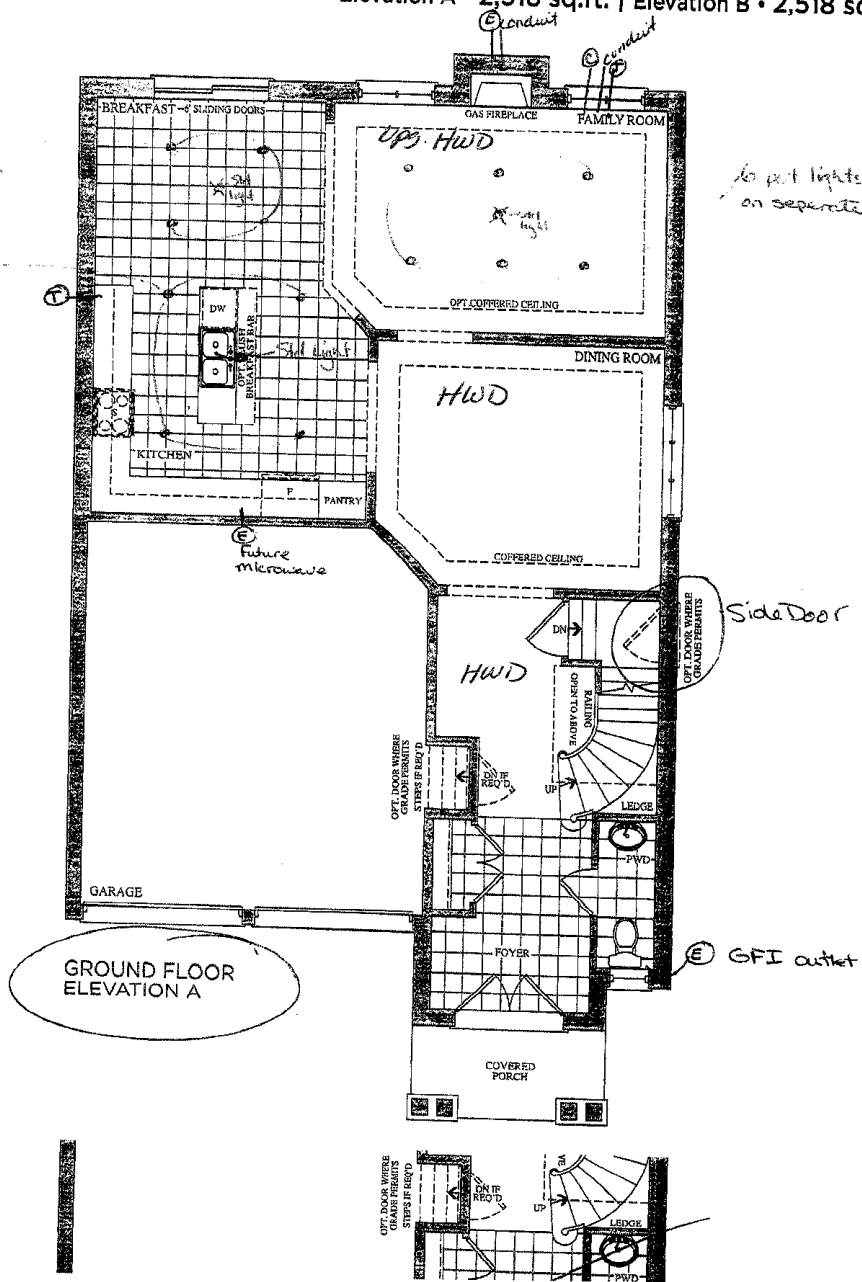

Lot 104
May 2, 2016

Lot 104

SD (E) Sept. 19, 16

(SD) (ET)

encore
BRAMPTON

Telephone — (T)
cable — (C)
Electrical — (E)

The Vivaldi

38' SERIES

Elevation A • 2,518 sq.ft. | Elevation B • 2,518 sq.ft.

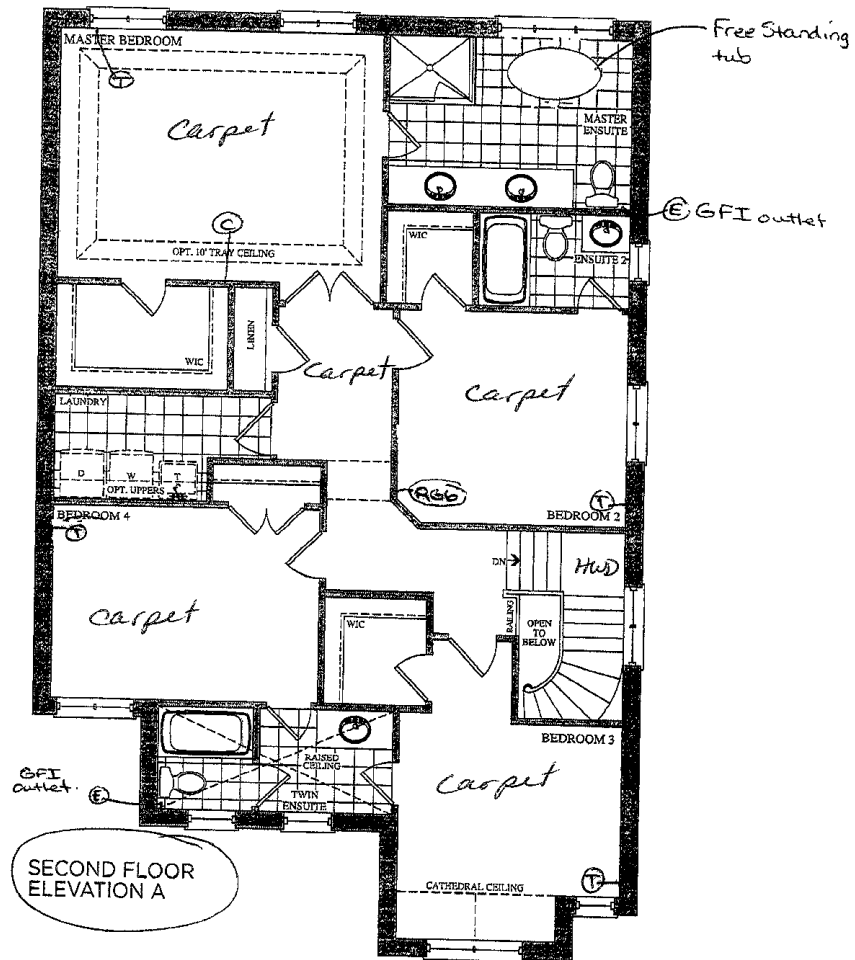

Lot 104
Sept. 19, 16

SD
STY

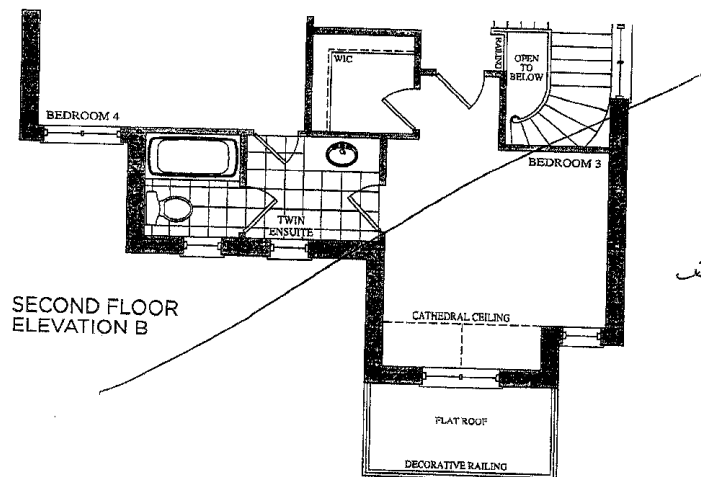

Lot 104
April 18, 2016

SD
STY

Prices, features, illustrations, sizes, features and finishes are subject to change without notice. E.O.C. Areas and dimensions are approximate and actual usable floor space may vary from the stated area. Layout may be reverse of the unit purchased. E. & O.E.

GOLDPARK
HOMES

CORTINA

KITCHENS INC.

70 Regina Road Woodbridge ON L4L 8L6
905-264-6464

INFORMATION - PVC DOORS

Builder... Gold Park Project... Encore Lot # 104

All cabinets with PVC (Thermofoil) Doors come with melamine gables, panels and kick. The doors, crown moulding and light valance are PVC wrapped. Open shelves incorporated in design will only be available with melamine interiors. There will be variations in colour shades between the PVC parts (doors, crown and Light valance) and the melamine parts (open shelves, Gables , Panels and Kick) due to the difference in material.

Furring Panel with crown moulding to the ceiling is not available on all PVC door styles due to subtle variations in colour shades between the PVC parts (moulding) and the melamine parts (furring panel) due to the difference in material. Grain directions in wood grain pattern melamine , vary between the furring panel, crown moulding (horizontal) and the PVC doors (vertical).

Thank you for your understanding.

I am well informed of this information, and agree to the purchase of the above.

Purchaser: 

Date: 19 SEP 2016



Granite, Marble, Quartz (Edge Profiles)

lot 104
all edge FE 20

Standard Upgrade

Standard & Upgrade Profiles
Offered with a 2 cm Surface

**Standard & Upgrade Profiles
Offered with a 3 cm Surface**

Upgrade 1	4 mm Upgrade 1 & 2 Profiles
Upgrade 2	Offered with a 2 cm Surface

Note: All colours may not be available in 30mm at time ordered.
Vendor reserves the right to use 40mm edges (by lamination process).

UPGRADE HARDWARE

UPGRADE HARDWARE



CH-32



CH-38



CH-44 Kitchen

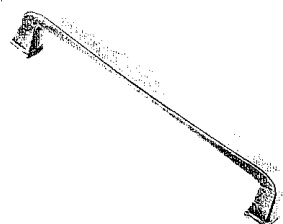

CH-45

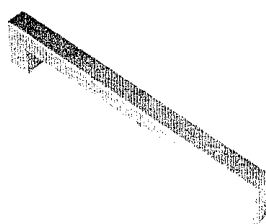

CH-46

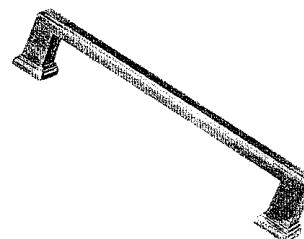

CH-47

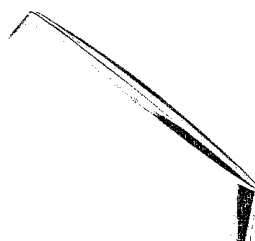

CH-48

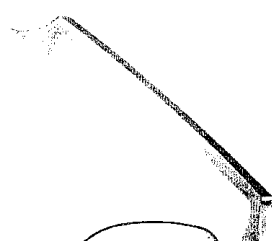
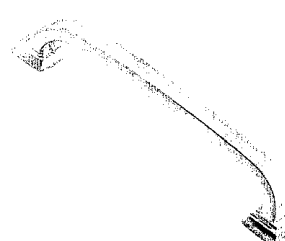
CH-49 Master
Ensuite

CH-50

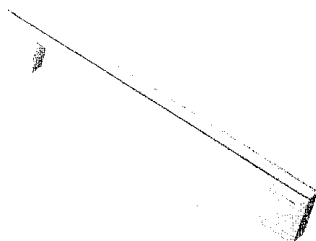

CH-51

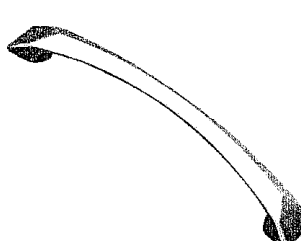

CH-52

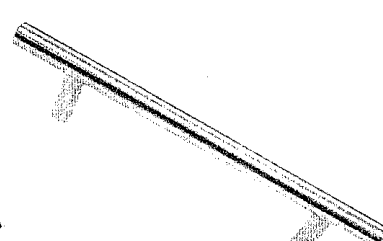

CH-53

*NOTES:

- IMAGES ARE FOR QUICK REFERENCE PURPOSES ONLY
- ACTUAL SIZES AND FINISHES AS PER HARDWARE
- SAMPLE BOARD PROVIDED TO DECOR CENTRE

Lot 104
Sept. 19, 16

SD BAK

STANDARD HARDWARE

STANDARD HARDWARE



CSI-6

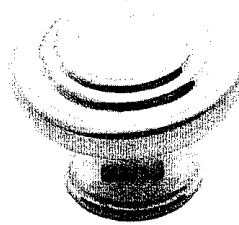

CSI-10

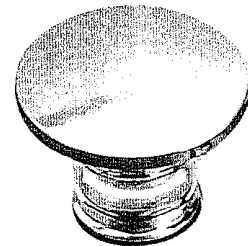

CSI-14

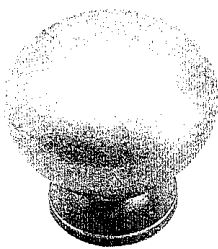

CSI-16

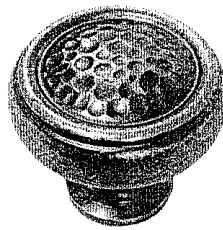

CSI-18

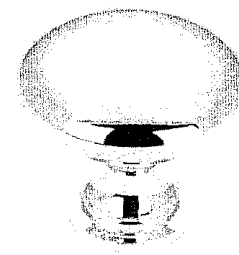

CSI-19

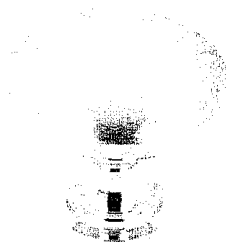

CSI-20

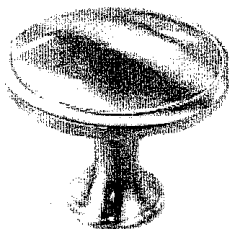

CSI-21

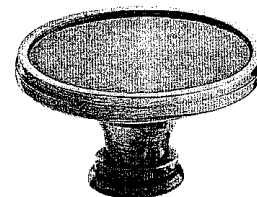

CSI-22

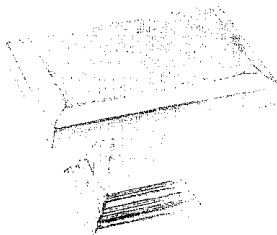

CSI-23

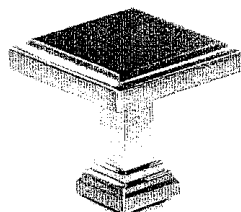

CSI-24

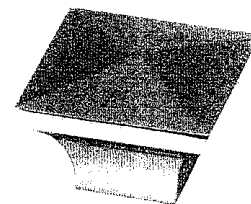
*Twin Bell
Ens. 2*

CSI-25

***NOTES:**

- IMAGES ARE FOR QUICK REFERENCE PURPOSES ONLY
- ACTUAL SIZES AND FINISHES AS PER HARDWARE SAMPLE BOARD PROVIDED TO DECOR CENTRE

Lot 104



Calvin

19 1/4" Oval
4220CFY Undermount Sink



FEATURES

Vitreous china
Front overflow hole
Template and mounting hardware supplied
Overall dimensions (W x D x H):
(OD): 19 1/4" x 16 1/8" x 7 3/8"
(ID): 17" x 13 3/4" x 5 1/4"

CERTIFICATIONS

IAPMO cUPC
ASME A112.19.2 / CSA B45.1-2008

COLOUR

Soft white

contrac.
www.contrac.ca

The images shown are a representation of the finish and color, and may not reflect every characteristic possible.

Issued: Feb. 2016

Twin Bath (x1)
Master Ens. (x2)
Ensuite 2 (x1)

Trade Name: Gold Park Homes

Site location: Brampton

Model: 38-4

Address:

Project: Encore

Phase: _____

This layout has been explained to the purchaser by Cortina Kitchens Inc. and is understood by the purchaser.

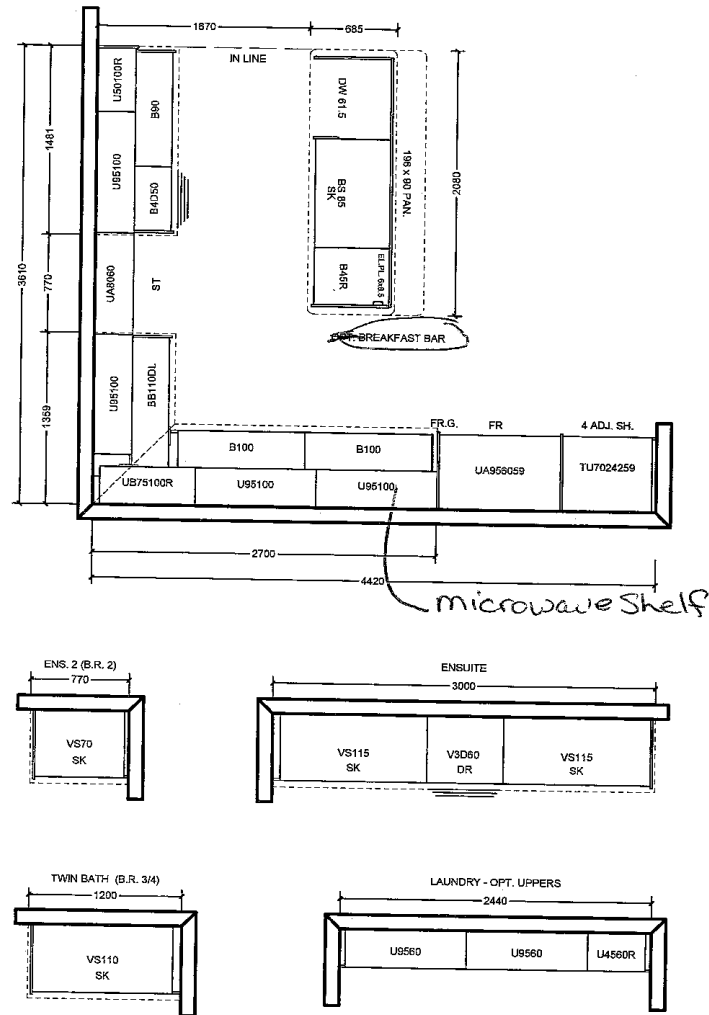

All prices subject to confirmation from head office.
This quotation is subject to the terms & conditions set out
in Cortina's Agreement of Purchase and Sale

All agreements are contingent upon strikes, accidents, and delay beyond our control. Please provide our installer with template for sinkholes or \$150.00 will be charged for callback.

ACCEPTED DATE: _____

CUSTOMER SIGNATURE _____

SALESPERSON SIGNATURE _____

CORTINA HEAD OFFICE APPROVAL

ITEM A. Wood grain and colour are characteristics of the product, we cannot guarantee that such grain and colour will always match.
ITEM B. Cortina Kitchens reserves the right to alter dimensions and make technical changes without notice.

Lot 104
Sept. 19, 16

SD GA