

CONSTRUCTION SUMMARY

97 - 1 - 41-4 Elev.B BACH

CENTRAL VAC AND WIRING

Inv.420	1 - FAMILY ROOM: CONDUIT PIPE- FOR TELEVISION- MUST SPECIFY LOCATION AND TERMINATION POINT SEE FLOOR PLAN
Line5019	Note:
12Apr16 / 20Apr16	
Inv.420	1 - DEN: INSTALL RG 6 ROUGH-IN - TO GO IN DEN. SEE SKETCH
Line5021	Note:
12Apr16 / 20Apr16	

CERAMIC

Inv.817	1 - FOYER: INSTALL Floor Upgrade 1 Foyer Vestibule Floor
Line11335	Note:
14Sep16 / 14Oct16	
Inv.817	1 - KITCHEN: INSTALL Floor Upgrade 1 Kitchen and Breakfast Floor
Line11336	Note:
14Sep16 / 14Oct16	
Inv.817	1 - POWDER ROOM: INSTALL Floor Upgrade 1 Powder Room Floor
Line11337	Note:
14Sep16 / 14Oct16	
Inv.817	1 - SIDE ENTRANCE: INSTALL Floor Upgrade 1 Side Entrance at Garage Floor
Line11338	Note:
14Sep16 / 14Oct16	

DRYWALL

Inv.420	1 - TELEPHONE AND CABLE ROUGH-IN LOCATIONS. SEE SKETCH
Line5018	Note:
12Apr16 / 20Apr16	

ELECTRICAL

Inv.420	1 - FAMILY ROOM: INSTALL 110V WALL RECEPTACLE ON DEDICATED CIRCUIT - ABOVE FIREPLACE. SEE FLOOR PLAN
Line5020	Note:
12Apr16 / 20Apr16	
Inv.420	1 - KITCHEN: INSTALL 110V WALL RECEPTACLE ON DEDICATED CIRCUIT - FOR MICROWAVE - MICROWAVE NOT INCLUDED. NOTE LOCATION ON FLOOR PLAN. EXISTING KITCHEN CABINETS HAVE BEEN SHIFTED OVER TWO FEET TO ACCOMODATE.
Line5023	Note:
12Apr16 / 20Apr16	
Inv.420	1 - KITCHEN: INSTALL 220V WALL RECEPTICAL ON DEDICATED CIRCUIT- FOR 4 WIRE BUILT-IN WALL OVEN - NOTE LOCATION ON FLOOR PLAN. EXISTING KITCHEN CABINETS HAVE BEEN SHIFTED OVER TWO FEET TO ACCOMODATE.
Line5024	Note:
12Apr16 / 20Apr16	
Inv.420	1 - BASEMENT: 200 AMP ELECTRICAL SERVICE
Line5025	Note:
12Apr16 / 20Apr16	

CONSTRUCTION SUMMARY

97 - 1 - 41-4 Elev.B BACH

Inv.420	1 - KITCHEN: INSTALL KITCHEN CABINET STRIP VALANCE LIGHTS (UNDER CABINETS) - ROUGH - IN ONLY- DOES NOT INCLUDE (AND REQUIRES) KITCHEN UPGRADE PRICING
Line5040	Note:
12Apr16 / 20Apr16	

EXTERIOR COLOURS

Inv.451	1 - EXTERIOR COLOUR PACKAGE 5
Line5469	Note:
26Apr16 / 26Apr16	

FORMING

Inv.420	1 - EXTERIOR: INSTALL SIDE DOOR- HOME TO EXTERIOR- AS PER PLAN AND GRADE PERMITTING
Line5028	Note:
12Apr16 / 20Apr16	

FRAMING

Inv.420	1 - 2ND FLOOR: SMOOTH CEILINGS - (2-Story Design) 2ND FLOOR
Line5030	Note:
12Apr16 / 20Apr16	
Inv.420	1 - MAIN FLOOR: SIX (6) STANDARD DOOR EXTENDED HEIGHT 96" (PRICE PER DOOR)- GROUND FLOOR 2 STOREY MODELS. TO GO ON CLOSTE DOORS (3), POWDER ROOM, DEN, AND BASEMENT DOOR. SEE SKETCH.
Line5376	Note:
12Apr16 / 20Apr16	

GARAGE DOORS

Inv.420	2 - GARAGE: GARAGE DOOR OPENER - WITH 1 REMOTE EACH- PRICE IS PER DOOR
Line5033	Note:
12Apr16 / 20Apr16	

GRANITE MARBLE QUARTZ

Inv.817	1 - KITCHEN: INSTALL 2 CM GRP 1 Optional Flush BBar Should read bonus group, changed to 4cm on invoice #842 and price adjusted
Line11330	Note:
14Sep16 / 14Oct16	
Inv.817	1 - KITCHEN: INSTALL 2 CM PROFILE UPG Kitchen with Island no BBar Changed to 4cm on invoice #842 and price adjusted
Line11331	Note:
14Sep16 / 14Oct16	
Inv.817	1 - KITCHEN: INSTALL 2 CM PROFILE UPG Optional Flush BBar Changed to 4cm on invoice #842 and price adjusted
Line11332	Note:
14Sep16 / 14Oct16	
Inv.842	1 - DELETE: ITEM 10 ON PE 817
	2 CM PROFILE UPG Kitchen with Island no BBar
Line11730	Note:
21Sep16 / 14Oct16	

CONSTRUCTION SUMMARY

97 - 1 - 41-4 Elev.B BACH

Inv.842	1 - KITCHEN: INSTALL 4 CM PROFILE UPG 1 Kitchen with Island no BBar
Line11731	Note:
21Sep16 / 14Oct16	
Inv.842	1 - DELETE: ITEM #11 ON PE 817
	2 CM PROFILE UPG Optional Flush BBar
Line11733	Note:
21Sep16 / 14Oct16	
Inv.842	1 - 4 CM PROFILE UPG 1 Optional Flush BBar
Line11734	Note:
21Sep16 / 14Oct16	

HVAC

Inv.420	1 - KITCHEN: INSTALL GAS LINE ROUGH -FOR STOVE- MAIN FLOOR - (2 STOREY MODELS)
Line5032	Note:
12Apr16 / 20Apr16	

INTERIOR TRIM AND DOORS

Inv.420	6 - MAIN FLOOR: SIX (6) STANDARD DOOR EXTENDED HEIGHT 96" (PRICE PER DOOR)- GROUND FLOOR 2 STOREY MODELS. TO GO ON CLOSTE DOORS (3), POWDER ROOM, DEN, AND BASEMENT DOOR. SEE SKETCH.
Line5034	Note:
12Apr16 / 20Apr16	

KITCHEN AND BATH CABINETRY

Inv.420	1 - KITCHEN: FRIDGE AND PANTRY TO BE MOVED OVER TWO FEET IN ORDER TO ACCOMODATE A WALL OVEN/ MICROWAVE UNIT. PURCHASER UNDERSTANDS THAT THEY WILL HAVE TO PURCHASE APPROPRIATE CABINETRY AT THE TIME OF COLOURS. SEE SKETCH FOR LOCATION
Line5022	Note:
12Apr16 / 20Apr16	
Inv.817	1 - KITCHEN: INSTALL Oak PVC 112 Built in wall oven and microwave oven and cooktop with countertop by others 242cm INCLUDES CABINETS BELOW COOKTOP
Line11324	Note: PURCHASER BOUGHT AND WANTS TO KEEP GAS LINE, BUT COOKTOP WILL BE ELECTRIC
14Sep16 / 14Oct16	
Inv.817	2 - KITCHEN: INSTALL TWO (X2) FEET OF OAK PVC STD 180 Extra Base Cabinet per foot TO ACCOMODATE FOR A WALL OVEN UNIT. SEE SKETCH
Line11325	Note:
14Sep16 / 14Oct16	
Inv.817	2 - KITCHEN: INSTALL TWO (X2) FEET OF OAK PVC STD 182 Extra Upper Cabinet per foot 100cm high TO ACCOMODATE A WALL OVEN UNIT. SEE SKETCH
Line11326	Note:
14Sep16 / 14Oct16	
Inv.817	1 - KITCHEN: INSTALL OAK PVC STD 185 Door overlay gable 100cm tall door, FOR PANTRY. SEE SKETCH
Line11327	Note:
14Sep16 / 14Oct16	
Inv.817	1 - KITCHEN: INSTALL UPG 1 GRP III Opt Light Valance Should read the standard upgrade because the kitchen is std colour. Price is correct.
Line11328	Note:
14Sep16 / 14Oct16	

CONSTRUCTION SUMMARY

97 - 1 - 41-4 Elev.B BACH

Inv.817	1 - KITCHEN: MOVE FRIDGE AND PANTRY OVER TWO FEET TO ACCOMODATE A WALL OVEN UNIT. SEE SKETCH
Line11329	Note:
14Sep16 / 14Oct16	
Inv.817	1 - TWIN BATH: INSTALL Spray Stain Twin Bathbd23
Line11347	Note:
14Sep16 / 14Oct16	
Inv.817	2 - KITCHEN: INSTALL TWO (X2) Oak PVC 59 Upper Corner Diagonal 100cm h. SEE SKETCH
Line11350	Note:
14Sep16 / 14Oct16	

MISC.

Inv.420	1 - BONUS PACKAGE: \$10,000.00 (INCLUDING TAXES) WORTH OF UPGRADES FROM GOLD PARK HOMES DECOR CENTRE HAS BEEN USED TOWARD THIS STRUCTURAL APPOINTMENT
Line5037	Note:
12Apr16 / 20Apr16	
Inv.420	1 - Purchaser has attended a colour chart appointment at the Decor Centre & has DECLINED any additional upgrades and accepts and acknowledges that there will be no further structural changes/additions/deletions to be made upon signing on April 12,2016
Line5038	Note:
12Apr16 / 20Apr16	
Inv.420	1 - Purchasers are aware & accepts that ANY changes made to upgrades after signing this Purchasers Extra Form are subject to a minimum administration fee of \$500. PLUS a 10% holdback fee
Line5039	Note:
12Apr16 / 20Apr16	
Inv.817	1 - Purchaser has attended a Colour appointment at the Decor Centre & has DECLINED any additional upgrades and accepts and acknowledges that there will be no further structural changes/additions/deletions to be made upon signing on September 14, 2016
Line11333	Note:
14Sep16 / 14Oct16	
Inv.817	1 - Purchasers are aware & accepts that ANY changes made to upgrades after signing this Purchasers Extra Form are subject to a minimum administration fee of \$500. PLUS a 10% holdback fee
Line11334	Note:
14Sep16 / 14Oct16	
Inv.842	1 - Purchasers are aware & accepts that ANY changes made to upgrades after signing this Purchasers Extra Form are subject to a minimum administration fee of \$500. PLUS a 10% holdback fee
Line11735	Note:
21Sep16 / 14Oct16	

PLUMBING

Inv.420	1 - KITCHEN: ROUGH-IN - WATERLINE FOR FIRDGE
Line5035	Note:
12Apr16 / 20Apr16	

STAIRS AND RAILINGS

Inv.817	1 - HANDRAIL: INSTALL EUROLINE 1 Black
Line11348	Note:
14Sep16 / 14Oct16	

CONSTRUCTION SUMMARY

97 - 1 - 41-4 Elev.B BACH

Inv.817	1 - HANDRAIL: INSTALL V Groove Handrail
Line11349	Note:
14Sep16 / 14Oct16	

WINDOWS - BASEMENT

Inv.420	3 - BASEMENT: INSTALL THREE (3) BASEMENT WINDOWS - UPGRADE EXISTING BASEMENT WINDOW TO 30 INCH X 16 INCH. TO BE APPROVED BY CONSTRUCTION. MAY REQUIRE WINDOW WELLS
Line5031	Note:
12Apr16 / 20Apr16	

WINDOWS AND DOORS

Inv.420	1 - GARAGE: INSTALL MAN DOOR GARAGE TO HOUSE - OPTIONAL - IF GRADE PERMITS
Line5029	Note:
12Apr16 / 20Apr16	

Purchaser: Rajbir Singh Bajwa

Property: 97 of Plan -

Telephone Res. / Bus: (647) 229-7468

Project: Fieldwalk Investments Inc.

Decor Advisor: Terri Parisani

Model and Elevation: 41-4 Elev.B BACH

Layout Changes: ☒ Yes ☐ No

Sketch Attached: ☒ Yes ☐ No

Exterior Colour Scheme:

1. Cabinetry

	Style and Colour	Counter	Hardware
Kitchen / Breakfast	Toscana(pvc)ChocMaple	Rosa Beta Granite *Edge: T40	cs1-20
Laundry Room	<input type="text"/>	<input type="text"/>	<input type="text"/>
Powder Room	<input type="text"/>	<input type="text"/>	<input type="text"/>
Twin Bath	*Siena (oak) *Cocoa	1877K-52 Autumn Carnival laminate	cs1-24
Master Ensuite Bathroom	Siena(oak) Ginger	4932-52 Golden Juparana laminate	cs1-24
Second Ensuite Bathroom (If Applicable)	Toscana(pvc)WhtCrystal	6697-46 Argento Romano laminate	cs1-21
<input type="text"/>	<input type="text"/>	<input type="text"/>	<input type="text"/>

Dishwasher Cabinet

Comment

2. Floor Tile

	Selection	Grout	Threshold
Entrance Vestibule	*Upg 1 Cararra series White/Grey, 13 x 13	N/A	N/A
Main Hall	<input type="text"/>	N/A	N/A
Kitchen / Breakfast	*Upg 1 Cararra series White/Grey, 13 x 13	N/A	N/A
Laundry Room	Serpentine Beyaz, 13 x 13	N/A	N/A
Powder Room	*Upg 1 Cararra series White/Grey, 13 x 13	N/A	N/A
Twin Bath	Serpentine Beyaz, 13 x 13	N/A	N/A
Master Ensuite Bathroom	Serpentine Krem, 13 x 13	N/A	N/A
Second Ensuite Bathroom (If Applicable)	Serpentine Grey, 13 x 13	N/A	N/A
Lower Landing (If Applicable)	<input type="text"/>	<input type="text"/>	<input type="text"/>
Side Entrance	*Upg 1 Cararra series White/Grey, 13 x 13	N/A	N/A

Comment

3. Wall Tile

	Selection	Listello/Inserts	Describe
Twin Bath	Serpentine Beyaz, 8x10	<input type="radio"/> Yes <input checked="" type="radio"/> No	<input type="text"/>
Master Ensuite Bathroom			
Tub Deck	Serpentine Krem, 8x10	<input type="radio"/> Yes <input checked="" type="radio"/> No	<input type="text"/>
Shower Stall	Serpentine Krem, 8x10	<input type="radio"/> Yes <input checked="" type="radio"/> No	<input type="text"/>
Bathroom Walls	Serpentine Krem, 8x10	<input type="radio"/> Yes <input checked="" type="radio"/> No	<input type="text"/>
Second Ensuite Bathroom (If Applicable)	Serpentine Beyaz, 8x10	<input type="radio"/> Yes <input checked="" type="radio"/> No	<input type="text"/>
<input type="text"/>	<input type="text"/>	<input type="radio"/> Yes <input checked="" type="radio"/> No	<input type="text"/>

Kitchen Backsplash ☐ Yes ☒ No

Backsplash Behind Fridge

Comment

Scheduled Closing Date: Monday, October 03, 2016

Purchaser: Rajbir Singh Bajwa

Property: 97 of Plan -

Telephone Res. / Bus: (647) 229-7468

Project: Fieldwalk Investments Inc.

Decor Advisor: Terri Parisani

Model and Elevation: 41-4 Elev.B BACH

4. Plumbing Fixtures

Master Ensuite Bathroom Second Ensuite Powder Room
Other Room - Specify Other Washroom

Comment

STANDARD FIXTURES THROUGHOUT HOUSE

5. Hardwood Flooring

	Type and Stain		Type and Stain
Main Hall	PROVERCO, 4 1/4" NATURAL	Upper Landing	PROVERCO, 4 1/4" NATURAL
Kitchen / Breakfast	PROVERCO, 4 1/4" NATURAL	Upper Hall	
Living Room		Master Bedroom	
Dining Room	PROVERCO, 4 1/4" NATURAL	Bedroom #2	
Family Room	PROVERCO, 4 1/4" NATURAL	Bedroom #3	
Den/Library	PROVERCO, 4 1/4" NATURAL	Bedroom #4	
Entrance Vestibule		Bedroom #5	
Lower Landing (If Applicable)		Other Room - Specify	

Comment

6. Carpeting

	Upgrade	Description
Main Hall	<input type="checkbox"/>	
Living Room	<input type="checkbox"/>	
Dining Room	<input type="checkbox"/>	
Family Room	<input type="checkbox"/>	
Den/Library	<input type="checkbox"/>	
Upper Hall	<input type="checkbox"/>	T-07
Master Bedroom	<input type="checkbox"/>	T-07
Bedroom #2	<input type="checkbox"/>	T-07
Bedroom #3	<input type="checkbox"/>	T-07
Bedroom #4	<input type="checkbox"/>	T-07
Bedroom #5	<input type="checkbox"/>	
	<input type="checkbox"/>	
Upper Landing (If Applicable)	<input type="checkbox"/>	
Lower Landing (If Applicable)	<input type="checkbox"/>	

Upgrade Underpad Type Area
Carpet on Stairs Capped Runner - *Upgrade

Comment

Purchaser: Rajbir Singh Bajwa

Property: 97 of Plan -

Telephone Res. / Bus: (647) 229-7468

Project: Fieldwalk Investments Inc.

Decor Advisor: Terri Parisani

Model and Elevation: 41-4 Elev.B BACH

7. Fireplace

	Living Room			Family Room			Other Room - Specify		
	Purchased	As Per Plan	N/A	Purchased	As Per Plan	N/A	Purchased	As Per Plan	N/A
Fireplace Type	<input type="radio"/>	<input type="radio"/>	<input checked="" type="radio"/>	<input type="radio"/>	<input checked="" type="radio"/>	<input type="radio"/>	<input type="radio"/>	<input type="radio"/>	<input checked="" type="radio"/>
Mantle Type				STANDARD					
Colour / Stain				NF-23					
Surround				WHITE PAINT-GRADE					
Hearth				TRAVERTINO CLASSICO					
Hearth				NONE					
Comment									

8. Trim Carpentry

Interior Doors	STD-Extended	Front Door Glass Inserts	STANDARD	Door Handles	STANDARD
Interior Trim	STANDARD				
Comment					

9. Plaster Mouldings and Medallions

Entrance Vestibule	N/A		Kitchen/Breakfast	N/A	
Main Hall	N/A		Den/Library	N/A	
Living Room	N/A		Lower Landing	N/A	
Dining Room	N/A		Other Room - Specify		
Family Room	N/A				
Comment					

10. Railings and Spindles

Railing Package	*Euroline 1 with V-Groove Handrail		
Railing Colour	Natural	Spindle Colour	Natural
Stringer / Riser	Natural	Treads	Natural
Comment		Oak Stairs	<input checked="" type="radio"/> Yes <input type="radio"/> No

11. Wall Paint

Main & Upper Hall	Warm Grey	Master Bedroom	Warm Grey
Living Room	Warm Grey	Bedroom #2	Warm Grey
Dining Room	Warm Grey	Bedroom #3	Warm Grey
Kitchen / Breakfast	Warm Grey	Bedroom #4	Warm Grey
Family Room	Warm Grey	Bedroom #5	Warm Grey
Powder Room	Warm Grey	Master Ensuite	Warm Grey
Laundry Room	Warm Grey	Twin Bath	Warm Grey
Den/Library	Warm Grey	Second Ensuite	Warm Grey
Trim Paint	White		
Comment	Smooth Ceilings First Floor		

Scheduled Closing Date: Monday, October 03, 2016

Purchaser: Rajbir Singh Bajwa

Property: 97 of Plan -

Telephone Res. / Bus: (647) 229-7468

Project: Fieldwalk Investments Inc.

Decor Advisor: Terri Parisani

Model and Elevation: 41-4 Elev.B BACH

12. Electrical

Plugs and Switches ☒ White ☐ Ivory Above Kitchen Cabinet Light ☐ Yes ☐ NoHood Fan ☐ White ☐ IvoryBelow Kitchen Cabinet Light ☐ Yes ☐ No

Appliances

Built in Cooktop

Built in Oven

Gas Stove

Microwave

☒ Yes ☐ No☒ Yes ☐ No☒ Yes ☐ No☒ Yes ☐ No

Comment

Hood fan: standard stainless steel

13. Heating and Air Conditioning

Air Conditioning Gas Provisions Stove Gas Provisions Dryer Gas Provisions Barbecue

Comment

Gas line for stove purchased

Gas line for BBQ standard

14. Additional Comments

15. Disclaimers and Notes

- Colours of all materials are as close as possible to builder's selection, but not necessarily identical due to variances in manufacturing.
- Any extras listed above are null and void unless accompanied by a separate invoice/amendment. Said invoice must be paid in full.
- The Purchaser acknowledges that after Interior Colour Selection form is signed and dated, no further changes will be permitted other than re-selection due to unavailability. _____ Purchaser's Initials
- The Purchaser acknowledges reading and accepting the "Gold Park Homes Decor Centre Disclaimers" form. This document contains other miscellaneous disclaimers.

This Interior Colour Selection is final and approved by:

Signature: R. Bajwa Date: SEP-14-2016

Telephone — (T)
 cable — (C)
 electrical — (E)

Pantry and fridge to move over
 2 feet to accommodate future
 micro / wall oven unit (E)

Extended
 Height Doors

Extended
 Height Doors

Side
 Door

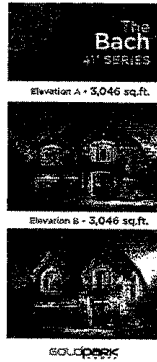
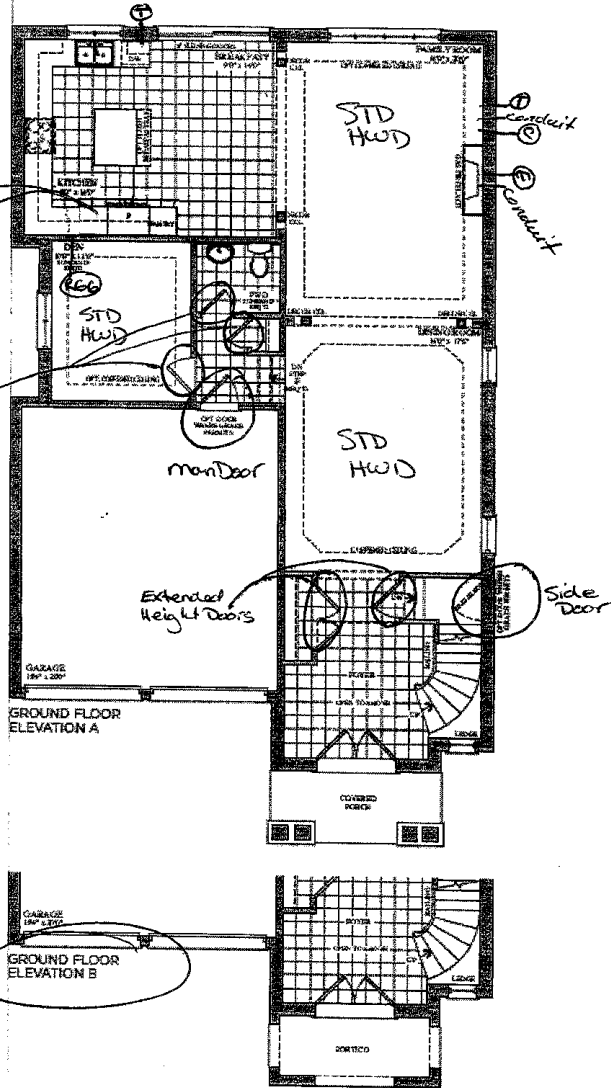

Lot 97
 Sept 13, 16

(KIB)

Lot 97
 April 12, 2016

(RB)

Telephone — (T)
 cable — (C)
 electrical — (E)

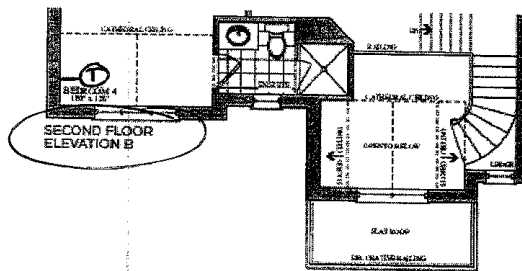
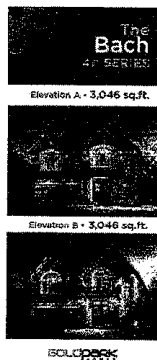
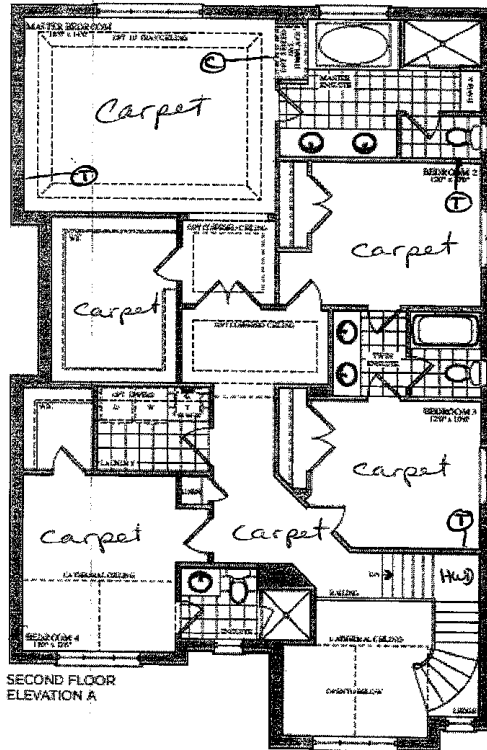

Lot 97
 Sept 13, 16

(R.B.)

Lot 97
 April 12, 2016

(R.B.)

CORTINA

70 Regent Road, Woodbridge, Ontario L4L 6L6
Tel: 905-264-5954 Fax: 905-264-0884
www.cortinakitchens.com

QUOTATION

Date: 23/06/16

Trade Name: Gold Park Homes	Site location: Brampton	Model: 41-4
Address:	Project: Encore	Phase:

This layout has been explained to the purchaser by Cortina Kitchens Inc. and is understood by the purchaser.

Upper
Corner Diagonal
Cabinet

Light Varnish

Upper Corner
Diagonal
Cabinet

Wall oven
Unit w/
microwave

Add 2' of uppers
& base cabinets
And overlay
gable

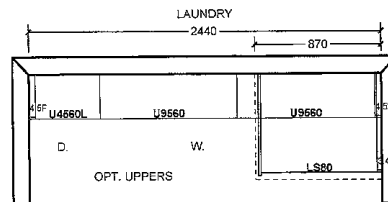
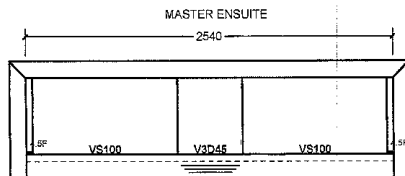
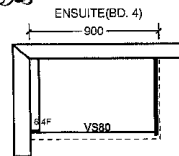
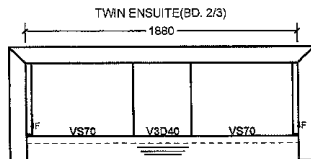

All prices subject to confirmation from head office.
This quotation is subject to the terms & conditions set
out

ACCEPTED DATE: _____

All agreements are contingent upon strikes, accidents, and delays beyond our control.
Please provide our installer with template for sinkholes or \$150.00 will be charged for callback.

Item A: Wood grain and colour are characteristics of the product. We cannot guarantee that such grain and colour will always match.
Item B: Cortina Kitchens Inc. reserves the right to alter dimensions and make technical changes without notice.

97



30" LOT 97 ENCORE

AFG
Home Improvement Supply Center

PRODUCT: Range Hood
STYLE: Wall Mount
MODEL: PRO-B2/W
PAGE: 2.2.1

CROWN Range Hood

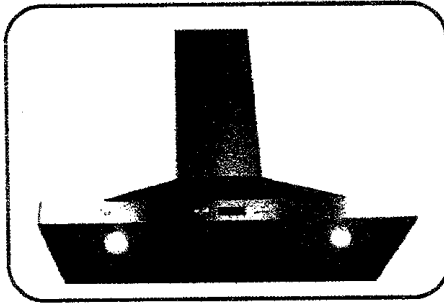

MODEL:

PRO-B2/W-30: Wall mount, 30 "

DESCRIPTION:

Voltage: 110~120V, 60Hz
Air Flow: 800 CFM
Duct Size: 6"
Speed Control: 6
Light: Halogen Lights, 20W x 2
Max Power: 240W
Material: Steel, Stainless steel
Baffle Filter: 2
Certification: UL

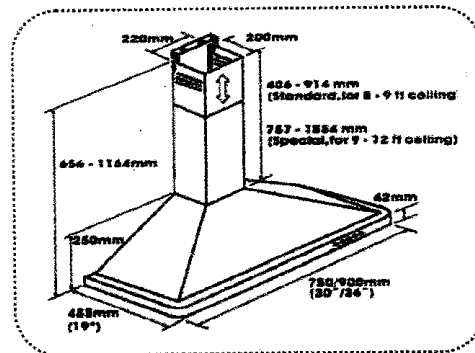

Dimensions	Voltage	Air Flow	Sone	Duct Size	Max Power	Light	Colors & Material	Warranty
W: 30" D: 19" H: Adjustable	120V 60HZ	800 CFM	1-4.5	6"	240W	<20W	Stainless Steel	Motor: 5 Years Parts: 1 Years

30" LOW ENCORE



Electric Built-in Cooktop

PRODUCT MODEL NUMBERS

G7CE3034X	G7CE3655X	G9CE3675X
G7CE3055X	G9CE3065X	W5CE3024X
G7CE3635X	G9CE3074X	W5CE3625A

Before You Make the Electrical Connection:

To properly install your cooktop, you must determine the type of electrical connection you will be using and follow the instructions provided for it here.

- A 3-wire or 4-wire, single phase, 120/240 volt, 60-Hz., AC only electrical supply is required on a separate, 40-amp circuit fused on both sides of the line. The model/serial number rating plate is located on the metal cabinet underneath the cooktop. See the following illustration.

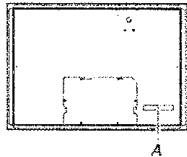

A. Model/serial number plate

- The cooktop is rated 120/240 volt. Most models have a neutral (white) wire. Model W5CE3024 does not have a neutral (white) wire.
- The cooktop should be connected directly to the junction box through flexible, armored or nonmetallic sheathed, copper cable. The flexible, armored cable extending from the fuse box or circuit breaker box should be connected directly to the junction box.
- Locate the junction box to allow as much slack as possible between the junction box and the cooktop so that the cooktop can be moved if servicing becomes necessary in the future.
- Do not cut the conduit. Use the length of conduit provided.
- A UL listed or CSA approved conduit connector must be provided at each end of the power supply cable (at the cooktop and at the junction box). A listed conduit connector is already provided at the cooktop.
- If the house has aluminum wiring, follow the procedure below:
 1. Connect a section of solid copper wire to the pigtail leads.
 2. Connect the aluminum wiring to the added section of copper wire using special connectors and/or tools designed and UL listed for joining copper to aluminum.

Follow the electrical connector manufacturer's recommended procedure. Aluminum/copper connection must conform with local codes and industry accepted wiring practices.

PRODUCT DIMENSIONS

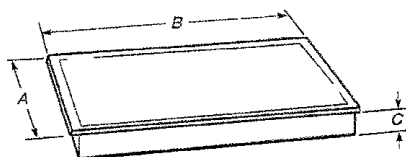

- A. 21 3/4" (55.2 cm)
 B. 30" (76.2 cm) models - 30 1/8" (76.4 cm)
 36" (91.4 cm) models - 36 3/8" (92.3 cm)
 C. 3 3/4" (9.5 cm)

CABINET OPENING DIMENSIONS

IMPORTANT: If installing a range hood or microwave hood combination above the cooktop, follow the range hood or microwave hood combination installation instructions for dimensional clearances above the cooktop surface.

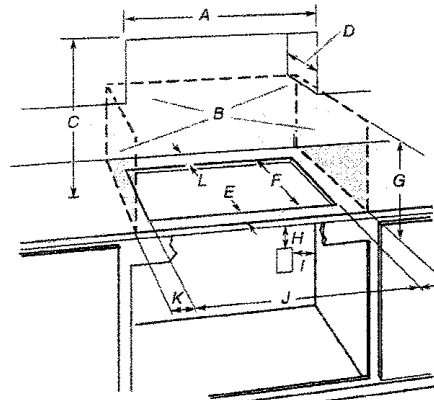

- A. 30" (76.2 cm) on 30" models; 36" (91.4 cm) on 36" models
 B. Combustible area above countertop (shown by dashed box above)
 C. 30" (76.2 cm) minimum clearance between top of cooktop platform and bottom of uncovered wood or metal cabinet (24" [61 cm] minimum clearance if bottom of wood or metal cabinet is covered by not less than 1/4" [0.6 cm] flame retardant millboard covered with not less than No. 28 MSG sheet steel, 0.015" [0.04 cm] stainless steel, or 0.024" [0.06 cm] aluminum or 0.020" [0.05 cm] copper)
 D. 13" (33 cm) recommended upper cabinet depth
 E. 2" (5.1 cm)
 F. 20 1/2" +/- 1/8" (52.0 +/- 0.16 cm)
 G. 16" (40.6 cm) minimum clearance from upper cabinet to countertop within minimum horizontal clearances to cooktop
 H. Junction box or outlet: 7" (17.8 cm) minimum from top of countertop
 I. Junction box or outlet: 9" (23.0 cm) maximum from right side of cabinet
 J. 29 1/2" +/- 1/8" (74.9 +/- 0.16 cm) on 30" (76.2 cm) models 35 1/2" +/- 1/8" (90.2 cm +/- 0.16 cm) on 36" (91.4 cm) models
 K. 1" (2.5 cm) minimum distance to nearest left and right side combustible surface above cooktop
 L. 1" (2.5 cm) minimum clearance between back wall and countertop

NOTES: After making the countertop cutout, some installations may require notching down the base cabinet side walls to clear the cooktop base. To avoid this modification, use a base cabinet with sidewalls wider than the cutout.

If cabinet has a drawer, a 5 1/2" (14.0 cm) depth clearance from the top of the countertop to the top of the drawer (or other obstruction) in base cabinet is required.



27" (68.6 cm) and 30" (76.2 cm) ELECTRIC BUILT-IN MICROWAVE/OVEN COMBINATION

PRODUCT MODEL SERIES

WOC54EC0A WOC95EC0A

ELECTRICAL CONNECTION

If codes permit and a separate ground wire is used, it is recommended that a qualified electrical installer determine that the ground path and the wire gauge are in accordance with local codes.

Check with a qualified electrical installer if you are not sure the oven is properly grounded.

This oven must be connected to a grounded metal, permanent wiring system.

Be sure that the electrical connection and wire size are adequate and in conformance with the National Electrical Code, ANSI/NFPA 70-latest edition or CSA Standards C22.1-94, Canadian Electrical Code, Part 1 and C22.2 No. 0-M91-latest edition, and all local codes and ordinances.

To properly install your oven, you must determine the type of electrical connection you will be using and follow the instructions provided for it here.

- Oven must be connected to the proper electrical voltage and frequency as specified on the model/serial number rating plate. The model/serial number rating plate is located near center vent of the lower oven. See the following illustration.

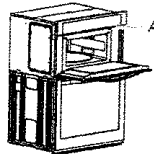

A. Model/serial number plate

- Models rated from 7.3 to 9.6 kW at 240 volts (5.4 to 7.4 kW at 208 volts) require a separate 40-amp circuit. Models rated at 4.8 kW and below at 240 volts (3.6 kW and below at 208 volts) require a separate 20-amp circuit.
- A circuit breaker is recommended.
- Connect directly to the fused disconnect (or circuit breaker box) through flexible, armored or nonmetallic sheathed, copper cable (with grounding wire). See "Make Electrical Connection" section.
- Flexible conduit from the oven should be connected directly to the junction box.
- Do not cut the conduit. The length of conduit provided is for serviceability of the oven.
- A UL listed or CSA approved conduit connector must be provided.
- If the house has aluminum wiring, follow the procedure below.
 1. Connect a section of solid copper wire to the pigtail leads.
 2. Connect the aluminum wiring to the added section of copper wire using special connectors and/or tools designed and UL listed for joining copper to aluminum.

Follow the electrical connector manufacturer's recommended procedure. Aluminum/copper connection must conform with local codes and industry accepted wiring practices.

For power requirements for models WOC54EC7A, WOC54EC0A, WOC95EC0A and MMW9730A, refer to the following table.

Voltage	Microwave Oven and Microwave Oven with Single Thermal Oven	Microwave Oven and Microwave Oven with Single Convection Oven
240 VAC	5490 W	5520 W
208 VAC	4590 W	4620 W
240 VAC	30.4 A	30.5 A
208 VAC	28.4 A	28.6 A

Because Whirlpool Corporation policy includes a continuous commitment to improve our products, we reserve the right to change materials and specifications without notice.

PRODUCT DIMENSIONS

Product Dimensions

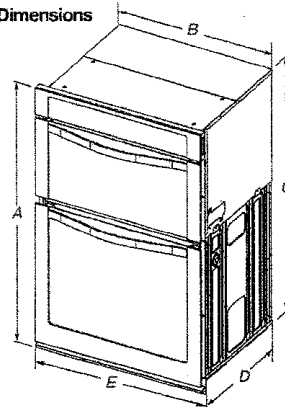

27" (68.6 cm) models

- A. 42 1/2" (108.0 cm) overall height
- B. 28 1/2" (72.3 cm) recessed width
- C. 41" (104.1 cm) recessed height
- D. 23 1/2" (59.1 cm) max. recessed depth
- E. 27" (68.6 cm) overall width

30" (76.2 cm) models

- A. 42 1/2" (108.0 cm) overall height
- B. 28 1/2" (72.3 cm) recessed width
- C. 41" (104.1 cm) recessed height
- D. 23 1/2" (59.1 cm) max. recessed depth
- E. 30" (76.2 cm) overall width

Cabinet Dimensions

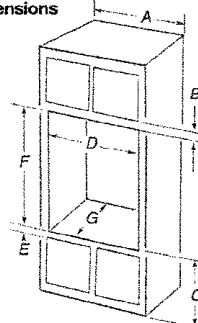

27" (68.6 cm) models

- A. 27" (68.6 cm) min. cabinet width
- B. 1" (2.5 cm) top of cutout to bottom of upper cabinet door
- C. 19 1/2" (48.9 cm) bottom of cutout to floor is recommended.
- D. 25 1/2" (64.8 cm) cutout width
- E. 1 1/2" (3.8 cm) min. bottom of cutout to top of cabinet door
- F. 41 1/2" (105 cm) recommended cutout height
- G. 24" (60.7 cm) cutout depth

30" (76.2 cm) models

- A. 30" (76.2 cm) min. cabinet width
- B. 1" (2.5 cm) top of cutout to bottom of upper cabinet door
- C. 19 1/2" (48.9 cm) bottom of cutout to floor is recommended.
- D. 25 1/2" (64.8 cm) cutout width
- E. 1 1/2" (3.8 cm) min. bottom of cutout to top of cabinet door
- F. 41 1/2" (105 cm) recommended cutout height
- G. 24" (60.7 cm) cutout depth

*NOTE: The cabinet height can be between 41" (104.1 cm) and 41 1/2" (105.6 cm) for microwave/oven combination.

Dimensions are for planning purposes only. For complete details, see Installation Instructions packed with product. Specifications subject to change without notice.

Ref. W103S1241
6/26/12

LOT 97 ENCORE



Bottom Mount Refrigerator

PRODUCT MODEL NUMBERS

WRV878FDE [REDACTED] DE

Electrical: A 115 volt, 60 Hz, AC only 15- or 20-amp fused, grounded electrical supply is required. It is recommended that a separate circuit serving only your refrigerator and approved accessories be provided. Use an outlet that cannot be turned off by a switch. Do not use an extension cord.

Water: A cold water supply with water pressure between 35 and 120 psi (241 and 827 kPa) is required to operate the water dispenser and ice maker. If you have questions about your water pressure, call a licensed, qualified plumber.

NOTE: If the water pressure is less than what is required, the flow of water from the water dispenser could decrease or ice cubes could be hollow or irregular shaped.

Reverse Osmosis Water Supply:

IMPORTANT: The pressure of the water supply coming out of a reverse osmosis system going to the water inlet valve of the refrigerator needs to be between 35 and 120 psi (241 and 827 kPa).

PRODUCT DIMENSIONS

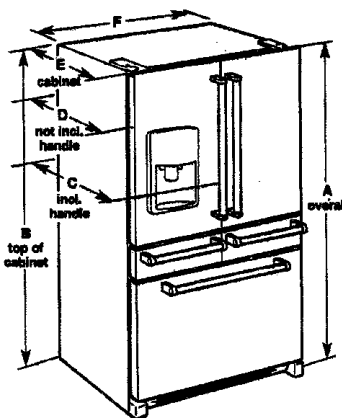

Model Size	Height - Overall "A"	Height - Top of Cabinet "B"	Depth - With Handles "C"	Depth - Without Handles "D"	Depth - Cabinet Only "E"	Width - Cabinet "F"
25.8	70 1/4" (178.1 cm)	68 3/4" (173.7 cm)	35 1/4" (90.8 cm)	33 1/4" (86.1 cm)	29" (73.7 cm)	36" (91.4 cm)

LOCATION REQUIREMENTS

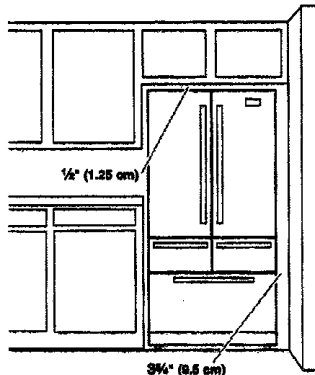

IMPORTANT: This refrigerator is designed for indoor, household use only.

To ensure proper ventilation for your refrigerator, allow for a 1/4" (1.25 cm) of space on each side and at the top. Allow for a 1" (2.54 cm) space behind the refrigerator. If your refrigerator has an ice maker, allow extra space at the back for the water line connections. When installing your refrigerator next to a fixed wall, leave a 3 3/4" (9.5 cm) minimum space between the refrigerator and wall to allow the door to swing open.

NOTE: This refrigerator is intended for use in a location where the temperature ranges from a minimum of 55°F (13°C) to a maximum of 110°F (43°C). The preferred room temperature range for optimum performance, which reduces electricity usage and provides superior cooling, is between 60°F (15°C) and 90°F (32°C). It is recommended that you do not install the refrigerator near a heat source, such as an oven or radiator.

KitchenAid®

FOR THE WAY IT'S MADE.™

Undercounter Dishwasher

LOT 97 ENCORE

PRODUCT MODEL NUMBERS

KDFE204E, KDFE454C, KDFE104E, KDFE204E,
KDFE254E, KDTM354E, **KDTM384E**, KDTM404E,
KDTM504E, KDTM704E, KDTM804E

Electrical Requirements: 120-volt, 60 Hz, AC-only, 15- or 20-amp, fused electrical supply. Copper wire only. A time delay fuse or circuit breaker and separate circuit is recommended.

If direct wiring dishwasher: Use flexible, armored or nonmetallic, sheathed copper wire with grounding wire that meets the wiring requirements for your home and local codes and ordinances. Use a UL Listed or CSA Approved conduit connector.

If connecting dishwasher with a power supply cord:

Use power supply cord kit (Part Number 4317824) marked for use with dishwashers. Follow the kit instructions for installing the power supply cord.

Power supply cord must plug into a grounded 3 prong outlet located in the cabinet next to the dishwasher opening. Outlet must meet all local codes and ordinances.

Water Supply Requirements: A hot water line with 20 to 120 psi (138 to 862 kPa) water pressure. Water temperature must be 120°F (49°C) water at dishwasher. Use 3/8" O.D. copper tubing with compression fitting or flexible braided water supply line.

Note: 1/2" minimum plastic tubing is not recommended. Use a 90° elbow with 3/4" hose connection with rubber washer (Part Number W10273460). Do not solder within 6" (15.2 cm) from water inlet valve.

Drain Requirements: A new drain hose is supplied with your dishwasher. If this is not long enough, use a new drain hose with a maximum length of 12' (3.7 m) (Part Number 3385556) that meets all current AHAM/IAPMO test standards, is resistant to heat and detergent, and fits the 1" (2.5 cm) drain connector of the dishwasher.

Make sure to connect the drain hose to waste tee or disposer inlet above drain trap in house plumbing and 20" (50.8 cm) minimum above the floor. It is recommended

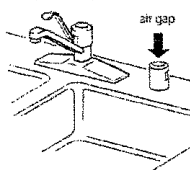

that the drain hose either be looped up and securely fastened to the underside of the counter or be connected to an air gap.

Make sure to use an air gap if the drain hose is connected to house plumbing lower than 20" (50.8 cm) above subfloor or floor.

Use 1/2" (1.3 cm) minimum I.D. drain line fittings.

If required, the air gap should be installed in accordance with the air gap installation instructions. When connecting the air gap, a rubber hose (not provided) will be needed to connect to the waste tee or disposer inlet.

PRODUCT DIMENSIONS

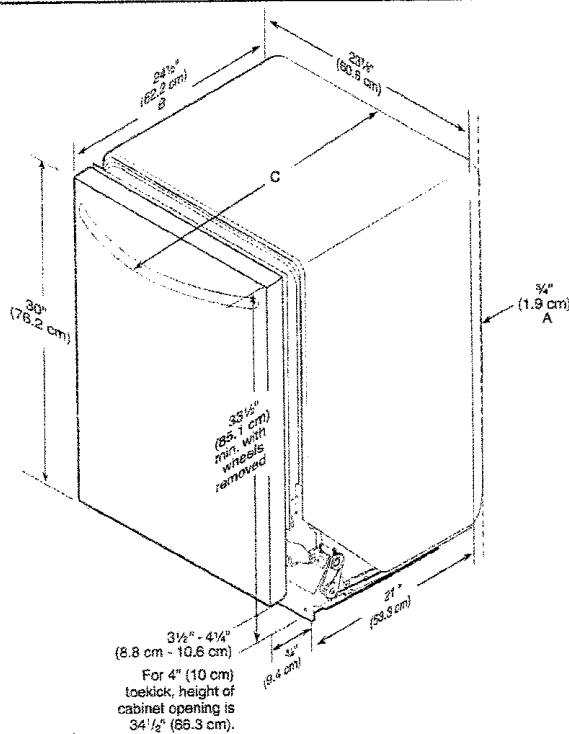

A. Insulation may be compressed (not used on all models).

B. For panel-ready models, dishwasher depth is 24" (60 cm) not including the 3/4" (1.9 cm) custom door panel.

C. Door handles may protrude forward of the face of the dishwasher; varies by model.

CABINET CUTOUT DIMENSIONS

NOTE: Shaded areas of cabinet walls show where utility connections may be installed.

*Measure from the lowest point on the underside of the countertop. May be reduced to 33½" (85.1 cm) by removing the rear leveling legs from dishwasher.

**Minimum, measured from narrowest point of opening.

