



278 Newkirk Road  
Richmond Hill, Ontario  
L4C 3C7  
Tel 905.780.7722  
Fax 905.780.0554  
www.irpinia.com

Copyright © 2012 Irpinia Kitchens.  
All rights reserved.

|                 |             |
|-----------------|-------------|
| Cabinet Series: | SC PLUS     |
| Interior:       | HARDROCK    |
| Door Style:     | LAKEWOOD    |
| Species:        | MAPLE       |
| Colour:         | TRUFFLE     |
| Finish:         | MATTE LQ    |
| Applications:   |             |
| PVC:            | MATCH DOOR  |
| Drawer Type:    | SILK WHITE  |
| Hardware:       | H4 & H8 X 2 |
| Countertop:     | BY BUILDER  |

TALL SHIPS  
706  
STAY'S IE

Approval of Drawings and Specifications.

I (the Customer) have carefully reviewed these Drawings and Specifications. I fully understand the Layout and acknowledge that this Layout and the Cabinetry Specifications listed above are correct. I also understand that any Layout created by Irpinia Kitchens solely from the **supplied Architectural Drawings**, may vary from the actual Site Construction if construction has deviated from the **supplied Architectural Drawings**.

Customer signature \_\_\_\_\_

Date: \_\_\_\_\_

Special Notes:

This area to be used for any special notes or instructions.

Designed by: JEANNETTE

Drawn by: GB

Dealer: Irpinia of OTTAWA

Job Number: 12-0754

Date: NOV 5, 2012

Date Revised: \_\_\_\_\_

Scale:

Sheet 1 of 5

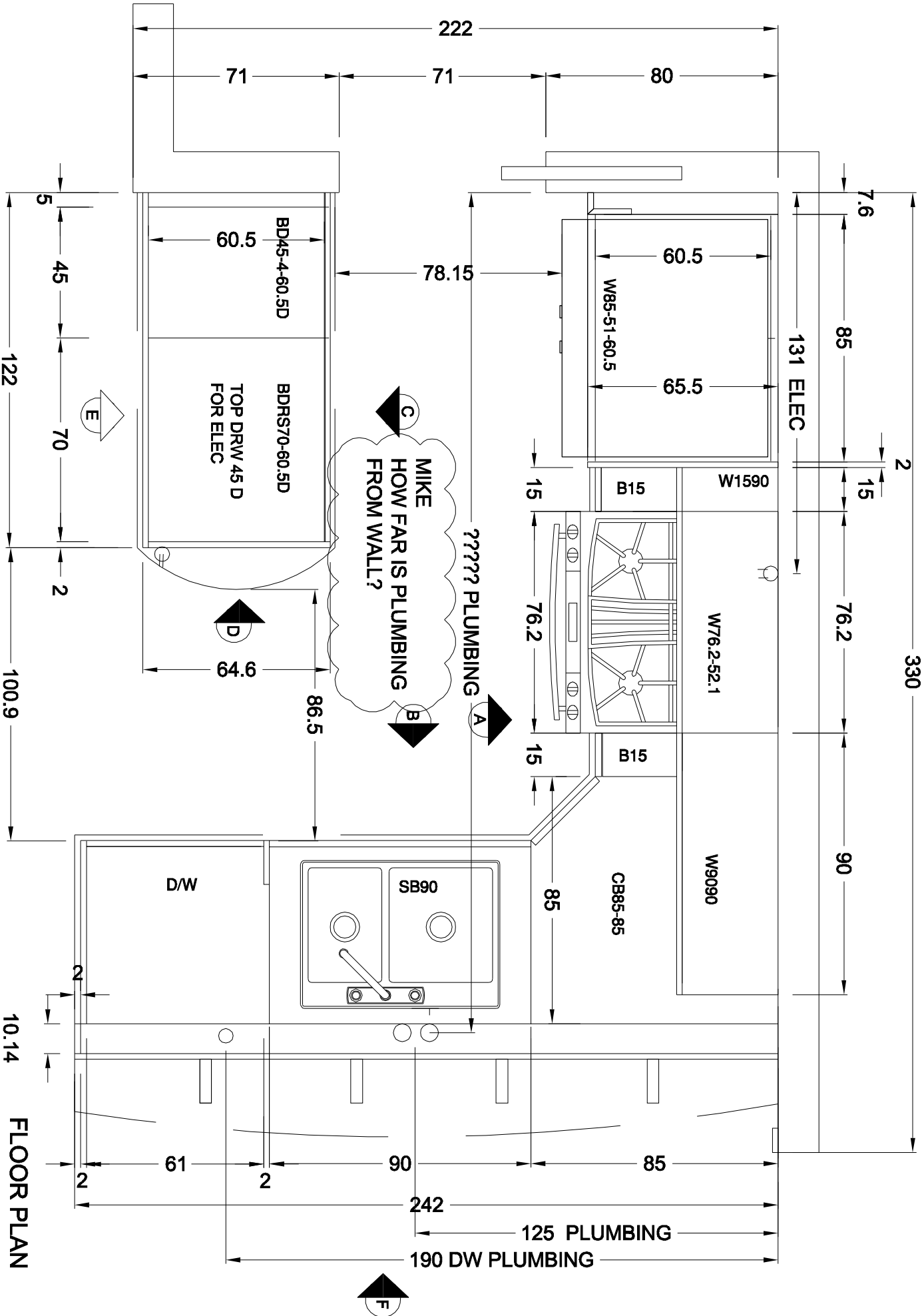

FLOOR PLAN

10.14



278 Newkirk Road  
Richmond Hill, Ontario  
L4C 3C7  
Tel 905.780.7722  
Fax 905.780.0554  
www.irpinia.com

Copyright © 2012 Irpinia Kitchens.  
All rights reserved.

|                 |             |
|-----------------|-------------|
| Cabinet Series: | SC PLUS     |
| Interior:       | HARDROCK    |
| Door Style:     | LAKEWOOD    |
| Species:        | MAPLE       |
| Colour:         | TRUFFLE     |
| Finish:         | MATTE LG    |
| Applications:   |             |
| PVC:            | MATCH DOOR  |
| Drawer Type:    | SILK WHITE  |
| Hardware:       | H4 & H8 X 2 |
| Countertop:     | BY BUILDER  |

TALL SHIPS

706  
STAY'S IE

Approval of Drawings and Specifications:

I (the Customer) have carefully reviewed these Drawings and Specifications. I fully understand the Layout and acknowledge that this Layout and the Cabinetry Specifications listed above are correct. I also understand that any Layout created by Irpinia Kitchens solely from the **supplied Architectural Drawings**, may vary from the actual Site Construction if construction has deviated from the **supplied Architectural Drawings**.

Customer signature \_\_\_\_\_  
Date: \_\_\_\_\_

Special Notes:

This area to be used for any special notes or instructions.

Designed by: JEANNETTE  
Drawn by: GB  
Dealer: Irpinia of OTTAWA  
Job Number: 12-0754  
Date: NOV 5, 2012  
Date Revised: \_\_\_\_\_

Scale: \_\_\_\_\_  
Sheet 1 of 5

ELEVATION A

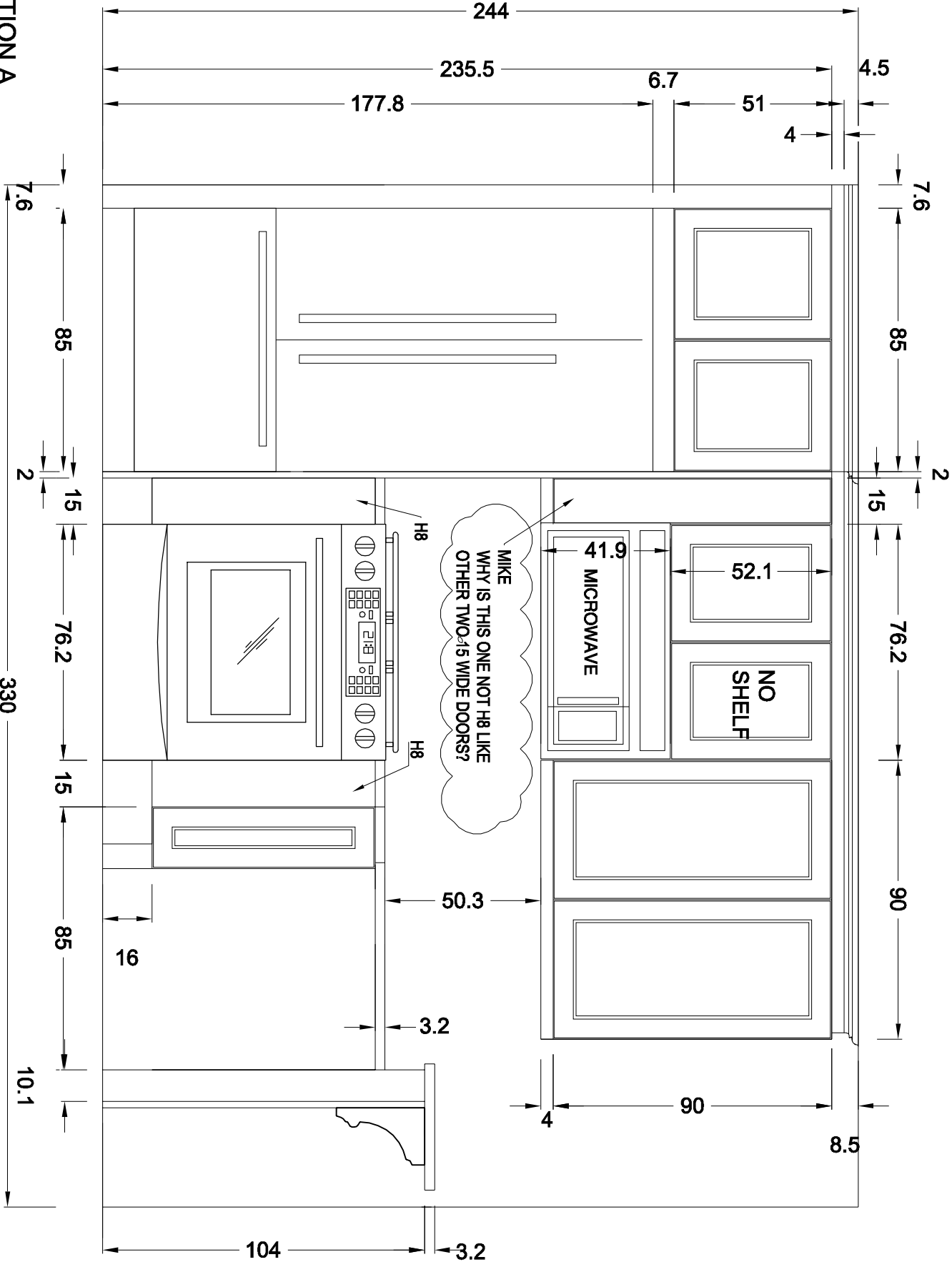



278 Newkirk Road  
Richmond Hill, Ontario  
L4C 3C7  
Tel 905.780.7722  
Fax 905.780.0554  
www.irpinia.com

Copyright © 2012 Irpinia Kitchens.  
All rights reserved.

|                 |             |
|-----------------|-------------|
| Cabinet Series: | SC PLUS     |
| Interior:       | HARDROCK    |
| Door Style:     | LAKEWOOD    |
| Species:        | MAPLE       |
| Colour:         | TRUFFLE     |
| Finish:         | MATTE LG    |
| Applications:   |             |
| PVC:            | MATCH DOOR  |
| Drawer Type:    | SILK WHITE  |
| Hardware:       | H4 & H8 X 2 |
| Countertop:     | BY BUILDER  |

TALL SHIPS

706  
STAY'S IE

Approval of Drawings and Specifications: \_\_\_\_\_

I (the Customer) have carefully reviewed these Drawings and Specifications. I fully understand the Layout and acknowledge that this Layout and the Cabinetry Specifications listed above are correct. I also understand that any Layout created by Irpinia Kitchens solely from the **supplied Architectural Drawings**, may vary from the actual Site Construction if construction has deviated from the **supplied Architectural Drawings**.

Customer signature: \_\_\_\_\_  
Date: \_\_\_\_\_

Special Notes:

This area to be used for any special notes or instructions.

Designed by: \_\_\_\_\_ JEANNETTE  
Drawn by: \_\_\_\_\_ GB  
Dealer: \_\_\_\_\_ Irpinia of OTTAWA  
Job Number: \_\_\_\_\_ 12-0754  
Date: \_\_\_\_\_ NOV 5, 2012  
Date Revised: \_\_\_\_\_

Scale: \_\_\_\_\_  
Sheet 1 of 5

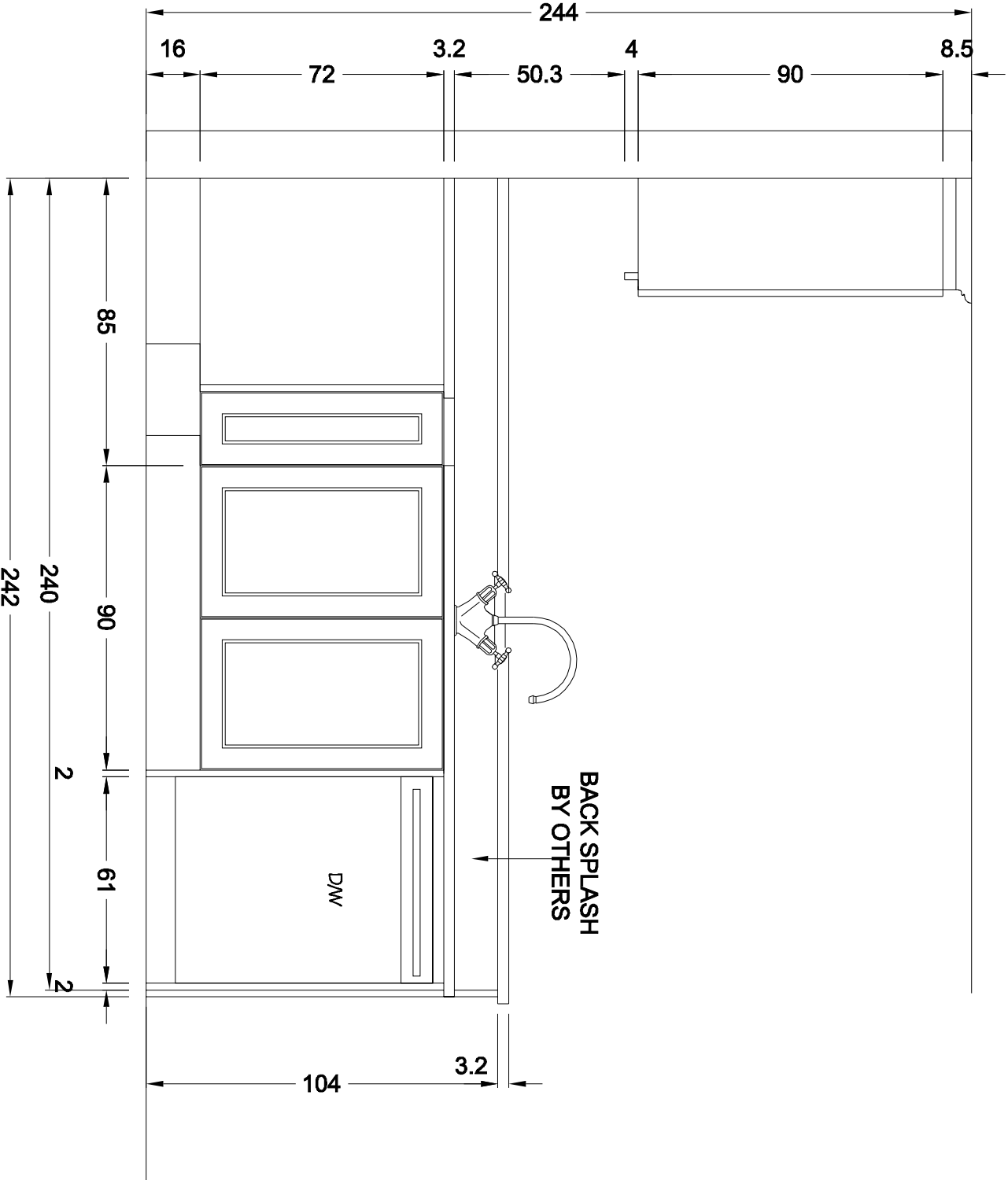

ELEVATION B



278 Newkirk Road  
Richmond Hill, Ontario  
L4C 3C7  
Tel 905.780.7722  
Fax 905.780.0554  
www.irpinia.com

Copyright © 2012 Irpinia Kitchens.  
All rights reserved.

|                 |             |
|-----------------|-------------|
| Cabinet Series: | SC PLUS     |
| Interior:       | HARDROCK    |
| Door Style:     | LAKEWOOD    |
| Species:        | MAPLE       |
| Colour:         | TRUFFLE     |
| Finish:         | MATTE LQ    |
| Applications:   |             |
| PVC:            | MATCH DOOR  |
| Drawer Type:    | SILK WHITE  |
| Hardware:       | H4 & H8 X 2 |
| Countertop:     | BY BUILDER  |

TALL SHIPS

706  
STAY'S IE

Approval of Drawings and Specifications: \_\_\_\_\_

I (the Customer) have carefully reviewed these Drawings and Specifications. I fully understand the Layout and acknowledge that this Layout and the Cabinetry Specifications listed above are correct. I also understand that any Layout created by Irpinia Kitchens solely from the **supplied Architectural Drawings**, may vary from the actual Site Construction if construction has deviated from the **supplied Architectural Drawings**.

Customer signature: \_\_\_\_\_  
Date: \_\_\_\_\_

Special Notes:

This area to be used for any special notes or instructions.

Designed by: \_\_\_\_\_ JEANNETTE  
Drawn by: \_\_\_\_\_ GB  
Dealer: \_\_\_\_\_ Irpinia of OTTAWA  
Job Number: \_\_\_\_\_ 12-0754  
Date: \_\_\_\_\_ NOV 5, 2012  
Date Revised: \_\_\_\_\_

Scale: \_\_\_\_\_  
Sheet 1 of 5

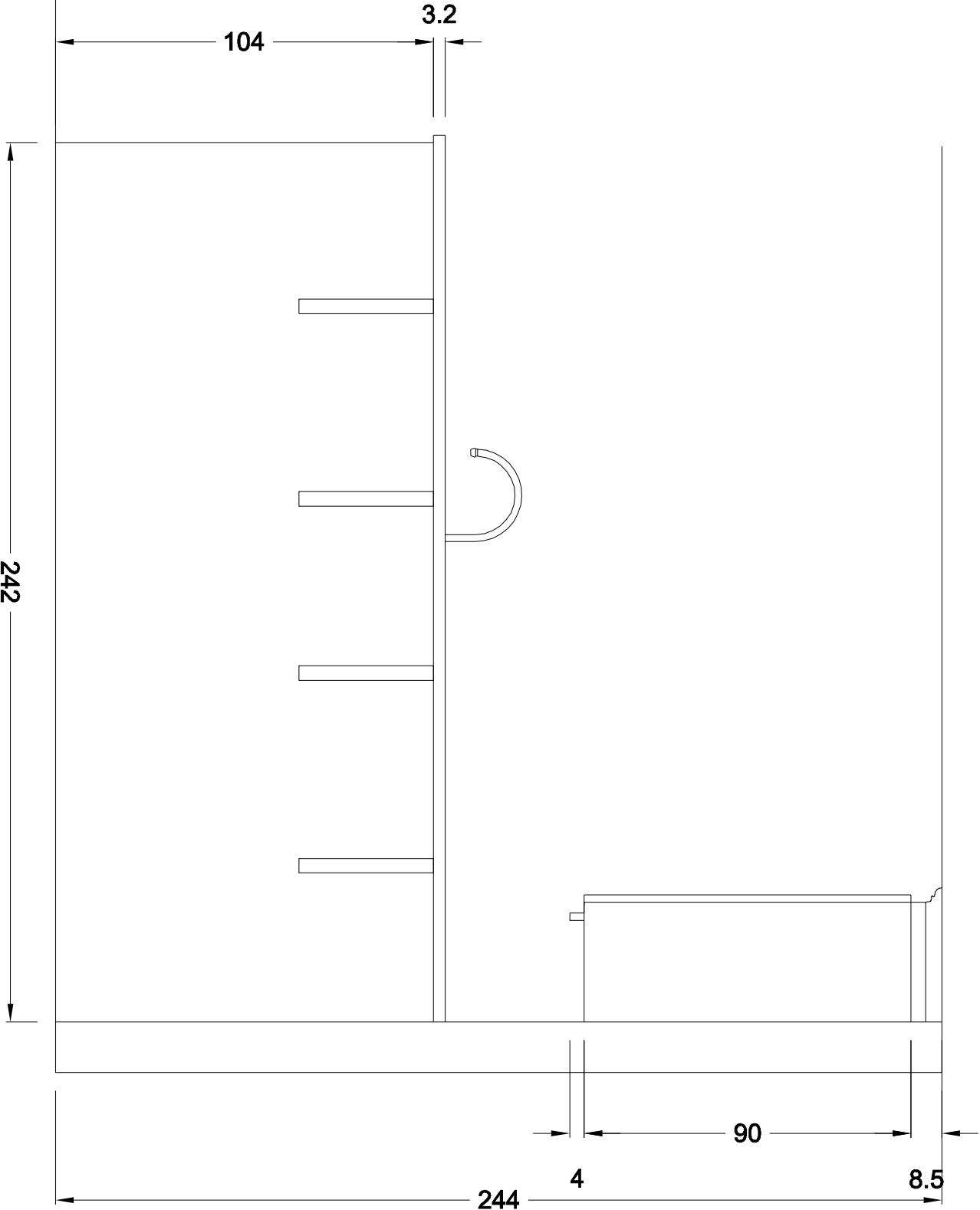

ELEVATION F



278 Newkirk Road  
Richmond Hill, Ontario  
L4C 3C7  
Tel 905.780.7722  
Fax 905.780.0554  
www.irpinia.com

Copyright © 2012 Irpinia Kitchens.  
All rights reserved.

|                 |             |
|-----------------|-------------|
| Cabinet Series: | SC PLUS     |
| Interior:       | HARDROCK    |
| Door Style:     | LAKEWOOD    |
| Species:        | MAPLE       |
| Colour:         | TRUFFLE     |
| Finish:         | MATTE LG    |
| Applications:   |             |
| PVC:            | MATCH DOOR  |
| Drawer Type:    | SILK WHITE  |
| Hardware:       | H4 & H8 X 2 |
| Countertop:     | BY BUILDER  |

TALL SHIPS  
706  
STAY'S IE

Approval of Drawings and Specifications:

I (the Customer) have carefully reviewed these Drawings and Specifications. I fully understand the Layout and acknowledge that this Layout and the Cabinetry Specifications listed above are correct. I also understand that any Layout created by Irpinia Kitchens solely from the **supplied Architectural Drawings**, may vary from the actual Site Construction if construction has deviated from the **supplied Architectural Drawings**.

Customer signature \_\_\_\_\_  
Date: \_\_\_\_\_

Special Notes:

This area to be used for any special notes or instructions.

Designed by: JEANNETTE  
Drawn by: GB  
Dealer: Irpinia of OTTAWA  
Job Number: 12-0754  
Date: NOV 5, 2012  
Date Revised: \_\_\_\_\_

Scale: \_\_\_\_\_  
Sheet 1 of 5

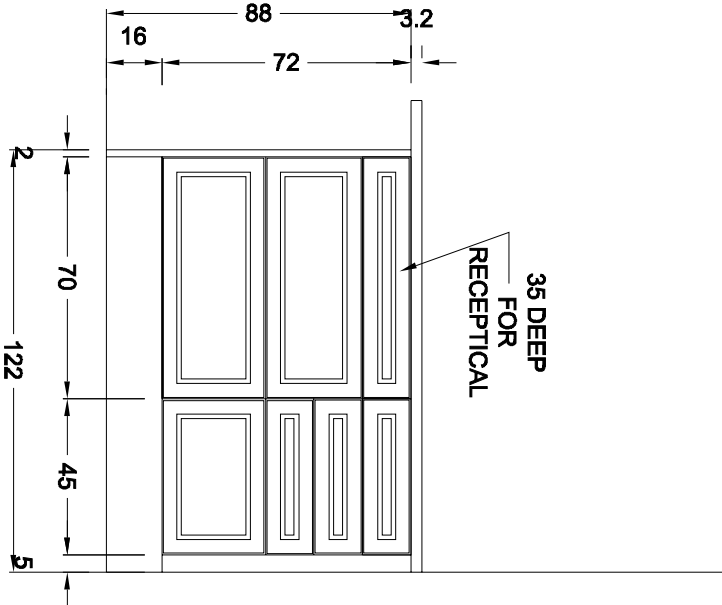

ELEVATION C

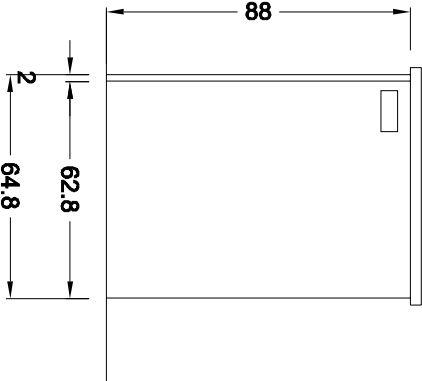

ELEVATION D

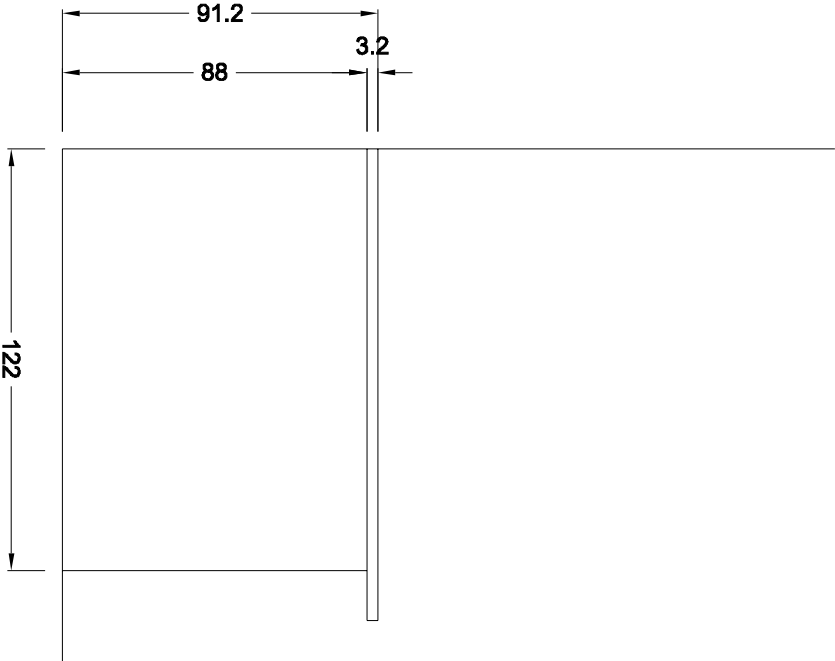

ELEVATION E



278 Newkirk Road  
Richmond Hill, Ontario  
L4C 3C7  
Tel 905.780.7722  
Fax 905.780.0554  
www.irpinia.com

Copyright © 2012 Irpinia Kitchens.  
All rights reserved.

|                 |             |
|-----------------|-------------|
| Cabinet Series: | SC PLUS     |
| Interior:       | HARDROCK    |
| Door Style:     | LAKEWOOD    |
| Species:        | MAPLE       |
| Colour:         | TRUFFLE     |
| Finish:         | MATTE LQ    |
| Applications:   |             |
| P.V.C.:         | MATCH DOOR  |
| Drawer Type:    | SILK WHITE  |
| Hardware:       | H4 & H8 X 2 |
| Countertop:     | BY BUILDER  |

### TALL SHIPS

706  
STAY'S IE

Approval of Drawings and Specifications: \_\_\_\_\_

I (the Customer) have carefully reviewed these Drawings and Specifications. I fully understand the Layout and acknowledge that this Layout and the Cabinetry Specifications listed above are correct. I also understand that any Layout created by Irpinia Kitchens solely from the **supplied Architectural Drawings**, may vary from the actual Site Construction if construction has deviated from the **supplied Architectural Drawings**.

Customer signature: \_\_\_\_\_  
Date: \_\_\_\_\_

Special Notes:

This area to be used for any special notes or instructions.

Designed by: \_\_\_\_\_ JEANNETTE

Drawn by: \_\_\_\_\_ GB

Dealer: \_\_\_\_\_ Irpinia of OTTAWA

Job Number: \_\_\_\_\_ 12-0754

Date: \_\_\_\_\_ NOV 5, 2012

Date Revised: \_\_\_\_\_

Scale: \_\_\_\_\_  
Sheet 1 of 5

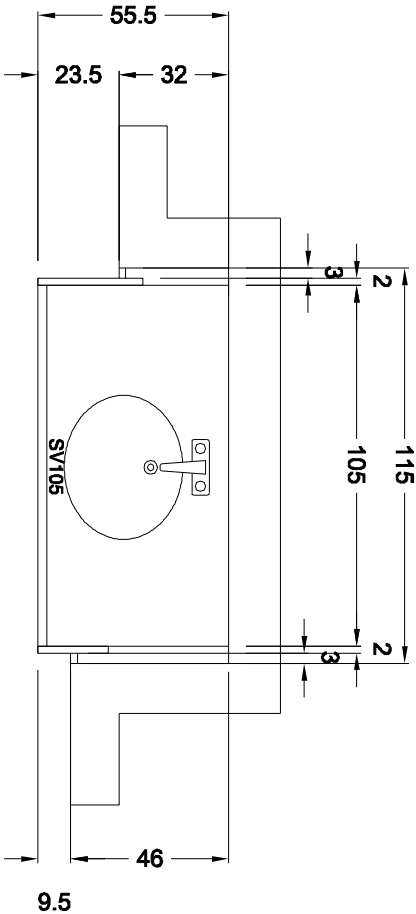

FLOOR PLAN

MAIN

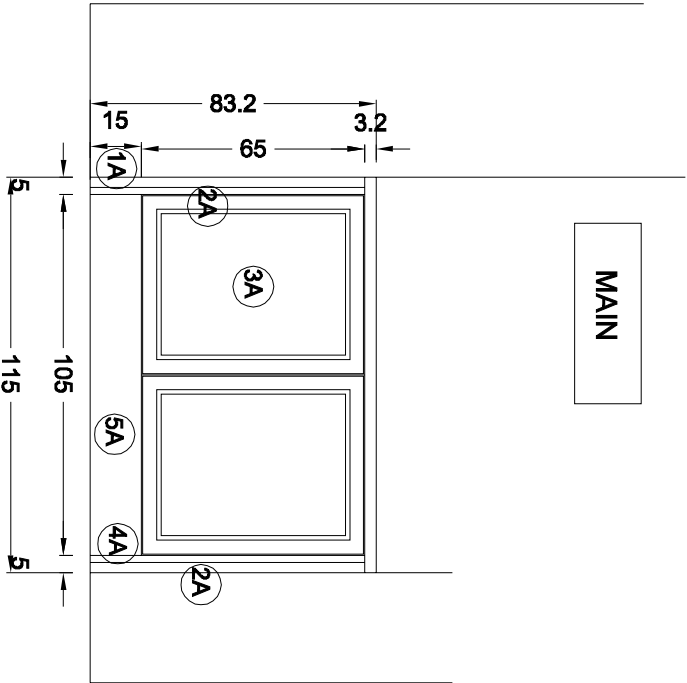

ELEVATION

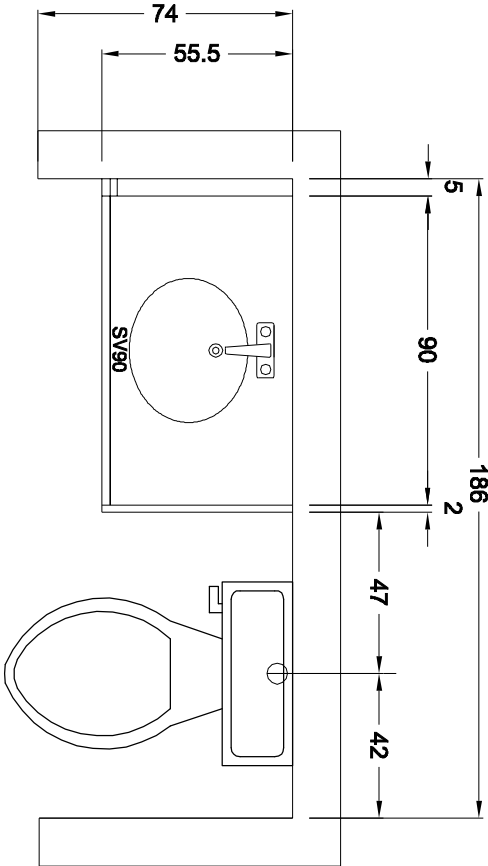

FLOOR PLAN

ENSUITE

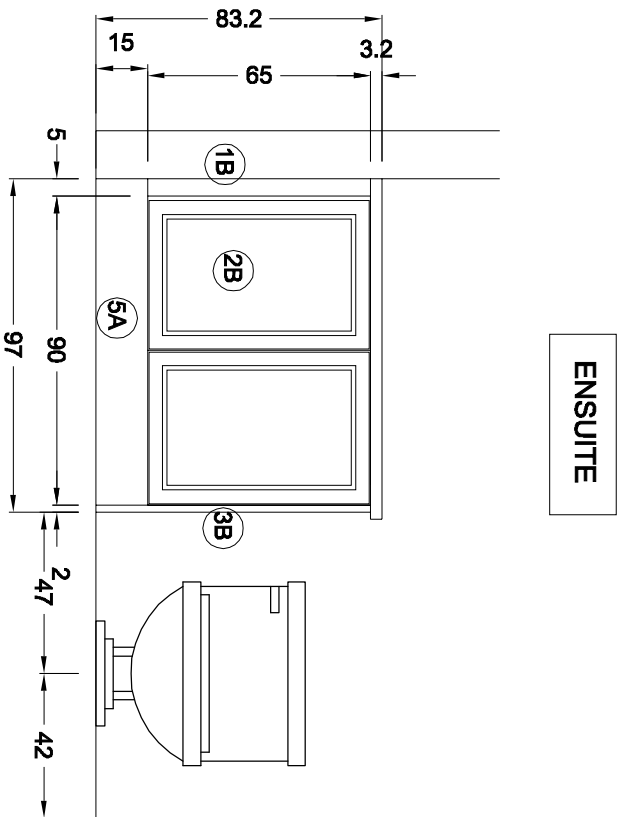

ELEVATION