

\\HARRIS | FRI SEP 6/19 03:25 PM | W:\2014\214090\ESQ\WORKING\SINGLES\37\214090\WS3705.DWG

THE UNDERSIGNED HAS REVIEWED AND TAKES RESPONSIBILITY FOR THIS DESIGN AND HAS THE QUALIFICATIONS AND MEETS THE REQUIREMENTS SET OUT IN THE ONTARIO BUILDING CODE TO BE A DESIGNER.

QUALIFICATION INFORMATION

KERRI McLAUGHLIN 38175
NAME SIGNATURE BCIN

REGISTRATION INFORMATION

HUNT DESIGN ASSOCIATES INC. 19695

HUNT
DESIGN ASSOCIATES INC.
www.hunt-design.ca

ESQUIRE HOMES - 214090
KING'S LANDING, AJAX, ON.

Drawn By JMc/MH Checked By KM Scale 3/16"=1'-0"
214090WS3705.dwg

'WILLIAM' - UNIT 3705
REV.2019.03.13

JOHN G. WILLIAMS LTD., ARCHITECT
ARCHITECTURAL CONTROL REVIEW
AND APPROVAL

APPROVED BY: _____

DATE: SEP 09, 2019

This stamp certifies compliance with the applicable Design Guidelines only and bears no further professional responsibility.

BASEMENT PLAN ELEV. 'B' - LOT 27

All drawings specifications related documents and design are the copyright property of Hunt Design Associates (H.D.A.). Reproduction of this property in whole or in part is strictly prohibited without H.D.A.'s written permission. (H.D.A. assumes no responsibility or liability for this property unless it bears the appropriate BCIN number and original signature.)

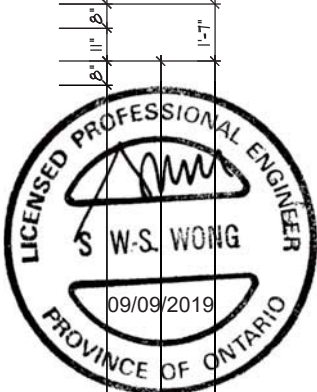
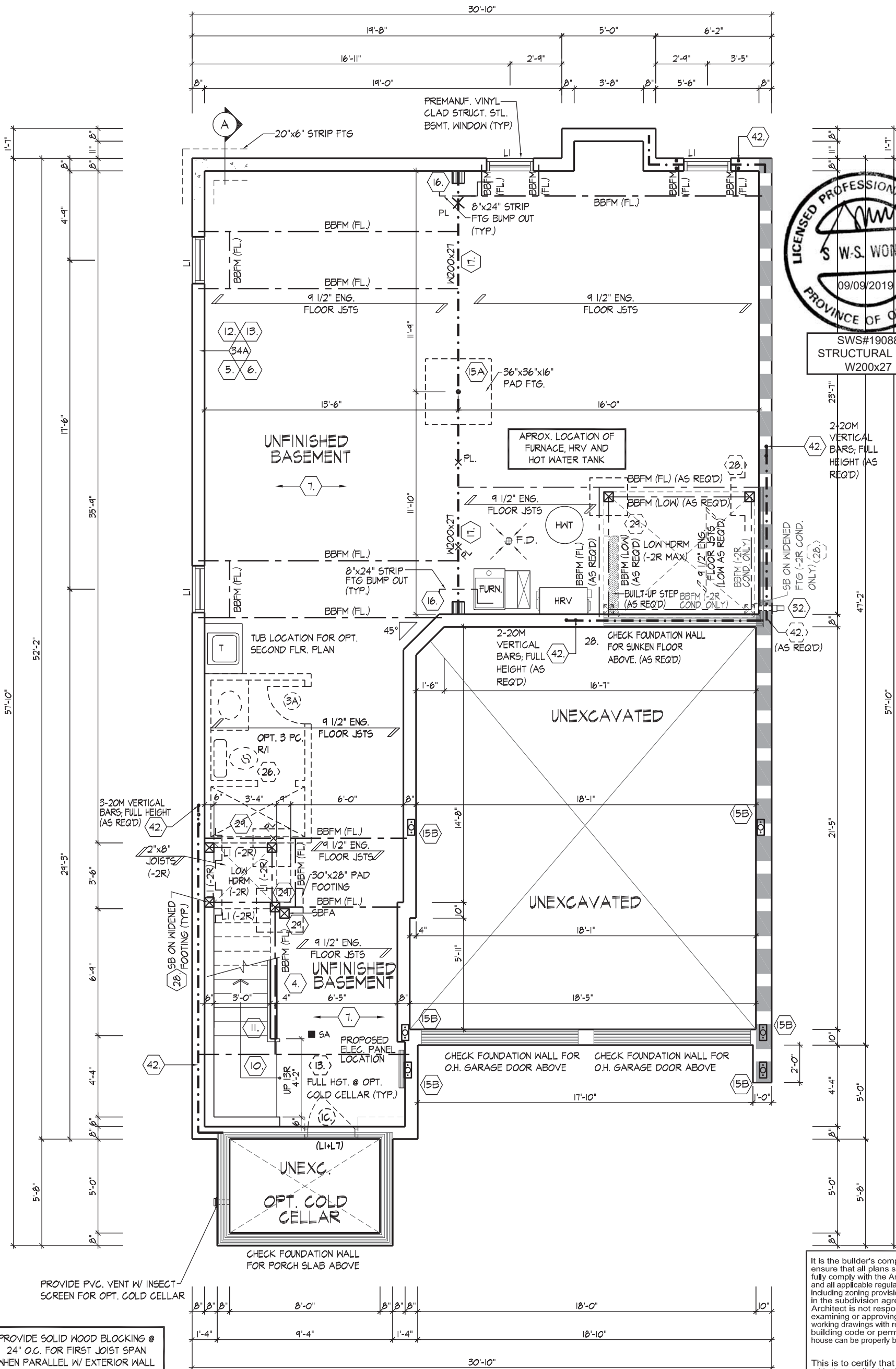

SWS#19088
STRUCTURAL FOR
W200x27

2-20M VERTICAL BARS; FULL HEIGHT (AS REQ'D)

SB ON WIDENED FTG (-2R COND. ONLY) (28)

47'-2"

51'-0"

21'-5"

4'-4"

5'-0"

5'-0"

5'-0"

5'-0"

5'-0"

5'-0"

5'-0"

\\HARRIS | FRI SEP 6/19 03:25 PM | W:2014214090.ESQWORKING\SINGLES\37\214090WS3705.DWG

ALL DOORS ON PLAN ARE 7'-10" HIGH TOP OF FRAME, UNLESS LABELED OTHERWISE.

PROVIDE SOLID WOOD BLOCKING @ 24" O.C. FOR FIRST JOIST SPAN WHEN PARALLEL W/ EXTERIOR WALL

REFER TO FLOOR JOIST MANUFACTURER'S DRAWINGS FOR LAYOUT, SPACING, BLOCKING & STRAPPING REQUIREMENTS, INSTALLATION DETAILS AND HANGER SIZES, & SUBFLOOR THICKNESS

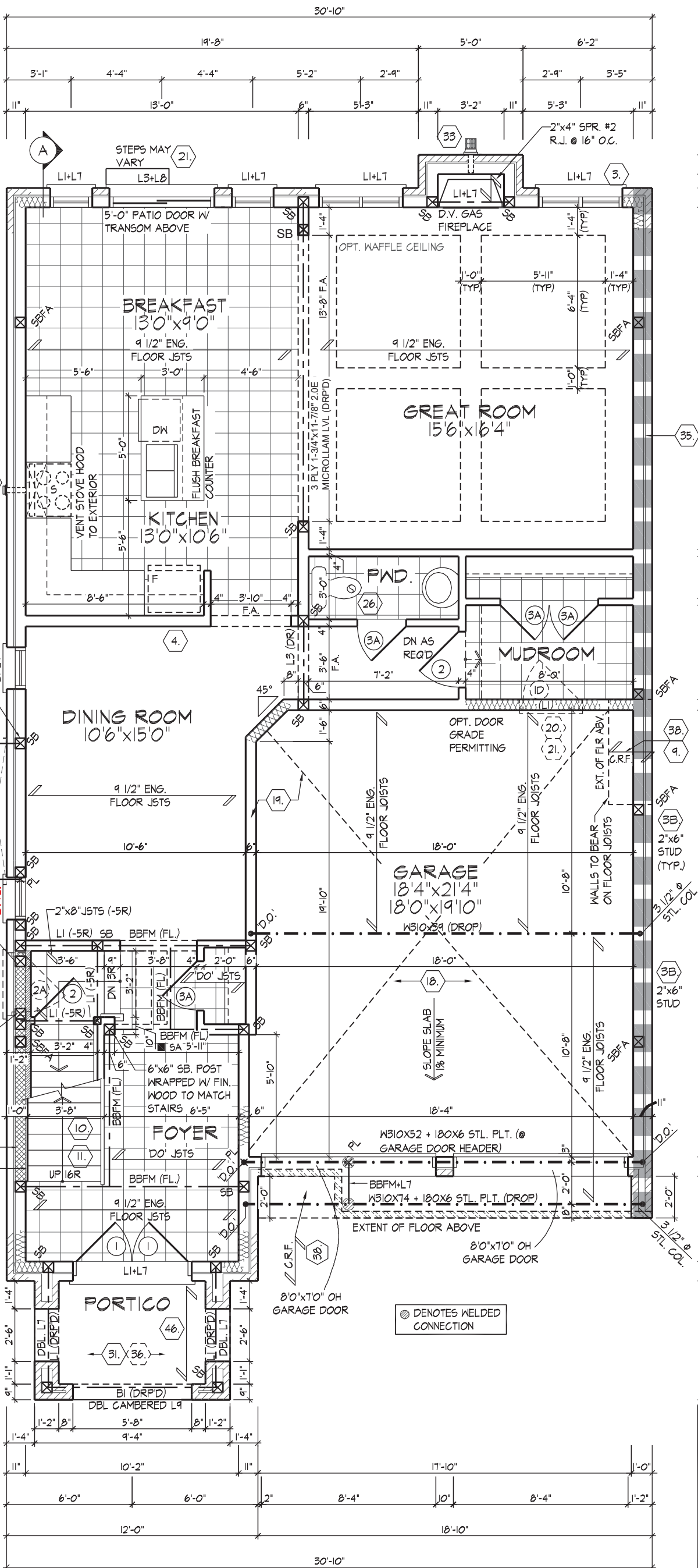

GROUND FLOOR PLAN ELEV. 'B' - LOT 27

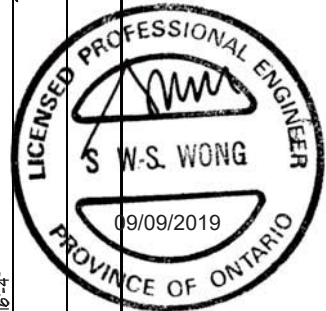

SWS#19088
STRUCTURAL FOR LVL
BETWEEN BREAKFAST
AND GREAT ROOM

It is the builder's complete responsibility to ensure that all plans submitted for approval fully comply with the Architectural Guidelines and all applicable regulations and requirements including zoning provisions and any provisions in the subdivision agreement. The Control Architect is not responsible in any way for examining or approving site (lotting) plans or working drawings with respect to any zoning or building code or permit matter or that any house can be properly built or located on its lot.

This is to certify that these plans comply with the applicable Architectural Design Guidelines approved by the Town of AJAX PLANNING COMMUNITY.

JOHN G. WILLIAMS LTD., ARCHITECT
ARCHITECTURAL CONTROL REVIEW
AND APPROVAL
APPROVED BY: _____
DATE: SEP 09, 2019
This stamp certifies compliance with the applicable Design Guidelines only and bears no further professional responsibility.

GROUND FLOOR PLAN ELEV. 'B' - LOT 27

THE UNDERSIGNED HAS REVIEWED AND TAKES RESPONSIBILITY FOR THIS DESIGN AND HAS THE QUALIFICATIONS AND MEETS THE REQUIREMENTS SET OUT IN THE ONTARIO BUILDING CODE TO BE A DESIGNER.

QUALIFICATION INFORMATION
KERRI MCLAUGHLIN 38175

NAME SIGNATURE BCIN

REGISTRATION INFORMATION
HUNT DESIGN ASSOCIATES INC. 19695

HUNT
DESIGN ASSOCIATES INC.
www.huntdesign.ca

ESQUIRE HOMES - 214090
KING'S LANDING, AJAX, ON.

Drawn By JMc/MH Checked By KM Scale 3/16"=1'-0"

8966 Woodbine Ave, Markham, ON L3R 0J7 T 905.737.5133 F 905.737.7326

'WILLIAM' - UNIT 3705
REV.2019.03.13

File Number 214090WS3705.dwg Page Number 6b of 17

All drawings specifications related documents and design are the copyright property of Hunt Design Associates (H.D.A.). Reproduction of this property in whole or in part is strictly prohibited without H.D.A.'s written permission (H.D.A. assumes no responsibility or liability for this property unless it bears the appropriate BCIN number and original signature.)

\\MHARRIS | FRI SEP 6/19 03:25 PM | W:2014214090.ESQWORKING\SINGLES\372714090\WS3705.DWG

REFER TO ROOF TRUSS
MANUFACTURER'S DRAWINGS FOR
LAYOUT, SPACING, INSTALLATION
DETAILS, HANGER SIZES AND BEARING
PLATE SPECIFICATIONS.

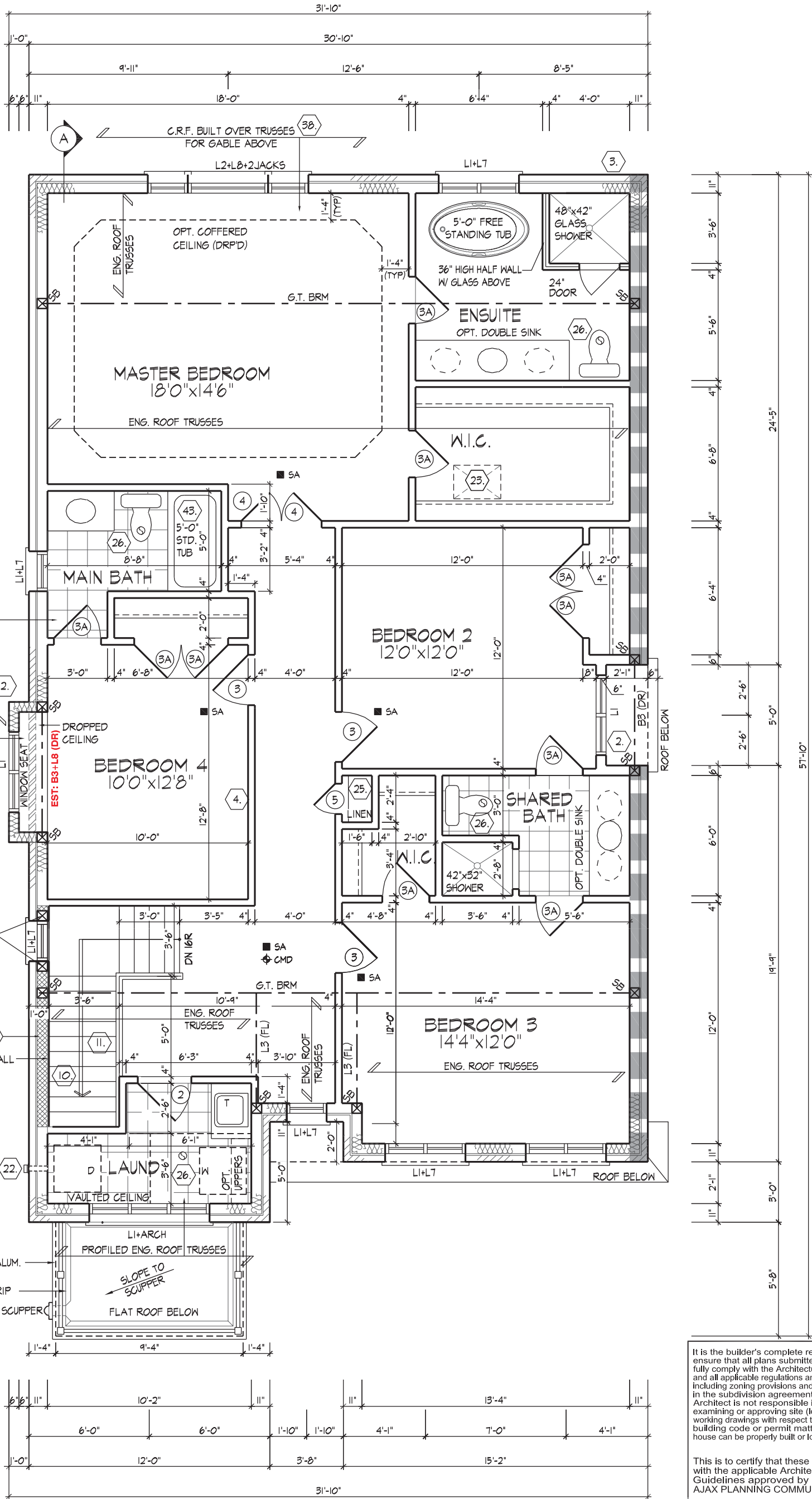

SECOND FLOOR PLAN ELEV. 'B' - LOT 27

It is the builder's complete responsibility to ensure that all plans submitted for approval fully comply with the Architectural Guidelines and all applicable regulations and requirements including zoning provisions and any provisions in the subdivision agreement. The Control Architect is not responsible in any way for examining or approving site (lotting) plans or working drawings with respect to any zoning or building code or permit matter or that any house can be properly built or located on its lot.

This is to certify that these plans comply with the applicable Architectural Design Guidelines approved by the Town of AJAX PLANNING COMMUNITY.

JOHN G. WILLIAMS LTD., ARCHITECT
ARCHITECTURAL CONTROL REVIEW
AND APPROVAL
APPROVED BY: _____
DATE: SEP 09, 2019
This stamp certifies compliance with the applicable
Design Guidelines only and bears no further
professional responsibility.

SECOND FLOOR PLAN ELEV. 'B' - LOT 27

THE UNDERSIGNED HAS REVIEWED AND TAKES RESPONSIBILITY FOR THIS DESIGN AND HAS THE QUALIFICATIONS AND MEETS THE REQUIREMENTS SET OUT IN THE ONTARIO BUILDING CODE TO BE A DESIGNER.

QUALIFICATION INFORMATION
KERRI McLAUGHLIN 38175

NAME SIGNATURE BCIN
REGISTRATION INFORMATION

HUNT DESIGN ASSOCIATES INC. 19695

HUNT
DESIGN ASSOCIATES INC.
www.huntdesign.ca

ESQUIRE HOMES - 214090
KING'S LANDING, AJAX, ON.

Drawn By JMc/JT Checked By KM Scale 3/16"=1'-0"

8966 Woodbine Ave, Markham, ON L3R 0J7 T 905.737.5133 F 905.737.7326

'WILLIAM' - UNIT 3705
REV.2019.09.04

File Number 214090WS3705.dwg Page Number 7a of 17

All drawings specifications related documents and design are the copyright property of Hunt Design Associates (H.D.A.). Reproduction of this property in whole or in part is strictly prohibited without H.D.A.'s written permission (H.D.A. assumes no responsibility or liability for this property unless it bears the appropriate BCIN number and original signature.)

ROOF OVERHANGS ARE TO BE 12" UNLESS NOTED OTHERWISE

REFER TO FRONT ELEVATION FOR TYPICAL NOTES & INFO.

REAR ELEVATION 'B' - REAR UPGRADE - LOT 27

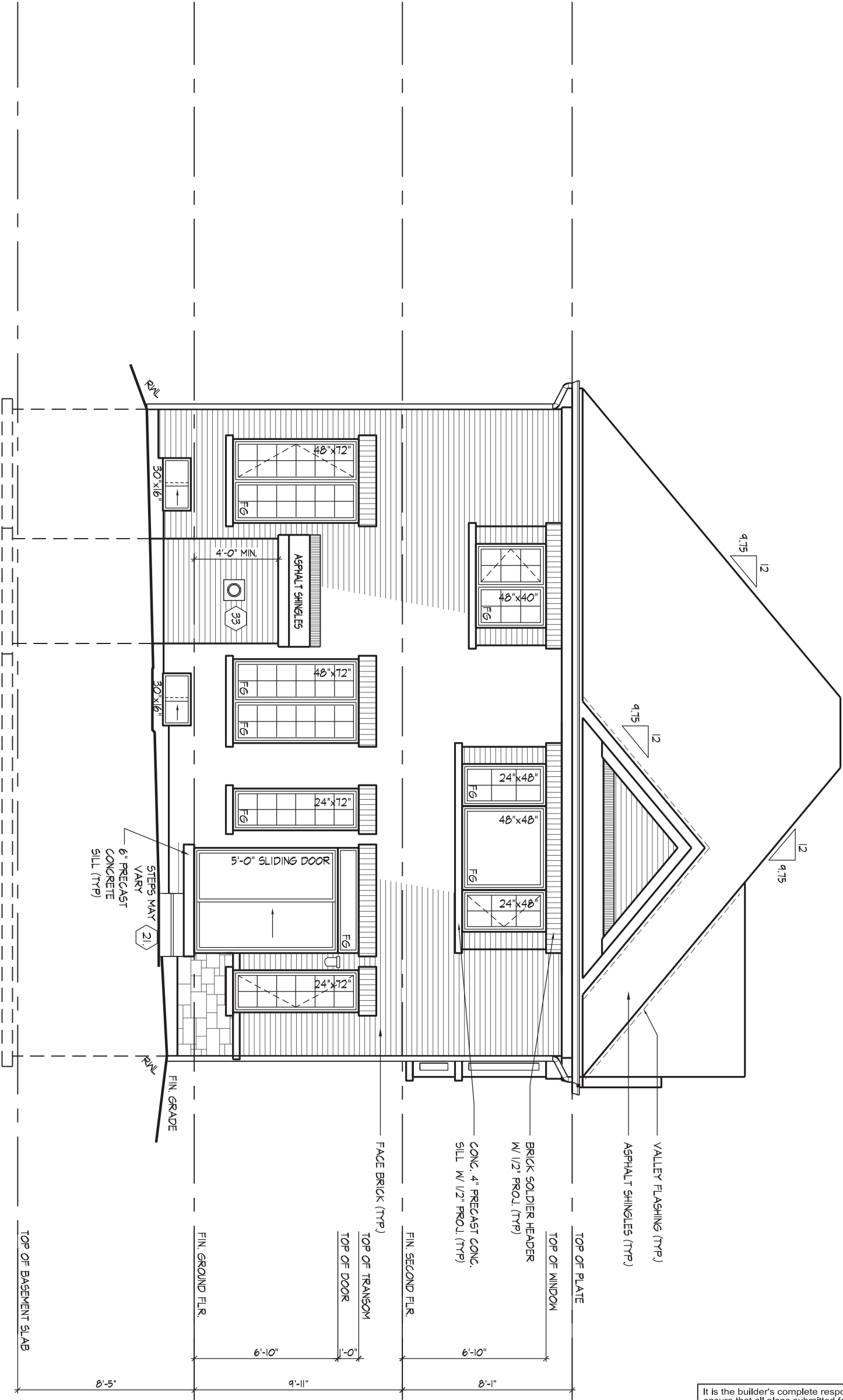

It is the builder's complete responsibility to ensure that all plans submitted for approval fully comply with the Architectural Guidelines and all applicable regulations and requirements including zoning provisions and any provisions in the subdivision agreement. The Control Architect is not responsible in any way for examining or approving site (lotting) plans or working drawings with respect to any zoning or building code or permit matter or that any house can be properly built or located on its lot.

This is to certify that these plans comply with the applicable Architectural Design Guidelines approved by the Town of AJAX PLANNING COMMUNITY.

JOHN G. WILLIAMS LTD., ARCHITECT
ARCHITECTURAL CONTROL REVIEW
AND APPROVAL

APPROVED BY: _____
DATE: SEP 09, 2019

This stamp certifies compliance with the applicable Design Guidelines only and bears no further professional responsibility.

REAR ELEVATION 'B' - LOT 27

ESQUIRE HOMES - 214090
KING'S LANDING, AJAX, ON.

'WILLIAM' - UNIT 3705
REV.2019.09.04

M:\HARRIS | FRI SEP 6/19 03:25 PM | W:\2014\214090\ESQUIRE\WORKING\SINGLES\37\27\40900\WS3705.DWG

THE UNDERSIGNED HAS REVIEWED AND TAKES RESPONSIBILITY FOR THIS DESIGN AND HAS THE QUALIFICATIONS AND MEETS THE REQUIREMENTS SET OUT IN THE ONTARIO BUILDING CODE TO BE A DESIGNER.

QUALIFICATION INFORMATION
KERRI McLAUGHLIN 38175
NAME SIGNATURE BCIN
REGISTRATION INFORMATION
HUNT DESIGN ASSOCIATES INC. 19695

HUNT
DESIGN ASSOCIATES INC.
www.huntdesign.ca

Drawn By JMc/JT Checked By KM Scale 3/16"=1'-0" File Number 214090WS3705.dwg
8966 Woodbine Ave, Markham, ON L3R 0J7 T 905.737.5133 F 905.737.7326

Page Number
11a of 17

All drawings specifications related documents and design are the copyright property of Hunt Design Associates (H.D.A). Reproduction of this property in whole or in part is strictly prohibited without H.D.A.'s written permission (H.D.A. assumes no responsibility or liability for this property unless it bears the appropriate BCIN number and original signature.)

ROOF PLAN
ELEV. 'B'
N.T.S.

ROOF OVERHANGS ARE TO
BE 12" UNLESS NOTED
OTHERWISE

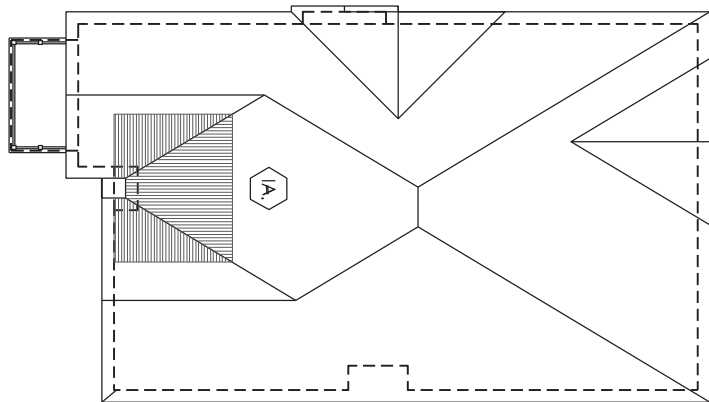

FRONT ELEVATION 'B' - LOT 27

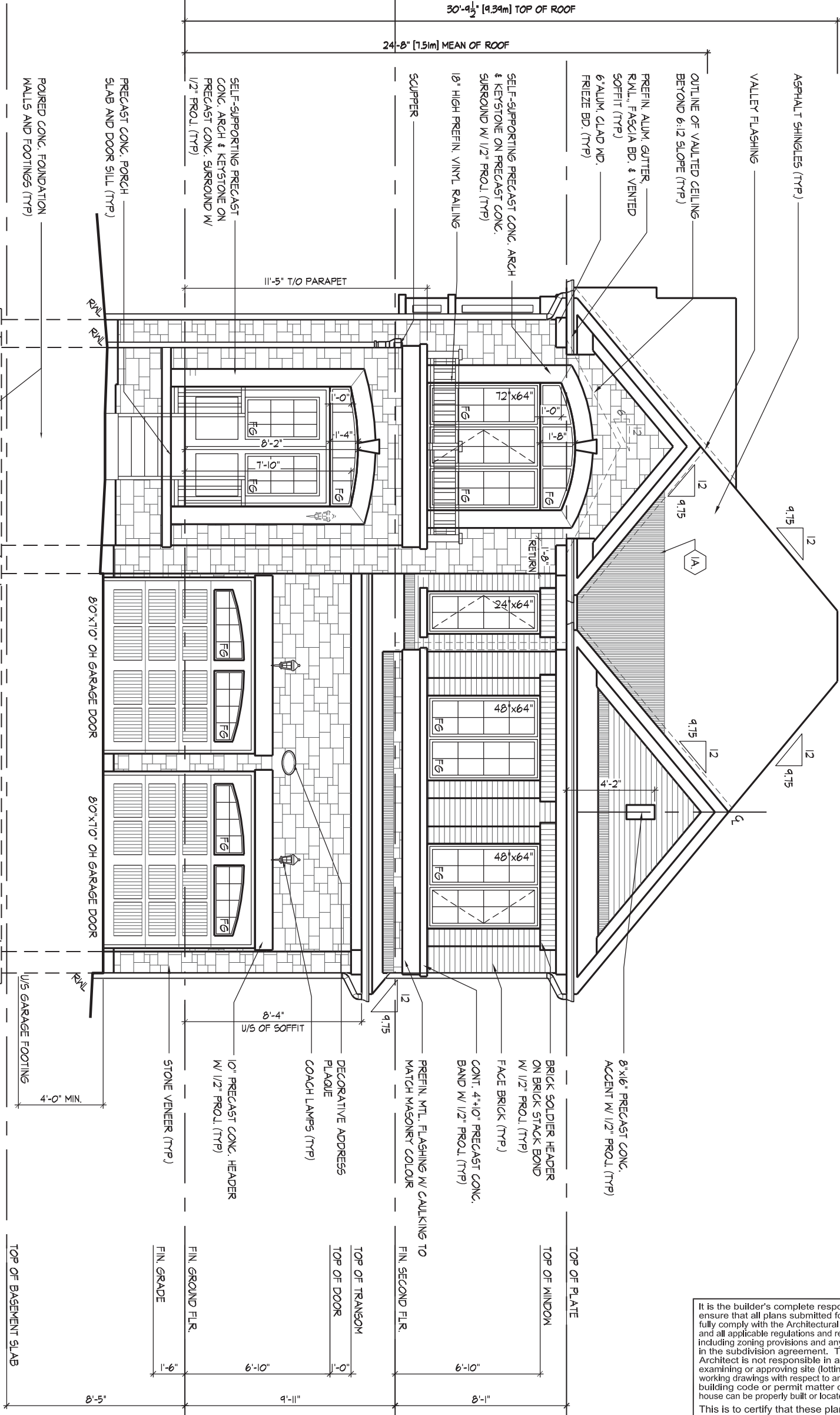

It is the builder's complete responsibility to ensure that all plans submitted for approval fully comply with the Architectural Guidelines and all applicable regulations and requirements including zoning provisions and any provisions in the subdivision agreement. The Control Architect is not responsible in any way for examining or approving site (lotting) plans or working drawings with respect to any zoning or building code or permit matter or that any house can be properly built or located on its lot.

This is to certify that these plans comply with the applicable Architectural Design Guidelines approved by the Town of AJAX PLANNING COMMUNITY.

JOHN G. WILLIAMS LTD., ARCHITECT
ARCHITECTURAL CONTROL REVIEW
AND APPROVAL

APPROVED BY:

DATE: SEP 09, 2019

This stamp certifies compliance with the applicable Design Guidelines only and bears no further professional responsibility.

FRONT ELEVATION 'B' - LOT 27

ESQUIRE HOMES - 214090
KING'S LANDING, AJAX, ON.

'WILLIAM' - UNIT 3705
REV.2019.09.04

THE UNDERSIGNED HAS REVIEWED AND TAKES RESPONSIBILITY FOR THIS DESIGN AND HAS THE QUALIFICATIONS AND MEETS THE REQUIREMENTS SET OUT IN THE ONTARIO BUILDING CODE TO BE A DESIGNER.

QUALIFICATION INFORMATION
KERRI McLAUGHLIN 38175
NAME SIGNATURE BCIN

REGISTRATION INFORMATION
HUNT DESIGN ASSOCIATES INC. 19695

HUNT DESIGN ASSOCIATES INC.
www.huntdesign.ca

Drawn By JMc/JT Checked By KM Scale 3/16"=1'-0" File Number 214090WS3705.dwg Page Number 12a of 17

8966 Woodbine Ave, Markham, ON L3R 0J7 T 905.737.5133 F 905.737.7326

ROOF OVERHANGS ARE TO BE 12" UNLESS NOTED OTHERWISE

REFER TO FRONT ELEVATION FOR TYPICAL NOTES & INFO.

EXTENTS OF SPATIAL CALCULATIONS, REFER TO WINDOW SUMMARY FOR ADDITIONAL INFORMATION

LEFT SIDE ELEVATION 'B'-SIDE UPGRADE - LOT 27

WINDOW SUMMARY				
PER O.B.C. TABLE 9.10.15.4				
LEFT SIDE ELEVATION B				
QUAN.	WIDTH	DEPTH	WINDOW / DOOR FRAME SIZE (S.F.)	
1	24"	48"	6.11	
1	48"	48"	13.44	
1	24"	60"	7.78	
2	24"	68"	17.78	
2	30"	16"	4.33	
0	0"	0"	0.00	
0	0"	0"	0.00	
0	0"	0"	0.00	
0	ARCH	0.00	0.00	
0	ARCH	0.00	0.00	
SPATIAL CALCULATION				
EXPOSING BUILDING	1020.67	S.F.		
FACE AREA	94.82	S.M.		
PORTION WALL AREA	1020.67	S.F.		
PORTION WALL AREA	94.82	S.M.		
LIMITING DISTANCE	7	%		
MAX. % OPENINGS	7	%		
OPENINGS ALLOWED	71.45	S.F.		
OPENINGS PROVIDED	49.44	S.F.		
ADDITIONAL NOTES				
GLAZED AREA CALCULATED W/ FRAME SIZE MINUS 2" AROUND ENTIRE PERIMETER				

It is the builder's complete responsibility to ensure that all plans submitted for approval fully comply with the Architectural Guidelines and all applicable regulations and requirements including zoning provisions and any provisions in the subdivision agreement. The Control Architect is not responsible in any way for examining or approving site (lotting) plans or working drawings with respect to any zoning or building code or permit matter or that any house can be properly built or located on its lot.

This is to certify that these plans comply with the applicable Architectural Design Guidelines approved by the Town of AJAX PLANNING COMMUNITY.

JOHN G. WILLIAMS LTD., ARCHITECT
ARCHITECTURAL CONTROL REVIEW
AND APPROVAL

APPROVED BY: _____
DATE: SEP 09, 2019

This stamp certifies compliance with the applicable Design Guidelines only and bears no further professional responsibility.

LEFT SIDE ELEVATION 'B' - LOT 27

ESQUIRE HOMES - 214090
KING'S LANDING, AJAX, ON.

'WILLIAM' - UNIT 3705
REV.2019.09.04

214090WS3705.DWG | 1:21/10/2019 3:25 PM | W:\1090\ESQ\WORKING\SSINGLES\214090\214090WS3705.DWG | MHARRIS

THE UNDERSIGNED HAS REVIEWED AND TAKES RESPONSIBILITY FOR THIS DESIGN AND HAS THE QUALIFICATIONS AND MEETS THE REQUIREMENTS SET OUT IN THE ONTARIO BUILDING CODE TO BE A DESIGNER.

QUALIFICATION INFORMATION
KERRI McLAUGHLIN 38175
NAME SIGNATURE BCIN
REGISTRATION INFORMATION
HUNT DESIGN ASSOCIATES INC. 19695

HUNT DESIGN ASSOCIATES INC.
www.huntdesign.ca

Drawn By JMc/JT Checked By KM Scale 3/16"=1'-0" File Number 214090WS3705.dwg Page Number 13a of 17
8966 Woodbine Ave, Markham, ON L3R 0J7 T 905.737.5133 F 905.737.7326

All drawings specifications related documents and design are the copyright property of Hunt Design Associates (H.D.A). Reproduction of this property in whole or in part is strictly prohibited without H.D.A.'s written permission (H.D.A. assumes no responsibility or liability for this property unless it bears the appropriate BCIN number and original signature).