ELEV. 'A' (INT.) | ELEV. 'A' END | ELEV. 'A' MOD (END) | ELEV. 'B' (INT.)

'THE TALL GRASS' - UNIT T03

SB-12 ENERGY EFFICIENCY DESIGN MATRIX

PRESCRIPTIVE COMPLIANCE — SB-12 (SECTION 2.1.1)

PACKAGE D

SPACE HEATING FUEL	
■ GAS	☐ OIL
☐ ELECTRIC	☐ PROPANE
☐ EARTH	☐ SOLID FUEL

BUILDING COMPONENT	REQUIRED	PROPOSED
INSULATION RSI (R) VALUE		
CEILING W/ ATTIC SPACE	8.81 (R50)	8.81 (R50)
CEILING W/O ATTIC SPACE	5.46 (R31)	5.46 (R31)
EXPOSED FLOOR	5.46 (R31)	5.46 (R31)
WALLS ABOVE GRADE	4.23 (R24)	4.23 (R24)
BASEMENT WALLS	3.52 (R20)	3.52 (R20)
BELOW GRADE SLAB ENTIRE SURFACE > 600mm BELOW GRADE	-	-
EDGE OF BELOW GRADE SLAB ≤ 600mm BELOW GRADE	1.76 (R10)	1.76 (R10)
HEATED SLAB ≤ 600mm BELOW GRADE	1.76 (R10)	1.76 (R10)
CONC. SLAB ≤ 600mm BELOW GRADE	1.76 (R10)	1.76 (R10)
WINDOWS & DOORS		
WINDOWS/SLIDING GLASS DOORS (MAX U-VALUE or MIN. ER)	1.8 | 21	1.8
SKYLIGHTS (MAX. U-VALUE)	2.8	2.8
APPLIANCE EFFICIENCY		
SPACE HEATING EQUIP. (AFUE%)	94%	94%
HRV EFFICIENCY (%)	-	-
DHW HEATER (EF)	0.67	0.67

AREA CALCULATIONS	EL. 'A' STD. PLAN	EL. 'A' END PLAN	EL. 'A' MOD.END PLAN	EL. 'B' STD. PLAN
GROUND FLOOR AREA	670 sq. ft.	689 sq. ft.	649 sq. ft.	670 sq. ft.
SECOND FLOOR AREA	851 sq. ft.	870 sq. ft.	829 sq. ft.	851 sq. ft.
SUBTOTAL	1521 sq. ft.	1559 sq. ft.	1478 sq. ft.	1521 sq. ft.
DEDUCT ALL OPEN AREAS	12 sq. ft.	12 sq. ft.	12 sq. ft.	12 sq. ft.
TOTAL NET AREA	1509 sq. ft. (140.19 sq. m.)	1547 sq. ft. (143.72 sq. m.)	1466 sq. ft. (136.20 sq. m.)	1509 sq. ft. (140.19 sq. m.)
FINISHED BASEMENT AREA	0 sq. ft.	0 sq. ft.	0 sq. ft.	0 sq. ft.
COVERAGE W/OUT PORCH	905 sq. ft. (84.08 sq. m.)	924 sq. ft. (85.84 sq. m.)	884 sq. ft. (82.13 sq. m.)	905 sq. ft. (84.08 sq. m.)
COVERAGE W/ PORCH	968 sq. ft. (89.93 sq. m.)	989 sq. ft. (91.88 sq. m.)	949 sq. ft. (88.16 sq. m.)	968 sq. ft. (89.93 sq. m.)
WINDOW / WALL AREA CALCULATIONS	EL. 'A' STD. PLAN	EL. 'A' END PLAN	EL. 'A' MOD.END PLAN	EL. 'B' STD. PLAN
GROSS WALL AREA	2594.39 sq. ft. (241.03 sq. m.)	2610.92 sq. ft. (242.56 sq. m.)	2547.65 sq. ft. (236.68 sq. m.)	2578.33 sq. ft. (239.53 sq. m.)
GROSS WINDOW AREA (INCL. GLASS DOORS & SKYLIGHTS)	158.52 sq. ft. (14.73 sq. m.)	220.52 sq. ft. (20.49 sq. m.)	276.53 sq. ft. (25.69 sq. m.)	162.50 sq. ft. (15.10 sq. m.)
TOTAL WINDOW %	6.11 %	8.45 %	10.85 %	6.30 %

1 - TITLE PAGE
2 - BASEMENT PLAN, ELEV. 'A' - END CONDITION
3 - BASEMENT PLAN, ELEV. 'A' & 'B' (INT.)
4 - GROUND FLOOR PLAN, ELEV. 'A' - END CONDITION
5 - GROUND FLOOR PLAN, ELEV. 'A' & 'B' (INT.)
6 - SECOND FLOOR PLAN, ELEV. 'A' - END CONDITION
7 - SECOND FLOOR PLAN, ELEV. 'A' (INT.)
8 - SECOND FLOOR PLAN, ELEV. 'B' (INT.)
9 - BASEMENT PLAN, ELEV. 'A' MOD. (END)
10 - GROUND FLOOR PLAN, ELEV. 'A' MOD. (END)
11 - SECOND FLOOR PLAN, ELEV. 'A' MOD. (END)
12 - FRONT & REAR ELEVATION 'A'
13 - LEFT SIDE ELEVATION 'A' - END CONDITION
14 - FRONT & REAR ELEVATION 'A' MOD.
15 - FLANKAGE SIDE ELEVATION 'A' END MOD.
16 - FRONT ELEVATION 'B' & CROSS SECTION 'A-A'
17 - CONSTRUCTION NOTES
W1 - PART. PLANS L.O.D. CONDITION

REVISIONS	DATE (YYYY/MM/DD)	BY
7. FINAL ENG. COMMENTS AND ISSUED FINAL	REV.2015.06.22	RC
6. REVISED AS PER ENG. COMMENTS	REV.2015.05.25	HG
5. REVISED AS PER FLOOR LAYOUTS BY ALPHA ROOF TRUSSES INC.	REV.2015.05.21	HG
4. REVISED AS PER FLOOR LAYOUTS BY ARGO LUMBER INC.	REV.2015.05.20	HG
3. REVISED AS PER 11 7/8" ENG. FLOOR JOISTS	REV.2015.03.31	RC
2. REVISED AS PER CLIENT COMMENTS	REV.2015.03.17	RC
1. ISSUED FOR CLIENT REVIEW & PRICING	REV.2015.02.19	MN

TITLE PAGE

RCALDERON | TUE MAY 31/16 11:55 AM | K:\PROJECTS\2012\212043.ESQ\WORKING\TOWNS\212043WT03.DWG

THE UNDERSIGNED HAS REVIEWED AND TAKES RESPONSIBILITY FOR THIS DESIGN AND HAS THE QUALIFICATIONS AND MEETS THE REQUIREMENTS SET OUT IN THE ONTARIO BUILDING CODE TO BE A DESIGNER.

QUALIFICATION INFORMATION

NAME	SIGNATURE	BCIN
Vijay Shivpaul		29444

REGISTRATION INFORMATION

HUNT DESIGN ASSOCIATES INC.	19695

HUNT DESIGN ASSOCIATES INC.
www.huntdesign.ca

ESQUIRE HOMES - 212043 — **'THE TALL GRASS' - UNIT T03**
RIVER RUN, AJAX, ONTARIO — REV.2015.06.22

Drawn By	Checked By	Scale	File Number	Page Number
YS	MN	3/16"=1'-0"	212043WT03	1 of 17

8966 Woodbine Avenue // Suite 200 // Markham, ON // L3R 0J7 T 905.737.5133 F 905.737.7326

All drawings specifications related documents and design are the copyright property of Hunt Design Associates (H.D.A). Reproduction of this property in whole or in part is strictly prohibited without H.D.A.'s written permission (H.D.A. assumes no responsibility or liability for this property unless it bears the appropriate BCIN number and original signature.)

REBAR NOTE:

42. 2-20M — 2-20M REBARS IN TOP OF FDN. WALL FOR LATERAL SUPPORT @ STAIR OPENING, EXTEND BARS 24" BEYOND STAIR OPENING EACHWAY.

42. 3x2-25M — 3x2-25M REBARS @ 10" O.C IN TOP OF FDN. WALL FOR LATERAL SUPPORT @ STAIR OPENING, EXTEND BARS 24" BEYOND STAIR OPENING EACHWAY.

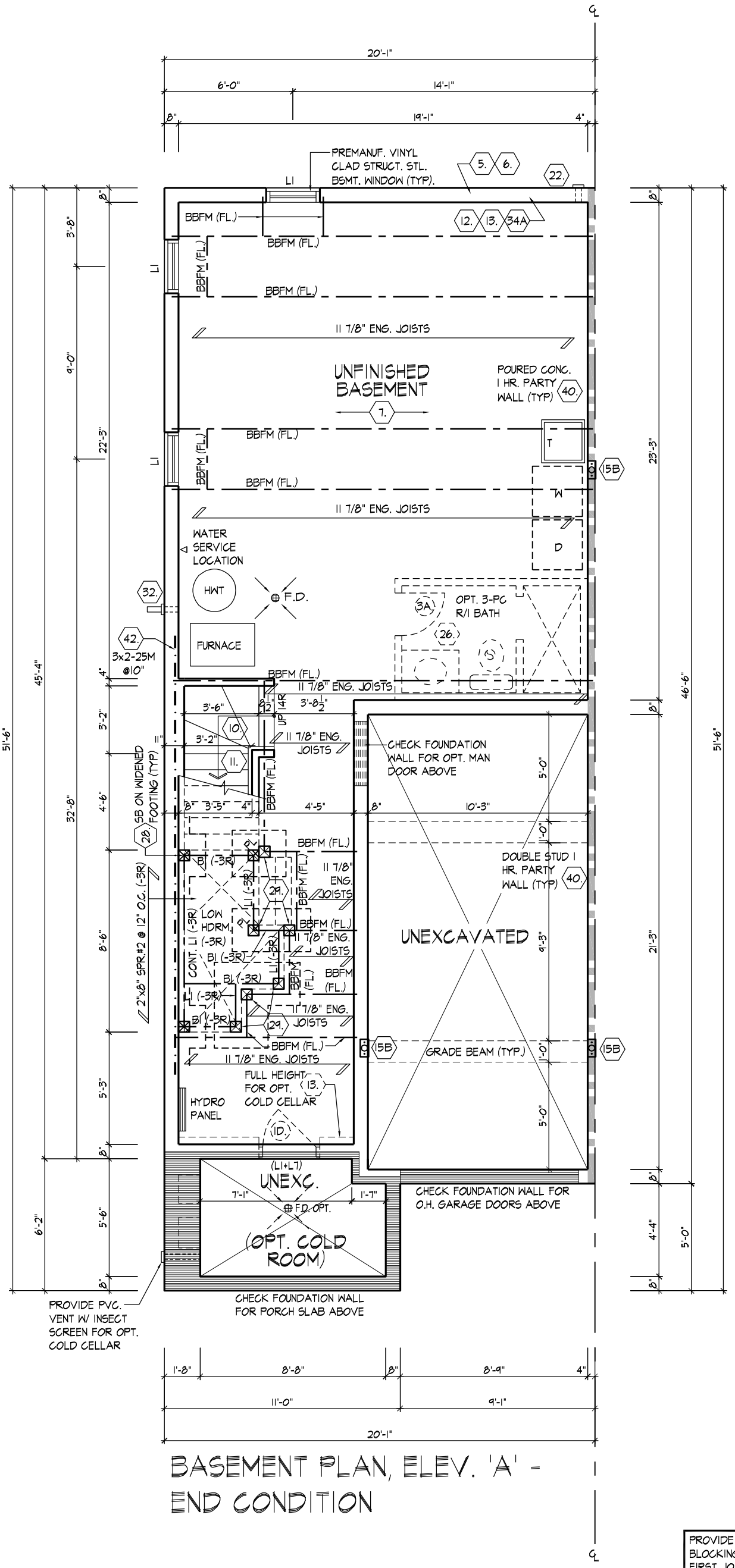

BASEMENT PLAN, ELEV. 'A' - END CONDITION

PROVIDE SOLID WOOD BLOCKING @ 24" O.C. FOR FIRST JOIST SPAN WHEN PARALLEL W/ EXTERIOR WALL

ALL FLOOR JOISTS GLUED AND NAILED W/ 5/8" SUBFLOOR THROUGHOUT, AS PER MANUFACTURE SPECIFICATION. SPACE ALL FLOOR JOISTS @12" O.C. UNDER ALL CERAMIC TILE AREAS AS PER MANUFACTURE SPECIFICATION.

BASEMENT PLAN, ELEV. 'A' - END CONDITION

THE UNDERSIGNED HAS REVIEWED AND TAKES RESPONSIBILITY FOR THIS DESIGN AND HAS THE QUALIFICATIONS AND MEETS THE REQUIREMENTS SET OUT IN THE ONTARIO BUILDING CODE TO BE A DESIGNER.

QUALIFICATION INFORMATION

NAME	SIGNATURE	BCIN
Vijay Shivpaul		29444

REGISTRATION INFORMATION

HUNT DESIGN ASSOCIATES INC.	19695

HUNT DESIGN ASSOCIATES INC.
www.huntdesign.ca

ESQUIRE HOMES - 212043 **'THE TALL GRASS' - UNIT T03**
RIVER RUN, AJAX, ONTARIO REV.2015.06.22

Drawn By	Checked By	Scale	File Number	Page Number
YS	MN	3/16"=1'-0"	212043WT03	2 of 17

8966 Woodbine Avenue // Suite 200 // Markham, ON // L3R 0J7 T 905.737.5133 F 905.737.7326

All drawings specifications related documents and design are the copyright property of Hunt Design Associates (H.D.A). Reproduction of this property in whole or in part is strictly prohibited without H.D.A.'s written permission (H.D.A. assumes no responsibility or liability for this property unless it bears the appropriate BCIN number and original signature.)

RCALDERON | TUE MAY 31/16 11:55 AM | K:\PROJECTS\2012\212043.ESQ\WORKING\TOWNS\212043WT03.DWG

REBAR NOTE:

42. 2-20M — 2-20M REBARS IN TOP OF FDN. WALL FOR LATERAL SUPPORT @ STAIR OPENING, EXTEND BARS 24" BEYOND STAIR OPENING EACHWAY.

42. 3x2-25M — 3x2-25M REBARS @ 10" O.C IN TOP OF FDN. WALL FOR LATERAL SUPPORT @ STAIR OPENING, EXTEND BARS 24" BEYOND STAIR OPENING EACHWAY.

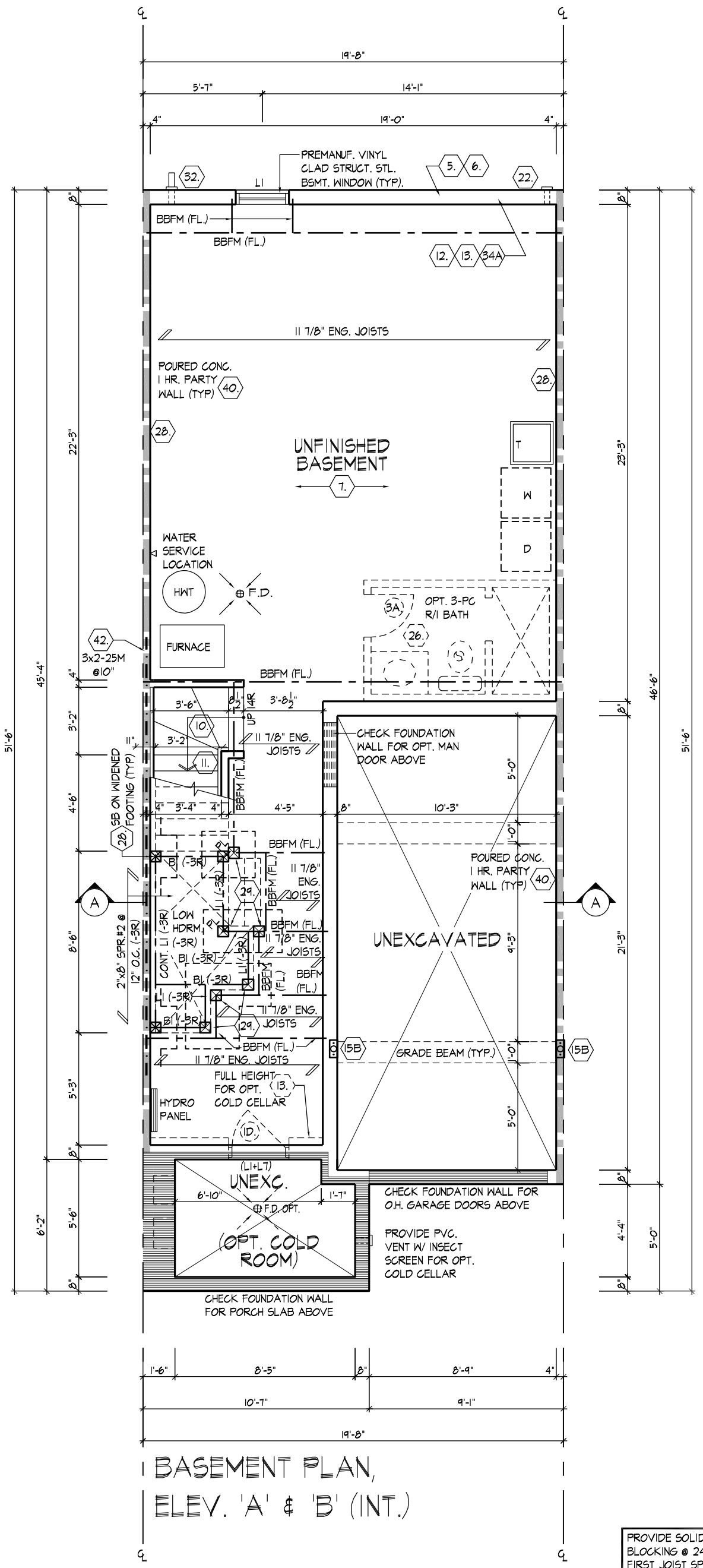

BASEMENT PLAN, ELEV. 'A' & 'B' (INT.)

PROVIDE SOLID WOOD BLOCKING @ 24" O.C. FOR FIRST JOIST SPAN WHEN PARALLEL W/ EXTERIOR WALL

ALL FLOOR JOISTS GLUED AND NAILED W/ 5/8" SUBFLOOR THROUGHOUT, AS PER MANUFACTURE SPECIFICATION. SPACE ALL FLOOR JOISTS @12" O.C. UNDER ALL CERAMIC TILE AREAS AS PER MANUFACTURE SPECIFICATION.

RCALDERON | TUE MAY 31/16 11:55 AM | K:\PROJECTS\2012\212043.ESQ\WORKING\TOWNS\212043WT03.DWG

BASEMENT PLAN, ELEV. 'A' & 'B' (INT.)

THE UNDERSIGNED HAS REVIEWED AND TAKES RESPONSIBILITY FOR THIS DESIGN AND HAS THE QUALIFICATIONS AND MEETS THE REQUIREMENTS SET OUT IN THE ONTARIO BUILDING CODE TO BE A DESIGNER.

QUALIFICATION INFORMATION

NAME	SIGNATURE	BCIN
Vijay Shivpaul		29444

REGISTRATION INFORMATION

HUNT DESIGN ASSOCIATES INC.	19695

HUNT DESIGN ASSOCIATES INC.
www.huntdesign.ca

ESQUIRE HOMES - 212043 **'THE TALL GRASS' - UNIT T03**
RIVER RUN, AJAX, ONTARIO REV.2015.06.22

Drawn By	Checked By	Scale	File Number	Page Number
YS	MN	3/16"=1'-0"	212043WT03	3 of 17

8966 Woodbine Avenue // Suite 200 // Markham, ON // L3R 0J7 T 905.737.5133 F 905.737.7326

All drawings specifications related documents and design are the copyright property of Hunt Design Associates (H.D.A). Reproduction of this property in whole or in part is strictly prohibited without H.D.A.'s written permission (H.D.A. assumes no responsibility or liability for this property unless it bears the appropriate BCIN number and original signature.)

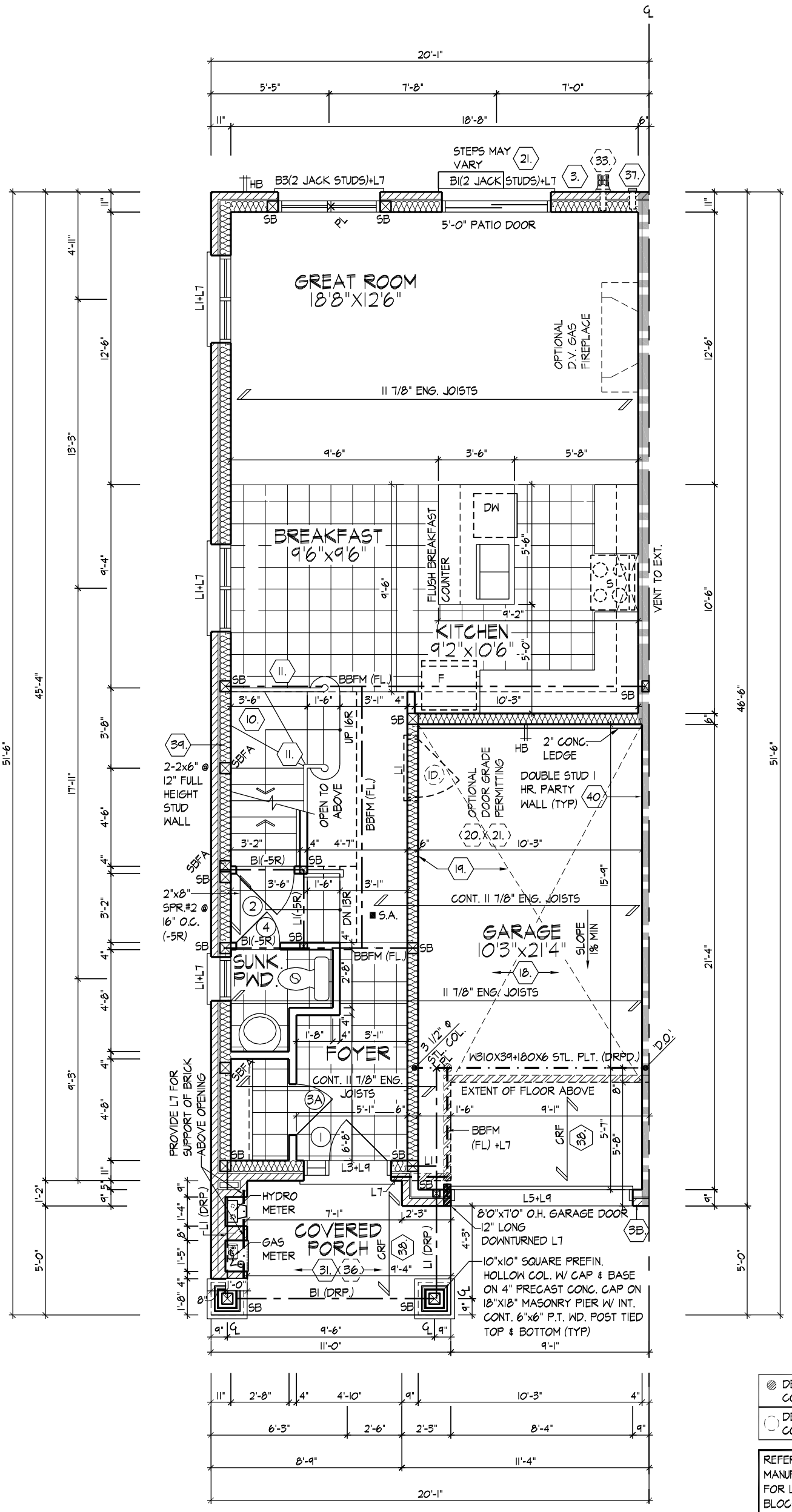

GROUND FLOOR PLAN,
ELEV. 'A' - END CONDITION

DENOTES WELDED CONNECTION

DENOTES BOLTED CONNECTION

REFER TO FLOOR JOIST MANUFACTURER'S DRAWINGS FOR LAYOUT, SPACING, BLOCKING & STRAPPING REQUIREMENTS, INSTALLATION DETAILS AND HANGER SIZES, & SUBFLOOR THICKNESS

PROVIDE SOLID WOOD BLOCKING @ 24" O.C. FOR FIRST JOIST SPAN WHEN PARALLEL W/ EXTERIOR WALL

ALL FLOOR JOISTS GLUED AND NAILED W/ 5/8" SUBFLOOR THROUGHOUT, AS PER MANUFACTURE SPECIFICATION. SPACE ALL FLOOR JOISTS @12" O.C. UNDER ALL CERAMIC TILE AREAS AS PER MANUFACTURE SPECIFICATION.

GROUND FLOOR PLAN, ELEV. 'A' - END CONDITION

THE UNDERSIGNED HAS REVIEWED AND TAKES RESPONSIBILITY FOR THIS DESIGN AND HAS THE QUALIFICATIONS AND MEETS THE REQUIREMENTS SET OUT IN THE ONTARIO BUILDING CODE TO BE A DESIGNER.

QUALIFICATION INFORMATION

NAME	SIGNATURE	BCIN
Vijay Shivpaul		29444

REGISTRATION INFORMATION

HUNT DESIGN ASSOCIATES INC.	19695

HUNT DESIGN ASSOCIATES INC.
www.huntdesign.ca

ESQUIRE HOMES - 212043 **'THE TALL GRASS' - UNIT T03**
RIVER RUN, AJAX, ONTARIO REV.2015.06.22

Drawn By	Checked By	Scale	File Number	Page Number
YS	MN	3/16"=1'-0"	212043WT03	4 of 17

8966 Woodbine Avenue // Suite 200 // Markham, ON // L3R 0J7 T 905.737.5133 F 905.737.7326

All drawings specifications related documents and design are the copyright property of Hunt Design Associates (H.D.A). Reproduction of this property in whole or in part is strictly prohibited without H.D.A.'s written permission (H.D.A. assumes no responsibility or liability for this property unless it bears the appropriate BCIN number and original signature.)

RCALDERON | TUE MAY 31/16 11:55 AM | K:\PROJECTS\2012\212043.ESQ\WORKING\TOWNS\212043WT03.DWG

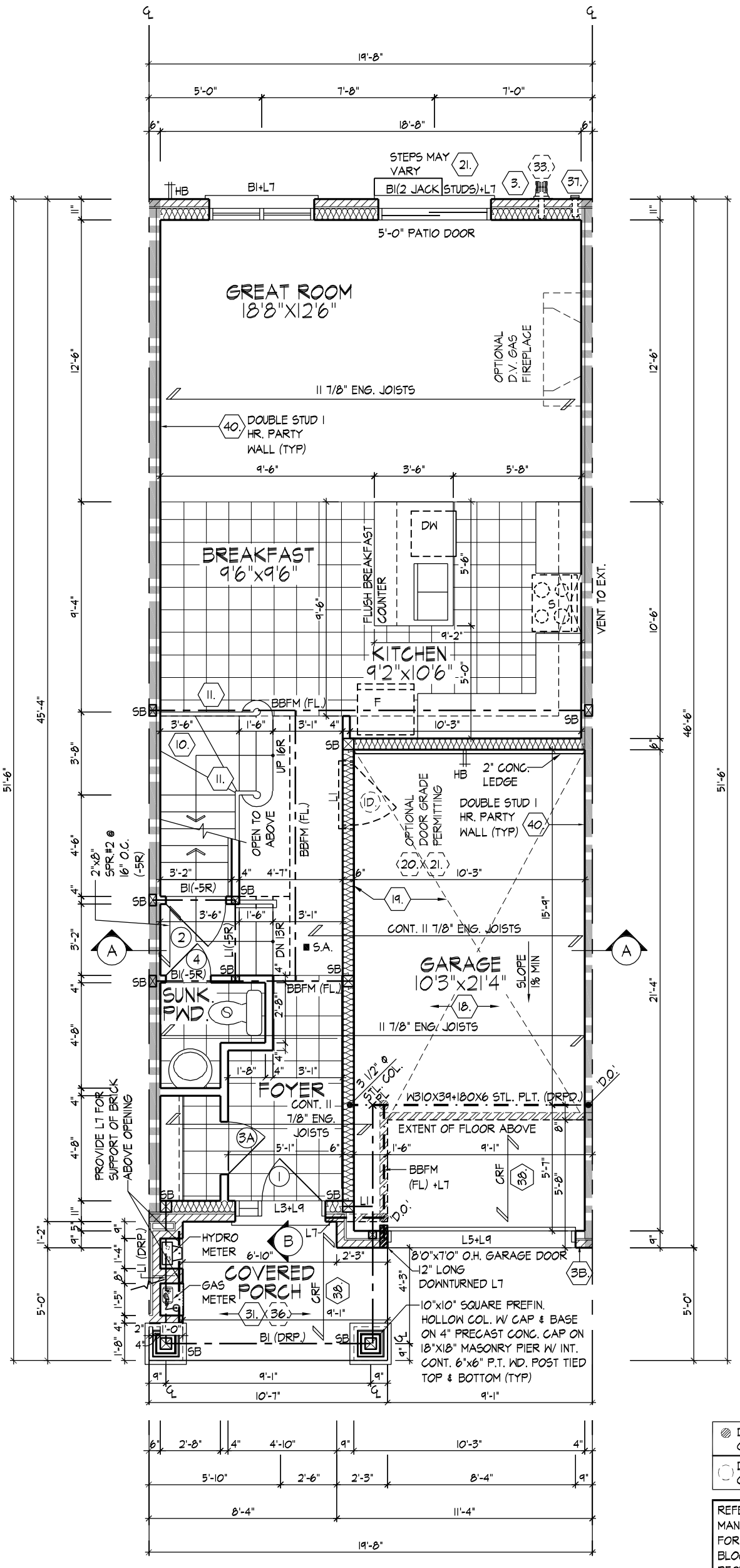

GROUND FLOOR PLAN, ELEV. 'A' & 'B' (INT.)

DENOTES WELDED CONNECTION

DENOTES BOLTED CONNECTION

REFER TO FLOOR JOIST MANUFACTURER'S DRAWINGS FOR LAYOUT, SPACING, BLOCKING & STRAPPING REQUIREMENTS, INSTALLATION DETAILS AND HANGER SIZES, & SUBFLOOR THICKNESS

PROVIDE SOLID WOOD BLOCKING @ 24" O.C. FOR FIRST JOIST SPAN WHEN PARALLEL W/ EXTERIOR WALL

ALL FLOOR JOISTS GLUED AND NAILED W/ 5/8" SUBFLOOR THROUGHOUT, AS PER MANUFACTURE SPECIFICATION. SPACE ALL FLOOR JOISTS @ 12" O.C. UNDER ALL CERAMIC TILE AREAS AS PER MANUFACTURE SPECIFICATION.

RCALDERON | TUE MAY 31/16 11:55 AM | K:\PROJECTS\2012\212043.ESQ\WORKING\TOWNS\212043WT03.DWG

GROUND FLOOR PLAN, ELEV. 'A' & 'B' (INT.)

THE UNDERSIGNED HAS REVIEWED AND TAKES RESPONSIBILITY FOR THIS DESIGN AND HAS THE QUALIFICATIONS AND MEETS THE REQUIREMENTS SET OUT IN THE ONTARIO BUILDING CODE TO BE A DESIGNER.

QUALIFICATION INFORMATION

NAME	SIGNATURE	BCIN
Vijay Shivpaul		29444

REGISTRATION INFORMATION

HUNT DESIGN ASSOCIATES INC. 19695

HUNT DESIGN ASSOCIATES INC.
www.huntdesign.ca

ESQUIRE HOMES - 212043 **'THE TALL GRASS' - UNIT T03**
RIVER RUN, AJAX, ONTARIO REV.2015.06.22

Drawn By	Checked By	Scale	File Number	Page Number
YS	MN	3/16"=1'-0"	212043WT03	5 of 17

8966 Woodbine Avenue // Suite 200 // Markham, ON // L3R 0J7 T 905.737.5133 F 905.737.7326

All drawings specifications related documents and design are the copyright property of Hunt Design Associates (H.D.A). Reproduction of this property in whole or in part is strictly prohibited without H.D.A.'s written permission (H.D.A. assumes no responsibility or liability for this property unless it bears the appropriate BCIN number and original signature.)

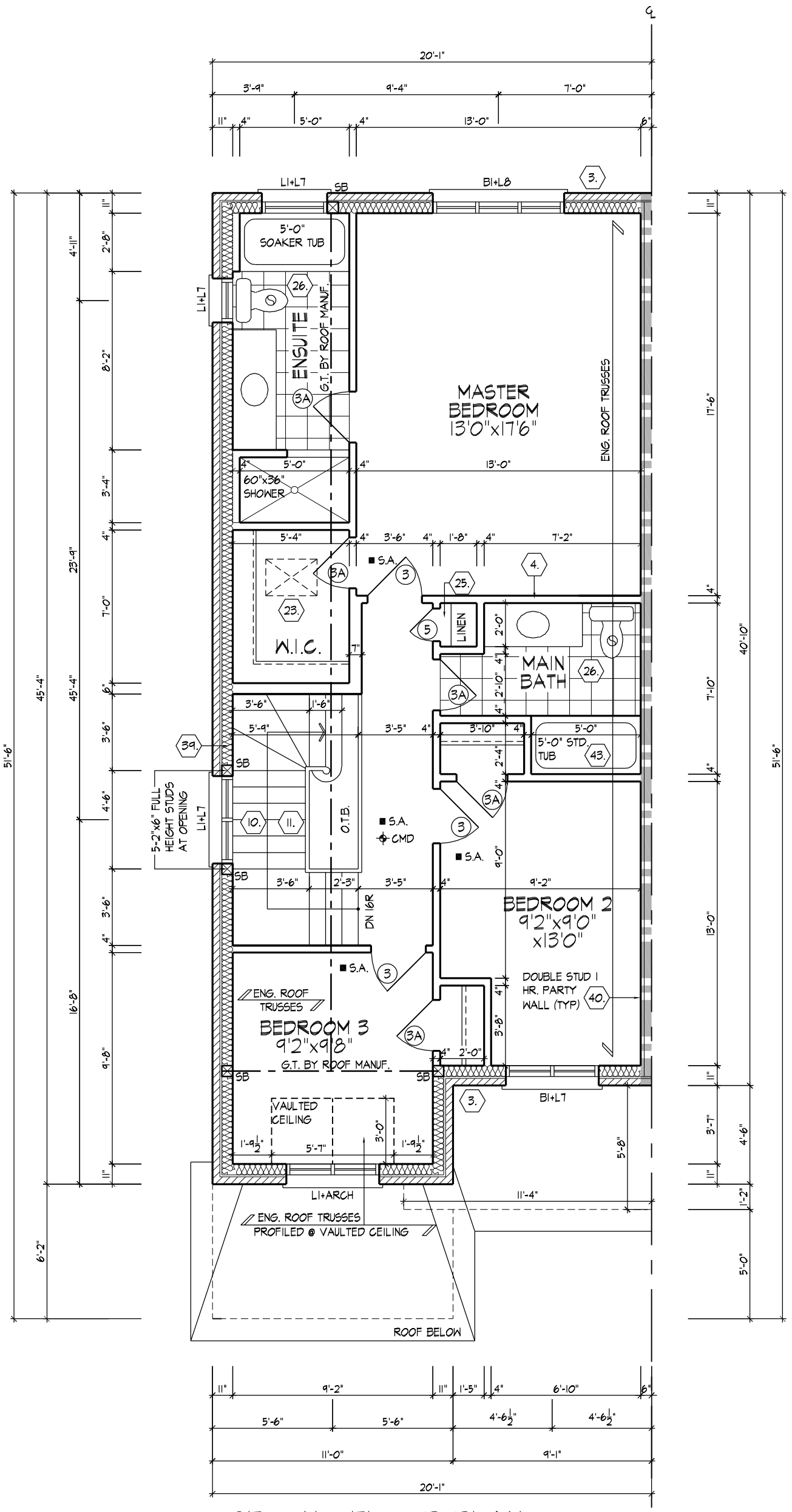

SECOND FLOOR PLAN, ELEV. 'A' - END CONDITION

REFER TO ROOF TRUSS MANUFACTURER'S DRAWINGS FOR LAYOUT, SPACING, INSTALLATION DETAILS AND HANGER SIZES.

NOTE:
MAXIMUM SUPPORTED TRUSS LENGTH FOR LINTELS SHALL BE 9.8m (32'-2"). SEE OBC PART 9 TABLE A-15 FOOTNOTE 6. WHERE DESIGNED TRUSS LENGTH EXCEEDS 32'-2" LINTELS SHALL BE SIZED BY A PROFESSIONAL ENGINEER

RCALDERON | TUE MAY 31/16 11:55 AM | K:\PROJECTS\2012\212043.ESQ\WORKING\TOWNS\212043WT03.DWG

SECOND FLOOR PLAN, ELEV. 'A' - END CONDITION

THE UNDERSIGNED HAS REVIEWED AND TAKES RESPONSIBILITY FOR THIS DESIGN AND HAS THE QUALIFICATIONS AND MEETS THE REQUIREMENTS SET OUT IN THE ONTARIO BUILDING CODE TO BE A DESIGNER.

QUALIFICATION INFORMATION

NAME	SIGNATURE	BCIN
Vijay Shivpaul		29444

REGISTRATION INFORMATION

HUNT DESIGN ASSOCIATES INC.	19695

HUNT DESIGN ASSOCIATES INC.
www.huntdesign.ca

ESQUIRE HOMES - 212043 **'THE TALL GRASS' - UNIT T03**
RIVER RUN, AJAX, ONTARIO REV.2015.06.22

Drawn By	Checked By	Scale	File Number	Page Number
YS	MN	3/16"=1'-0"	212043WT03	6 of 17

8966 Woodbine Avenue // Suite 200 // Markham, ON // L3R 0J7 T 905.737.5133 F 905.737.7326

All drawings specifications related documents and design are the copyright property of Hunt Design Associates (H.D.A). Reproduction of this property in whole or in part is strictly prohibited without H.D.A.'s written permission (H.D.A. assumes no responsibility or liability for this property unless it bears the appropriate BCIN number and original signature.)

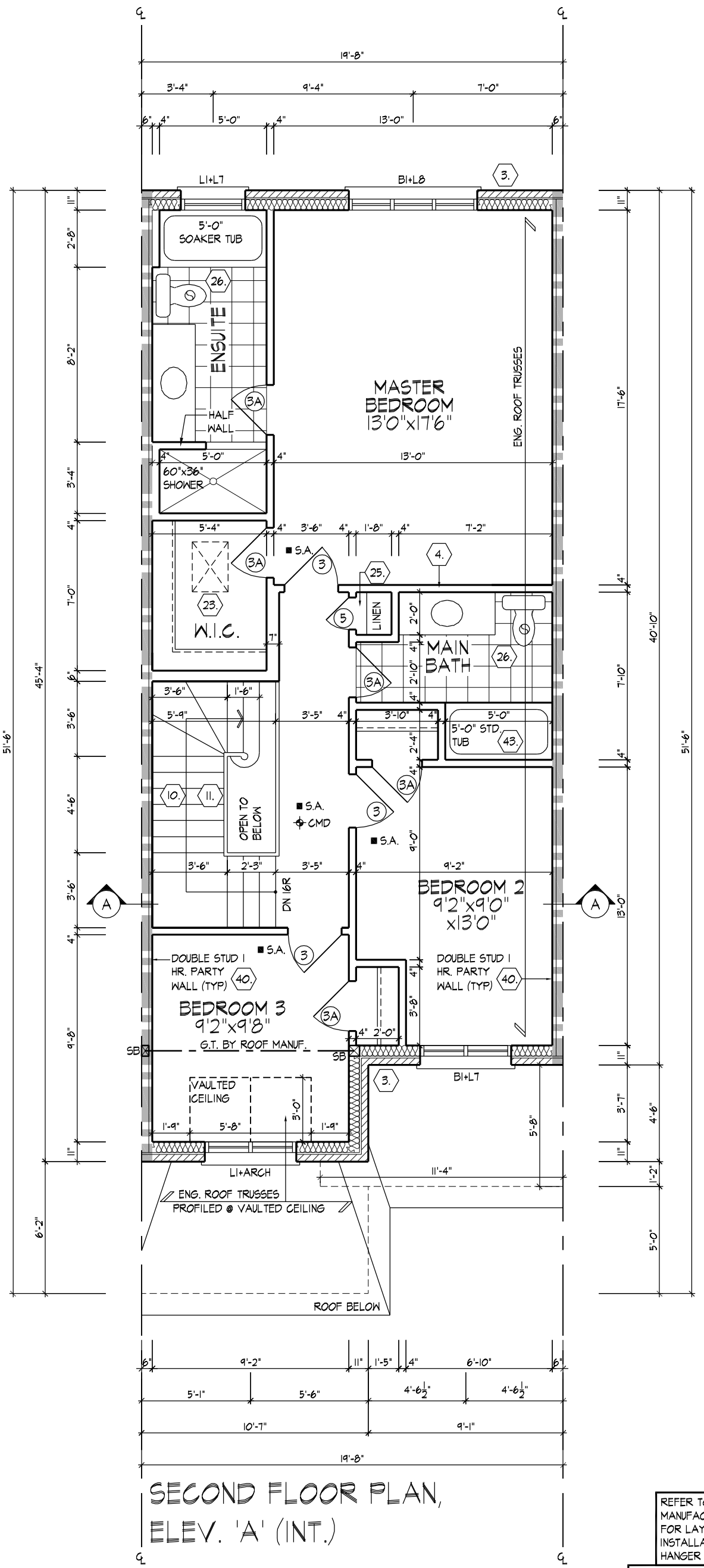

SECOND FLOOR PLAN, ELEV. 'A' (INT.)

REFER TO ROOF TRUSS MANUFACTURER'S DRAWINGS FOR LAYOUT, SPACING, INSTALLATION DETAILS AND HANGER SIZES.

NOTE:
MAXIMUM SUPPORTED TRUSS LENGTH FOR LINTELS SHALL BE 9.8m (32'-2"). SEE OBC PART 9 TABLE A-15 FOOTNOTE 6. WHERE DESIGNED TRUSS LENGTH EXCEEDS 32'-2" LINTELS SHALL BE SIZED BY A PROFESSIONAL ENGINEER

RCALDERON | TUE MAY 31/16 11:55 AM | K:\PROJECTS\2012\212043.ESQ\WORKING\TOWNS\212043WT03.DWG

SECOND FLOOR PLAN, ELEV. 'A' (INT.)

THE UNDERSIGNED HAS REVIEWED AND TAKES RESPONSIBILITY FOR THIS DESIGN AND HAS THE QUALIFICATIONS AND MEETS THE REQUIREMENTS SET OUT IN THE ONTARIO BUILDING CODE TO BE A DESIGNER.

QUALIFICATION INFORMATION

NAME	SIGNATURE	BCIN
Vijay Shivpaul		29444

REGISTRATION INFORMATION

HUNT DESIGN ASSOCIATES INC.	19695

HUNT DESIGN ASSOCIATES INC.
www.huntdesign.ca

ESQUIRE HOMES - 212043 **'THE TALL GRASS' - UNIT T03**
RIVER RUN, AJAX, ONTARIO REV.2015.06.22

Drawn By	Checked By	Scale	File Number	Page Number
YS	MN	3/16"=1'-0"	212043WT03	7 of 17

8966 Woodbine Avenue // Suite 200 // Markham, ON // L3R 0J7 T 905.737.5133 F 905.737.7326

All drawings specifications related documents and design are the copyright property of Hunt Design Associates (H.D.A). Reproduction of this property in whole or in part is strictly prohibited without H.D.A.'s written permission (H.D.A. assumes no responsibility or liability for this property unless it bears the appropriate BCIN number and original signature.)

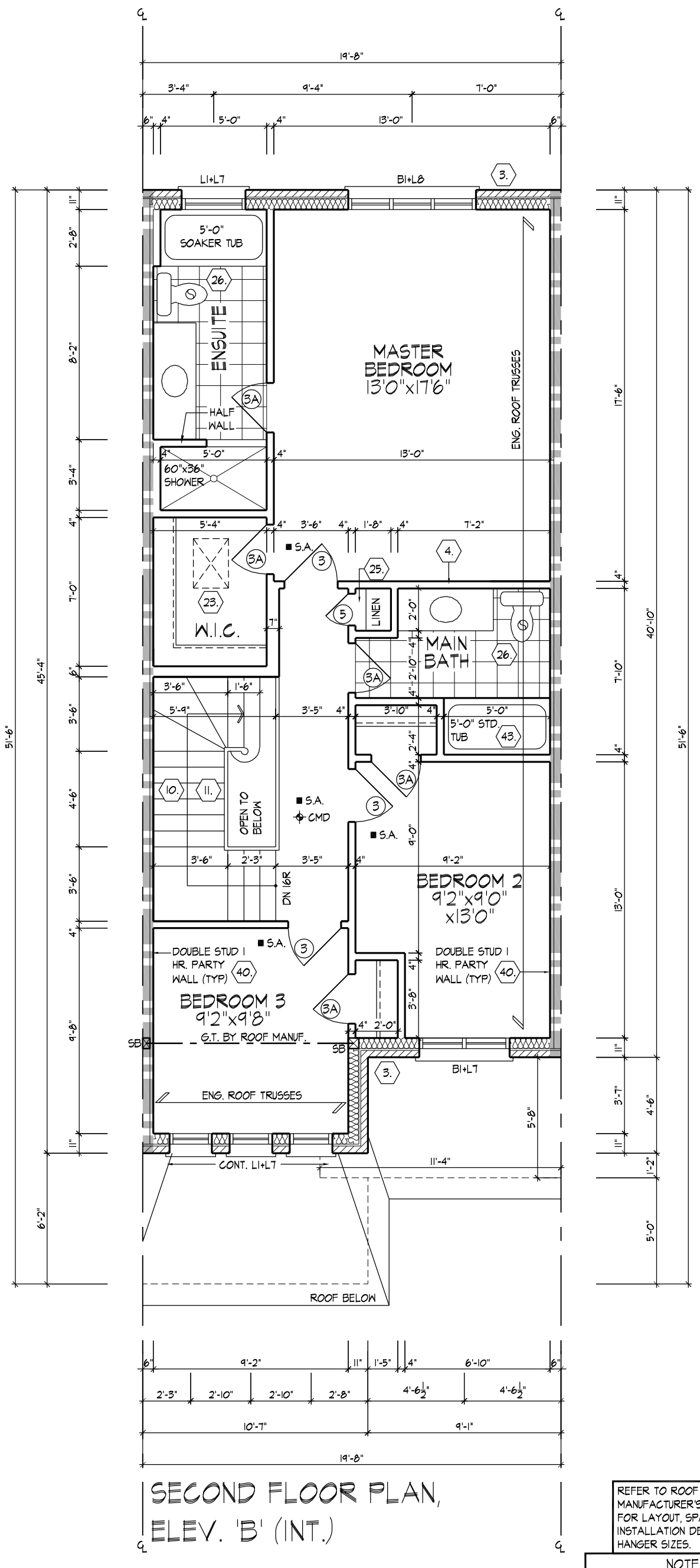

SECOND FLOOR PLAN, ELEV. 'B' (INT.)

REFER TO ROOF TRUSS MANUFACTURER'S DRAWINGS FOR LAYOUT, SPACING, INSTALLATION DETAILS AND HANGER SIZES.

NOTE:
MAXIMUM SUPPORTED TRUSS LENGTH FOR LINTELS SHALL BE 9.8m (32'-2"). SEE OBC PART 9 TABLE A-15 FOOTNOTE 6. WHERE DESIGNED TRUSS LENGTH EXCEEDS 32'-2" LINTELS SHALL BE SIZED BY A PROFESSIONAL ENGINEER

RCALDERON | TUE MAY 31/16 11:55 AM | K:\PROJECTS\2012\212043.ESQ\WORKING\TOWNS\212043WT03.DWG

SECOND FLOOR PLAN, ELEV. 'B' (INT.)

THE UNDERSIGNED HAS REVIEWED AND TAKES RESPONSIBILITY FOR THIS DESIGN AND HAS THE QUALIFICATIONS AND MEETS THE REQUIREMENTS SET OUT IN THE ONTARIO BUILDING CODE TO BE A DESIGNER.

QUALIFICATION INFORMATION

NAME	SIGNATURE	BCIN
Vijay Shivpaul		29444

REGISTRATION INFORMATION

HUNT DESIGN ASSOCIATES INC. 19695

HUNT DESIGN ASSOCIATES INC.
www.huntdesign.ca

ESQUIRE HOMES - 212043 **'THE TALL GRASS' - UNIT T03**
RIVER RUN, AJAX, ONTARIO REV.2015.06.22

Drawn By	Checked By	Scale	File Number	Page Number
YS	MN	3/16"=1'-0"	212043WT03	8 of 17

8966 Woodbine Avenue // Suite 200 // Markham, ON // L3R 0J7 T 905.737.5133 F 905.737.7326

All drawings specifications related documents and design are the copyright property of Hunt Design Associates (H.D.A). Reproduction of this property in whole or in part is strictly prohibited without H.D.A.'s written permission (H.D.A. assumes no responsibility or liability for this property unless it bears the appropriate BCIN number and original signature.)

REBAR NOTE:

42. 2-20M — 2-20M REBARS IN TOP OF FDN. WALL FOR LATERAL SUPPORT @ STAIR OPENING, EXTEND BARS 24" BEYOND STAIR OPENING EACHWAY.

42. 3x2-25M — 3x2-25M REBARS @ 10" O.C IN TOP OF FDN. WALL FOR LATERAL SUPPORT @ STAIR OPENING, EXTEND BARS 24" BEYOND STAIR OPENING EACHWAY.

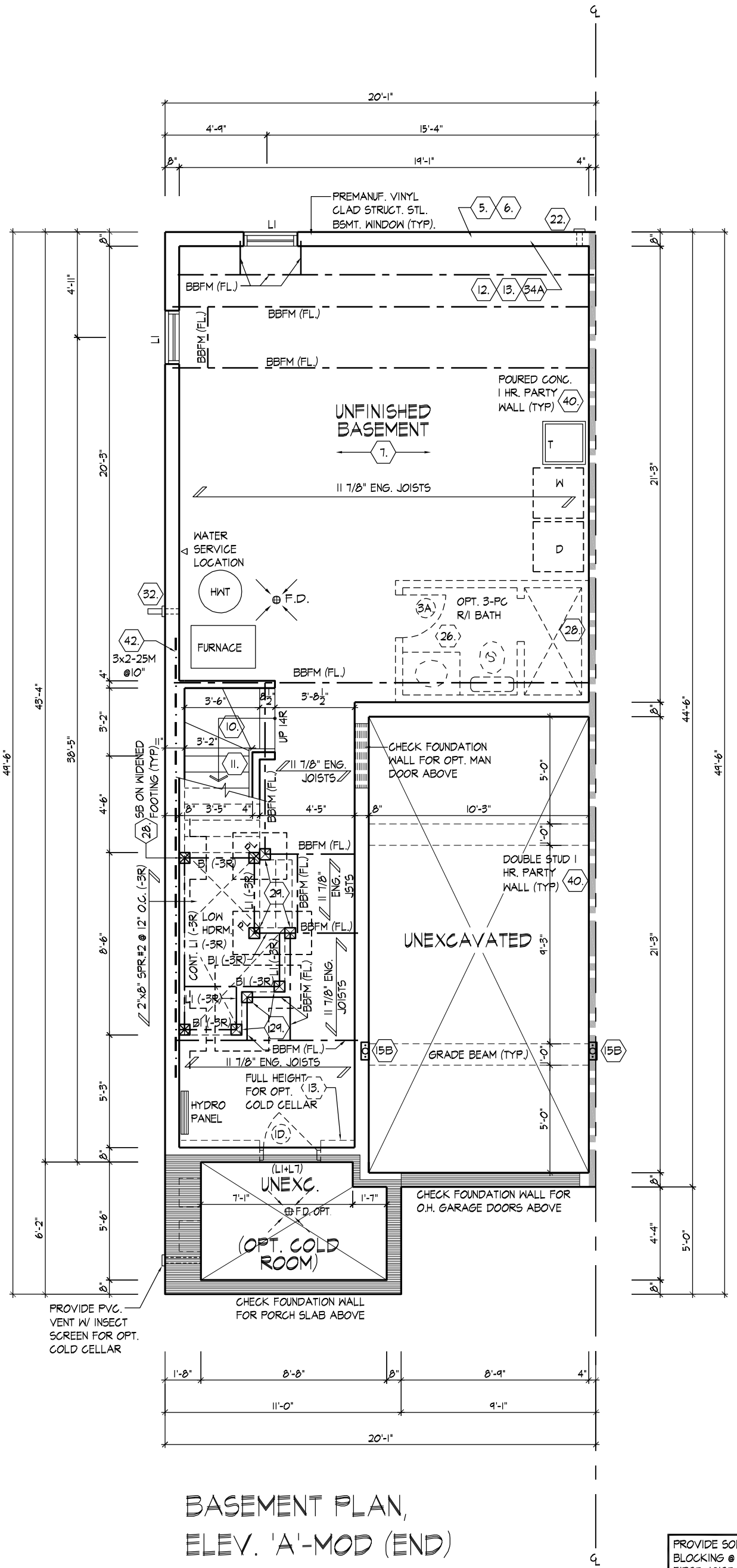

BASEMENT PLAN, ELEV. 'A'-MOD (END)

PROVIDE SOLID WOOD BLOCKING @ 24" O.C. FOR FIRST JOIST SPAN WHEN PARALLEL W/ EXTERIOR WALL

ALL FLOOR JOISTS GLUED AND NAILED W/ 5/8" SUBFLOOR THROUGHOUT, AS PER MANUFACTURE SPECIFICATION. SPACE ALL FLOOR JOISTS @12" O.C. UNDER ALL CERAMIC TILE AREAS AS PER MANUFACTURE SPECIFICATION.

RCALDERON | TUE MAY 31/16 11:55 AM | K:\PROJECTS\2012\212043.ESQ\WORKING\TOWNS\212043WT03.DWG

BASEMENT PLAN, ELEV. 'A' MOD. (END)

THE UNDERSIGNED HAS REVIEWED AND TAKES RESPONSIBILITY FOR THIS DESIGN AND HAS THE QUALIFICATIONS AND MEETS THE REQUIREMENTS SET OUT IN THE ONTARIO BUILDING CODE TO BE A DESIGNER.

QUALIFICATION INFORMATION

NAME	SIGNATURE	BCIN
Vijay Shivpaul		29444

REGISTRATION INFORMATION

HUNT DESIGN ASSOCIATES INC.	19695

HUNT DESIGN ASSOCIATES INC.
www.huntdesign.ca

ESQUIRE HOMES - 212043 **'THE TALL GRASS' - UNIT T03**
RIVER RUN, AJAX, ONTARIO REV.2015.06.22

Drawn By	Checked By	Scale	File Number	Page Number
YS	MN	3/16"=1'-0"	212043WT03	9 of 17

8966 Woodbine Avenue // Suite 200 // Markham, ON // L3R 0J7 T 905.737.5133 F 905.737.7326

All drawings specifications related documents and design are the copyright property of Hunt Design Associates (H.D.A). Reproduction of this property in whole or in part is strictly prohibited without H.D.A.'s written permission (H.D.A. assumes no responsibility or liability for this property unless it bears the appropriate BCIN number and original signature.)

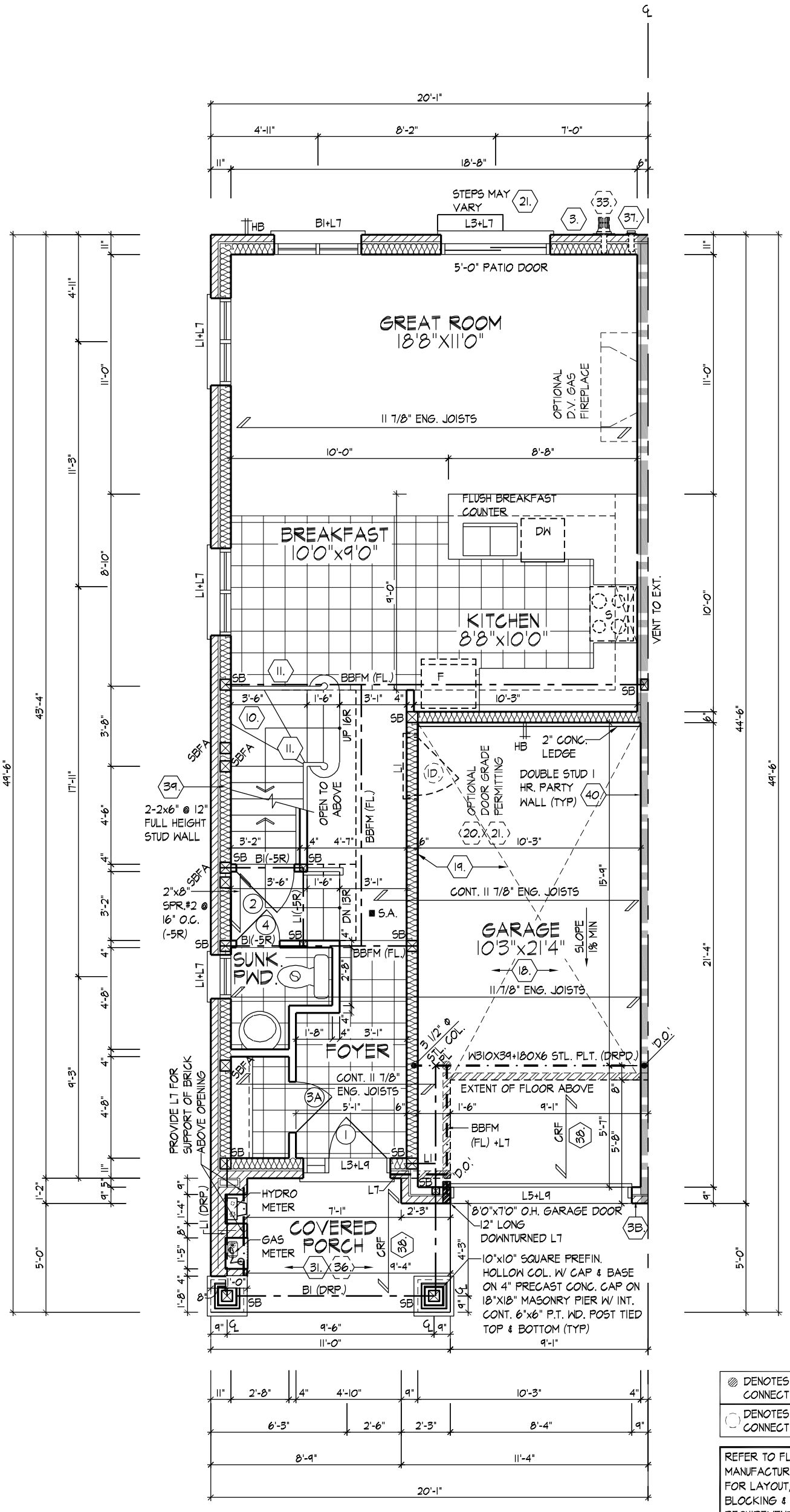

DENOTES WELDED CONNECTION

DENOTES BOLTED CONNECTION

REFER TO FLOOR JOIST MANUFACTURER'S DRAWINGS FOR LAYOUT, SPACING, BLOCKING & STRAPPING REQUIREMENTS, INSTALLATION DETAILS AND HANGER SIZES, & SUBFLOOR THICKNESS

PROVIDE SOLID WOOD BLOCKING @ 24" O.C. FOR FIRST JOIST SPAN WHEN PARALLEL W/ EXTERIOR WALL

ALL FLOOR JOISTS GLUED AND NAILED W/ 5/8" SUBFLOOR THROUGHOUT, AS PER MANUFACTURE SPECIFICATION. SPACE ALL FLOOR JOISTS @ 12" O.C. UNDER ALL CERAMIC TILE AREAS AS PER MANUFACTURE SPECIFICATION.

GROUND FLOOR PLAN, ELEV. 'A' MOD. (END)

RCALDERON | TUE MAY 31/16 11:55 AM | K:\PROJECTS\2012\212043.ESQ\WORKING\TOWNS\212043WT03.DWG

THE UNDERSIGNED HAS REVIEWED AND TAKES RESPONSIBILITY FOR THIS DESIGN AND HAS THE QUALIFICATIONS AND MEETS THE REQUIREMENTS SET OUT IN THE ONTARIO BUILDING CODE TO BE A DESIGNER.

QUALIFICATION INFORMATION

NAME	SIGNATURE	BCIN
Vijay Shivpaul		29444

REGISTRATION INFORMATION

HUNT DESIGN ASSOCIATES INC. 19695

HUNT DESIGN ASSOCIATES INC.
www.huntdesign.ca

ESQUIRE HOMES - 212043 **'THE TALL GRASS' - UNIT T03**
RIVER RUN, AJAX, ONTARIO REV.2015.06.22

Drawn By	Checked By	Scale	File Number	Page Number
YS	MN	3/16"=1'-0"	212043WT03	10 of 17

8966 Woodbine Avenue // Suite 200 // Markham, ON // L3R 0J7 T 905.737.5133 F 905.737.7326

All drawings specifications related documents and design are the copyright property of Hunt Design Associates (H.D.A). Reproduction of this property in whole or in part is strictly prohibited without H.D.A.'s written permission (H.D.A. assumes no responsibility or liability for this property unless it bears the appropriate BCIN number and original signature.)

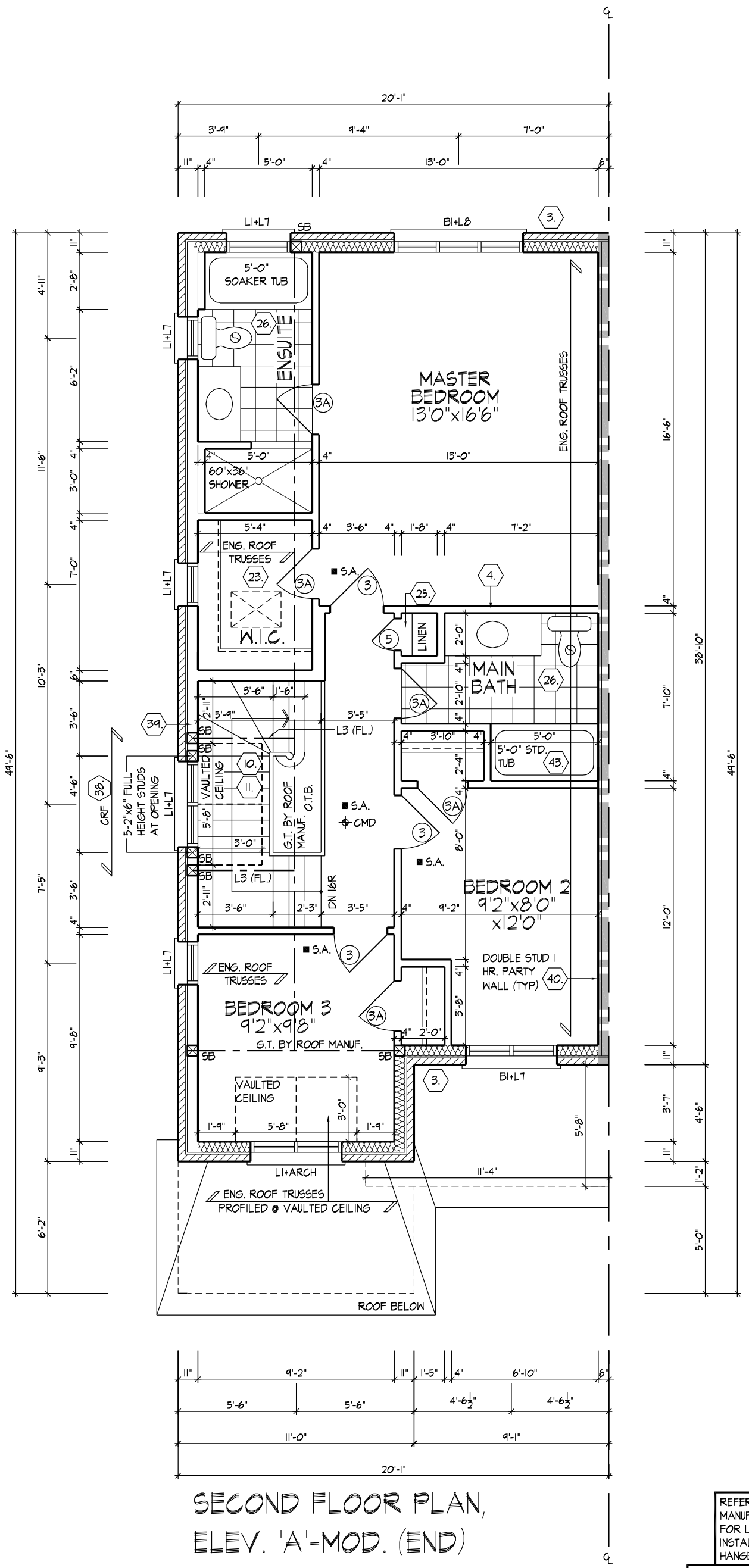

SECOND FLOOR PLAN, ELEV. 'A'-MOD. (END)

REFER TO ROOF TRUSS MANUFACTURER'S DRAWINGS FOR LAYOUT, SPACING, INSTALLATION DETAILS AND HANGER SIZES.

NOTE:
MAXIMUM SUPPORTED TRUSS LENGTH FOR LINTELS SHALL BE 9.8m (32'-2"). SEE OBC PART 9 TABLE A-15 FOOTNOTE 6. WHERE DESIGNED TRUSS LENGTH EXCEEDS 32'-2" LINTELS SHALL BE SIZED BY A PROFESSIONAL ENGINEER

SECOND FLOOR PLAN, ELEV. 'A' MOD. (END)

THE UNDERSIGNED HAS REVIEWED AND TAKES RESPONSIBILITY FOR THIS DESIGN AND HAS THE QUALIFICATIONS AND MEETS THE REQUIREMENTS SET OUT IN THE ONTARIO BUILDING CODE TO BE A DESIGNER.

QUALIFICATION INFORMATION

NAME	SIGNATURE	BCIN
Vijay Shivpaul		29444

REGISTRATION INFORMATION

HUNT DESIGN ASSOCIATES INC.	19695

HUNT DESIGN ASSOCIATES INC.
www.huntdesign.ca

ESQUIRE HOMES - 212043 **'THE TALL GRASS' - UNIT T03**
RIVER RUN, AJAX, ONTARIO REV.2015.06.22

Drawn By	Checked By	Scale	File Number	Page Number
YS	MN	3/16"=1'-0"	212043WT03	11 of 17

8966 Woodbine Avenue // Suite 200 // Markham, ON // L3R 0J7 T 905.737.5133 F 905.737.7326

All drawings specifications related documents and design are the copyright property of Hunt Design Associates (H.D.A). Reproduction of this property in whole or in part is strictly prohibited without H.D.A.'s written permission (H.D.A. assumes no responsibility or liability for this property unless it bears the appropriate BCIN number and original signature.)

RCALDERON | TUE MAY 31/16 11:55 AM | K:\PROJECTS\2012\212043.ESQ\WORKING\TOWNS\212043WT03.DWG

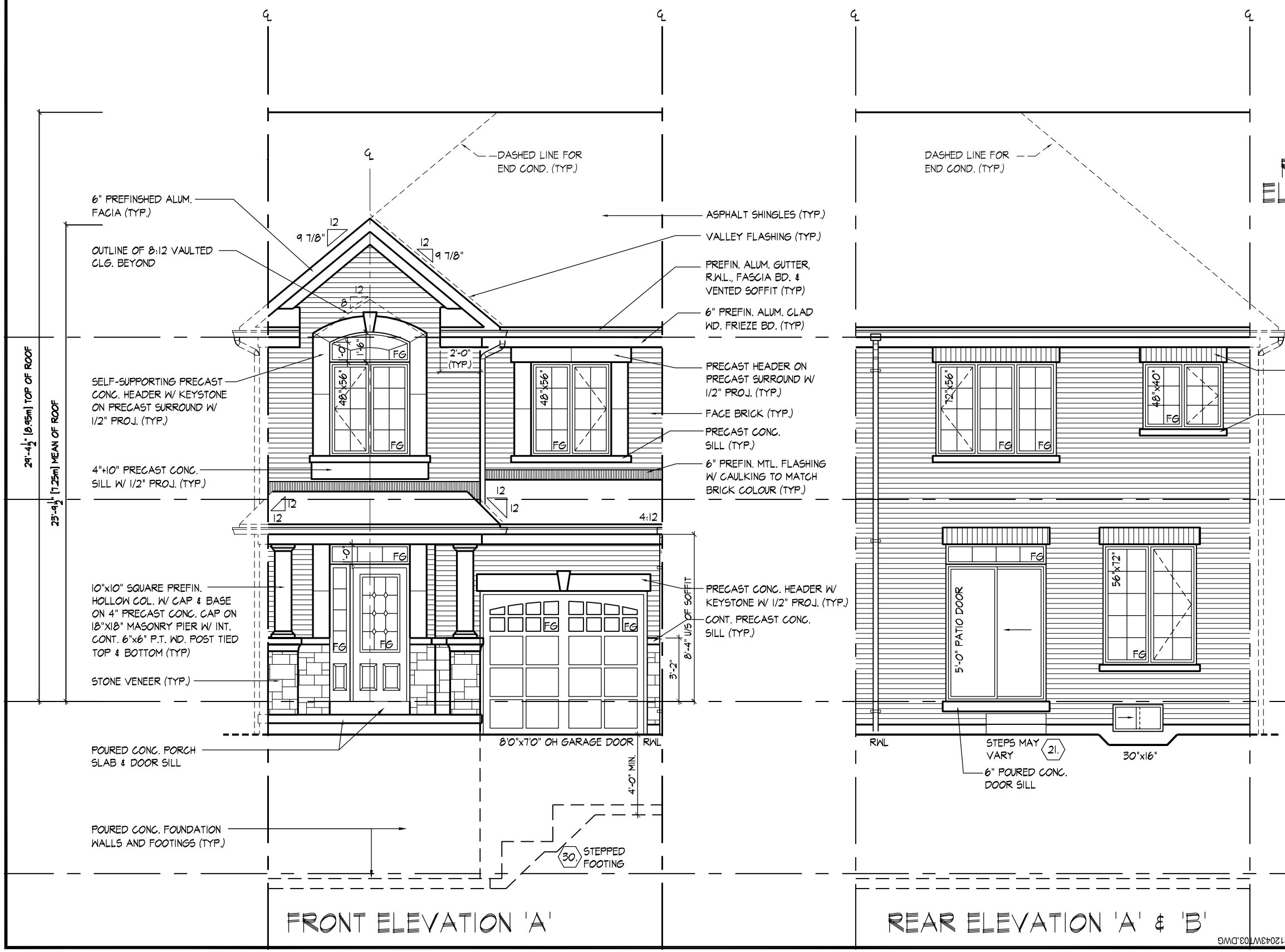

FRONT ELEVATION 'A'

REAR ELEVATION 'A' & 'B'

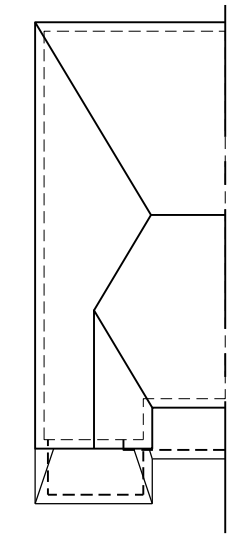

ROOF PLAN
ELEV. 'A' (END)
N.T.S.

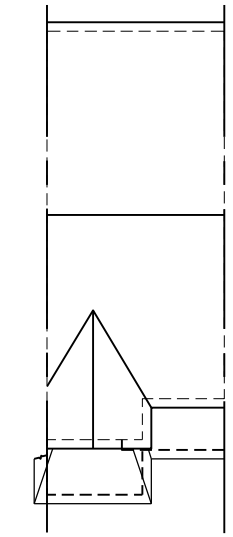

ROOF PLAN
ELEV. 'A' (INT.)
N.T.S.

PORCH ELEV. 'A'
(EL. 'B' SIMILAR)

REFER TO FRONT ELEVATION FOR TYPICAL NOTES & INFO.

ROOF OVERHANGS TO BE 12" UNLESS NOTED OTHERWISE

FRONT & REAR ELEVATION 'A'

THE TALL GRASS' - UNIT T03

REV.2015.06.22

ESQUIRE HOMES - 212043
RIVER RUN, AJAX, ONTARIO

Drawn By	Checked By	Scale	File Number	Page Number
YS	MN	3/16"=1'-0"	212043VT03	12 of 17

HUNT DESIGN ASSOCIATES INC.
www.huntdesign.ca
8966 Woodbine Avenue // Suite 200 // Markham, ON // L3R 0J7 T.905.737.5133 F.905.737.7326

THE UNDERSIGNED HAS REVIEWED AND TAKES RESPONSIBILITY FOR THIS DESIGN AND HAS THE QUALIFICATIONS AND MEETS THE REQUIREMENTS SET OUT IN THE ONTARIO BUILDING CODE TO BE A DESIGNER.

QUALIFICATION INFORMATION		
NAME	SIGNATURE	BCIN
Vijay Shivpaul		29444
REGISTRATION INFORMATION		
HUNT DESIGN ASSOCIATES INC.		19695

All drawings specifications related documents and design are the copyright property of Hunt Design Associates (H.D.A). Reproduction of this property in whole or in part is strictly prohibited without H.D.A.'s written permission (H.D.A. assumes no responsibility or liability for this property unless it bears the appropriate BCIN number and original signature.)

ROADFERON | TUE MAY 31/16 11:55 AM | K:\PROJECTS\2012\212043.ESQ\WORKING\TOWNS\212043VT03.DWG

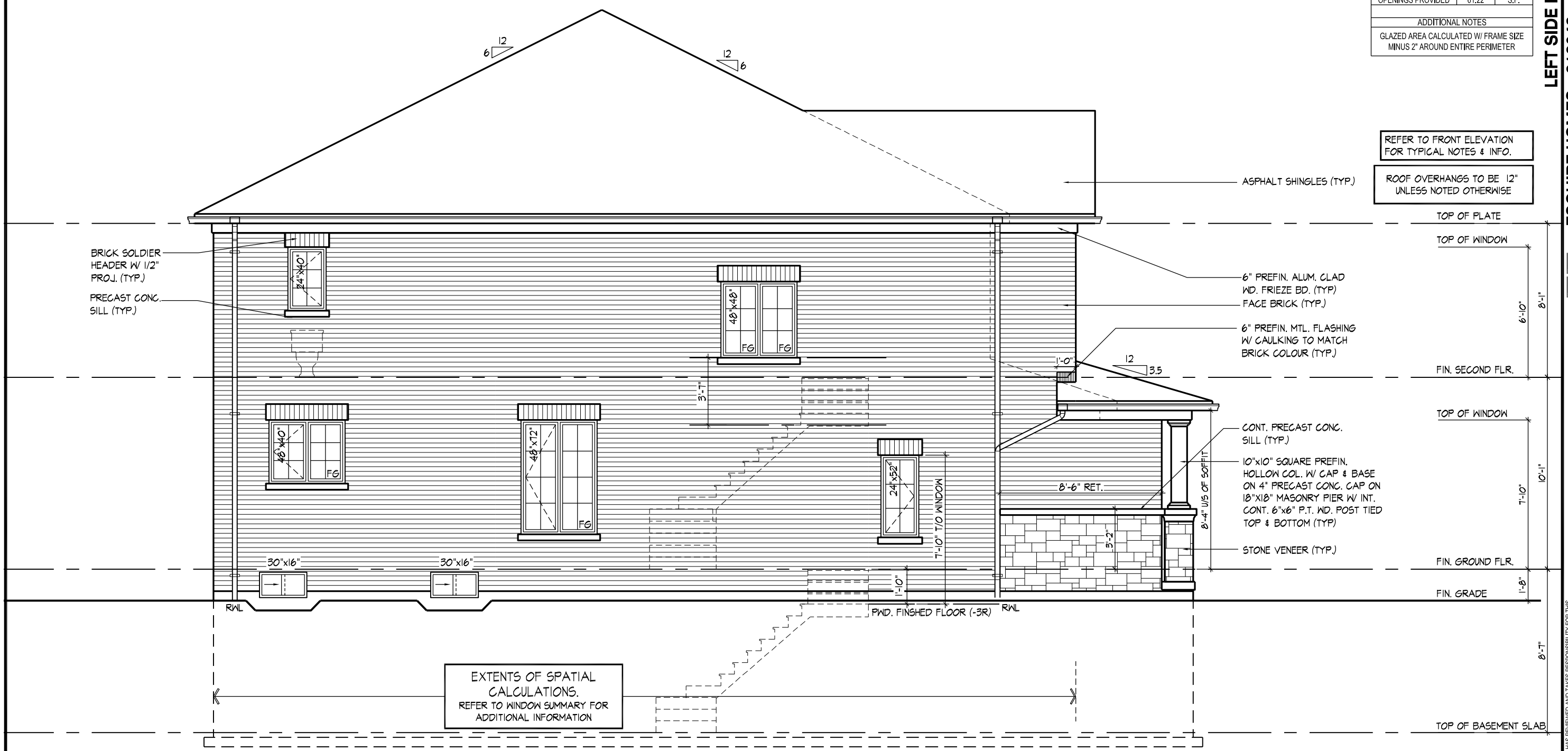

WINDOW SUMMARY

PER O.B.C. TABLE 9.10.15.4

LEFT SIDE ELEVATION A

QUAN.	WIDTH	DEPTH	WINDOW / DOOR FRAME SIZE (S.F.)	
1	24"	40"		5.00
1	48"	48"		13.44
1	48"	72"		20.78
1	24"	52"		6.67
2	30"	16"		4.33
1	48"	40"		11.00
0	0"	0"		0.00
0	ARCH		0.00	0.00
0	ARCH		0.00	0.00

SPATIAL CALCULATION

WALL AREA	944.11	S.F.
LIMITING DISTANCE	1.2 m	
MAX. % OPENINGS	7	%
OPENINGS ALLOWED	66.09	S.F.
OPENINGS PROVIDED	61.22	S.F.

ADDITIONAL NOTES

GLAZED AREA CALCULATED W/ FRAME SIZE MINUS 2" AROUND ENTIRE PERIMETER

REFER TO FRONT ELEVATION FOR TYPICAL NOTES & INFO.

ROOF OVERHANGS TO BE 12" UNLESS NOTED OTHERWISE

LEFT SIDE ELEVATION 'A' - END CONDITION

ROADERON | TUE MAY 31/16 11:55 AM | K:\PROJECTS\2012\212043.ESQ\WORKING\TOW\NS\212043WT03.DWG

ESQUIRE HOMES - 212043 **THE TALL GRASS' - UNIT T03**

RIVER RUN, AJAX, ONTARIO REV.2015.06.22

Drawn By: YS | Checked By: MN | Scale: 3/16"=1-0" | File Number: 212043WT03 | Page Number: 13 of 17

HUNT DESIGN ASSOCIATES INC.
www.huntdesign.ca

8966 Woodbine Avenue // Suite 200 // Markham, ON // L3R 0J7 T.905.737.5133 F.905.737.7326

THE UNDERSIGNED HAS REVIEWED AND TAKES RESPONSIBILITY FOR THIS DESIGN AND HAS THE QUALIFICATIONS AND MEETS THE REQUIREMENTS SET OUT IN THE ONTARIO BUILDING CODE TO BE A DESIGNER.

QUALIFICATION INFORMATION		
NAME: Vijay Shivpaul	SIGNATURE	29444
REGISTRATION INFORMATION		BCIN
HUNT DESIGN ASSOCIATES INC.		19695

All drawings specifications related documents and design are the copyright property of Hunt Design Associates (H.D.A). Reproduction of this property in whole or in part is strictly prohibited without H.D.A.'s written permission (H.D.A. assumes no responsibility or liability for this property unless it bears the appropriate BCIN number and original signature.)

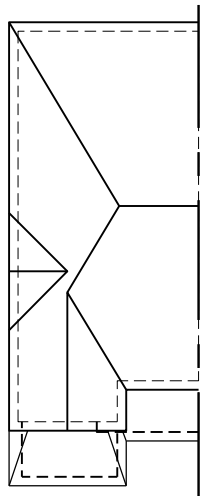

ROOF PLAN
ELEV. 'A' MOD. (END)
N.T.S.

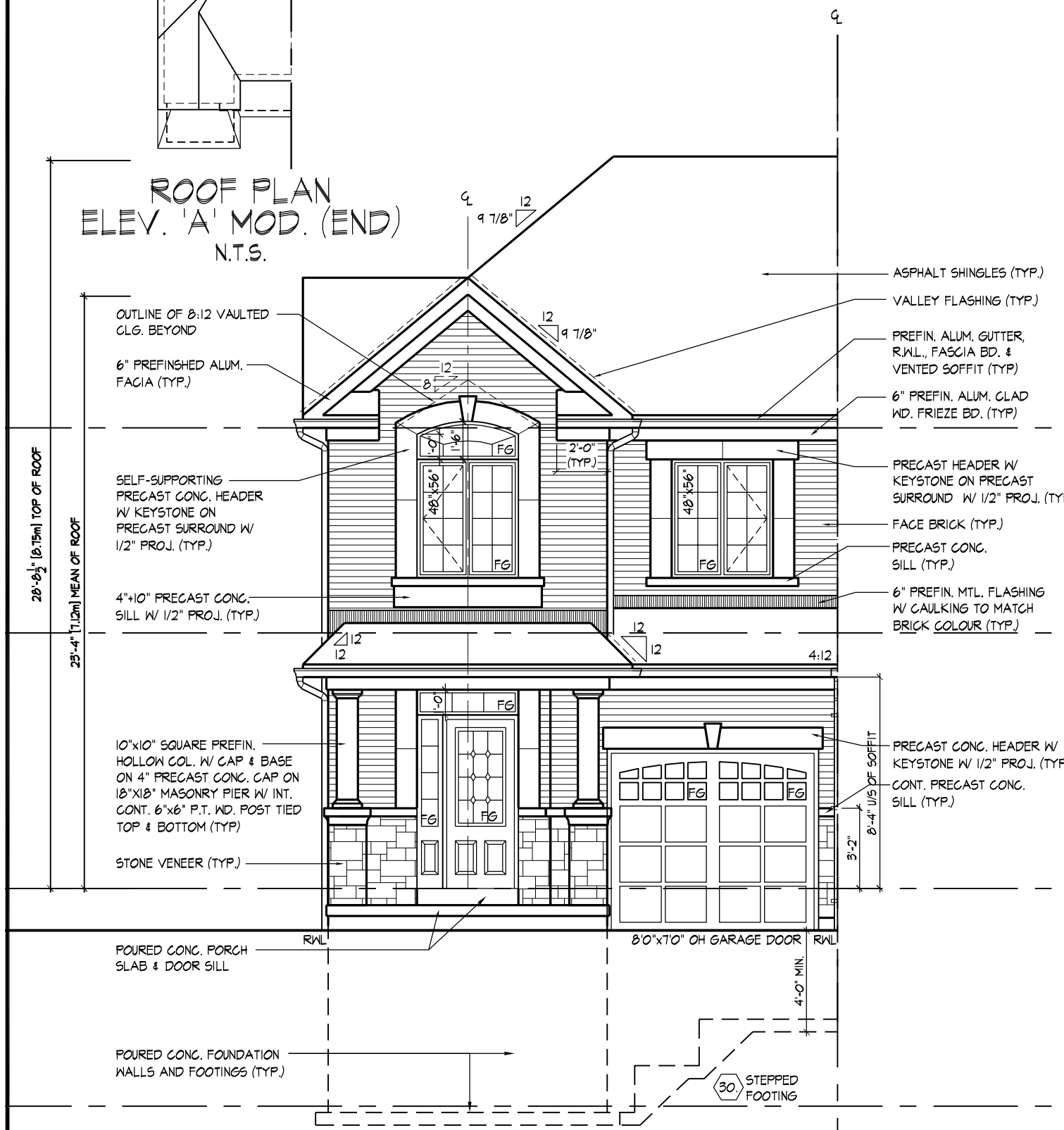

FRONT ELEVATION 'A' MOD.

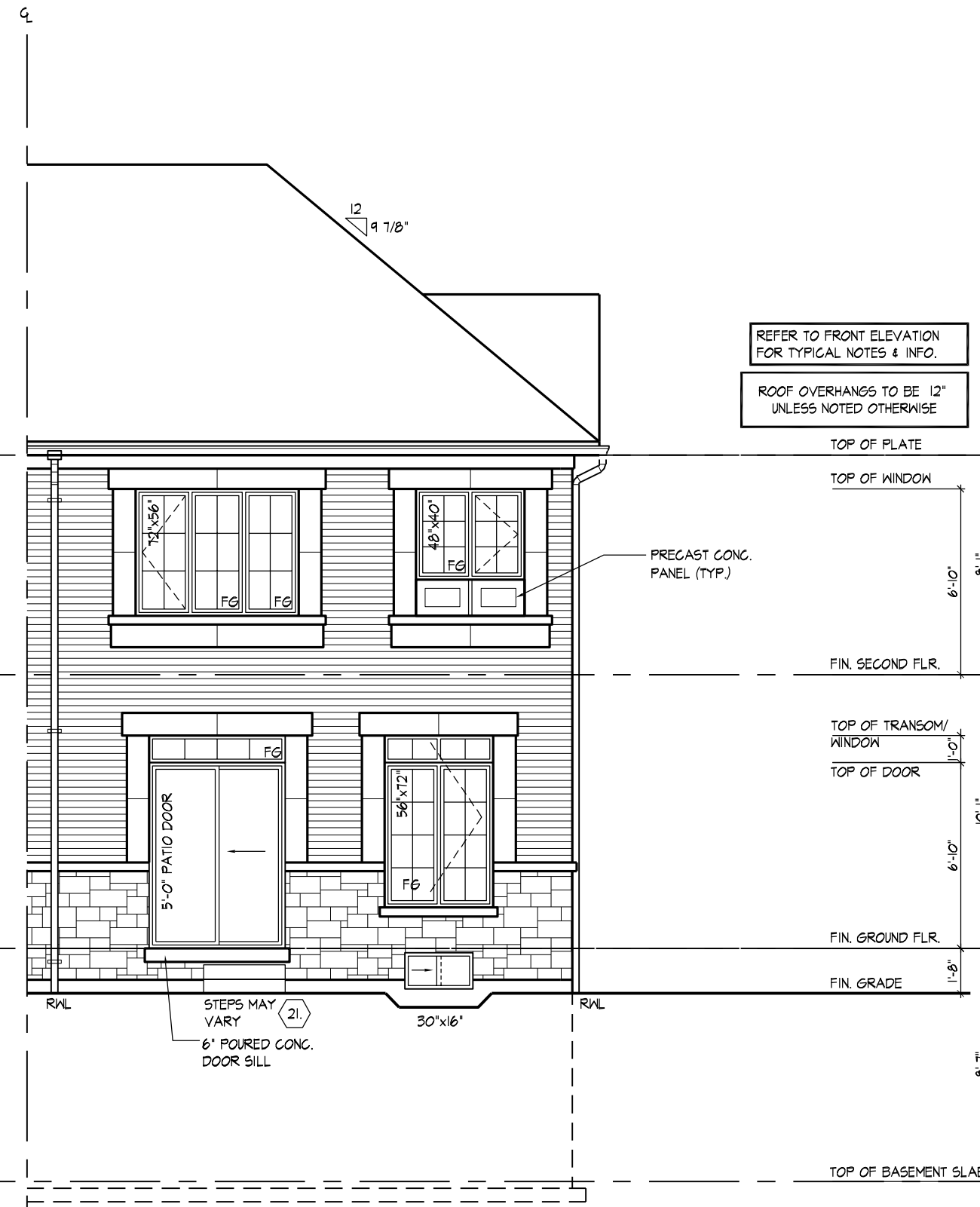

REAR ELEVATION 'A' MOD.

FRONT & REAR ELEVATION 'A' MOD.

ESQUIRE HOMES - 212043 **THE TALL GRASS' - UNIT T03**
RIVER RUN, AJAX, ONTARIO REV.2015.06.22

Drawn By	Checked By	Scale	File Number	Page Number
YS	MN	3/16"=1'-0"	212043WT03	14 of 17

HUNT DESIGN ASSOCIATES INC.
8966 Woodbine Avenue // Suite 200 // Markham, ON // L3R 0J7 T.905.737.5133 F.905.737.7326
www.huntdesign.ca

THE UNDERSIGNED HAS REVIEWED AND TAKES RESPONSIBILITY FOR THIS DESIGN AND HAS THE QUALIFICATIONS AND MEETS THE REQUIREMENTS SET OUT IN THE ONTARIO BUILDING CODE TO BE A DESIGNER.

QUALIFICATION INFORMATION		
NAME	SIGNATURE	BCIN
Vijay Shivpaul		29444
REGISTRATION INFORMATION		
HUNT DESIGN ASSOCIATES INC.		19695

All drawings specifications related documents and design are the copyright property of Hunt Design Associates (H.D.A). Reproduction of this property in whole or in part is strictly prohibited without H.D.A.'s written permission (H.D.A. assumes no responsibility or liability for this property unless it bears the appropriate BCIN number and original signature.)

RADLEFRON | TUE MAY 31/16 11:55 AM | K:\PROJECTS\2012\212043.ESQ\WORKING\TOWNS\212043WT03.DWG

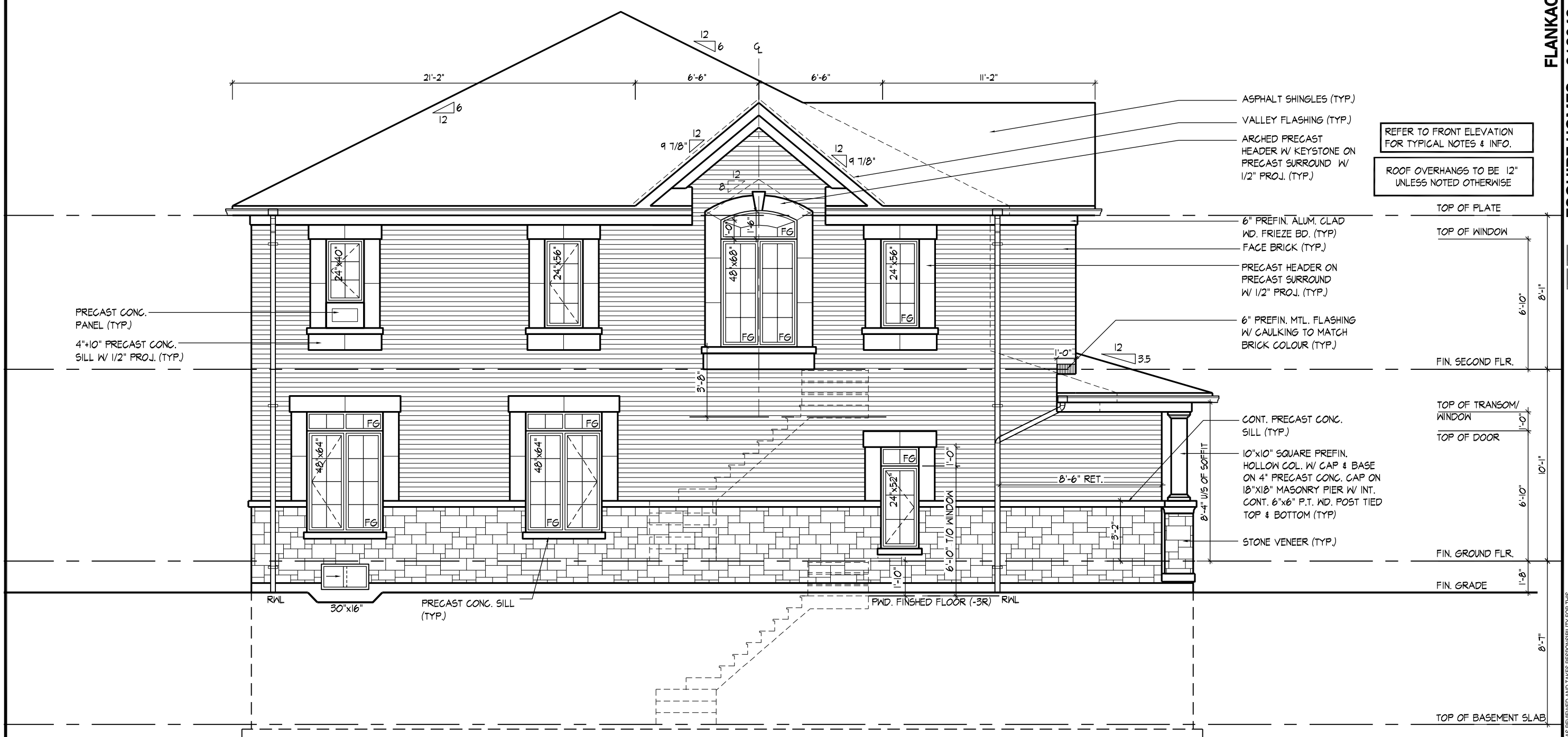

FLANKAGE SIDE ELEVATION 'A' END MOD.

ROALDERON | TUE MAY 31/16 11:55 AM | K:\PROJECTS\2012\12043.ESQ\WORKING\TOWNS\12043WT03.DWG

FLANKAGE SIDE ELEVATION 'A' END MOD.

ESQUIRE HOMES - 212043 **THE TALL GRASS' - UNIT T03**
RIVER RUN, AJAX, ONTARIO REV.2015.06.22

Drawn By	Checked By	Scale	File Number	Page Number
YS	MN	3/16"=1'-0"	LANKAGE SIDE ELEVATION 'A' MOD.	15 of 17

HUNT DESIGN ASSOCIATES INC.
www.huntdesign.ca
8966 Woodbine Avenue // Suite 200 // Markham, ON // L3R 0J7 T.905.737.5133 F.905.737.7326

THE UNDERSIGNED HAS REVIEWED AND TAKES RESPONSIBILITY FOR THIS DESIGN AND HAS THE QUALIFICATIONS AND MEETS THE REQUIREMENTS SET OUT IN THE ONTARIO BUILDING CODE TO BE A DESIGNER.

QUALIFICATION INFORMATION		
NAME	SIGNATURE	BCIN
Vijay Shivpaul		29444
REGISTRATION INFORMATION		
HUNT DESIGN ASSOCIATES INC.		19695

All drawings specifications related documents and design are the copyright property of Hunt Design Associates (H.D.A). Reproduction of this property in whole or in part is strictly prohibited without H.D.A.'s written permission (H.D.A. assumes no responsibility or liability for this property unless it bears the appropriate BCIN number and original signature.)

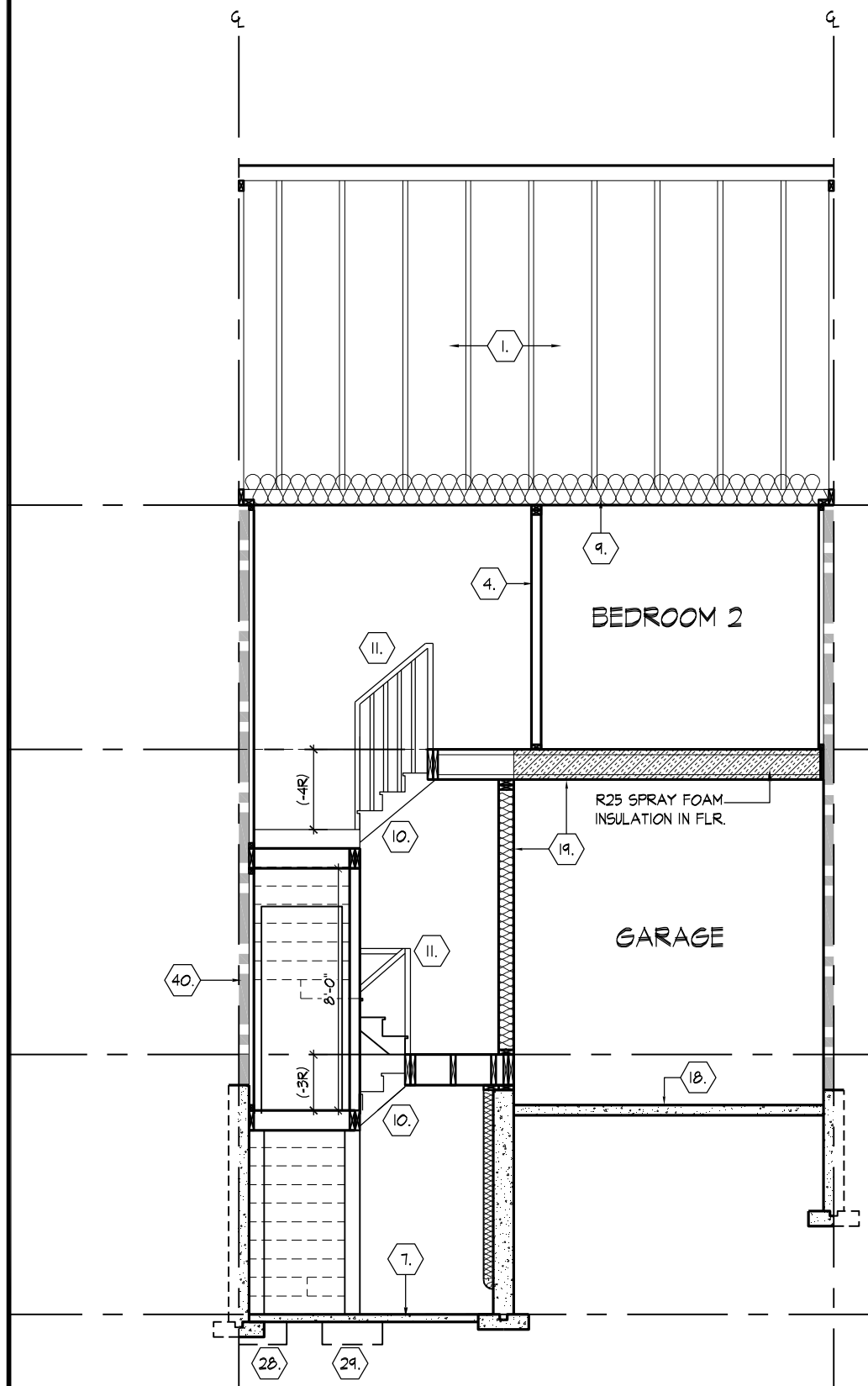

CROSS SECTION 'A-A'

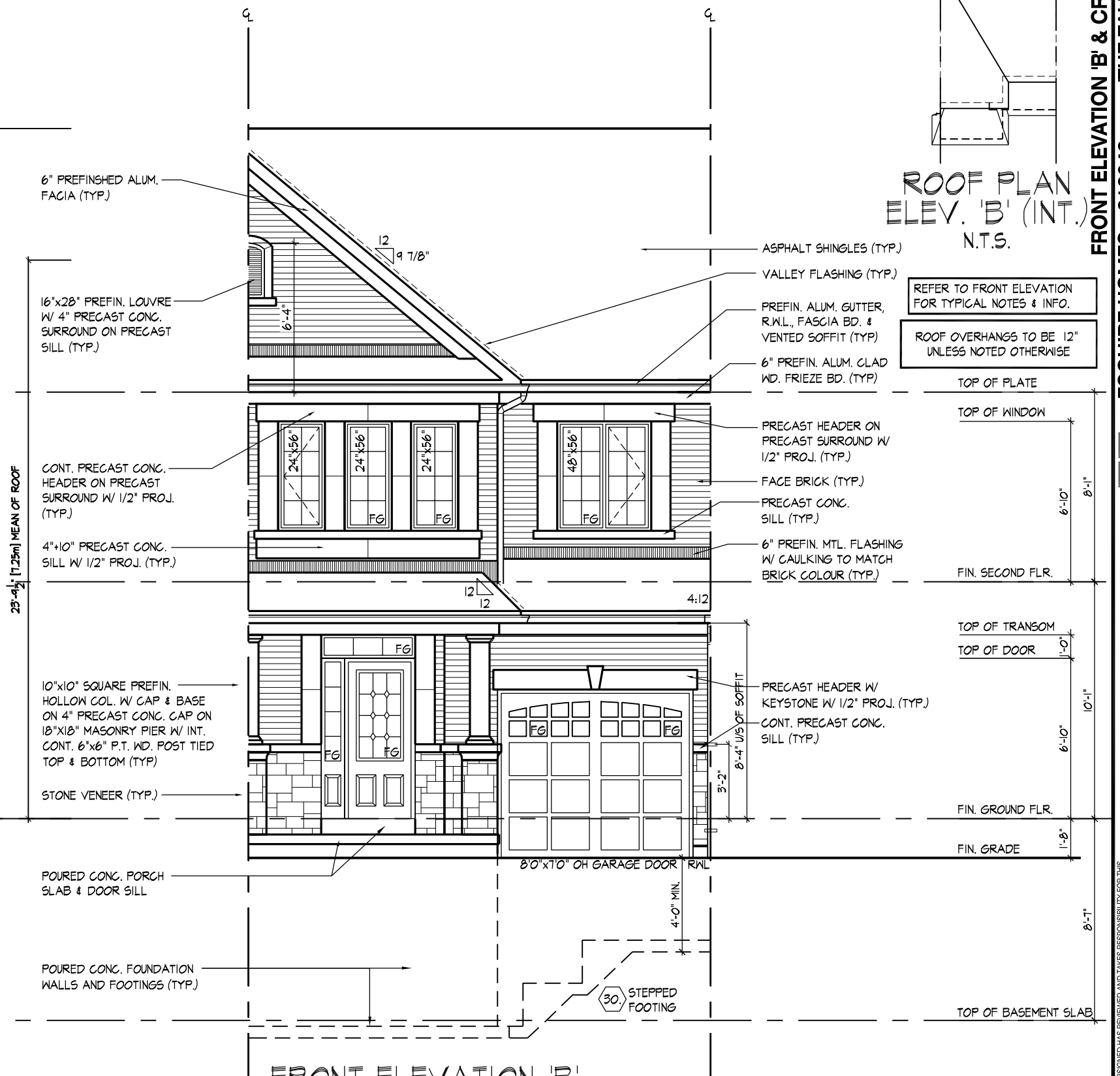

FRONT ELEVATION 'B'

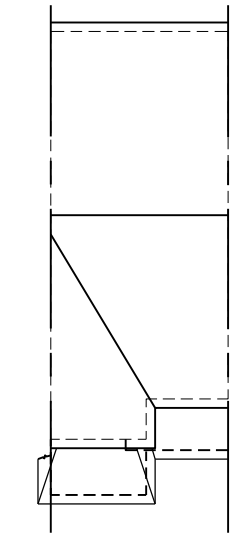

ROOF PLAN
ELEV. 'B' (INT.)
N.T.S.

REFER TO FRONT ELEVATION FOR TYPICAL NOTES & INFO.

ROOF OVERHANGS TO BE 12" UNLESS NOTED OTHERWISE

FRONT ELEVATION 'B' & CROSS SECTION 'A-A'

ESQUIRE HOMES - 212043 **THE TALL GRASS' - UNIT T03**
RIVER RUN, AJAX, ONTARIO REV.2015.06.22

Drawn By	Checked By	Scale	File Number	Page Number
YS	MN	3/16"=1'-0"	212043WT03	16 of 17

HUNT DESIGN ASSOCIATES INC.
www.huntdesign.ca
8966 Woodbine Avenue // Suite 200 // Markham, ON // L3R 0J7 T.905.737.5133 F.905.737.7326

THE UNDERSIGNED HAS REVIEWED AND TAKES RESPONSIBILITY FOR THIS DESIGN AND HAS THE QUALIFICATIONS AND MEETS THE REQUIREMENTS SET OUT IN THE ONTARIO BUILDING CODE TO BE A DESIGNER.

QUALIFICATION INFORMATION		
NAME	SIGNATURE	BCIN
Vijay Shivpaul		29444
REGISTRATION INFORMATION		
HUNT DESIGN ASSOCIATES INC.		19695

All drawings specifications related documents and design are the copyright property of Hunt Design Associates (H.D.A). Reproduction of this property in whole or in part is strictly prohibited without H.D.A.'s written permission (H.D.A. assumes no responsibility or liability for this property unless it bears the appropriate BCIN number and original signature.)

ROADERON | TUE MAY 31/16 11:55 AM | K:\PROJECTS\2012\212043.ESQ\WORKING\TOWNS\212043WT03.DWG

SECTION 1.0. CONSTRUCTION NOTES

1 **ROOF CONSTRUCTION** (9.19., 9.23.13., 9.23.15.)
No. 210 (10.25 kg/m2) ASPHALT SHINGLES, 3/8" (9.5) PLYWOOD SHEATHING WITH "H" CLIPS. APPROVED WOOD TRUSSES @ 24" (610) O.C. MAX. APPROVED EAVES PROTECTION TO EXTEND 2'-11" (890) FROM EDGE OF ROOF AND MIN. 12" (305) BEYOND INNER FACE OF EXTERIOR WALL, 2"x4"(38x89) TRUSS BRACING @ 6'-0" (1830) O.C. AT BOTTOM CHORD. PREFIN. ALUM. EAVESTROUGH, FASCIA, RWL & VENTED SOFFIT. ATTIC VENTILATION 1:300 OF INSULATED CEILING AREA WITH 50% AT EAVES. EAVESTROUGH TO BE 4" MIN. WITH RWL CONNECTED TO STORM SEWERS OR TO DISCHARGE ONTO CONCRETE SPLASH PADS AS PER MUNICIPAL REQUIREMENTS. TOWNHOUSES TO HAVE 5" (127) MIN. EAVESTROUGH WITH ELEC. TRACED HEATER CABLE ALONG EAVESTROUGH AND DOWN RWL.

1A **ICE AND WATER SHIELD**
PROVIDE ICE AND WATER SHIELD IN THE AREAS INDICATED. THE ICE AND WATER SHIELD SHALL BE A SELF ADHERING AND SELF SEALING MEMBRANE. SIDE LAPS MUST BE A MINIMUM 3 1/2" (90) AND END LAPS A MINIMUM 6" (152). AND TO EXTEND UP DORMER WALLS A MINIMUM 12" (305).

1B **PROFILED ROOF TRUSSES**
ROOF TRUSSES SHALL BE PROFILED AND/OR STEPPED AT RAISED COFFER/TRAY CEILINGS. ANGLED TRAY CEILINGS WILL BE SHEATHED W/ 3/8" (9.5) PLYWOOD.

2 **SIDING WALL CONSTRUCTION (2"x6")**
SIDING MATERIAL AS PER ELEVATION ATTACHED TO FRAMING MEMBERS, FURRING MEMBERS OR BLOCKING BETWEEN THE FRAMING MEMBERS ON APPROVED SHEATHING PAPER ON 3/8" (9.5) EXT. GRADE SHEATHING ON 2"x6" (38x140) STUDS @ 16" (406) O.C., INSULATION, APPROVED 6 MIL POLYETHYLENE AIR/VAPOUR BARRIER, ON 1/2" (12.7) GYPSUM WALLBOARD INT. FIN. (GYPSUM SHEATHING, RIGID INSULATION, AND FIBERBOARD SHALL NOT BE USED FOR THE ATTACHMENT OF SIDING (9.23.16.3.(1.)) (REFER TO 35 NOTE AS REQ.)

2B **SIDING WALL @ GARAGE CONSTRUCTION (2"x4")**
SIDING MATERIAL AS PER ELEVATION ATTACHED TO FRAMING MEMBERS, FURRING MEMBERS OR BLOCKING BETWEEN THE FRAMING MEMBERS ON APPROVED SHEATHING PAPER ON 3/8" (9.5) EXTERIOR TYPE SHEATHING ON STUDS CONFORMING TO O.B.C (9.23.10.1.) & SECTION 1.1.,1/2" (12.7) GYPSUM WALLBOARD INTERIOR FINISH. (GYPSUM SHEATHING, RIGID INSULATION AND FIBERBOARD SHALL NOT BE USED FOR THE ATTACHMENT OF SIDING (9.23.16.3.(1.)) (REFER TO 35 NOTE AS REQ.)

3 **BRICK VENEER WALL CONSTRUCTION (2"x6")**
3 1/2" (90) BRICK VENEER 1" (25) AIR SPACE, 7/8"x7"x0.03" (22x180x0.76) GALV. METAL TIES @ 16" (400) O.C. HORIZ. 24" (600) O.C. VERT. TIES TO BE IN CONTACT WITH WOOD STUDS ONLY (9.20.9.5.) APPROVED SHEATHING PAPER, 3/8" (9.5) EXTERIOR TYPE SHEATHING, 2"x6" (38x140) STUDS @ 16" (406) O.C., INSULATION AND 6 mil POLYETHYLENE VAPOUR BARRIER WITH APPROVED CONTIN. AIR BARRIER. 1/2" (12.7) GYPSUM WALLBOARD INTERIOR FINISH. PROVIDE WEEP HOLES @ 32" (800) O.C. BOTTOM COURSE AND OVER OPENINGS. PROVIDE BASE FLASHING UP MIN. 6" (150) BEHIND BUILDING PAPER (9.20.13.6.) (REFER TO 35 NOTE AS REQUIRED)

3B **BRICK VENEER WALL @ GARAGE CONSTRUCTION (2"x4")**
3 1/2" (90) BRICK VENEER 1" (25) AIR SPACE, 7/8"x7"x0.03" (22x180x0.76) GALV. METAL TIES @ 16" (400) O.C. HORIZ. 24" (600) O.C. VERT. TIES TO BE IN CONTACT WITH WOOD STUDS ONLY (9.20.9.5.) APPROVED SHEATHING PAPER, 3/8" (9.5) EXTERIOR TYPE SHEATHING ON STUDS CONFORMING TO O.B.C (9.23.10.1.) & SECTION 1.1., 1/2" (12.7) GYPSUM WALLBOARD INTERIOR FINISH, PROVIDE WEEP HOLES @ 32" (800) O.C. AT BOTTOM COURSE AND OVER OPENINGS, PROVIDE BASE FLASHING UP 6" (150) MIN. BEHIND BUILDING PAPER (9.20.13.6.) (REFER TO 35 NOTE AS REQ.)

4 **INTERIOR STUD PARTITIONS** (9.23.9.8. , 9.23.10)
BEARING PARTITIONS SHALL BE A MINIMUM 2"x4" (38x89) @ 16" (406) O.C. FOR 2 STOREY AND 12" (305) O.C. FOR 3 STOREY, NON-BEARING PARTITIONS 2"x4" (38x89) @ 24" (610) O.C. PROVIDE 2"x4" (38x89) BOTTOM PLATE AND 2-2"x4" (2-38x89) TOP PLATE. 1/2" (12.7) INT. DRYWALL BOTH SIDES OF STUDS, PROVIDE 2"x6" (38x140) STUDS WHERE NOTED. PROVIDE 2"x4" (38x89) @ 24" (610) O.C. LADDER FRAMING WHERE WALLS INTERSECT PERPENDICULAR TO ONE ANOTHER. PROVIDE 2"x4" (38x89) WOOD BLOCKING ON FLAT @ 3'-11" (1194) O.C. MAX. BETWEEN FLOOR JOISTS WHEN NON-LOADBEARING WALLS ARE PARALLEL TO FLOOR JOISTS.

4A **EXT. LOFT WALL CONSTRUCTION - NO CLADDING (2"x6")**
3/8" (9.5) EXTERIOR TYPE SHEATHING, 2"x6" (38x140) STUDS @ 16" (406) O.C. INSULATION AND 6 mil POLYETHYLENE VAPOUR BARRIER WITH APPROVED CONT. AIR BARRIER. 1/2" (12.7) GYPSUM WALLBOARD INT. FINISH. (9.23.)

5 **FOUNDATION WALL/FOOTINGS**
15MPa (2200 PSI) POURED CONC. FOUNDATION WALL ON CONTINUOUS KEYED CONCRETE FOOTING. THE OUTSIDE OF THE FOUNDATION SHALL BE DAMPPROOFED FROM THE TOP OF THE FOOTING TO FINISHED GRADE AND BRUSH COAT FROM THE TOP TO 2" BELOW GRADE. PROVIDE A DRAINAGE LAYER ON THE OUTSIDE OF THE FOUNDATION WALL. SEAL THE DRAINAGE LAYER AT THE TOP. THE TOP OF THE CONC. FOOTING SHALL BE DAMPPROOFED.
CONCRETE FOOTINGS SUPPORTING JOIST SPANS GREATER THAN 16'-1" (4900) SHALL BE SIZED IN ACCORDANCE WITH 9.15.3.4 (1),(2) OF THE O.B.C. (REFER TO CHART BELOW FOR RESPECTIVE SIZE). BRACE FOUNDATION WALL PRIOR TO BACKFILLING. ALL FOOTINGS SHALL REST ON NATURAL UNDISTURBED SOIL OF 75kPa OR COMPACTED ENGINEERED FILL WITH MIN. BEARING CAPACITY OF 150kPa. IF SOIL BEARING DOES NOT MEET MINIMUM CAPACITY, ENGINEERED FOOTINGS ARE REQUIRED. ACTUAL SOIL BEARING CAPACITY TO BE VERIFIED WITH SOIL ENGINEERING REPORT.
REFER TO CONSTRUCTION DRAWINGS AND DETAILS FOR FOUNDATION WALL STRENGTH AND THICKNESS AND 9.15.4.
FOUNDATION WALLS SHALL NOT EXCEED 9'-10" (3.0m) IN UNSUPPORTED HEIGHT UNLESS OTHERWISE NOTED. [9.15.4.2.(1.)]

UNREINFORCED SOLID CONCRETE FOUNDATION WALLS (9.15.4.2.)

STRENGTH	THICKNESS	MAX. HEIGHT FROM FIN. SLAB TO GRADE			
		UNSUPPORTED AT TOP	SUPPORTED AT TOP		
			≤2.5m	>2.5m & ≤2.75m	>2.75m & ≤3.0m
15 MPa	8"	3'-11" (1.20m)	7'-0" (2.15m)	7'-0" (2.15m)	6'-10" (2.10m)
	10"	4'-7" (1.40m)	7'-6" (2.30m)	8'-6" (2.60m)	8'-2" (2.50m)
	12"	4'-11" (1.50m)	7'-6" (2.30m)	8'-6" (2.60m)	9'-3" (2.85m)
20 MPa	8"	3'-11" (1.20m)	7'-6" (2.30m)	7'-6" (2.30m)	7'-2" (2.20m)
	10"	4'-7" (1.40m)	7'-6" (2.30m)	8'-6" (2.60m)	9'-3" (2.85m)
	12"	4'-11" (1.50m)	7'-6" (2.30m)	8'-6" (2.60m)	9'-3" (2.85m)

MINIMUM STRIP FOOTING SIZES FOR EXTERIOR WALLS (9.15.3.)

NUMBER FLOORS SUPPORTED	SUPPORTING INTERIOR	SUPPORTING EXTERIOR	SUPPORTING MASONRY PARTYWALL
1	16" WIDE x 6" THICK	16" WIDE x 6" THICK	16" WIDE x 6" THICK
2	24" WIDE x 8" THICK	20" WIDE x 6" THICK	24" WIDE x 8" THICK
3	36" WIDE x 14" THICK	26" WIDE x 9" THICK	36" WIDE x 14" THICK

5A **FOUNDATION REDUCTION IN THICKNESS FOR MASONRY**
WHERE THE TOP OF THE FOUNDATION WALL IS REDUCED IN THICKNESS TO PERMIT THE INSTALLATION OF MASONRY EXTERIOR FACING, THE REDUCED SECTION SHALL BE NOT LESS THAN 3 1/2" (90) THICK. THE BRICK VENEER SHALL BE TIED TO THE FOUNDATION WALL WITH CORROSION RESISTANT METAL TIES @ 7 7/8" (200) VERTICAL AND 2'-11" (889) HORIZONTAL. FILL VOID WITH MORTAR BETWEEN WALL AND BRICK VENEER (9.15.4.7(2)(3) & 9.20.9.4(3))

5B **FOUNDATION REDUCTION IN THICKNESS FOR JOISTS**
WHERE THE TOP OF THE FOUNDATION WALL IS REDUCED IN THICKNESS TO PERMIT THE INSTALLATION OF FLOOR JOISTS, THE REDUCED SECTION SHALL BE NOT MORE THAN 13 3/4" (350) HIGH & NOT LESS THAN 3 1/2" (90) THICK (9.15.4.7(1))

6 **WEEPING TILE** (9.14.3.)
4" (100) Ø WEEPING TILE W/ FILTER CLOTH WRAP & 6" (152) CRUSHED STONE COVER

7 **BASEMENT SLAB OR SLAB ON GRADE** (9.16.4.3.)
3" (80) MIN. 25MPa (3600psi) CONC. SLAB ON 4" (100) COARSE GRANULAR FILL, OR 20MPa (2900psi) CONC. WITH DAMPPROOFING BELOW SLAB. PROVIDE 1/2" (12.7) IMPERVIOUS BOARD FOR BOND BREAK AT EDGE. (9.13.) WHERE A BASEMENT SLAB IS WITHIN 24" (610) OF THE EXTERIOR GRADE PROVIDE RIGID INSUL. AROUND THE PERIMETER EXTENDING MIN. 24" (610) BELOW GRADE. FOR SLAB ON GRADE CONDITIONS RIGID INSULATION SHALL BE APPLIED TO THE UNDERSIDE OF THE ENTIRE SLAB. ([SB-12] 2.1.1.6.(5) & (6))

8 **EXPOSED FLOOR TO EXTERIOR**
PROVIDE SPRAY FOAM INSULATION BETWEEN CANT. JOIST AND INSTALL FIN. SOFFIT OR CLADDING AS PER ELEVATION TO U/S OF EXPOSED CANT. JOIST.

9 **EXPOSED CEILING TO EXTERIOR w/ ATTIC**
INSULATION, 6 mil POLYETHYLENE VAPOUR BARRIER, 1/2" (12.7) GYPSUM BOARD INTERIOR FINISH OR APPROVED EQ.

9A **EXPOSED CEILING TO EXTERIOR w/o ATTIC**
PROVIDE SPRAY FOAM INSULATION, 6 mil POLYETHYLENE VAPOUR BARRIER, 5/8" (15.9) GYPSUM BOARD INT. FINISH OR APPROVED EQ. (CAN/ULC-S705.2, 9.19.1)

10 **ALL STAIRS/EXTERIOR STAIRS** (9.8.1.2., 9.8.2., 9.8.4.)

	MAX. RISE	MIN. RISE	MAX. RUN	MIN. RUN	MAX. TREAD	MIN. TREAD
PRIVATE	7 7/8" (200)	5" (125)	14" (355)	8 1/4" (210)	14" (355)	9 1/4" (235)
PUBLIC	7" (180)	5" (125)	NO LIMIT	11" (280)	NO LIMIT	11" (280)
	MIN. STAIR WIDTH	CURVED STAIRS		ALL STAIRS		
PRIVATE	2'-10" (860)	MIN. RUN	5 7/8" (150)	MAX. NOSING		1" (25)
PUBLIC	2'-11" (900)	MIN. AVG. RUN	7 7/8" (200)			

** HEIGHT OVER STAIRS (HEADROOM) IS MEASURED VERTICALLY ACROSS WIDTH OF STAIRS FROM A STRAIGHT LINE TO THE TREAD & LANDING NOSING TO LOWEST POINT ABOVE AND NOT LESS THAN 6'-5" (1950) FOR SINGLE DWELLING UNIT & 6'-8 3/4" (2050) FOR EVERYTHING ELSE. (9.8.2.2.)
REQUIRED LANDING IN GARAGE - O.B.C. 9.8.6.2.(3.)
FOR AN EXTERIOR STAIR SERVING A GARAGE W/ MORE THAN 3 RISERS. GUARDS, HANDRAILS & STEPS AS PER CONSTRUCTION HEX NOTE 10 & 11.

11 **GUARDS/RAILINGS** (9.8.7., 9.8.8.)
GUARDS TO BE DESIGNED NOT TO FACILITATE CLIMBING AND PROVIDING MAX. OPENING CONFORMING TO O.B.C. 9.8.8.5. & 9.8.8.6. AND BE ABLE TO RESIST LOADS AS PER TABLE 9.8.8.2.
GUARD HEIGHTS - O.B.C. 9.8.8.
INTERIOR GUARDS: 2'-11" (900) MIN.
EXTERIOR GUARDS: 2'-11" (900) MIN. (LESS THAN 5'-11" (1800) TO GRADE)
3'-6" (1070) MIN. (MORE THAN 5'-11" (1800) TO GRADE)
GUARDS FOR EXIT STAIRS: 3'-0" (920) MIN.
GUARDS FOR LANDINGS @ EXIT STAIRS: 3'-6" (1070) MIN.
GUARDS FOR FLOORS & RAMPS IN GARAGES (SERVICE STAIRS)
FLOOR OR RAMP W/O EXTERIOR WALLS THAT IS 23 5/8" (600) OR MORE ABOVE ADJACENT SURFACE REQUIRES CONT. CURB MIN. 6" (150) HIGH, AND GUARD MIN. 3'-6" (1070) HIGH.
REQUIRED GUARDS
BETWEEN WALKING SURFACE & ADJACENT SURFACE WITH A DIFFERENCE IN ELEVATION MORE THAN 23 5/8" (600) OR ADJACENT SURFACE WITHIN 3'-11" (1200) & WALKING SURFACE W/ A SLOPE MORE THAN 1 IN 12 SHALL BE PROTECTED WITH GUARDS PER CONSTRUCTION HEX NOTE 11.
HANDRAIL HEIGHTS - O.B.C. 9.8.7. - REQUIRED AS PER 9.8.7.1.(3)
MIN. HEIGHT AT STAIRS OR RAMP: 2'-10" (865)
MAX. HEIGHT AT STAIRS OR RAMP: 3'-2" (965)
MAX. HEIGHT AT LANDING: 3'-6" (1070)
STAIRS OR RAMP MIN. 7'-3" (2200) WIDE: 2'-9" (865) MIN. HEIGHT

12 **SILL PLATES**
2"x4" (38x89) SILL PLATE WITH 1/2" (12.7)Ø ANCHOR BOLTS 8" (200) LONG, EMBEDDED MIN. 4" (100) INTO CONC. @ 7'-10" (2388) O.C., CAULKING OR GASKET BETWEEN PLATE AND TOP OF FOUNDATION WALL. USE NON-SHRINK GROUT TO LEVEL SILL PLATE WHEN REQUIRED (9.23.7.)

13 **BASEMENT INSULATION** ([SB-12] 2.1.1.6.)
PROVIDE BLANKET INSULATION W/ BUILT IN 6 mil POLYETHYLENE VAPOUR BARRIER. INSULATION TO EXTEND NO MORE THAN 8" (200) ABOVE FINISHED BASEMENT FLOOR. DAMPROOFED WITH BUILDING PAPER BETWEEN THE FOUNDATION WALL AND INSULATION UP TO GRADE LEVEL.

14 **BEARING STUD PARTITION IN BASEMENT** (9.15.3.6., 9.23.10.1.)
2"x4" (38x89) STUDS @ 16" (406) O.C., 2"x4" (38x89) SILL PLATE ON DAMPPROOFING MATERIAL OR 2 mil POLYETHYLENE FILM, 1/2" (12.7) Ø ANCHOR BOLTS 8" (200) LONG, EMBEDDED 4" (100) MIN. INTO CONC. @ 7'-10" (2390) O.C. 4" (100) HIGH CONC. CURB ON CONC. FOOTING. FOR SIZE REFER TO HEX NOTE 5. ADD HORIZ. BLOCKING AT MID-HEIGHT IF WALL IS UNFINISHED.

15 **ADJUSTABLE STEEL BASEMENT COLUMN** (9.17.3.4.)
9'-10" (3000) MAX. SPAN BETWEEN COLUMNS. 3 1/2" (90)Ø SINGLE TUBE ADJUSTABLE STEEL COLUMN CONFORMING TO CAN/CGSB-7.2M, AND WITH 6"x6"x3/8" (152x152x9.5) STEEL PLATE TOP & BOTTOM. FIELD WELD BASEMENT COLUMN CONNECTION. 34"x34"x16" (870x870x410) CONC. FOOTING ALL ON NATURAL UNDISTURBED SOIL OF 75kPa OR COMPACTED ENGINEERED FILL WITH MIN. BEARING CAPACITY OF 150kPa AS PER SOILS REPORT.

15A **NON-ADJUSTABLE STEEL BASEMENT COLUMN**
3 1/2" (90)Ø x 0.188" (4.78) NON-ADJUSTABLE STEEL COLUMN WITH 6"x6"x3/8" (152x152x9.5) STEEL PLATE TOP & BOTTOM. FIELD WELD BASEMENT COLUMN CONNECTION. 42"x42"x18" (1070x1070x460) CONC. FOOTING ALL ON NATURAL UNDISTURBED SOIL OF 75kPa OR COMPACTED ENGINEERED FILL WITH MIN. BEARING CAPACITY OF 150kPa AS PER SOILS REPORT.

15B **NON-ADJUSTABLE STL. COLUMN AT FOUNDATION WALL**
3 1/2" (90)Ø x 0.188" (4.78) NON-ADJUSTABLE STEEL COLUMN WITH 6"x6"x3/8" (152x152x9.5) STEEL TOP PLATE & 6"x4"x3/8" (152x100x9.5) BOTTOM PLATE. BASE PLATE 4-1/2"x10"x1/2" (120x250x12.7) WITH 2- 1/2"Ø x 12" LONG x 2" HOOK ANCHORS (2- 12.7Øx305x50). FIELD WELD COLUMN TO BASE PLATE & STEEL BM.

16 **STEEL BEAM BEARING AT FOUNDATION WALL** (9.23.8.1.)
BEAM POCKET OR 8"x8" (200x200) POURED CONC. NIB WALLS, MIN. BEARING 3 1/2" (90).

17 **WOOD STRAPPING AT STEEL BEAMS** (9.23.4.3.(3.), 9.23.9.3.)
1"x3" (19x64) CONTIN. WOOD STRAPPING BOTH SIDES OF STEEL BEAM.

18 **GARAGE SLAB** (9.16., 9.35.)
4" (100) 32MPa (4640psi) CONC. SLAB WITH 5-8% AIR ENTRAINMENT ON OPT. 4" (100) COARSE GRANULAR FILL WITH COMPACTED SUB-BASE OR COMPACTED NATIVE FILL. SLOPE TO FRONT @ 1% MIN.

19 **GARAGE TO HOUSE WALLS/CEILING** (9.10.9.16.)
1/2" (12.7) GYPSUM BOARD ON WALL AND CEILING BETWEEN HOUSE AND GARAGE, PLUS REQUIRED INSULATION IN WALLS AND SPRAY FOAM FOR CEILINGS. TAPE AND SEAL ALL JOINTS GAS TIGHT.

20 **GARAGE DOOR TO HOUSE** (9.10.9.16., 9.10.13.10., 9.10.13.15.)
GAS-PROOF DOOR AND FRAME. DOOR EQUIPPED WITH SELF CLOSING DEVICE AND WEATHER STRIPPING.

21 **EXTERIOR AND GARAGE STEPS**
PRECAST CONC. STEP OR WOOD STEP WHERE NOT EXPOSED TO WEATHER. MAX RISE 7-7/8" (200), MIN. TREAD 9-1/4" (235). FOR THE REQUIRED NUMBER OF STEPS REFER TO SITING AND GRADING DRAWINGS. EXTERIOR CONCRETE STAIRS WITH MORE THAN 2 RISERS AND 2 TREADS SHALL BE PROVIDED WITH FOUNDATION AS REQUIRED BY ARTICLE 9.8.9.2. OR SHALL BE CANTILEVERED AS PER SUBSECTION 9.8.10.

22 **DRYER EXHAUST**
CAPPED DRYER EXHAUST VENTED TO EXT. CONFORMING TO PART 6, OBC 9.32.

23 **ATTIC ACCESS** (9.19.2.1.)
ATTIC ACCESS HATCH WITH MIN. AREA OF 0.32m2 AND NO DIM. LESS THAN 21 1/2" (545) WITH WEATHER STRIPPING. HATCHWAYS TO THE ATTIC OR ROOF SPACE WILL BE FITTED WITH DOORS OR COVERS AND WILL BE INSULATED WITH MIN. R20 (RSI 3.52) ([SB-12] 2.1.1.7.(1))

24 **FIREPLACE CHIMNEYS** (9.21.)
TOP OF FIREPLACE CHIMNEY SHALL BE 2'-11" (889) ABOVE THE HIGHEST POINT AT WHICH IT COMES IN CONTACT WITH THE ROOF AND 2'-0" (610) ABOVE THE ROOF SURFACE WITHIN A HORIZ. DISTANCE OF 10'-0" (3048) FROM THE CHIMNEY.

25 **LINEN CLOSET**
PROVIDE 4 SHELVES MIN. 14" (356) DEEP.

26 **MECHANICAL VENTILATION** (9.32.1.3.)
MECHANICAL EXHAUST FAN, VENTED TO EXTERIOR, TO PROVIDE AT LEAST ONE AIR CHANGE PER HOUR. SEE GENERAL NOTE 2.3.

27 **PARTY WALL BEARING** (9.23.8)
12"x12"x5/8" (280x280x15.9) STEEL PLATE FOR STEEL BEAMS AND 12"x12"x1/2" (280x280x12.7) STEEL PLATE FOR WOOD BEAMS BEARING (MIN. 3-1/2" (89)) ON CONC. BLOCK PARTY WALL, ANCHORED WITH 2-3/4" (2-19) x 8" (200) LONG GALV. ANCHORS WITHIN SOLID BLOCK COURSE. LEVEL W/ NON-SHRINK GROUT. REFER TO NOTE SOLID BEARING (SECTION 3.0) FOR WD. STUD PARTY WALL.

28 **WOOD FRAMING IN CONTACT TO CONCRETE**
WOOD BEARING WALLS AND BUILT-UP WOOD POSTS/BEAMS ADJACENT TO FOUNDATION WALLS SHALL BE SEPARATED FROM THE CONCRETE BY AT LEAST 2 mil POLY. THE UNDERSIDE OF BUILT-UP WOOD POSTS AND SILLS SHALL BE WRAPPED WITH 2 mil POLY. STRIP FOOTINGS SUPPORTING THE FOUNDATION WALL SHALL BE WIDENED 6" (152) BELOW THE BEARING WALL AND/OR WOOD POST. (9.17.4.3.)

29 **BUILT-UP WOOD POST AND FOOTING**
3-2"x6" (3-38x140) BUILT-UP WOOD POST (UNLESS OTHERWISE NOTED) ON METAL BASE SHOE ANCHORED TO CONC. WITH 1/2" (12.7) Ø BOLT, 24"x24"x12" (610x610x305) CONC. FOOTING. (9.17.4.1., 9.15.3.7.)

30 **STEP FOOTINGS** (9.15.3.9.)
MIN. HORIZ. STEP = 23 5/8" (600). MAX. VERT. STEP = 23 5/8" (600).

31 **CONC. PORCH SLAB** (9.16.4.)
MIN. 4" (100) CONCRETE SLAB ON GRADE ON 4" (100) COARSE GRANULAR FILL, REINFORCED WITH 6x6xW2.9xW2.9 MESH PLACED NEAR MID-DEPTH OF SLAB. CONC. STRENGTH 32MPa (4640psi) WITH 5-8% AIR ENTRAINMENT ON COMPACTED SUB-GRADE.

32 **FURNACE VENTING** (9.32.)
DIRECT VENT FURNACE TERMINAL MIN. 3'-0" (915) FROM A GAS REGULATOR. MIN. 12" (305) ABOVE FIN. GRADE, FROM ALL OPENINGS, EXHAUST AND INTAKE VENTS. HRV INTAKE TO BE A MIN. OF 6'-0" (1830) FROM ALL EXHAUST TERMINALS. REFER TO GAS UTILIZATION CODE.

33 **FIREPLACE VENTING** (9.32.3.)
DIRECT VENT GAS FIREPLACE VENT TO BE A MIN. 12" (305) FROM ANY OPENING AND ABOVE FIN. GRADE. REFER TO GAS UTILIZATION CODE.

34 **FLOOR FRAMING** (9.23.3.5., 9.23.9.4., 9.23.14.)
T&G SUBFLOOR ON WOOD FLOOR JOISTS. FOR CERAMIC TILE APPLICATION SEE O.B.C. 9.30.6. ALL JOISTS WHERE REQUIRED TO BE BRIDGED WITH 2"x2" (38x38) CROSS BRACING OR SOLID BLOCKING @ 6'-11" (2108) O.C. MAX. ALL JOISTS TO BE STRAPPED WITH 1"x3" (19x64) @ 6'-11" (2108) O.C. UNLESS A PANEL TYPE CEILING FINISH IS APPLIED.

34A **HEADER CONSTRUCTION**
PROVIDE CONTINUOUS APPROVED AIR/VAPOUR BARRIER (HEADER WRAP) UNDER THE SILL PLATE, AROUND THE RIM BOARD AND UNDER THE BOTTOM PLATE. THE HEADER WRAP SHALL EXTEND 6" (152) BELOW THE TOP OF FOUNDATION WALL AND WILL BE SEALED TO THE CONCRETE FOUNDATION WALL. EXTEND HEADER WRAP 6" (152) UP THE INTERIOR SIDE OF THE STUD WALL AND OVERLAP WITH THE VAPOUR BARRIER AND SEAL THE JOINT. ALL EDGES/JOINTS MUST BE MECHANICALLY CLAMPED.

35 **EXPOSED BUILDING FACE w/ LIMITING DISTANCE <= 3'-11" (1.20m)**
WALL ASSEMBLY CONTAINS INSULATION CONFORMING TO CAN/ULC-S702 & HAVING A MASS OF NOT LESS THAN 1.22 kg/m2 OF WALL SURFACE AND 1/2" (12.7) TYPE X GYPSUM WALLBOARD INTERIOR FINISH. EXTERIOR CLADDING MUST BE NON-COMBUSTIBLE. WALL ASSEMBLY REQUIRES TO HAVE A FIRE RESISTANCE RATING OF NOT LESS THAN 45 MINUTES & CONFORMING TO O.B.C. (9.10.14. OR 9.10.15.). REFER TO DETAILS FOR TYPE & SPECS.

36 **COLD CELLAR PORCH SLAB** (9.39.)
FOR MAX. 8'-2" (2500) PORCH DEPTH, 5" (127) 32 MPa (4640psi) CONC. SLAB W/ 5-8% AIR ENTRAINMENT. REINF. WITH 10M BARS @ 7 7/8" (200) O.C. EACH DIRECTION, W/ 1 1/4" (32) CLEAR COVER FROM BOTTOM OF SLAB TO FIRST LAYER OF BARS & SECOND LAYER OF BARS LAID DIRECTLY ON TOP OF LOWER LAYER IN OPPOSITE DIR. 24"x24" (610x610) 10M DOWELS @ 23 5/8" (600) O.C., ANCHORED IN PERIMETER FND. WALLS. SLOPE SLAB 1.0% FROM DOOR.

37 **RANGE HOODS AND RANGE-TOP FANS**
COOKING APPLIANCE EXHAUST FANS VENTED TO EXTERIOR MUST CONFORM TO OBC 9.32.3.9. & 9.32.3.10.

38 **CONVENTIONAL ROOF FRAMING** (9.23.13., 9.23.15.)
2"x6" (38x140) RAFTERS @ 16" (406) O.C., 2"x8" (38x184) RIDGE BOARD. 2"x4" (38x89) COLLAR TIES AT MID-SPAN. CEILING JOISTS TO BE 2"x4" (38x89) @ 16" (406) O.C. FOR MAX. 9'-3" (2819) SPAN & 2"x6" (38x140) @ 16" (406) O.C. FOR MAX. SPAN 14'-7" (4450). RAFTERS FOR BUILT UP ROOF OVER PRE-ENGINEERED ROOF TRUSSES AND OR CONVENTIONAL FRAMING TO BE 2"x4" (38x89) @ 24" (610) O.C. UNLESS OTHERWISE SPECIFIED.

39 **TWO STOREY VOLUME SPACES** (9.23.10.1., 9.23.11., 9.23.16.)

WALL ASSEMBLY		WIND LOADS			
EXTERIOR	STUDS	<= 0.5 kPA (q50)		> 0.5 kPa (q50)	
		SPACING	MAX HEIGHT	SPACING	MAX HEIGHT
BRICK	2-2"x6" (2-38x140) SPR.#2	12" (305) O.C.	18'-4" (5588)	8" (200) O.C.	18'-4" (5588)
SIDING		16" (406) O.C.	18'-4" (5588)	12" (305) O.C.	18'-4" (5588)
BRICK	2-2"x6" ENGINEER STUDS	12" (305) O.C.	21'-0" (6400)	12" (305) O.C.	21'-0" (6400)
SIDING		16" (406) O.C.	21'-0" (6400)	16" (406) O.C.	21'-0" (6400)

STUDS ARE TO BE CONTINUOUS, C/W 3/8" (9.5) THICK EXTERIOR PLYWOOD SHEATHING. PROVIDE SOLID WOOD BLOCKING BETWEEN WOOD STUDS @ 4'-0" (1220) O.C. VERTICALLY.
- FOR HORIZ. DISTANCES LESS THAN 9'-6" (2896) PROVIDE 2"x6" (38x140) STUDS @ 16" (406) O.C. WITH CONTIN. 2-2"x6" (2-38x140) TOP PLATE + 1-2"x6" (1-38x140) BOTTOM PLATE & MIN. OF 3-2"x8" (3-38x184) CONT. HEADER AT GROUND FLOOR CEILING LEVEL TOE-NAILED & GLUED AT TOP, BOTTOM PLATES & HEADERS.
- SUBJECT TO BE APPROVED BY PROJECT ENGINEER OR ENGINEERED LUMBER MANUFACTURER.

40 **1 HR. PARTY WALL (CONC. BLOCK)** ([SB-3] WALL TYPE 'B6e' & 'B1b')
1/2" (12.7) GYPSUM SHEATHING ON EACH SIDE ON 2"x2" (38x38) VERTICAL WD. STRAPPING @ 24" (610) O.C. ON 8" (200) CONC. BLOCK FILL STRAPPING CAVITY EACH SIDE WITH AT LEAST 90% OF ABSORPTIVE MATERIAL PROCESSED FROM ROCK, SLAG OR GLASS. TAPE, FILL & SAND ALL GYPSUM JOINTS. EXPOSED BLOCK MUST BE SEALED W/ 2 COATS OF PAINT OR FURRED WITH 2"x2" (38x38) WD. STRAPPING & 1/2" (12.7) GYPSUM SHEATHING.

40 CONT. **1 HR. PARTY WALL (DOUBLE STUD)** ([SB-3] WALL TYPE 'W13c')
5/8" (15.9) TYPE 'X' GYPSUM SHEATHING ON EXTERIOR SIDE OF 2 ROWS OF 2"x4" (38x89) STUDS @ 16" (406) O.C., MIN. 1" (25) APART ON SEPARATE 2"x4" (38x89) SILL PLATES. FILL ONE SIDE OF STUD CAVITY WITH AT LEAST 90% OF ABSORPTIVE MATERIAL PROCESSED FROM ROCK, SLAG OR GLASS. TAPE FILL AND SAND ALL GYPSUM JOINTS.

40A **2 HR. FIREWALL** ([SB-3] WALL TYPE 'B6e' & 'B2g')
1/2" (12.7) GYPSUM SHEATHING ON EACH SIDE ON 2"x2" (38x38) VERTICAL WOOD STRAPPING @ 24" (610) O.C ON 8" (200) CONC. BLOCK 75% SOLID. FILL STRAPPING CAVITY EACH SIDE WITH AT LEAST 90% OF ABSORPTIVE MATERIAL PROCESSED FROM ROCK, SLAG OR GLASS. TAPE, FILL & SAND ALL GYPSUM JOINTS. AT UNFINISHED AREAS, EXTERIOR FACE OF CONC. BLOCK TO BE SEALED WITH 2 COATS OF PAINT. GYPSUM SHEATHING TO BE ATTACHED TO CONC. BLOCK. (REFER TO DETAILS)

41 **STUCCO WALL CONSTRUCTION (2"x6")**
STUCCO FINISH CONFORMING TO O.B.C. SECTION 9.28. AND APPLIED PER MANUFACTURERS SPECIFICATIONS OVER 1 1/2" (38) MIN. EXTERIOR RIGID INSULATION BOARD ON APPROVED DRAINAGE MAT ON 1/2" (12.7) DENSGLASS GOLD GYPSUM BOARD ON 2"x6" (38x140) SPRUCE STUDS @ 16" (406) O.C., INSULATION, APPROVED 6 MIL. POLYETHYLENE VAPOUR BARRIER, 1/2" (12.7) GYPSUM WALLBOARD INTERIOR FINISH. (REFER TO 35 NOTE AS REQUIRED)

41B **STUCCO WALL @ GARAGE CONST. (2"x4")**
STUCCO FINISH CONFORMING TO O.B.C. SECTION 9.28. AND APPLIED PER MANUFACTURERS SPECIFICATIONS OVER 1 1/2" (38) MIN. EXTERIOR RIGID INSUL. BOARD ON APPROVED DRAINAGE MAT ON 1/2" (12.7) DENSGLASS GOLD GYPSUM BRD. ON STUDS CONFORMING TO O.B.C (9.23.10.1.) & SECTION 1.1., 1/2" (12.7) GYPSUM WALLBOARD INT. FINISH. (REFER TO 35 NOTE AS REQ.)

42 **UNSUPPORTED FOUNDATION WALLS** (9.15.4.2.)
REINFORCING AT STAIRS AND SUNKEN FLOOR AREAS
2-20M BARS IN TOP PORTION OF WALL (UP TO 8'-0" OPENING)
3-20M BARS IN TOP PORTION OF WALL (8'-0" T0 10'-0" OPENING)
4-20M BARS IN TOP PORTION OF WALL (10'-0" T0 15'-0" OPENING)
- BARS STACKED VERTICALLY AT INTERIOR FACE OF WALL
REINFORCING AT BASEMENT WINDOWS
2-15M HORIZ. REINFORCING ON THE INSIDE AND OUTSIDE FACE OF THE FOUNDATION WALL BELOW THE WIN. SILL. EXTEND BARS 24" (610) BEYOND THE OPENING. 2-15M VERTICAL REINFORCING ON THE INSIDE AND OUTSIDE FACE OF THE FOUNDATION WALL ON EACH SIDE OF THE WINDOW OPENING.
- BARS TO HAVE MIN. 2" (50) CONC. COVER
- BARS TO EXTEND 2'-0" (610) BEYOND BOTH SIDES OF OPENING

43 **STUD WALL REINFORCEMENT**
PROVIDE STUD WALL REINFORCEMENT IN MAIN BATHROOM CONFORMING TO O.B.C. (9.5.2.3.(1) AND 3.8.3.8.(3)) (REFER TO DETAILS)

44 **WINDOW WELLS**
WHERE A WINDOW OPENS INTO A WINDOW WELL, A CLEARANCE OF NOT LESS THAN 21 5/8" (550) SHALL BE PROVIDED IN FRONT OF THE WINDOW. EVERY WINDOW WELL SHALL BE DRAINED TO THE FOOTING LEVEL OR OTHER SUITABLE LOCATION WITH A 4" (100) WEEPING TILE C/W A FILTER CLOTH WRAP AND FILLED WITH CRUSHED STONE. (9.9.10.1.(5), 9.14.6.3.)

45 **SLOPED CEILING CONSTRUCTION** ([SB-12] 2.1.1.7., 9.23.4.2.)
2"x12" (38x286) ROOF JOISTS @ 16" (406) O.C. MAX. (UNLESS OTHERWISE NOTED) W/ 2"x2" (38x38) PURLINS @ 16" (406) O.C. PERPENDICULAR TO ROOF JOIST (PURLINS NOT REQ. W/ SPRAY FOAM), W/ INSULATION BETWEEN JOIST, 6 mil POLYETHYLENE VAPOUR BARRIER, 1/2" (12.7) GYPSUM WALLBOARD INT. FINISH OR APPROVED EQ. INSULATION VALUE DIRECTLY ABOVE THE INNER SURFACE OF EXTERIOR WALLS SHALL NOT BE LESS THAN R20 (3.52 RSI).

46 **FLAT ROOF/BALCONY CONSTRUCTION**
WATERPROOFING MEMBRANE FULLY ADHERED TO 5/8" (15.9) T&G EXTERIOR GRADE PLYWOOD SHEATHING ON 2"x2" (38x38) PURLINS ANGLED TOWARDS SCUPPER @ 2% MINIMUM LAID PERPENDICULAR TO 2"x8" (38x184) FLOOR JOISTS @ 16" (406) O.C. (UNLESS OTHERWISE NOTED). BUILT UP CURB TO BE 4" (100) MIN. ABOVE FINISHED BALCONY FLOOR. CONTINUOUS 'L' TRIM DRIP EDGE TO BE PROVIDED ON OUTSIDE FACE OF CURB. SCUPPER DRAIN TO BE LOCATED 24" (610) MIN. AWAY FROM HOUSE. PREFINISHED ALUMINUM OR PANEL FOR UNDERSIDE OF SOFFIT (9.23.2.3). REMOVE CURB WHERE REQ.
BALCONY CONDITION
SEE FLAT ROOF/BALCONY CONSTRUCTION NOTE. INCLUDE 2"x4" (38x89) PT. DECKING W/ 1/4" (6.4) GAPS LAID FLAT PARALLEL TO JOISTS ON 2"x4" (38x89) PT. SLEEPERS @ 12" (305) O.C. LAID FLAT PERPENDICULAR TO JOISTS
BALCONY OVER HEATED SPACE CONDITION
SEE FLAT ROOF/BALCONY CONSTRUCTION NOTE FOR ASSEMBLY. REFER TO PLANS FOR FLOOR JOIST SIZE & REFER TO HEX NOTE 9A FOR INSULATION AND INTERIOR FINISH

47 **BARREL VAULT CONSTRUCTION**
CANTILEVERED 2"x4" (38x89) SPACERS LAID FLAT ON 2"x10" (38x235) SPR. #2 ROOF JOIST NAILED TO BUILT-UP 3-3/4" (19) PLYWOOD HEADER PROFILED FOR BARREL. SPRAY FOAM INSULATION BETWEEN JOISTS W/ GYPSUM BOARD. INTERIOR FIN. (REFER TO DETAILS)

SECTION 1.1. WALL STUDS

- REFER TO THIS CHART FOR STUD SIZE & SPACING AS REQUIRED FOR EXTERIOR WALLS ONLY. REFER TO SITING & GRADING PLAN OF THIS UNIT FOR CONFIRMATION OF TOP OF FOUNDATION WALL AND ADDITIONAL INFORMATION.
- IF STUD WALL HEIGHT EXCEEDS MAX. UNSUPPORTED HEIGHT, WALL NEEDS TO BE REVIEWED AND APPROVED BY ENGINEER.

SIZE & SPACING OF STUDS: (OBC REFERENCE - TABLE 9.23.10.1.)

MIN. STUD SIZE, in (mm)	SUPPORTED LOADS (EXTERIOR)			
	ROOF w/ OR w/o ATTIC	ROOF w/ OR w/o ATTIC & 1 FLOOR	ROOF w/ OR w/o ATTIC & 2 FLOOR	ROOF w/ OR w/o ATTIC & 3 FLOOR
	MAX. STUD SPACING, in (mm) O.C.			
	MAX. UNSUPPORTED HGT., ft-in (m)			
2"x4"	24" (610)	16" (405)	12" (305)	N/A
(38x89)	9'-10" (3.0)	9'-10" (3.0)	9'-10" (3.0)	N/A
2"x6"	-	24" (610)	16" (406)	12" (305)
(38x140)	-	9'-10" (3.0)	11'-10" (3.6)	5'-11" (1.8)

SECTION 2.0. GENERAL NOTES

2.1. WINDOWS

1) EXCEPT WHERE A DOOR ON THE SAME FLOOR LEVEL AS THE BEDROOM PROVIDES DIRECT ACCESS TO THE EXTERIOR, EVERY FLOOR LEVEL CONTAINING A BEDROOM IS TO HAVE AT LEAST ONE OUTSIDE WINDOW W/ MIN. 0.35m2 UNOBSTRUCTED OPEN PORTION W/ NO DIMENSION LESS THAN 1'-3" (380), CAPABLE OF MAINTAINING THE OPENING WITHOUT THE NEED FOR ADDITIONAL SUPPORT, CONFORMING TO 9.9.10.
2) WINDOW GUARDS: A GUARD OR A WINDOW WITH A MAXIMUM RESTRICTED OPENING WIDTH OF 4" (100) IS REQUIRED WHERE THE TOP OF THE WINDOW SILL IS LOCATED LESS THAN 1'-7" (480) ABOVE FIN. FLOOR AND THE DISTANCE FROM THE FINISHED FLOOR TO THE ADJACENT GRADE IS GREATER THAN 5'-11" (1800). (9.8.8.1.)
3) WINDOWS IN EXIT STAIRWAYS THAT EXTEND TO LESS THAN 2'-11" (900) [3'-6" (1070) FOR ALL OTHER BUILDINGS] SHALL BE PROTECTED BY GUARDS IN ACCORDANCE WITH NOTE #2 (ABOVE). OR THE WINDOW SHALL BE NON-OPERABLE AND DESIGNED TO WITHSTAND THE SPECIFIED LOADS FOR BALCONY GUARDS AS PROVIDED IN 4.1.5.15 OR 9.8.8.2
4) REFER TO TITLE PAGE FOR MAX. U-VALUE REQUIREMENTS

2.2. CEILING HEIGHTS

THE CEILING HEIGHTS OF ROOMS AND SPACES SHALL CONFORM TO TABLE 9.5.3.1.

ROOM OR SPACE	MINIMUM HEIGHTS
LIVING ROOM, DINING ROOM AND KITCHEN	7'-7" OVER 75% OF REQUIRED FLOOR AREA WITH A CLEAR HEIGHT OF 6'-11" AT ANY POINT
BEDROOM	7'-7" OVER 50% OF REQUIRED FLOOR AREA OR 6'-11" OVER ALL OF THE REQUIRED FLOOR AREA.
BASEMENT	6'-11" OVER AT LEAST 75% OF THE BASEMENT AREA EXCEPT THAT UNDER BEAMS AND DUCTS THE CLEARANCE IS PERMITTED TO BE REDUCED TO 6'-5".
BATHROOM, LAUNDRY AREA ABOVE GRADE	6'-11" IN ANY AREA WHERE A PERSON WOULD NORMALLY BE STANDING
FINISHED ROOM NOT MENTIONED ABOVE	6'-11"
MEZZANINES	6'-11" ABOVE & BELOW FLOOR ASSEMBLY (9.5.3.2.)
STORAGE GARAGE	6'-7" (9.5.3.3.)

2.3. MECHANICAL

1) MECHANICAL VENTILATION IS REQUIRED TO PROVIDE 0.7 AIR CHANGE PER HOUR IF NOT AIR CONDITIONED 1 PER HOUR IF AIR CONDITIONED AVERAGED OVER 24 HOURS. WHEN A VENTILATION FAN (PRINCIPAL EXHAUST) IS REQUIRED, CONFORM TO OBC 9.32.3.4. WHEN A HRV IS REQUIRED, CONFORM TO 9.32.3.11. REFER TO MECHANICAL DRAWINGS.
2) REFER TO HOT WATER TANK MANUFACTURER SPECS. CONFORM TO OBC 9.31.6.
3) REFER TO TITLE PAGE FOR SPACE HEATING EQUIPMENT, HRV AND DOMESTIC HOT WATER HEATER MINIMUM EFFICIENCIES.

2.4. LUMBER

1) ALL LUMBER SHALL BE SPRUCE No.2 GRADE OR BETTER, UNLESS NOTED OTHERWISE.
2) STUDS SHALL BE STUD GRADE SPRUCE, UNLESS NOTED OTHERWISE.
3) LUMBER EXPOSED TO THE EXTERIOR TO BE SPRUCE No. 2 GRADE PRESSURE TREATED OR CEDAR, UNLESS NOTED OTHERWISE.
4) ALL LAMINATED VENEER LUMBER (LVL) BEAMS, GIRDER TRUSSES, AND METAL HANGER CONNECTIONS SUPPORTING ROOF FRAMING TO BE DESIGNED & CERTIFIED BY FLOOR AND ROOF TRUSS MANUFACTURER.
5) JOIST HANGERS: PROVIDE APPROVED METAL HANGERS FOR ALL JOISTS AND BUILT-UP WOOD MEMBERS INTERSECTING WITH FLUSH BUILT-UP WOOD MEMBERS.
6) WOOD FRAMING NOT TREATED WITH A WOOD PRESERVATIVE, IN CONTACT WITH CONCRETE, SHALL BE SEPARATED FROM THE CONC. BY AT LEAST 2 mil POLYETHYLENE FILM, No.50 (45lbs) ROLL ROOFING OR OTHER DAMPPROOFING MATERIAL, EXCEPT WHERE THE WOOD MEMBER IS AT LEAST 6" (152) ABOVE THE GROUND.

2.5. STEEL (9.23.4.3.)

1) STRUCTURAL STEEL SHALL CONFORM TO CAN/CSA-G40-21 GRADE 300W. HOLLOW STRUCT. SECTIONS SHALL CONFORM TO CAN/CSA-G40-21 GRADE 350W CLASS "H".
2) REINFORCING STEEL SHALL CONFORM TO CSA-G30-18M GRADE 400R.

2.6. FLAT ARCHES

1) FOR 8'-0" (2440) CEILINGS, FLAT ARCHES SHALL BE 6'-10" (2080) A.F.F.
2) FOR 9'-0" (2740) CEILINGS, FLAT ARCHES SHALL BE 7'-10" (2400) A.F.F.
3) FOR 10'-0" (3040) CEILINGS, FLAT ARCHES SHALL BE 8'-6" (2600) A.F.F.

2.7. ROOF OVERHANGS

1) ALL ROOF OVERHANGS SHALL BE 1'-0" (305). UNLESS NOTED OTHERWISE.

2.8. FLASHING (9.20.13., 9.26.4. & 9.27.3.)

1) FLASHING MATERIALS & INSTALLATION SHALL CONFORM TO O.B.C.

2.9. GRADING

1) THE BUILDING SHALL BE LOCATED OR THE BUILDING SITE GRADED SO THE WATER WILL NOT ACCUMULATE AT OR NEAR THE BUILDING AND WILL NOT ADVERSELY AFFECT ADJACENT PROPERTIES. CONFORM TO 9.14.6.

SECTION 3.0. LEGEND

3.1. WOOD LINTELS AND BUILT-UP WOOD (DIVISION B PART 9. TABLES A8 TO A10 AND A12, A15 & A16)

FORMING PART OF SENTENCE 9.23.4.2.(3), 9.23.4.2.(4), 9.23.12.3.(1),(3), 9.23.13.8.(2), 9.37.3.1.(1)

2"x8" SPRUCE #2		2"x10" SPRUCE #2		2"x12" SPRUCE #2	
L1	2/2"x8" (2/38x184)	L3	2/2"x10" (2/38x235)	L5	2/2"x12" (2/38x286)
B1	3/2"x8" (3/38x184)	B3	3/2"x10" (3/38x235)	B5	3/2"x12" (3/38x286)
B2	4/2"x8" (4/38x184)	B4	4/2"x10" (4/38x235)	B6	4/2"x12" (4/38x286)
B7	5/2"x8" (5/38x184)	B8	5/2"x10" (5/38x235)	B9	5/2"x12" (5/38x286)

ENGINEERED LUMBER SCHEDULE

1 3/4" x 9 1/2" LVL		1 3/4" x 11 7/8" LVL		1 3/4" x 14" LVL	
LVL2	1-1 3/4"x9 1/2"	LVL3	1-1 3/4"x11 7/8"	LVL10	1-1 3/4"x14"
LVL4	2-1 3/4"x9 1/2"	LVL6	2-1 3/4"x11 7/8"	LVL11	2-1 3/4"x14"
LVL5	3-1 3/4"x9 1/2"	LVL7	3-1 3/4"x11 7/8"	LVL12	3-1 3/4"x14"
LVL8	4-1 3/4"x9 1/2"	LVL9	4-1 3/4"x11 7/8"	LVL13	4-1 3/4"x14"

3.2. STEEL LINTELS SUPPORTING MASONRY VENEER (DIVISION B PART 9. TABLE 9.20.5.2.B.)

FORMING PART OF SENTENCE 9.20.5.2.(2) & 9.20.5.2.(3)

CODE	SIZE	BRICK	STONE
L7	3 1/2" x 3 1/2" x 1/4" (89 x 89 x 6.4)	8'-1" (2.47m)	7'-6" (2.30m)
L8	4" x 3 1/2" x 1/4" (102 x 89 x 6.4)	8'-9" (2.66m)	8'-1" (2.48m)
L9	4 7/8" x 3 1/2" x 5/16" (127 x 89 x 7.9)	10'-10" (3.31m)	10'-1" (3.03m)
L10	4 7/8" x 3 1/2" x 3/8" (127 x 89 x 11)	11'-5" (3.48m)	10'-7" (3.24m)
L11	5 7/8" x 3 1/2" x 3/8" (152 x 89 x 11)	12'-6" (3.82m)	11'-7" (3.54m)
L12	7 1/8" x 4" x 3/8" (178 x 102 x 11)	14'-1" (4.30m)	13'-1" (3.99m)

3.3. DOOR SCHEDULE

CONFORMING TO SECTIONS 9.5.11, 9.6., 9.7.2.1, & 9.10.13.10

1	EXTERIOR	2'-8" x 6'-8" x 1-3/4" (815 x 2030 x 45) INSULATED MIN. R4 (RSI 0.7)
1A	EXTERIOR	2'-10" x 6'-8" x 1-3/4" (865 x 2030 x 45) INSULATED MIN. R4 (RSI 0.7)
1B	EXTERIOR	3'-0" x 6'-8" x 1-3/4" (915 x 2030 x 45) INSULATED MIN. R4 (RSI 0.7)
1C	EXTERIOR	2'-6" x 6'-8" x 1-3/4" (760 x 2030 x 45) INSULATED MIN. R4 (RSI 0.7)
1D	EXTERIOR	2'-8" x 6'-8" x 1-3/4" (815 x 2030 x 45) INS. MIN. R4 (RSI 0.7) (SEE HEX NOTE 20)
1E	EXTERIOR	3'-0" x 8'-0" x 1-3/4" (915 x 2440 x 45) INSULATED MIN. R4 (RSI 0.7)
2	INTERIOR	2'-8" x 6'-8" x 1-3/8" (815 x 2030 x 35)
2A	EXTERIOR	2'-8" x 6'-8" x 1-3/4" (815 x 2030 x 45) 20 MIN. F.R.R. DOOR/FRAME WITH APP. SELF CLOSING DEVICE.
3	INTERIOR	2'-6" x 6'-8" x 1-3/8" (760 x 2030 x 35)
3A	INTERIOR	2'-4" x 6'-8" x 1-3/8" (710 x 2030 x 35)
4	INTERIOR	2'-0" x 6'-8" x 1-3/8" (610 x 2030 x 35)
4A	INTERIOR	2'-2" x 6'-8" x 1-3/8" (660 x 2030 x 35)
5	INTERIOR	1'-6" x 6'-8" x 1-3/8" (460 x 2030 x 35)

3.4. ACRONYMS

AFF	ABOVE FINISHED FLOOR	LVL	LAMINATED VENEER LUMBER
BBFM	BEAM BY FLOOR MANUFACTURER	LSL	LAMINATED STRAND LUMBER
BG	FIXED GLASS W/ BLACK BACKING	OTB/A	OPEN TO BELOW/ABOVE
BM	BEAM	PL	POINT LOAD
BBRM	BEAM BY ROOF MANUFACTURER	PLT	PLATE
CRF	CONVENTIONAL ROOF FRAMING	PSL	PARALLEL STRAND LUMBER
C/W	COMPLETE WITH	PT	PRESSURE TREATED
DJ/TJ	DOUBLE JOIST/ TRIPLE JOIST	PTD	PAINTED
DO	DO OVER	RT	ROOF TRUSS
DRP	DROPPED	RWL	RAIN WATER LEADER
ENCL	ENCLOSED	SB	SOLID BEARING WOOD POST
ENG	ENGINEERED	SBFA	SB FROM ABOVE
EST	ESTIMATED	SJ	SINGLE JOIST
FA	FLAT ARCH	SPR	SPRUCE
FD	FLOOR DRAIN	STL	STEEL
FG	FIXED GLASS	T/O	TOP OF
FL	FLUSH	TYP	TYPICAL
FLR	FLOOR	U/S	UNDERSIDE
GT	GIRDER TRUSS	WD	WOOD
HB	HOSE BIB	WIC	WALK IN CLOSET
JST	JOIST	WP	WEATHER PROOF

3.5. SYMBOLS

ALL ELECTRICAL FACILITIES SHALL BE INSTALLED IN ACCORDANCE WITH SECTION 9.34.

CLASS 'B' VENT	EXHAUST VENT
DUPLEX OUTLET (12" HIGH)	42" DUPLEX OUTLET (HEIGHT AS NOTED A.F.F.)
HEAVY DUTY OUTLET	(2/3/4) SWITCH (2/3/4 WAY)
POT LIGHT	LIGHT FIXTURE (CEILING MOUNTED)
PC LIGHT FIXTURE (PULL CHAIN)	LIGHT FIXTURE (WALL MOUNTED)
TV CABLE T.V. JACK	TELEPHONE JACK
VAC CENTRAL VACUUM OUTLET	CHANDELIER (CEILING MOUNTED)

■ SA **SMOKE ALARM** (9.10.19.)
PROVIDE ONE PER FLOOR, NEAR THE STAIRS CONNECTING THE FLOOR LEVEL. ALARMS ARE TO BE INSTALLED IN EACH SLEEPING ROOM AND IN A LOCATION BETWEEN SLEEPING ROOMS AND CONNECTING HALLWAYS AND WIRED TO BE INTERCONNECTED TO ACTIVATE ALL ALARMS IF ONE SOUNDS. ALARMS ARE TO BE CONNECTED TO AN ELECTRICAL CIRCUIT AND WITH A BATTERY BACKUP. ALARM SIGNAL SHALL MEET TEMPORAL SOUND PATTERNS MIN. ALARMS SHALL HAVE A VISUAL SIGNALLING COMPONENT AS PER THE "NATIONAL FIRE ALARM AND SIGNALING CODE 72".

CMD **CARBON MONOXIDE ALARM** (9.33.4.)
** CHECK LOCAL BY-LAWS FOR REQUIREMENTS ** A CARBON MONOXIDE ALARM(S) CONFORMING TO CAN/CGA-6.19 SHALL BE INSTALLED ON OR NEAR THE CEILING IN EACH DWELLING UNIT ADJACENT TO EACH SLEEPING AREA. CARBON MONOXIDE ALARM(S) SHALL BE PERMANENTLY WIRED WITH NO DISCONNECT SWITCH, WITH AN ALARM THAT IS AUDIBLE WITHIN SLEEPING ROOMS WHEN THE INTERVENING DOORS ARE CLOSED.

⊠ SB **SOLID BEARING (BUILT-UP WOOD COLUMNS AND STUD POSTS)**
THE WIDTH OF A WOOD COLUMN SHALL NOT BE LESS THAN THAN THE WIDTH OF SUPPORTED MEMBER. BUILT-UP WOOD COLUMNS SHALL BE NAILED TOGETHER WITH NOT LESS THAN 3" (76) NAILS SPACED NOT MORE THAN 11 3/4" (300) O.C. THE NUMBER OF STUDS IN A WALL DIRECTLY BELOW A GIRDER TRUSS OR ROOF BEAM SHALL CONFORM TO TABLES A-34 TO A-37. (9.17.4., 9.23.10.7.)

TWO STOREY VOLUME SPACE. SEE CONSTRUCTION NOTE 39.

VARYING PLATES, BUILT-OUT FLOORS, BEARING WALLS, ICE & WATER SHIELD

EXPOSED BUILDING FACE -O.B.C. 9.10.14. OR 9.10.15.
REFER TO HEX NOTE 35. & DETAILS FOR TYPE AND SPECIFICATIONS.

1 HR. PARTY WALL
REFER TO HEX NOTE 40.

2 HR. FIREWALL
REFER TO HEX NOTE 40A.

SECTION 4.0. CLIMATIC DATA

DESIGN SNOW LOAD (9.4.2.2.): 1.00 **kPa**
WIND LOAD (q50) (SB-1.2.): 0.48 **kPa**

STAMP

REFER TO SB-12 ENERGY EFFICIENCY DESIGN MATRIX ON THE TITLE PAGE FOR ALL VALUES AS REQUIRED PER 2.1.1., 2.1.2, 2.1.3. OF THE OBC.

CONTRACTOR MUST VERIFY ALL DIMENSIONS ON THE JOB. REPORT ANY DISCREPANCIES TO HUNT DESIGN ASSOCIATES INC. (H.D.A.I.) BEFORE PROCEEDING WITH THE WORK. ALL THE DRAWINGS & SPECIFICATIONS ARE THE INSTRUMENTS OF SERVICE AND ARE THE PROPERTY OF H.D.A.I.

ALL CONSTRUCTION TO ADHERE TO THESE PLANS AND SPECIFICATIONS AND TO CONFORM TO THE ONTARIO BUILDING CODE AND ALL OTHER APPLICABLE CODES AND AUTHORITIES HAVING JURISDICTION. THESE REQUIREMENTS ARE TO BE TAKEN AS MINIMUM SPECIFICATIONS. ONT. REG. 332/12.

CONSTRUCTION NOTE REVISION DATE: **June12 2015 - REVISED HEX 43**

CONSTRUCTION NOTES

RCALDERON | TUE MAY 31/16 11:55 AM | K:\PROJECTS\2012\212043.ESQ\WORKING\TOWNS\212043WT03.DWG

THE UNDERSIGNED HAS REVIEWED AND TAKES RESPONSIBILITY FOR THIS DESIGN AND HAS THE QUALIFICATIONS AND MEETS THE REQUIREMENTS SET OUT IN THE ONTARIO BUILDING CODE TO BE A DESIGNER.
QUALIFICATION INFORMATION

NAME	SIGNATURE	BCIN
Vijay Shivpaul		29444

REGISTRATION INFORMATION
HUNT DESIGN ASSOCIATES INC. 19695

HUNT DESIGN ASSOCIATES INC.
www.huntdesign.ca
8966 Woodbine Avenue // Suite 200 // Markham, ON // L3R 0J7 T 905.737.5133 F 905.737.7326

ESQUIRE HOMES - 212043 **'THE TALL GRASS' - UNIT T03**
RIVER RUN, AJAX, ONTARIO REV.2015.06.22

Drawn By	Checked By	Scale	File Number	Page Number
YS	MN	3/16"=1'-0"	212043WT03	17 of 17

All drawings specifications related documents and design are the copyright property of Hunt Design Associates (H.D.A). Reproduction of this property in whole or in part is strictly prohibited without H.D.A.'s written permission (H.D.A. assumes no responsibility or liability for this property unless it bears the appropriate BCIN number and original signature.)

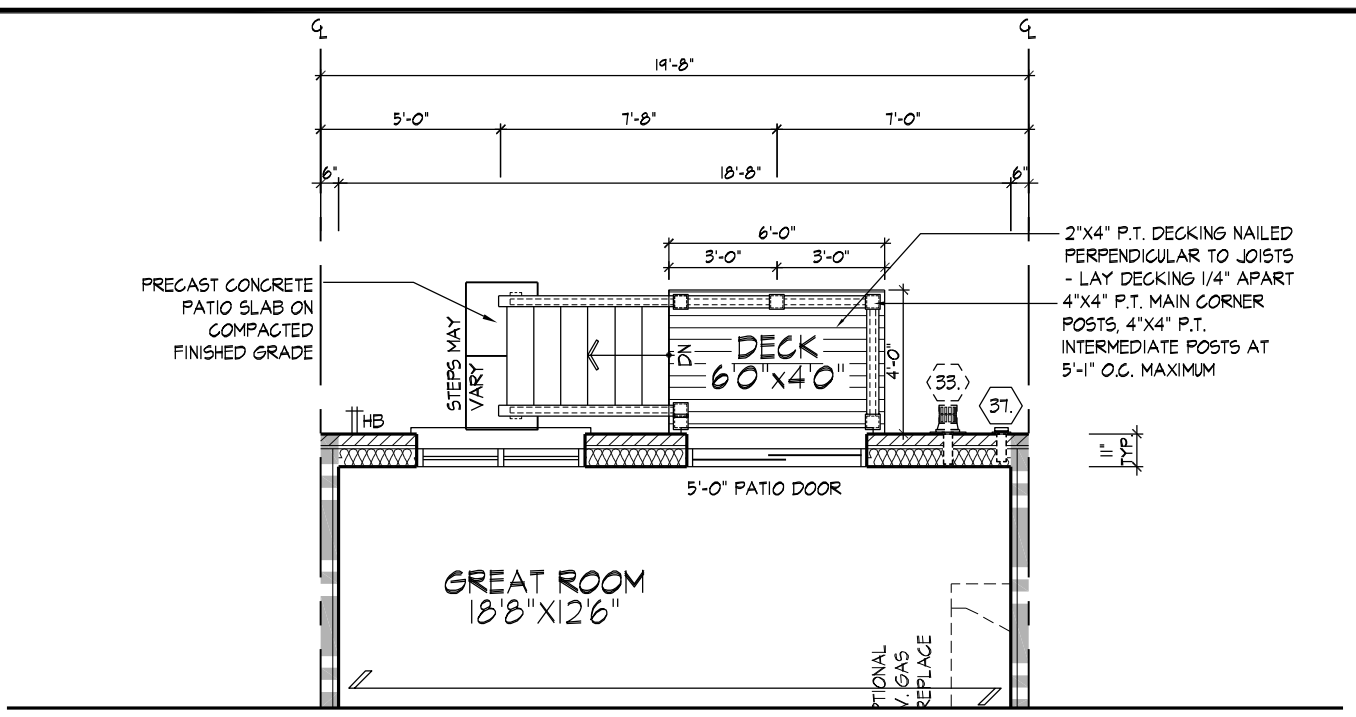

GROUND FLOOR PLAN, ELEV. 'A' - L.O.D. COND.
'A' MOD, 'A' END AND 'B' SIMILAR

NOTE:
REFER TO STANDARD FLOOR PLANS FOR COMPLETE DIMENSIONS & STRUCTURAL INFORMATION

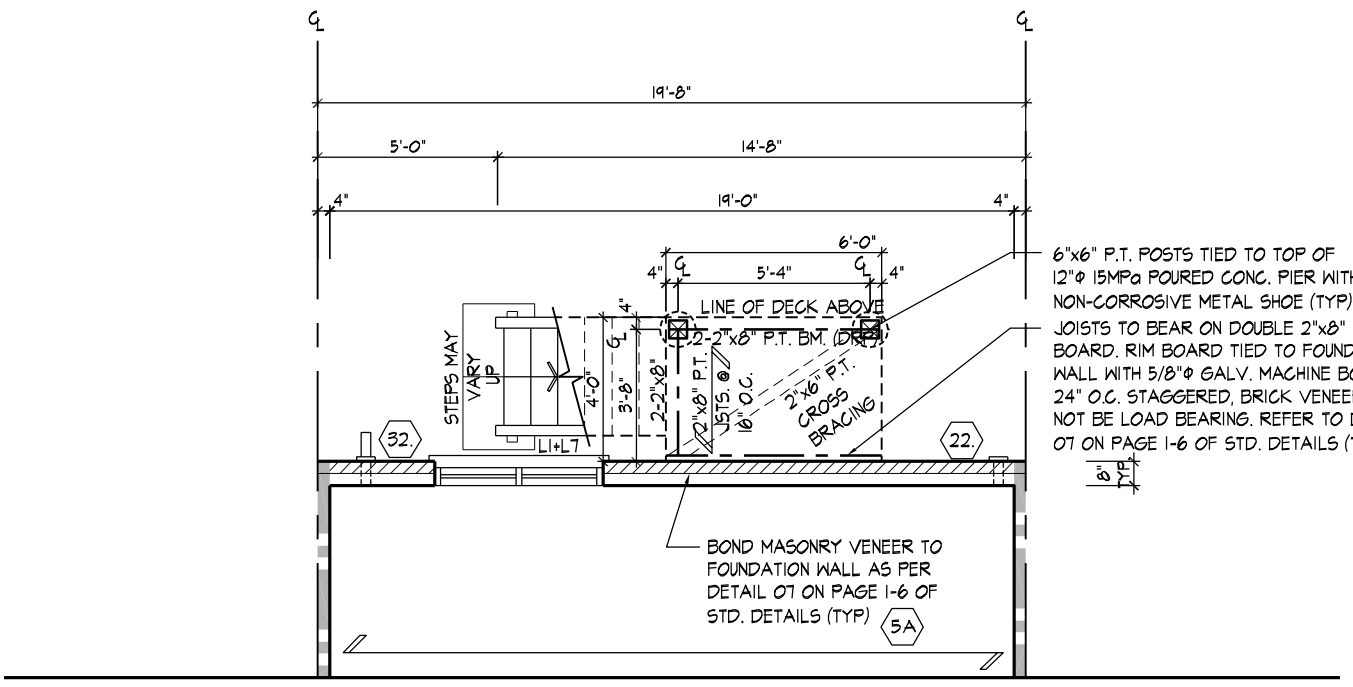

BASEMENT PLAN, ELEV. 'A' - L.O.D. COND.
'A' MOD, 'A' END AND 'B' SIMILAR

NOTE:
10" CONC. FOUNDATION WALL W/ 2"x6" KNEEWALL MAY BE REQUIRED DEPENDING ON BACKFILL HEIGHT. REFER TO SITING & DETAIL 05 ON PAGE 1-5 OF STD. DETAILS

NOTE:
REFER TO STANDARD FLOOR PLANS FOR COMPLETE DIMENSIONS & STRUCTURAL INFORMATION

REAR ELEVATION 'A' L.O.D. COND.
'A' MOD, 'A' END AND 'B' SIMILAR

REFER TO FRONT ELEVATION & STANDARD REAR FOR TYPICAL NOTES & INFO.

WINDOW SIZES FOR L.O.D. CONDITIONS:
MATCH WIDTH OF WINDOW ABOVE AND WINDOWS TO BE 30" DEEP. WINDOWS TO BE LOCATED WITHIN JOIST SPACE. IF GRADE PERMITS, TOP OF WINDOW TO BE 6'-10" A.F.F.

RCALDERON | TUE MAY 31/16 11:55 AM | K:\PROJECTS\2012\212043.ESQ\WORKING\TOWNS\212043WT03.DWG

PART. PLANS L.O.D. CONDITION

THE UNDERSIGNED HAS REVIEWED AND TAKES RESPONSIBILITY FOR THIS DESIGN AND HAS THE QUALIFICATIONS AND MEETS THE REQUIREMENTS SET OUT IN THE ONTARIO BUILDING CODE TO BE A DESIGNER.

QUALIFICATION INFORMATION		
Vijay Shivpaul		29444
NAME	SIGNATURE	BCIN
REGISTRATION INFORMATION		
HUNT DESIGN ASSOCIATES INC.		19695

HUNT DESIGN ASSOCIATES INC.
www.huntdesign.ca

ESQUIRE HOMES - 212043
RIVER RUN, AJAX, ONTARIO

'THE TALL GRASS' - UNIT T03
REV.2015.06.22

Drawn By	Checked By	Scale	File Number	Page Number
YS	MN	3/16"=1'-0"	212043WT03	W1 of W1

8966 Woodbine Avenue // Suite 200 // Markham, ON // L3R 0J7 T 905.737.5133 F 905.737.7326

All drawings specifications related documents and design are the copyright property of Hunt Design Associates (H.D.A). Reproduction of this property in whole or in part is strictly prohibited without H.D.A.'s written permission (H.D.A. assumes no responsibility or liability for this property unless it bears the appropriate BCIN number and original signature.)