



FRONT ELEVATION 'A'

DRAWING LIST:

37-7 (THE NEWCASTLE)  
ELEVATION 'A'

- T1 TITLE SHEET
- A1 BASEMENT FLOOR ELEV. 'A'
- A2 PARTIAL BASEMENT FLOOR ELEV. 'A'  
W/ SUNKEN MUD ROOM CONDITION
- A3 GROUND FLOOR ELEV. 'A'
- A4 SECOND FLOOR ELEV. 'A'
- A5 FRONT ELEVATION 'A'
- A6 RIGHT SIDE ELEVATION 'A'
- A7 REAR ELEVATION 'A'
- A8 LEFT SIDE ELEVATION 'A'
- A9 PARTIAL FLOOR PLANS ELEV. 'A'  
WALK-OUT BASEMENT CONDITION
- A10 REAR ELEVATION 'A'  
WALK-OUT BASEMENT CONDITION
- D1 CONSTRUCTION SHEET
- D2 CONSTRUCTION SHEET
- D3 CONSTRUCTION SHEET
- D4 TYPICAL SECTIONS

ESQUIRE HOMES  
NORTHGLEN  
CLARINGTON, ONTARIO



RN design  
Imagine • Inspire • Create

8395 JANE STREET  
SUITE 203  
VAUGHAN, ON  
TEL: 905-738-3177  
FAX: 905-738-5449

CONTACT PERSON:

No.	REVISION COMMENTS:	DATE	DWN	CHK	No.	REVISION COMMENTS:	DATE	DWN	CHK	SCALE	
1.	ISSUED FOR CLIENT REVIEW	JUN. 27/14	CK	NC	5.	RE-ISSUED FOR CLIENT REVIEW	NOV. 05/14	SB	NC	AS NOTED	
2.	ADDED WALKOUT BASEMENT CONDITION	SEP. 09/14	JD	NC						PROJECT No.	
3.	TRUSS CO-ORDINATION	SEP. 24/14	SB	NC						08080	
4.	REVISED AS PER ENGINEER COMMENTS	OCT. 14/14	SB	NC						T1	
THESE DRAWINGS ARE NOT TO BE SCALED. ALL DIMENSIONS MUST BE VERIFIED BY CONTRACTOR PRIOR TO COMMENCEMENT OF ANY WORK. ANY DISCREPANCIES MUST BE REPORTED DIRECTLY TO RN DESIGN LTD. REVISED: SEPTEMBER 20, 2013 - RN STAFF IN ACCORDANCE TO SB-12 COMPLIANCE PACKAGE J					I, NELSON CUNHA DECLARE THAT I HAVE REVIEWED AND TAKE DESIGN RESPONSIBILITY FOR THE DESIGN WORK ON BEHALF OF RN DESIGN LIMITED UNDER DIVISION C, PART 3, SUBSECTION 3.2.4. OF THE BUILDING CODE. I AM QUALIFIED, AND THE FIRM IS REGISTERED, IN THE APPROPRIATE CLASSES/CATEGORIES.						SIGNATURE:
					QUALIFIED DESIGNER BCIN: 21032 FIRM BCIN: 26995						
					DATE: JUNE 27, 2014						

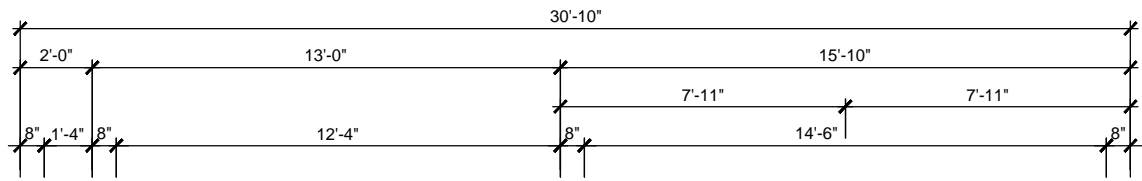

It is the builder's complete responsibility to ensure that all plans submitted for approval fully comply with the Architectural Guidelines and all applicable regulations and requirements including zoning provisions and any provisions in the subdivision agreement. The Control Architect is not responsible in any way for examining or approving site (lotting) plans or working drawings with respect to any zoning or building code or permit matter or that any house can be properly built or located on its lot.

This is to certify that these plans comply with the applicable Architectural Design Guidelines approved by the Municipality of CLARINGTON.

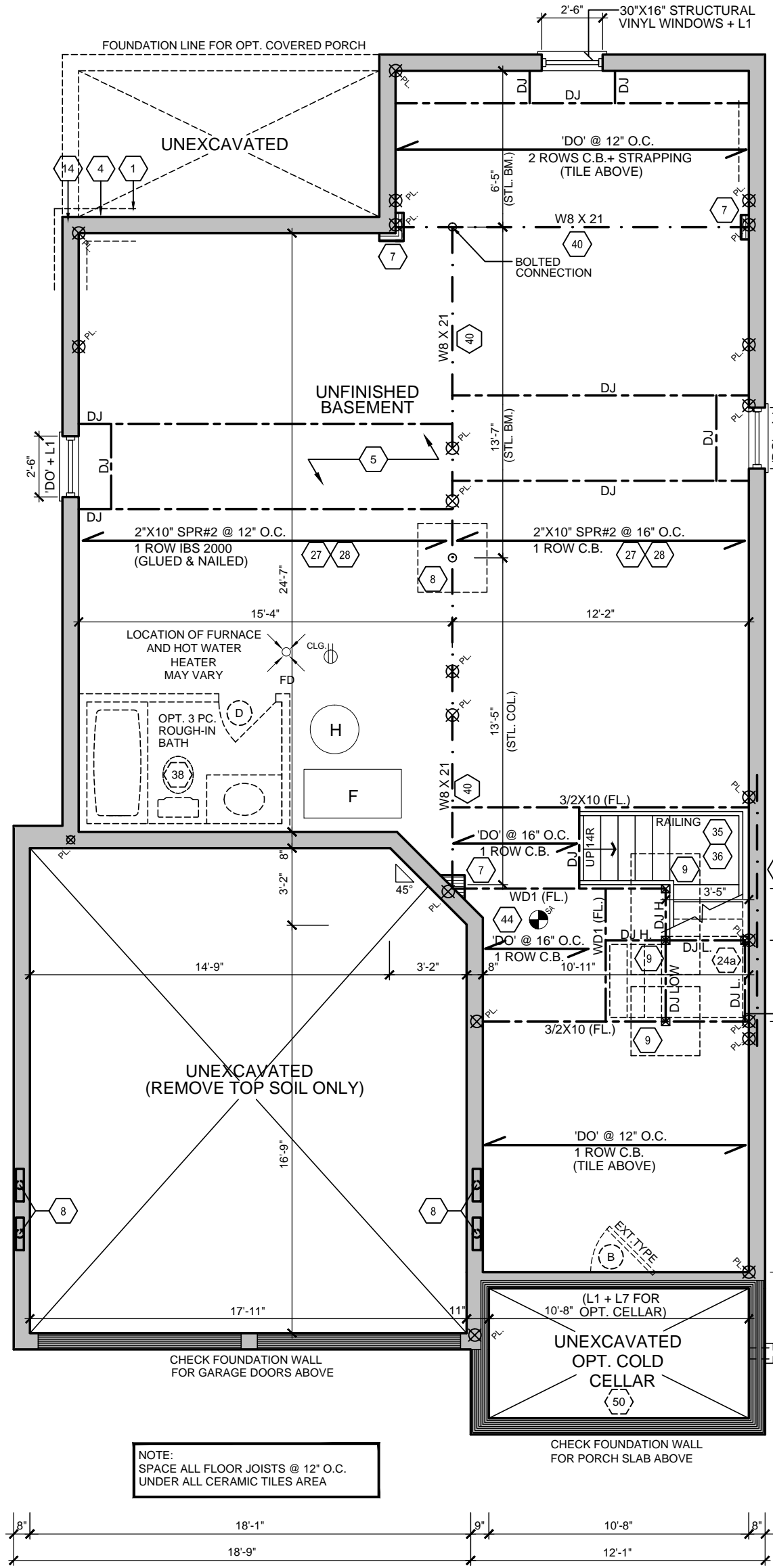
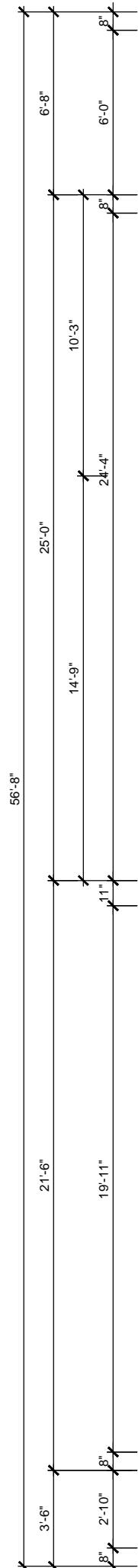

NOTE:  
SPACE ALL FLOOR JOISTS @ 12" O.C.  
UNDER ALL CERAMIC TILES AREA

BASEMENT FLOOR ELEV. 'A'



**Imagine • Inspire • Create**  
TEL. (905) 738-3177  
FAX. (905) 738-5449

MODEL  
**37-7 (NEWCASTLE) - ELEVATION 'A'**

CLIENT  
**ESQUIRE HOMES  
NORTHGLEN  
CLARINGTON, ONTARIO**

No.	ISSUED OR REVISION COMMENTS	DATE	DWN	CHK	SCALE
1.	ISSUED FOR CLIENT REVIEW	JUN. 27/14	CK	NC	3/16" = 1'0"
3.	TRUSS CO-ORDINATION	SEPT. 24/14	SB	NC	PROJECT NUMBER
4.	REVISED AS PER ENGINEER COMMENTS	OCT. 14/14	SB	NC	08080
5.	RE-ISSUED FOR CLIENT REVIEW	NOV. 05/14	SB	NC	PAGE

THESE DRAWINGS ARE NOT TO BE SCALED.  
ALL DIMENSIONS MUST BE VERIFIED BY CONTRACTOR PRIOR TO COMMENCEMENT OF ANY WORK. ANY DISCREPANCIES MUST BE REPORTED DIRECTLY TO RN DESIGN LTD.  
REVISED: SEPTEMBER 20, 2013 - RN STAFF IN ACCORDANCE TO SB-12 COMPLIANCE PACKAGE J

I, NELSON CUNHA DECLARE THAT I HAVE REVIEWED AND TAKE DESIGN RESPONSIBILITY FOR THE DESIGN WORK ON BEHALF OF RN DESIGN LIMITED UNDER DIVISION C, PART 3, SUBSECTION 3.2.4. OF THE BUILDING CODE. I AM QUALIFIED, AND THE FIRM IS REGISTERED, IN THE APPROPRIATE CLASSES/CATEGORIES.

QUALIFIED DESIGNER BCIN: 21032  
FIRM BCIN: 26995  
DATE: JUNE 27, 2014

SIGNATURE:

**A1**

This is to certify that these plans comply with the applicable Architectural Design Guidelines approved by the Municipality of CLARINGTON.



PARTIAL BASEMENT FLOOR ELEV. 'A'  
W/ SUNKEN MUD ROOM CONDITION



QUALIFIED DESIGNER BCIN:	21032
FIRM BCIN:	26995
DATE:	JUNE 27 2014

SIGNATURE:

SCALE	3/16" = 1'0"
PROJECT NUMBER	08080
PAGE	10

# A2

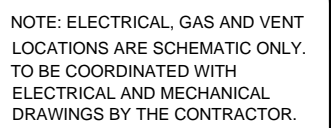

NOTE:  
SPACE ALL FLOOR JOISTS @ 12" O.C.  
UNDER ALL CERAMIC TILES AREA



**IN design**  
*Imagine • Inspire • Create*  
 EL.(905)738-3177  
 AX.(905)738-5449

**ESQUIRE HOMES**  
**NORTHGLEN**  
CLARINGTON, ONTARIO

No.	ISSUED OR REVISION COMMENTS	DATE	DWN	CHK
1.	ISSUED FOR CLIENT REVIEW	JUN. 27/14	CK	NC
3.	TRUSS CO-ORDINATION	SEPT. 24/14	SB	NC
4.	REVISED AS PER ENGINEER COMMENTS	OCT. 14/14	SB	NC
5.	RE-ISSUED FOR CLIENT REVIEW	NOV. 05/14	SB	NC

THESE DRAWINGS ARE NOT TO BE SCALED.  
ALL DIMENSIONS MUST BE VERIFIED BY CONTRACTOR PRIOR  
TO COMMENCEMENT OF ANY WORK. ANY DISCREPANCIES  
MUST BE REPORTED DIRECTLY TO RN DESIGN LTD.  
REVISED: SEPTEMBER 20, 2013 - RN STAFF IN ACCORDANCE TO SB-12 COMPLIANCE PACKAGE

I, NELSON CUNHA DECLARE THAT I HAVE REVIEWED AND TAKE DESIGN RESPONSIBILITY FOR THE DESIGN WORK ON BEHALF OF RN DESIGN LIMITED UNDER DIVISION C, PART 3, SUBSECTION 3.2.4. OF THE BUILDING CODE. I AM QUALIFIED, AND THE FIRM IS REGISTERED, IN THE APPROPRIATE CLASSES/CATEGORIES.

QUALIFIED DESIGNER BCIN:	21032
FIRM BCIN:	26995
DATE:	JUNE 27 2014

SIGNATURE:

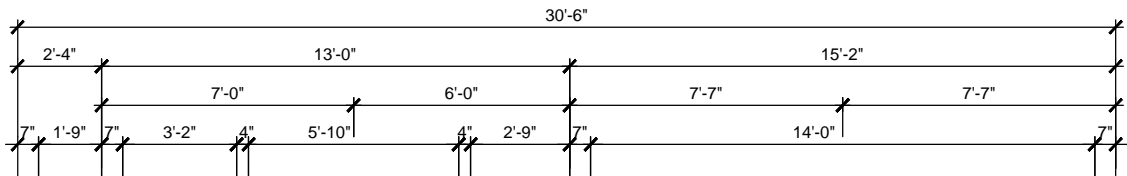

It is the builder's complete responsibility to ensure that all plans submitted for approval fully comply with the Architectural Guidelines and all applicable regulations and requirements including zoning provisions and any provisions in the subdivision agreement. The Control Architect is not responsible in any way for examining or approving site (lotting) plans or working drawings with respect to any zoning or building code or permit matter or that any house can be properly built or located on its lot.

This is to certify that these plans comply with the applicable Architectural Design Guidelines approved by the Municipality of CLARINGTON.

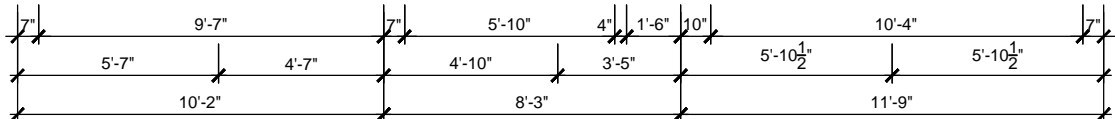
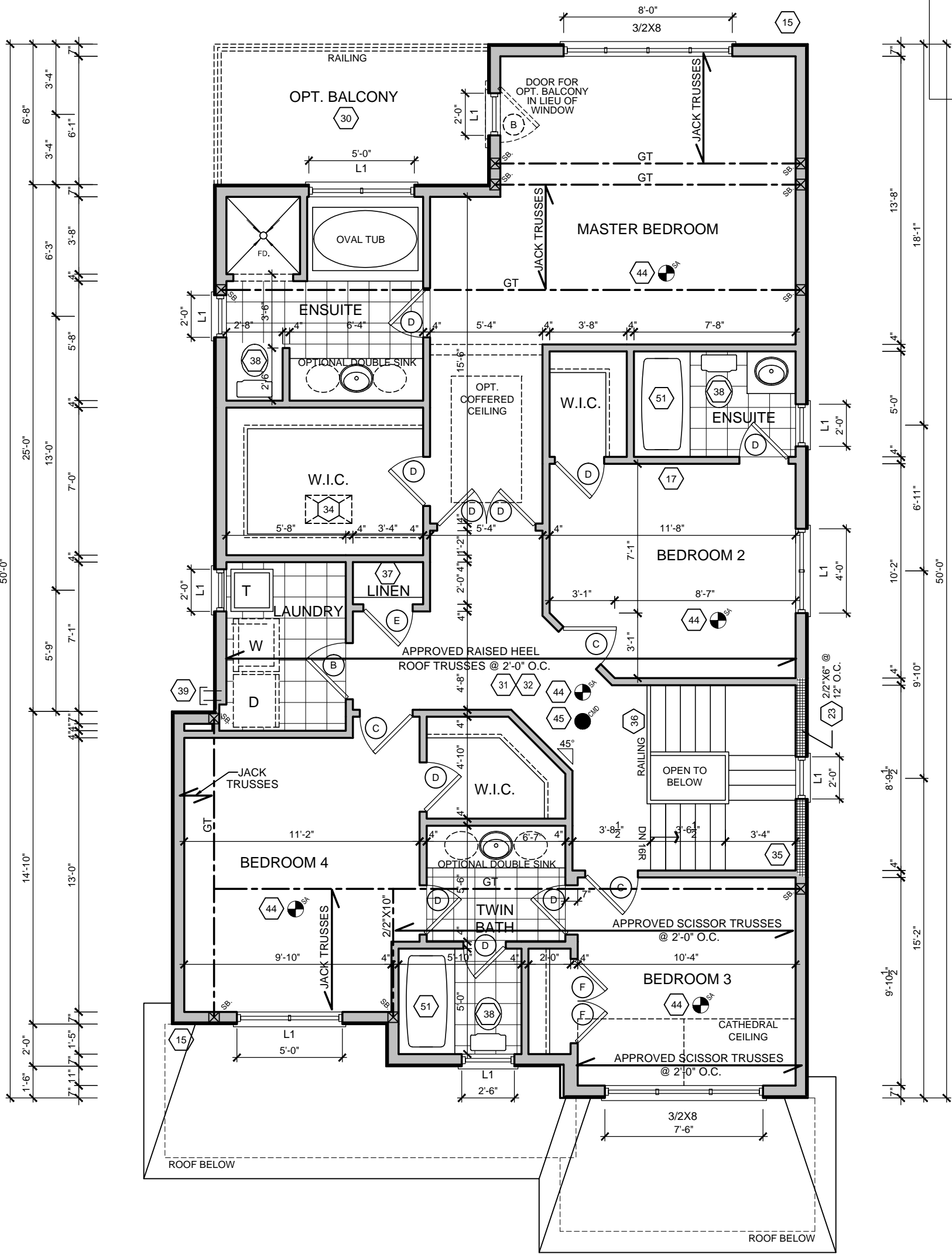

REFER TO TRUSS DRAWINGS FOR APPROVED TRUSS LAYOUT.

SECOND FLOOR ELEV. 'A'



**RN design**  
Imagine • Inspire • Create  
TEL. (905) 738-3177  
FAX. (905) 738-5449

MODEL  
**37-7 (NEWCASTLE) - ELEVATION 'A'**

CLIENT  
**ESQUIRE HOMES  
NORTHGLEN  
CLARINGTON, ONTARIO**

No.	ISSUED OR REVISION COMMENTS	DATE	DWN	CHK	SCALE
1.	ISSUED FOR CLIENT REVIEW	JUN. 27/14	SB	NC	3/16" = 1'0"
3.	TRUSS CO-ORDINATION	SEPT. 24/14	SB	NC	PROJECT NUMBER
4.	REVISED AS PER ENGINEER COMMENTS	OCT. 14/14	SB	NC	08080
5.	RE-ISSUED FOR CLIENT REVIEW	NOV. 05/14	SB	NC	PAGE

THESE DRAWINGS ARE NOT TO BE SCALED.  
ALL DIMENSIONS MUST BE VERIFIED BY CONTRACTOR PRIOR TO COMMENCEMENT OF ANY WORK. ANY DISCREPANCIES MUST BE REPORTED DIRECTLY TO RN DESIGN LTD.  
REVISED: SEPTEMBER 20, 2013 - RN STAFF IN ACCORDANCE TO SB-12 COMPLIANCE PACKAGE J

I, NELSON CUNHA DECLARE THAT I HAVE REVIEWED AND TAKE DESIGN RESPONSIBILITY FOR THE DESIGN WORK ON BEHALF OF RN DESIGN LIMITED UNDER DIVISION C, PART 3, SUBSECTION 3.2.4. OF THE BUILDING CODE. I AM QUALIFIED, AND THE FIRM IS REGISTERED, IN THE APPROPRIATE CLASSES/CATEGORIES.

QUALIFIED DESIGNER BCIN: 21032  
FIRM BCIN: 26995  
DATE: JUNE 27, 2014

SIGNATURE:

**A4**

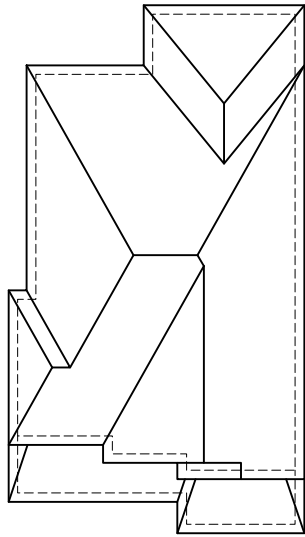

ROOF PLAN 'A'

ALL CONVENTIONAL ROOF FRAMING TO CONFORM TO PART 9 OF THE OBC. ROOF RAFTERS THAT MEET OR CROSS OVER TRUSSES ARE TO BE 2"x4" SPF @ 24" o.c. WITH A 2"x4" SPF VERTICAL POST TO THE TRUSS UNDER, AT EACH CROSS POINT. POSTS LONGER THAN 6' TO BE Laterally Braced so that the distance between end points & between rows of bracing does not exceed 6'.

REFER TO TRUSS DRAWINGS FOR APPROVED TRUSS LAYOUT.

It is the builder's complete responsibility to ensure that all plans submitted for approval fully comply with the Architectural Guidelines and any applicable zoning regulations, including zoning provisions and any provisions in the subdivision agreement. The Control Architect is not responsible in any way for examining or approving site (lotting) plans or working drawings with respect to any zoning or building code or permit matter or that any house can be properly built or located on its lot.

This is to certify that these plans comply with the applicable Architectural Design Guidelines approved by the Municipality of CLARINGTON.

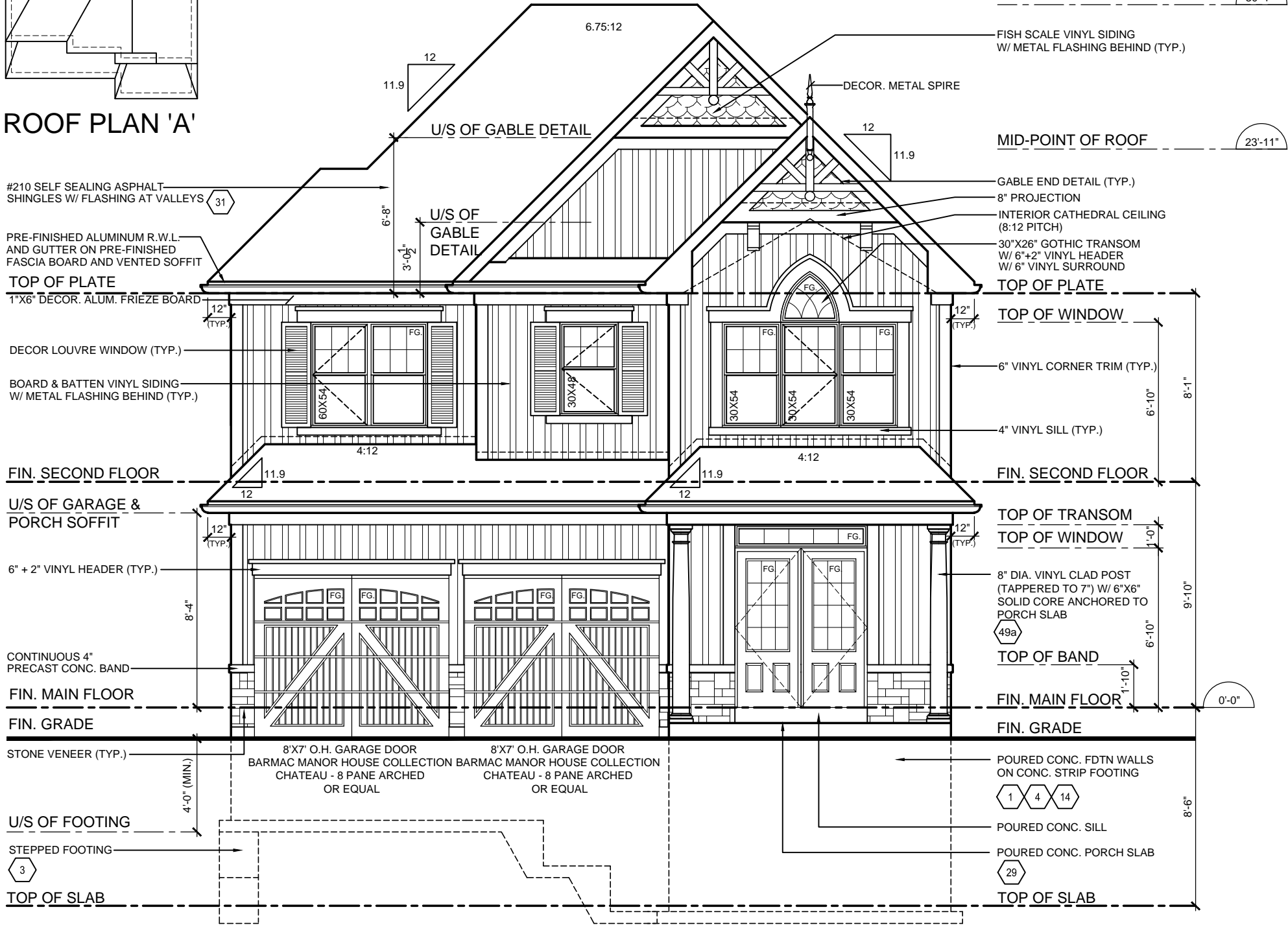

FRONT ELEVATION 'A'



THESE DRAWINGS ARE NOT TO BE SCALED. ALL DIMENSIONS MUST BE VERIFIED BY CONTRACTOR PRIOR TO COMMENCEMENT OF ANY WORK. ANY DISCREPANCIES MUST BE REPORTED DIRECTLY TO RN DESIGN LTD. REVISED: SEPTEMBER 20, 2013 - RN STAFF IN ACCORDANCE TO SBT12 COMPLIANCE PACKAGE J

MODEL  
37-7 (NEWCASTLE) - ELEVATION 'A'

CLIENT  
ESQUIRE HOMES  
NORTHGLENN  
CLARINGTON, ONTARIO

No.	ISSUED OR REVISION COMMENTS	DATE	DWN	CHK	SCALE
1.	ISSUED FOR CLIENT REVIEW	JUN. 27/14	CK	NC	3/16" = 1'0"
3.	TRUSS CO-ORDINATION	SEPT. 24/14	SB	NC	PROJECT NUMBER 08080
4.	REVISED AS PER ENGINEER COMMENTS	OCT. 14/14	SB	NC	PAGE
5.	RE-ISSUED FOR CLIENT REVIEW	NOV. 05/14	SB	NC	A5

QUALIFIED DESIGNER BCIN: 21032  
FIRM BCIN: 26995  
DATE: JUNE 27, 2014

SIGNATURE:

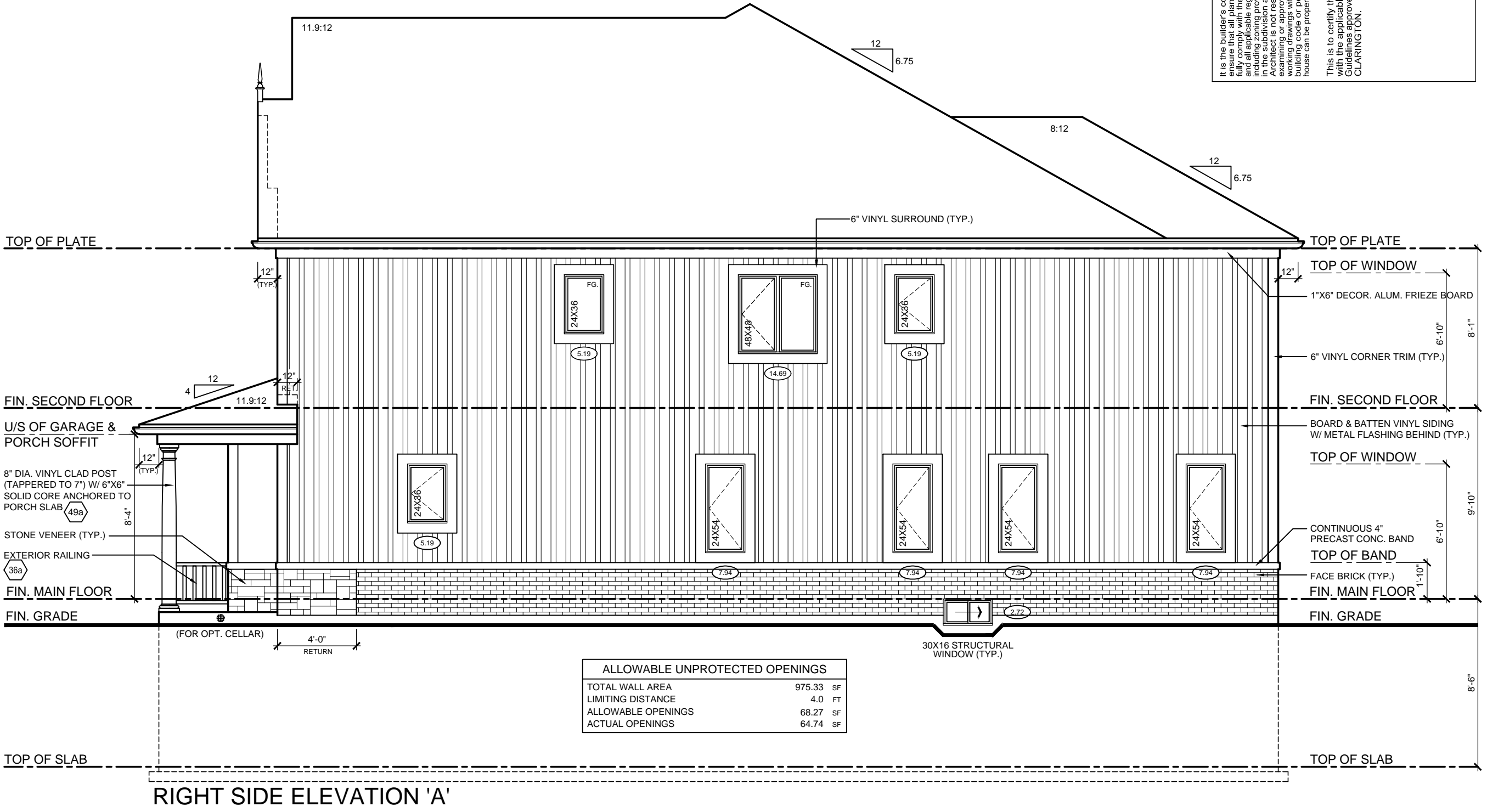

ALLOWABLE UNPROTECTED OPENINGS			
TOTAL WALL AREA	975.33	SF	
LIMITING DISTANCE	4.0	FT	
ALLOWABLE OPENINGS	68.27	SF	
ACTUAL OPENINGS	64.74	SF	

It is the builder's complete responsibility to ensure that all plans submitted for approval fully comply with the Architectural Guidelines and any applicable zoning regulations, including zoning provisions and any provisions in the subdivision agreement. The Control Architect is not responsible in any way for examining or approving site (lotting) plans or working drawings with respect to any zoning or building code or permit matter or that any house can be properly built or located on its lot.

This is to certify that these plans comply with the applicable Architectural Design Guidelines approved by the Municipality of CLARINGTON.



**rn design**  
*Imagine • Inspire • Create*  
TEL: (905) 738-3177  
FAX: (905) 738-5449

THESE DRAWINGS ARE NOT TO BE SCALED. ALL DIMENSIONS MUST BE VERIFIED BY CONTRACTOR PRIOR TO COMMENCEMENT OF ANY WORK. ANY DISCREPANCIES MUST BE REPORTED DIRECTLY TO RN DESIGN LTD. REVISED: SEPTEMBER 20, 2013 - RN STAFF IN ACCORDANCE TO SBT12 COMPLIANCE PACKAGE.

CLIENT

**ESQUIRE HOMES  
NORTHGLEN  
CLARINGTON, ONTARIO**

MODEL  
**37-7 (NEWCASTLE) - ELEVATION 'A'**

No.	ISSUED OR REVISION COMMENTS	DATE	DWN	CHK	SCALE
1.	ISSUED FOR CLIENT REVIEW	JUN. 27/14	CK	NC	3/16" = 1'0"
3.	TRUSS CO-ORDINATION	SEPT. 24/14	SB	NC	PROJECT NUMBER 08080
4.	REVISED AS PER ENGINEER COMMENTS	OCT. 14/14	SB	NC	PAGE
5.	RE-ISSUED FOR CLIENT REVIEW	NOV. 05/14	SB	NC	<b>A6</b>

SIGNATURE:  
QUALIFIED DESIGNER BCIN: 21032  
FIRM BCIN: 26995  
DATE: JUNE 27, 2014

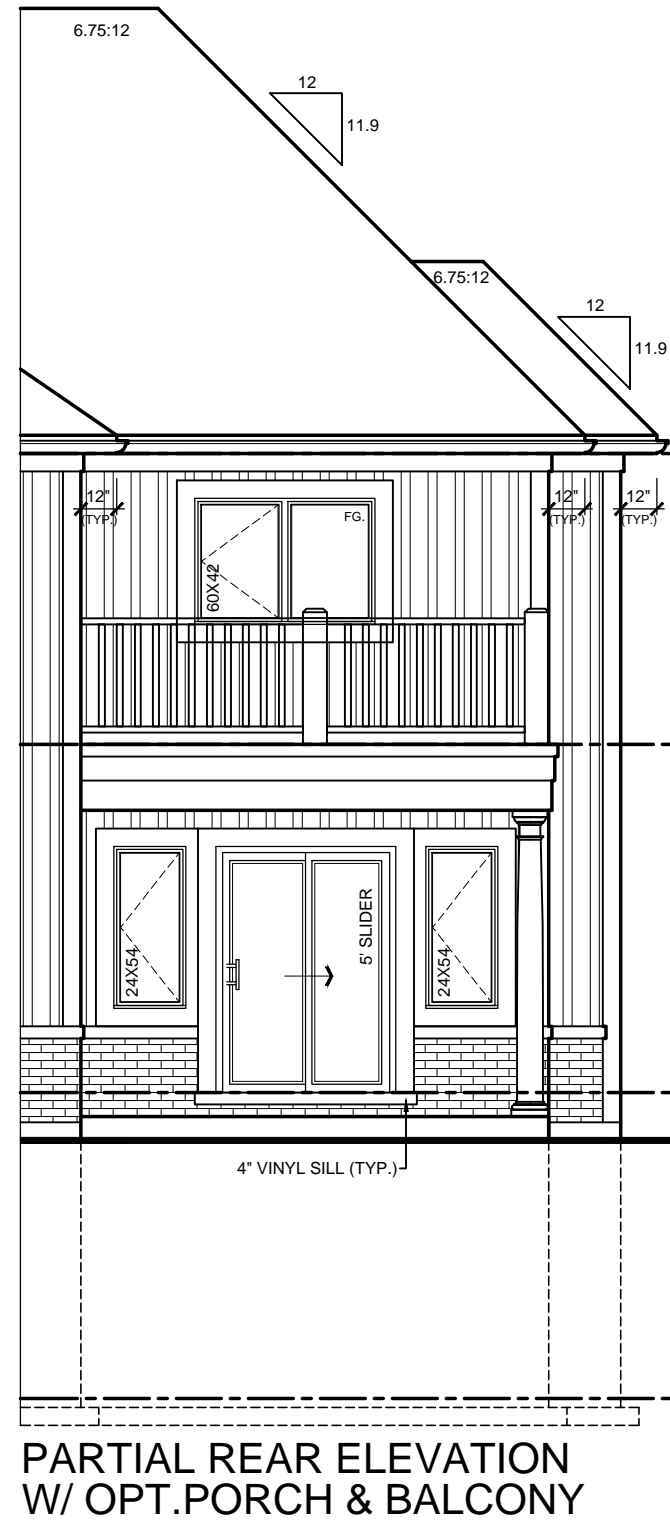
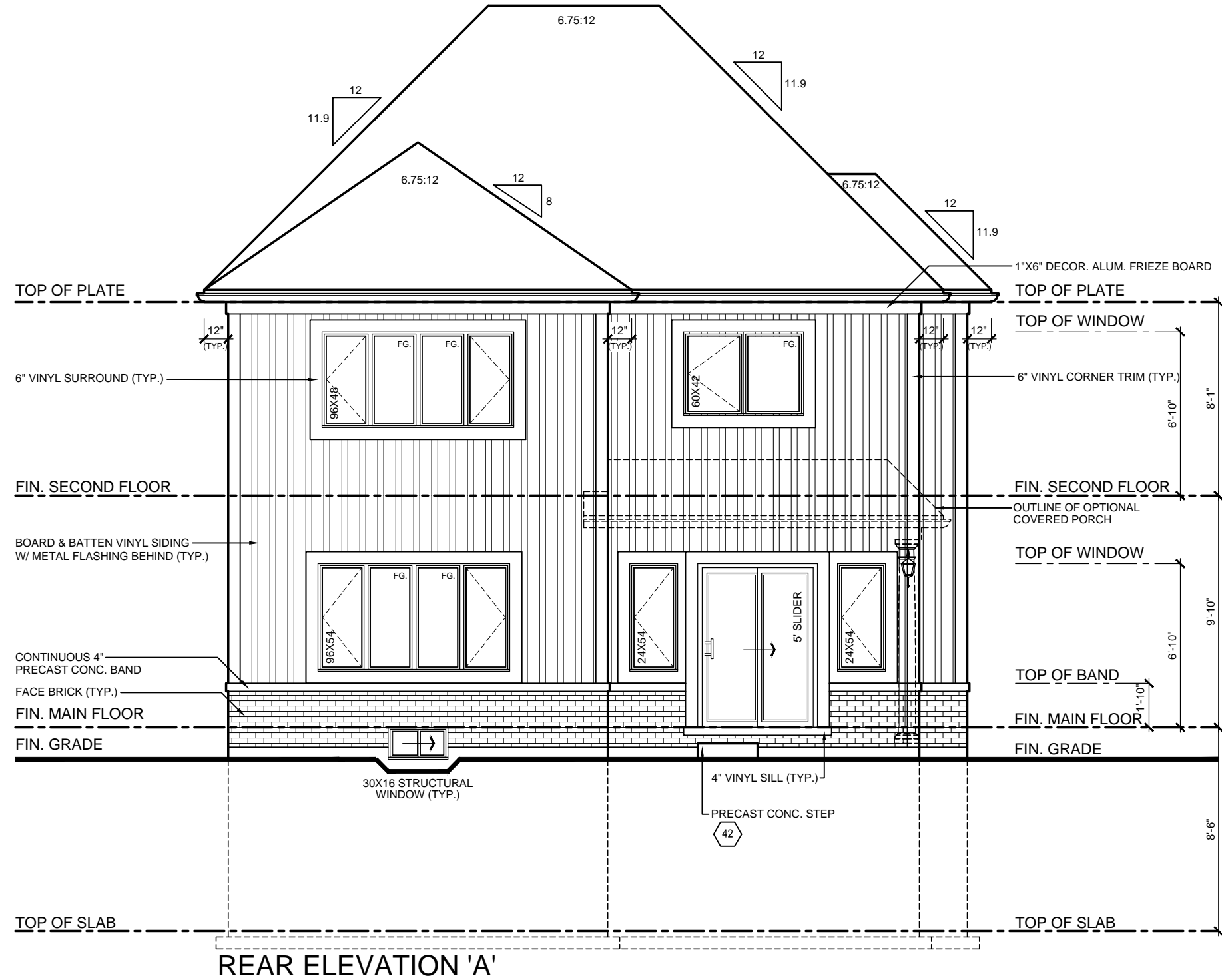

I, NELSON CUNHA, DECLARE THAT I HAVE REVIEWED AND TAKE DESIGN RESPONSIBILITY FOR THE DESIGN WORK ON BEHALF OF RN DESIGN LIMITED, UNDER DIVISION C, PART 3, SUBSECTION 3.2.4. OF THE BUILDING CODE. I AM QUALIFIED, AND THE FIRM IS REGISTERED, IN THE APPROPRIATE CLASSES/CATEGORIES.

File: D:\acadrn\_projects\08080\Architectural\08080-37-7-FINAL-NEWCASTLE.dwg Plotted: Nov 05, 2014 By: sergeyb



It is the builder's complete responsibility to ensure that all plans submitted for approval comply with the Architectural Guidelines and any other applicable regulations, including zoning provisions and any provisions in the subdivision agreement. The Control Architect is not responsible in any way for examining or approving site (lotting) plans or working drawings with respect to any zoning or building code or permit matter or that any house can be properly built or located on its lot.

This is to certify that these plans comply with the applicable Architectural Design Guidelines approved by the Municipality of CLARINGTON.

 <b>RN design</b> <i>Imagine • Inspire • Create</i> TEL.(905)738-3177 FAX.(905)738-5449	MODEL <b>37-7 (NEWCASTLE) - ELEVATION 'A'</b>	No.	ISSUED OR REVISION COMMENTS	DATE	DWN	CHK	SCALE <b>3/16" = 1'0"</b>	PROJECT NUMBER <b>08080</b>	PAGE					
										1.	ISSUED FOR CLIENT REVIEW	JUN. 27/14	CK	NC
										3.	TRUSS CO-ORDINATION	SEPT. 24/14	SB	NC
										4.	REVISED AS PER ENGINEER COMMENTS	OCT. 14/14	SB	NC
										5.	RE-ISSUED FOR CLIENT REVIEW	NOV. 05/14	SB	NC
 <b>ESQUIRE HOMES NORTHGLEN</b> CLARINGTON, ONTARIO	CLIENT													
		I, NELSON CUNHA DECLARE THAT I HAVE REVIEWED AND TAKE DESIGN RESPONSIBILITY FOR THE DESIGN WORK ON BEHALF OF RN DESIGN LIMITED UNDER DIVISION C, PART 3, SUBSECTION 3.2.4. OF THE BUILDING CODE. I AM QUALIFIED, AND THE FIRM IS REGISTERED IN THE APPROPRIATE CLASSES/CATEGORIES.		QUALIFIED DESIGNER BCIN: 21032		SIGNATURE:								
				FIRM BCIN: 26995										
				DATE: JUNE 27, 2014										
THESE DRAWINGS ARE NOT TO BE SCALED. ALL DIMENSIONS MUST BE VERIFIED BY CONTRACTOR PRIOR TO COMMENCEMENT OF ANY WORK. ANY DISCREPANCIES MUST BE REPORTED DIRECTLY TO RN DESIGN LTD. REVISED: SEPTEMBER 20, 2013 - RN STAFF IN ACCORDANCE TO SB-12 COMPLIANCE PACKAGE J														



Imagine • Inspire • Create  
TEL: (905) 738-3177  
FAX: (905) 738-5449



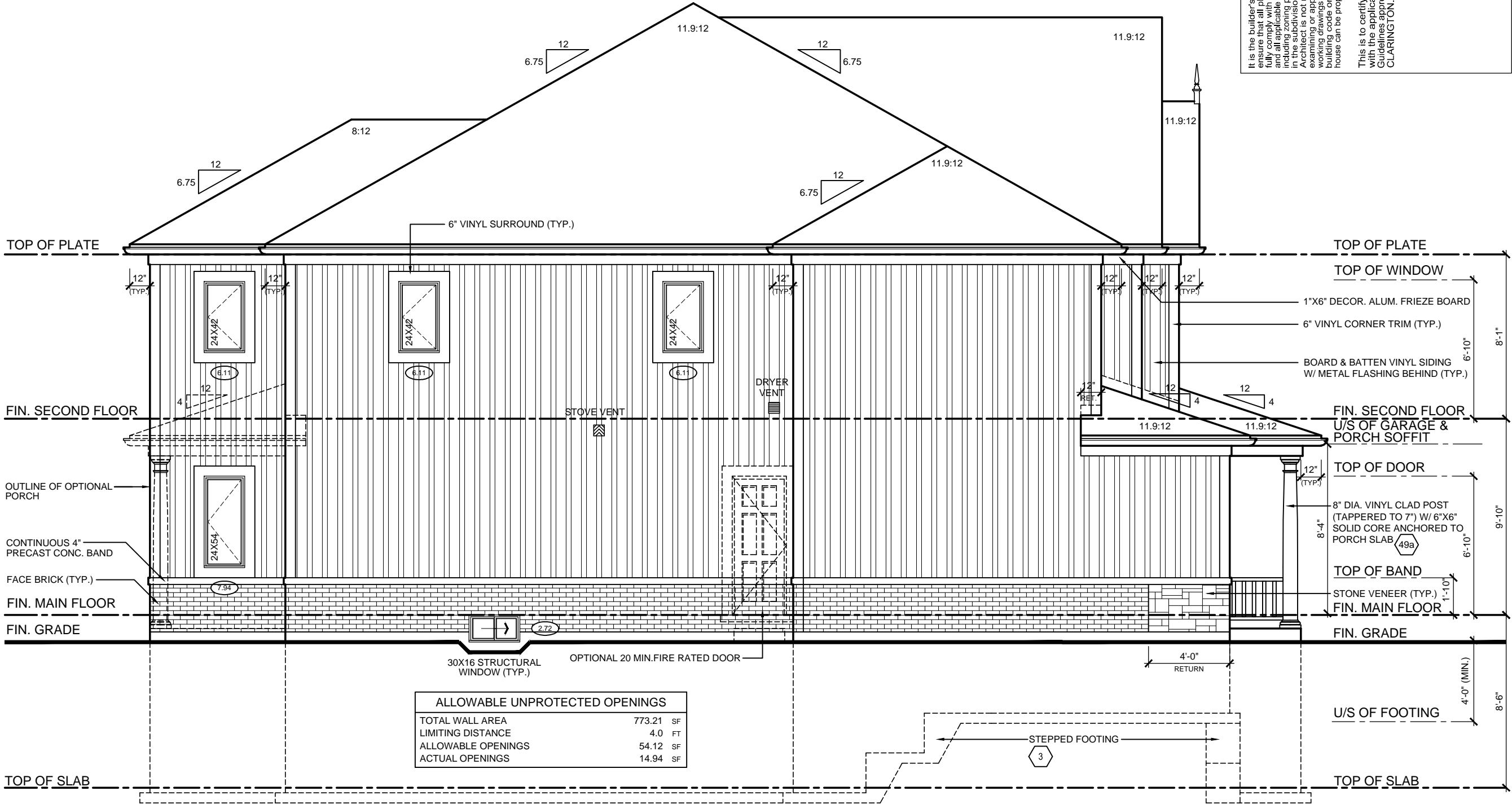

It is the builder's complete responsibility to ensure that all plans submitted for approval fully comply with the Architectural Guidelines and all applicable zoning regulations, including zoning provisions and any provisions in the subdivision agreement. The Control Architect is not responsible in any way for examining or approving site (lotting) plans or working drawings with respect to any zoning or building code or permit matter or that any house can be properly built or located on its lot.

This is to certify that these plans comply with the applicable Architectural Design Guidelines approved by the Municipality of CLARINGTON.

ALLOWABLE UNPROTECTED OPENINGS	
TOTAL WALL AREA	773.21 SF
LIMITING DISTANCE	4.0 FT
ALLOWABLE OPENINGS	54.12 SF
ACTUAL OPENINGS	14.94 SF



**rn design**  
Imagine • Inspire • Create  
TEL: (905) 738-3177  
FAX: (905) 738-5449

**MODEL**  
37-7 (NEWCASTLE) - ELEVATION 'A'

**CLIENT**  
ESQUIRE HOMES  
NORTHGLEN  
CLARINGTON, ONTARIO

**DATE**  
JUN. 27/14

**DATE**  
SEPT. 24/14

**DATE**  
OCT. 14/14

**DATE**  
NOV. 05/14

**SCALE**  
3/16" = 1'0"

**PROJECT NUMBER**  
08080

**PAGE**  
A8

**ISSUED OR REVISION COMMENTS**

1.	ISSUED FOR CLIENT REVIEW
3.	TRUSS CO-ORDINATION
4.	REVISED AS PER ENGINEER COMMENTS
5.	RE-ISSUED FOR CLIENT REVIEW

**SIGNATURE:**

QUALIFIED DESIGNER BCIN: 21032  
FIRM BCIN: 26995  
DATE: JUNE 27, 2014

THESE DRAWINGS ARE NOT TO BE SCALED.  
ALL DIMENSIONS MUST BE VERIFIED BY CONTRACTOR PRIOR TO COMMENCEMENT OF ANY WORK. ANY DISCREPANCIES MUST BE REPORTED DIRECTLY TO RN DESIGN LTD.  
REVISED: SEPTEMBER 20, 2013 - RN STAFF IN ACCORDANCE TO SB12 COMPLIANCE PACKAGE

I, NELSON CUNHA DECLARE THAT I HAVE REVIEWED AND TAKE DESIGN RESPONSIBILITY FOR THE DESIGN WORK ON BEHALF OF RN DESIGN LIMITED UNDER DIVISION C, PART 3, SUBSECTION 3.2.4. OF THE BUILDING CODE. I AM QUALIFIED, AND THE FIRM IS REGISTERED IN THE APPROPRIATE CLASSES/CATEGORIES.

It is the builder's complete responsibility to ensure that all plans submitted for approval fully comply with the Architectural Guidelines and all applicable regulations and requirements including zoning provisions and any provisions in the subdivision agreement. The Control Architect is not responsible in any way for examining or approving site (lotting) plans or working drawings with respect to any zoning or building code or permit matter or that any house can be properly built or located on its lot.

This is to certify that these plans comply with the applicable Architectural Design Guidelines approved by the Municipality of CLARINGTON.

BASEMENT FLOOR ELEV. 'A'  
WALKOUT BASEMENT CONDITION

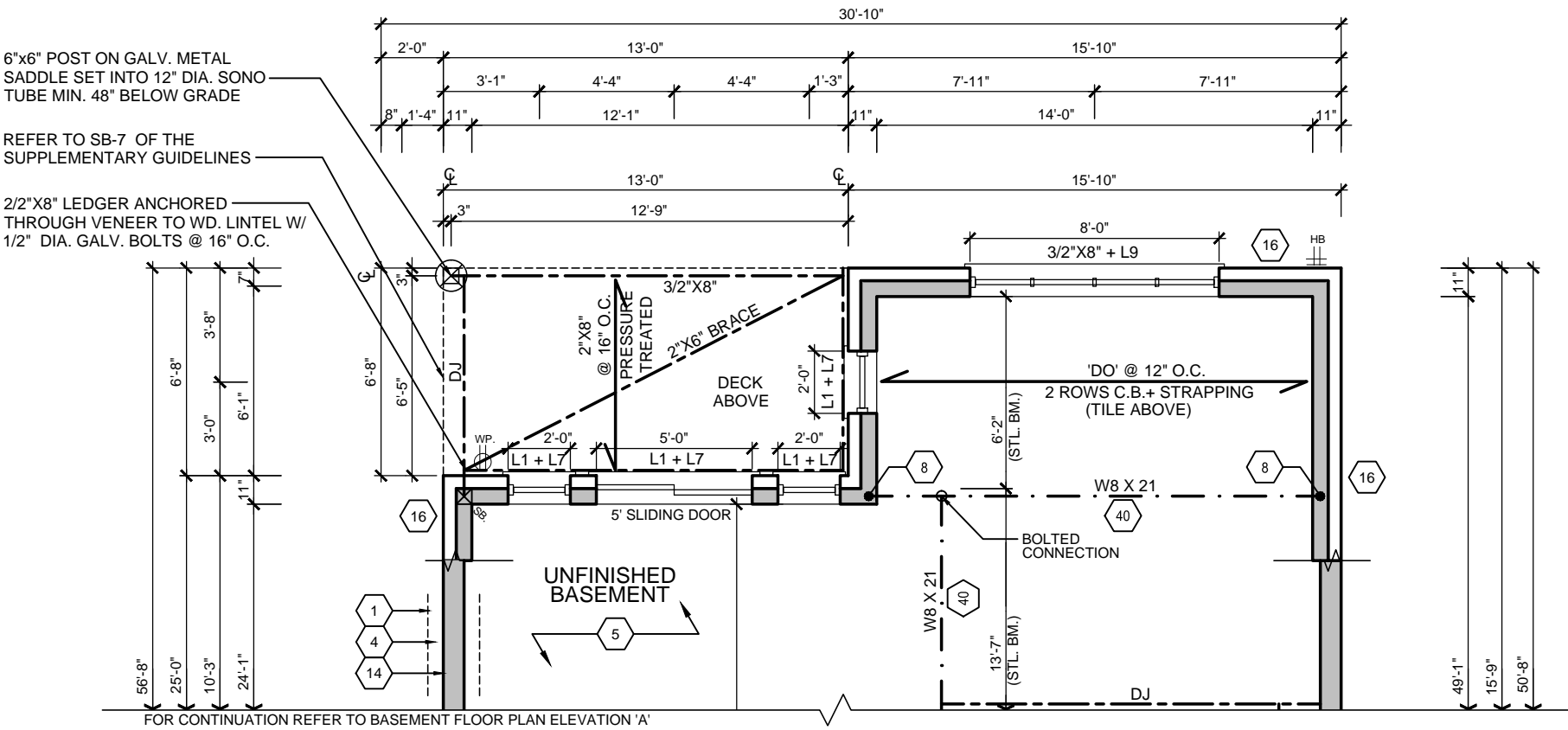

GROUND FLOOR ELEV. 'A'  
WALKOUT BASEMENT CONDITION

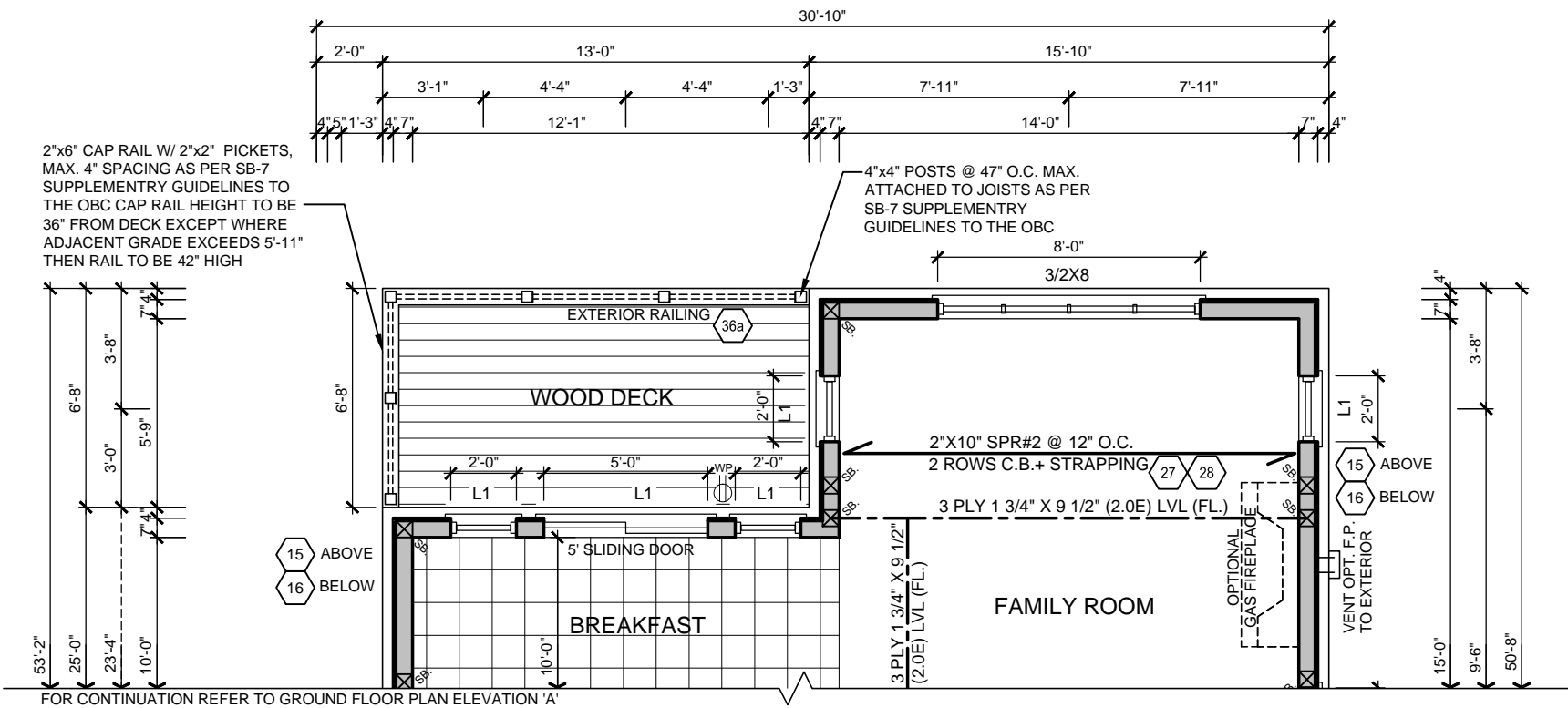

 <b>RN design</b> <i>Imagine • Inspire • Create</i> TEL.(905)738-3177 FAX.(905)738-5449	MODEL	37-7 (NEWCASTLE) - ELEVATION 'A'			No.	ISSUED OR REVISION COMMENTS	DATE	DWN	CHK	SCALE
	CLIENT				2.	ADDED WALKOUT BASEMENT CONDITION	SEP. 09/14	JD	NC	3/16" = 1'0"
		3.	TRUSS CO-ORDINATION	SEPT. 24/14	SB	NC	PROJECT NUMBER			
		4.	REVISED AS PER ENGINEER COMMENTS	OCT. 14/14	SB	NC	08080			
		5.	RE-ISSUED FOR CLIENT REVIEW	NOV. 05/14	SB	NC	PAGE			
							A9			
THESE DRAWINGS ARE NOT TO BE SCALED. ALL DIMENSIONS MUST BE VERIFIED BY CONTRACTOR PRIOR TO COMMENCEMENT OF ANY WORK. ANY DISCREPANCIES MUST BE REPORTED DIRECTLY TO RN DESIGN LTD. REVISED: SEPTEMBER 20, 2013 - RN STAFF IN ACCORDANCE TO SB-12 COMPLIANCE PACKAGE J					I, NELSON CUNHA DECLARE THAT I HAVE REVIEWED AND TAKE DESIGN RESPONSIBILITY FOR THE DESIGN WORK ON BEHALF OF RN DESIGN LIMITED UNDER DIVISION C, PART 3, SUBSECTION 3.2.4. OF THE BUILDING CODE. I AM QUALIFIED, AND THE FIRM IS REGISTERED, IN THE APPROPRIATE CLASSES/CATEGORIES.			QUALIFIED DESIGNER BCIN: 21032 FIRM BCIN: 26995 DATE: JUNE 27, 2014		SIGNATURE:



CONSTRUCTION NOTES:

COMPLIANCE PACKAGE J - O.B.C. 2012 - 2014 ENACTMENT

(UNLESS OTHERWISE NOTED)  
-ALL CONSTRUCTION TO CONFORM TO THE ONTARIO BUILDING CODE [O.B.C.] AND ALL OTHER CODES AND LOCAL AUTHORITIES HAVING JURISDICTION.  
-ALL DIMENSIONS GIVEN FIRST IN IMPERIAL FOLLOWED BY METRIC.  
-THERMAL RESISTANCE VALUES BASED ON ZONE 1

FOOTINGS / SLABS:

TYPICAL STRIP FOOTING:

O.B.C. 9.15.3.  
-BASED ON 16'-1"[4.9m] MAX. SUPPORTED JOIST LENGTH  
-MIN. 2200psi (15MPa) CONCRETE AFTER 28 DAYS  
-SHALL REST ON UNDISTURBED SOIL, ROCK OR COMPACTED GRANULAR FILL W/ MIN. 10.9psi (75kPa) BEARING CAPACITY  
-FTG. TO HAVE CONTINUOUS KEY  
-FTG. SIZES MAY BE REDUCED FOR SOILS W/ GREATER BEARING CAPACITY (AS PER SOILS ENGINEERING REPORT)

1 TYPICAL STRIP FOOTING: (EXTERIOR WALLS)

O.B.C. 9.15.3.5.  
-FTG. TO EXTEND MIN. 4'-0" (1200mm) BELOW GRADE  
BRICK VENEER -1 STOREY - 13" X 4" (330mm X 100mm)  
-2 STOREY - 19" X 6" (485mm X 155mm)  
-3 STOREY - 26" X 9" (660mm X 230mm)

SIDING--  
-1 STOREY - 10" X 4" (255mm X 100mm)  
-2 STOREY - 14" X 4" (360mm X 100mm)  
-3 STOREY - 18" X 5" (460mm X 130mm)

2 TYPICAL STRIP FOOTING: (INTERIOR BEARING WALLS)

O.B.C. 9.15.3.6.  
-1 STOREY MASONRY - 16" X 4" (410mm X 100mm)  
-1 STOREY STUD - 12" X 4" (305mm X 100mm)  
-2 STOREY MASONRY - 26" X 9" (650mmX 230mm)  
-2 STOREY STUD - 18" X 5" (450mm X 130mm)  
-3 STOREY MASONRY - 36" X 14" (900mm X 360mm)  
-3 STOREY STUD - 24" X 8" (600mm X 200mm)

3 STEP FOOTING:

O.B.C. 9.15.3.9.  
-23 5/8" (600mm) MAX. VERTICAL RISE & 23 5/8" (600mm) MIN. HORIZONTAL RUN.

4 DRAINAGE TILE OR PIPE:

O.B.C. 9.14.3.  
-4" (100mm) MIN. DIA. LAID ON UNDISTURBED OR WELL COMPACTED SOIL W/ TOP OF TILE OR PIPE TO BE BELOW BOTTOM OF FLR. SLAB.  
-COVER TOP & SIDES OF TILE OR PIPE W/ 5 7/8" (150mm) OF CRUSHED STONE OR OTHER COURSE CLEAN GRANULAR MATERIAL.  
-TILE SHALL DRAIN TO A SEWER, DRAINAGE DITCH, OR DRY WELL.

5 BASEMENT SLAB:

O.B.C. 9.13. & 9.16.  
-3" (75mm) CONCRETE SLAB  
-2200psi (15MPa) AFTER 28 DAYS - O.B.C. 9.16.4.5.  
-DAMPPROOF BELOW SLAB W/ MIN. 0.006" (0.15mm) POLYETHYLENE OR TYPE 'S' ROLL ROOFING W/ 4" (100mm) LAPPED JOINTS.  
-DAMPPROOFING MAY BE OMITTED IF CONCRETE HAS MIN. 3600psi(25MPa) COMPRESSIVE STRENGTH AFTER 28 DAYS  
-4" (100mm) OF COURSE GRANULAR MATERIAL  
-PROVIDE BOND BREAKING MATERIAL BETWEEN SLAB & FTG.  
-WHERE SLAB IS REQUIRED TO BE WATERPROOFED IT SHALL CONFORM TO O.B.C. 9.13.3.  
-FLOOR DRAIN PER O.B.C.9.31.4.4.  
-R10 (RSI 1.76) INSULATION AT PERIMETER OF SLAB WHERE GRADE IS WITHIN 23-1/2" (600mm) OF BASEMENT SLAB EDGE. INSULATION TO EXTEND TO NOT LESS THAN 23-1/2" (600mm) BELOW EXTERIOR GRADE LEVEL (O.B.C. SB-12 - 2.1.1.6 (5))  
- UNLESS IT CAN BE DEMONSTRATED THAT SOIL GAS DOES NOT CONSTITUTE A PROBLEM, SOIL GAS CONTROL SHALL CONFIRM TO SUPPLEMENTARY STANDARD [O.B.C. SB-9]

5a SLAB ON GROUND:

-3" (75mm) CONCRETE SLAB - O.B.C. 9.16.4.3.  
-2200psi (15MPa) AFTER 28 DAYS - O.B.C. 9.16.4.5.  
-DAMPPROOF BELOW SLAB W/ MIN. 0.006" (0.15mm) POLYETHYLENE OR TYPE 'S' ROLL ROOFING W/ 4" (100mm) LAPPED JOINTS.  
-DAMPPROOFING MAY BE OMITTED IF CONCRETE HAS MIN. 3600psi(25MPa) COMPRESSIVE STRENGTH AFTER 28 DAYS  
-R10 (RSI 1.76) INSULATION UNDER ENTIRE SLAB WHERE THE ENTIRE SLAB IS WITHIN 23-1/2" (600mm) OF GRADE.  
-4" (100mm) OF COURSE GRANULAR MATERIAL  
-PROVIDE BOND BREAKING MATERIAL BETWEEN SLAB & FTG.  
-WHERE SLAB IS REQUIRED TO BE WATERPROOFED IT SHALL CONFORM TO O.B.C. 9.13.3.  
-FLOOR DRAIN PER O.B.C.9.31.4.4.  
- UNLESS IT CAN BE DEMONSTRATED THAT SOIL GAS DOES NOT CONSTITUTE A PROBLEM, SOIL GAS CONTROL SHALL CONFIRM TO SUPPLEMENTARY STANDARD [O.B.C. SB-9]

6 GARAGE SLAB / EXTERIOR SLAB:

-4"(100mm) CONCRETE SLAB  
-4650psi (32MPa) COMPRESSIVE STRENGTH AFTER 28 DAYS FOR UNREINFORCED CONC. & W/ 5-8% AIR ENTRAINMENT - O.B.C. 9.3.1.6.  
-6" X 6" (W2.9 X W 2.9) WIRE MESH LOCATED NEAR MID-DEPTH OF SLAB  
-4" (100mm) OF COURSE GRANULAR MATERIAL  
-ANY FILL PLACED UNDER SLAB , OTHER THAN COURSE CLEAN GRANULAR MATERIAL, SHALL BE COMPACTED.

7 PILASTERS:

O.B.C. 9.15.5.3.  
PILASTER  
-CONCRETE NIB - 4" X 12" (100mm X 300mm)  
-BLOCK NIB - 4" X 12" (100mm X 300mm) BONDED & TIED TO WALL AS PER O.B.C. 9.20.11.2. TOP 7 7/8" (200mm) SOLID.  
OR  
BEAM POCKET  
-4" (100mm) INTO FDN. WALL W/ WIDTH TO MATCH BEAM SIZE.  
-1/2" (13mm) SPACE AROUND WOOD BEAMS [O.B.C. 9.23.2.2.]

STRUCTURAL COLUMNS:

-SIZES BASED ON COLUMN SUPPORTING BEAMS CARRYING LOADS FROM NOT MORE THAN 2 WOOD FRAME FLOORS, WHERE THE LENGTHS OF JOISTS CARRIED BY SUCH BEAMS DO NOT EXCEED 16'-1" (4.9m) AND THE LIVE LOAD ON ANY FLOOR DOES NOT EXCEED 50psf [2.4kPa].

8 STEEL PIPE COLUMN:

O.B.C. 9.15.3.4. & 9.17.3.  
-FIXED COLUMN  
-MIN. 3 1/2" (90mm) DIA. W/ 3/16" (4.76mm) WALL THICKNESS  
-FOR STEEL BEAMS, CLIPS @ TOP & MIN. 6" X 4" X 1/4" (152mmX 100mmx 6.35mm) STEEL BTM. PLATE  
-FOR WOOD BEAMS, MIN. 4"x4"x1/4" (100mmX 100mm X 6.35mm) STEEL TOP & BTM. PLATES, OR TOP PLATE TO EXTEND MIN. WIDTH OF BEAM  
-ADJUSTABLE COLUMNS TO CONFORM TO CAN//CGSB-7.2-M WHERE IMPOSED LOAD DOES NOT EXCEED 36 KN (O.B.C. 9.17.3.4.)  
COL. SPACING: FTG SIZE:  
2 STOREY  
-MAX. 9'-10" (2997mm) - 34" X 34" X 16"  
- [860mmX 860mmX 400mm)  
- 44" X 44" X 21"  
- (1120mmX 1120mmX 530mm)  
3 STOREY  
-MAX. 9'-10" (2997mm) - 40" X 40" X 19"  
- (1010mmX 1010mmX 480mm)  
- 51" X 51" X 24"  
- (1295mmX 1295mmX 610mm)  
-WHERE COL. SITS ON FDN. WALL, USE 4" X 8" X 5/8" (100mmX 200mmX 16mm) STEEL PLATE WITH 2-5/8" (16mm) ANCHOR BOLTS

9 WOOD COLUMN:

O.B.C. 9.17.4.1.  
-5 1/2" X 5 1/2" (140mm X 140mm) SOLID WOOD COLUMN.  
-METAL SHOE ANCHORED TO FOOTING  
-25" X 25" X 12" (640mmX 640mmX 300mm) CONC. PAD (1 FLOOR SUPPORTED W/ 9'-10" COL. SPACING)  
-34" X 34" X 14" (860mmX 860mmX 360mm) CONC. PAD (2 FLOORS SUPPORTED W/ 9'-10" COL. SPACING)

10 BLOCK PARTY WALL BEAM END BEARING: (WOOD BEAM / GIRDER TRUSSES)

-2"x8"x12" LEDGER BOARD FASTENED W/ 2/ 1/2" ANCHOR BOLTS @ 4" O.C.  
-WHERE WOOD BEAMS BEAR ON FIREWALLS USE GENERAL NOTE 11 WHERE REQUIRED TO OBTAIN 5" SEPARATION DISTANCE BETWEEN ADJACENT BEAMS

11 BLOCK PARTY WALL BEAM END BEARING: (STEEL BEAM)

-12"x11"x 5/8" STL. PLATE ON TOP OF SOLID CONCRETE BLOCK WITH 2- 1/2"xØ x8" ANCHOR BOLTS.

WALL ASSEMBLIES:

14 FOUNDATION WALL:

O.B.C. 9.15.4.2.  
-FOR WALLS NOT EXCEEDING 9'-10" (3000mm) IN Laterally Supported HEIGHT.  
-8" (200mm) SOLID 2200psi (15MPa) CONCRETE  
-MAX. UNSUPPORTED HEIGHT OF 3'-11" (1200mm) & MAX. SUPPORTED HEIGHT OF 7'-0" (2150mm) MEASURED FROM GRADE TO FINISHED BASEMENT FLOOR.  
-FOR WALLS NOT EXCEEDING 9'-0" (2750mm) IN Laterally Supported HEIGHT.  
-10" (250mm) SOLID 2200psi (15MPa) CONCRETE  
-MAX. UNSUPPORTED HEIGHT OF 4'-7" (1400mm) & MAX. SUPPORTED HEIGHT OF 8'-6" (2600mm) MEASURED FROM GRADE TO FINISHED BASEMENT FLOOR.  
-LATERAL SUPPORT PROVIDED BY ANCHORED SILL PLATE TO JOISTS.  
-FOR CONDITIONS EXCEEDING THESE MAXIMUMS AN ALTERNATIVE IN CONFORMANCE TO O.B.C.- T.9.15.4.1 SHALL BE USED OR IT SHALL BE DESIGNED UNDER O.B.C.- PART 4  
-WALL SHALL EXTEND A MIN. 5 7/8" (150mm) ABOVE GRADE  
-INSULATE W/ R12 (RSI 2.11) FROM UNDERSIDE OF SUBFLOOR TO NOT MORE THAN 8" (200mm) ABOVE FINISHED FLOOR OF BASEMENT (ZONE 1. O.B.C. T.2.1.1.2.A.)  
-BACK FILL W/ NON-FROST SUSCEPTIBLE SOIL

REDUCTION OF THICKNESS:

O.B.C. 9.15.4.7.  
-WHERE THE TOP OF THE FOUNDATION WALL IS REDUCED IN THICKNESS TO ALLOW MASONRY FACING, THE MIN. REDUCED THICKNESS SHALL NOT BE LESS THAN 3-1/2" (90mm) THICK.  
-TIE TO FACING MATERIAL WITH METAL TIES SPACED MAX. @ 7 7/8" (200mm) VERTICALLY O.C. & 2'-11" (900mm) HORIZONTALLY.  
-FILL SPACE BETWEEN WALL AND FACING SOLID W/ MORTAR  
-WHERE WALL IS REDUCED FOR JOISTS, THE REDUCED THICKNESS SHALL BE MAX. 13-3/4" (350mm) HIGH & MIN. 3-1/2" (90mm) THICK  
DAMPPROOFING & WATERPROOFING:

-DAMPPROOF THE EXTERIOR FACE OF WALL BELOW GRADE AS PER O.B.C. 9.13.2.  
-WHERE INSULATION EXTENDS TO MORE THAN 4'-9" (1450mm) BELOW GRADE, A FDN. WALL DRAINAGE LAYER SHALL BE PROVIDED IN CONFORMANCE TO O.B.C. 9.14.2.1.(2) (3) (4)  
-FINISHED BASEMENTS SHALL HAVE INTERIOR DAMPPROOFING EXTENDING FROM SLAB TO GRADE LEVEL & SHALL CONFORM TO O.B.C. 9.13.3.3.(3)  
-WHERE HYDROSTATIC PRESSURE OCCURS, FDN. WALLS SHALL BE WATERPROOFED AS PER O.B.C. 9.13.3.  
-WALLS THAT ARE WATERPROOFED DO NOT REQUIRE DAMPPROOFING.

14a FOUNDATION WALLS @ UNSUPPORTED OPENINGS:

-2-20M BARS IN TOP PORTION OF WALL (UP TO 8'-0" OPENING)  
-3-20M BARS IN TOP PORTION OF WALL (8'-0" TO 10'-0" OPENING)  
-4-20M BARS IN TOP PORTION OF WALL (10'-0" TO 15'-0" OPENING)  
-BARS STACKED VERTICALLY AT INTERIOR FACE OF WALL.  
-BARS TO HAVE MIN. 2" (50mm) CONCRETE COVER  
-BARS TO EXTEND 2'-0" (600mm) BEYOND BOTH SIDES OF OPENING.

15 FRAME WALL CONSTRUCTION:

O.B.C. 9.23.  
-SIDING OR STUCCO AS PER ELEVATIONS, MIN. 7 7/8" (200mm) FROM FINISHED GRADE [O.B.C. 9.28.1.4. & 9.27.]  
-WALL SHEATHING MEMBRANE AS PER O.B.C. 9.27.3.2.  
-1/4" (6mm) PLYWOOD (EXTERIOR TYPE) OR EQUIVALENT AS PER O.B.C. 9.23.16.  
-2" X 6" (38mm X 140mm) WOOD STUDS @ 16" (400mm) O.C.  
-MIN. R22 (RSI 3.87) INSULATION (ZONE 1. O.B.C. T.2.1.1.2.A.)  
-CONTINUOUS AIR/VAPOUR BARRIER IN CONFORMANCE W/ O.B.C. 9.25.3. & 9.25.4..  
-1/2" (12.7mm) GYPSUM BOARD  
NOTE - SUPPORT FOR 3 FLOORS ABOVE - O.B.C. T.9.23.10.1. =  
-FOR 3 FLOORS SUPPORTED ABOVE, 2" X 6" (38mmX 140mm) STUDS ARE REQUIRED TO BE SPACED @ 12" (300mm) O.C.

REQ. FOR FIRE RATING (LESS THAN 4'-0" LIMITING DISTANCE):

O.B.C. SB-3 WALL = EW1b (STC = N/A, FIRE = 45 MIN)  
FOR 45 MINUTE FIRE RATED WALL REQUIREMENTS SUBSTITUTE THE FOLLOWING MATERIALS:  
-REPLACE R22 (RSI 3.87) INSULATION WITH R22 (RSI 3.87) ABSORPTIVE INSULATING MATERIAL WITH A MASS OF AT LEAST 4.8 kg/ sq.m.  
-REPLACE 1/2" (12.7mm) INTERIOR GYPSUM BOARD WITH 1/2" (12.7mm) TYPE 'X' GYPSUM BOARD.

REQ. FOR FIRE RATING (LESS THAN 2'-0" LIMITING DISTANCE):

-REFER TO REQUIREMENTS FOR LESS THAN 4'-0" LIMITING DISTANCE AND ADD/REPLACE THE FOLLOWING:  
-NON-COMBUSTABLE SIDING OR STUCCO AS PER ELEVATIONS (REFER TO MANUFACTURER'S SPECIFICATIONS).  
OR  
-VINYL SIDING IS PERMITTED PER O.B.C. 9.10.15.5.(3). OVER 1/2" (12.7mm) GYPSUM EXTERIOR SHEATHING WHICH REPLACES EXTERIOR PLYWOOD OR EQUIV.

15a ALTERNATE FRAME WALL CONSTRUCTION:

O.B.C. 9.23.  
-SIDING OR STUCCO AS PER ELEVATIONS, MIN. 7 7/8" (200mm) FROM FINISHED GRADE [O.B.C. 9.28.1.4. & 9.27.]  
-1 1/2" (38mm) R8 (RSI 1.41) RIGID INSULATION W/ TAPED JOINTS [O.B.C. 9.27.3.4.)  
-BRACE W/ CONT. 16 GAUGE STEEL 'T' BRACES FROM TOP PLATE TO BTM. PLATE FOR THE FULL LENGTH OF WALL, OR CONT. 2" X 4" (38mmX 89mm) SOLID WOOD BLOCKING @ APPROXIMATELY 45 DEG. FROM TOP PLATE TO BTM. PLATE FOR FULL LENGTH OF WALL.  
-2" X 4" (38mmX 89mm) WOOD STUDS @ 16" (400mm) O.C. @ 12" (300mm) O.C. ON BOTTOM FLR. WHEN 3 STOREYS.  
-R14 (RSI 2.46) INSULATION (ZONE 1. O.B.C. T.2.1.1.2.A.)  
-CONTINUOUS AIR/VAPOUR BARRIER IN CONFORMANCE W/ O.B.C.- 9.25.3. & 9.25.4.  
-1/2" (12.7mm) GYPSUM BOARD.  
NOTE - SUPPORT FOR 2 + 3 FLOORS ABOVE - O.B.C. T.9.23.10.1. =  
-FOR 2 FLOORS SUPPORTED ABOVE, 2" X 4" (38mmX 89mm) STUDS ARE REQUIRED TO BE SPACED @ 12" (300mm) O.C.  
-FOR 3 FLOORS SUPPORTED ABOVE, 2" X 6" (38mmX 140mm) STUDS ARE REQUIRED TO BE SPACED @ 12" (300mm) O.C.

REQ. FOR FIRE RATING (LESS THAN 4'-0" LIMITING DISTANCE):

O.B.C. SB-3 WALL = EW1b (STC = N/A, FIRE = 45 MIN)  
FOR 45 MINUTE FIRE RATED WALL REQUIREMENTS SUBSTITUTE AND/OR ADD THE FOLLOWING MATERIALS:  
-ADD 1/4" (6mm) PLYWOOD (EXTERIOR TYPE) OR EQUIVALENT AS PER O.B.C. 9.23.16. BETWEEN RIGID INSULATION AND WOOD STUD.  
-REPLACE R14 (RSI 2.46) INSULATION WITH R14 (RSI 2.46) ABSORPTIVE INSULATING MATERIAL WITH A MASS OF AT LEAST 2.8 kg/ sq.m.  
-REPLACE 1/2"(12.7mm) GYPSUM BD. W/ 1/2" (12.7mm) TYPE 'X' GYPSUM BD.

REQ. FOR FIRE RATING (LESS THAN 2'-0" LIMITING DISTANCE):

-REFER TO REQUIREMENTS FOR LESS THAN 4'-0" LIMITING DISTANCE AND ADD/REPLACE THE FOLLOWING:  
-NON-COMBUSTABLE SIDING OR STUCCO AS PER ELEVATIONS (REFER TO MANUFACTURER'S SPECIFICATIONS).  
OR  
-VINYL SIDING IS PERMITTED PER O.B.C. 9.10.15.5.(3). OVER SHEATHING PAPER OVER 1/2" (12.7mm) GYPSUM EXTERIOR SHEATHING ON EXTERIOR SIDE OF RIGID INSULATION

15b FRAME WALL CONSTRUCTION @ GARAGE:

O.B.C. 9.23.  
-SIDING OR STUCCO AS PER ELEVATIONS, MIN. 7 7/8" (200mm) FROM FINISHED GRADE [O.B.C. 9.28.1.4. & 9.27.]  
-WALL SHEATHING MEMBRANE AS PER O.B.C. 9.27.3.2.  
-1/4" (6mm) PLYWOOD (EXTERIOR TYPE) OR EQUIVALENT AS PER O.B.C. 9.23.16.  
-2" X 4" (38mmX 89mm) WOOD STUDS @ 16" (400mm) O.C.  
-1/2" (12.7mm) GYPSUM BOARD  
NOTE - SUPPORT FOR 2 + 3 FLOORS ABOVE - O.B.C. T.9.23.10.1. =  
-FOR 2 FLOORS SUPPORTED ABOVE, 2" X 4" (38mmX 89mm) STUDS ARE REQUIRED TO BE SPACED @ 12" (300mm) O.C.  
-FOR 3 FLOORS SUPPORTED ABOVE, 2" X 6" (38mmX 140mm) STUDS ARE REQUIRED TO BE SPACED @ 12" (300mm) O.C.

REQ. FOR FIRE RATING (LESS THAN 4'-0" LIMITING DISTANCE):

O.B.C. SB-3 WALL = EW1b (STC = N/A, FIRE = 45 MIN)  
FOR 45 MINUTE FIRE RATED WALL REQUIREMENTS SUBSTITUTE AND/OR ADD THE FOLLOWING MATERIALS:  
-ADD ABSORPTIVE MATERIAL WITH A MASS OF AT LEAST 2.8 kg/ sq.m.  
-REPLACE 1/2"(12.7mm) GYPSUM BD. W/ 1/2" (12.7mm) TYPE 'X' GYPSUM BD.  
REQ. FOR FIRE RATING (LESS THAN 2'-0" LIMITING DISTANCE):

-REFER TO REQUIREMENTS FOR LESS THAN 4'-0" LIMITING DISTANCE AND ADD/REPLACE THE FOLLOWING:  
-NON-COMBUSTABLE SIDING OR STUCCO AS PER ELEVATIONS (REFER TO MANUFACTURER'S SPECIFICATIONS).  
OR  
-VINYL SIDING IS PERMITTED PER O.B.C. 9.10.15.5.(3). OVER SHEATHING PAPER OVER 1/2" (12.7mm) GYPSUM EXTERIOR SHEATHING WHICH REPLACES EXTERIOR PLYWOOD OR EQUIV.

16 BRICK VENEER CONSTRUCTION:

O.B.C. 9.23.  
-3-1/2" (90mm) FACE BRICK OR 4" (100mm) STONE @ 36'-1" (11m) MAX. HEIGHT  
-MIN. 0.03" (0.76mm) THICK, 7/8" (22mm) WIDE CORROSION RESISTANT STRAPS @ MAX. 15 3/4" (400mm) O.C. HORIZONTAL & 23 5/8" (600mm) O.C. VERTICAL SPACING  
-PROVIDE WEEP HOLES @ 2'-7" (800mm)O.C. @ BTM. COURSE & OVER OPENINGS  
-BASE FLASHING UP TO 5 7/8" (150mm) BEHIND WALL SHEATHING MEMBRANE [O.B.C. 9.20.13.6.(2) ]  
-BRICK OR STONE SILLS UNDER OPENINGS, FLASHING UNDER  
-1" (25mm) AIR SPACE  
-WALL SHEATHING MEMBRANE AS PER O.B.C. 9.27.3.2.  
-1/4" (6mm) PLYWOOD (EXTERIOR TYPE) OR EQUIVALENT AS PER O.B.C. 9.23.16  
-2" X 6" (38mmX 140mm) WOOD STUDS @ 16" (400mm) O.C.  
-MIN. R22 (RSI 3.87) INSULATION (ZONE 1. O.B.C. T.2.1.1.2.A.)  
-CONTINUOUS AIR/VAPOUR BARRIER IN CONFORMANCE W/ O.B.C.- 9.25.3. & 9.25.4.  
-1/2" (12.7mm) GYPSUM BOARD  
NOTE - SUPPORT FOR 3 FLOORS ABOVE - O.B.C. T.9.23.10.1. =  
-FOR 3 FLOORS SUPPORTED ABOVE, 2" X 6" (38mmX 140mm) STUDS ARE REQUIRED TO BE SPACED @ 12" (300mm) O.C.  
REQ. FOR FIRE RATING (LESS THAN 4'-0" LIMITING DISTANCE):

O.B.C. SB-3 WALL = EW1b (STC = N/A, FIRE = 45 MIN)  
FOR 45 MINUTE FIRE RATED WALL REQUIREMENTS SUBSTITUTE AND/OR ADD THE FOLLOWING MATERIALS:  
-REPLACE R22 (RSI 3.87) INSULATION WITH R22 (RSI 3.87) ABSORPTIVE INSULATING MATERIAL WITH A MASS OF AT LEAST 4.8 kg/ sq.m.  
-REPLACE 1/2"(12.7mm) GYPSUM BD. W/ 1/2" (12.7mm) TYPE 'X' GYPSUM BD.

16a ALTERNATE BRICK VENEER CONSTRUCTION:

O.B.C. 9.23.  
-3-1/2" (90mm) FACE BRICK OR 4" (100mm) STONE @ 36'-1" (11m) MAX. HEIGHT  
-MIN. 0.03" (0.76mm) THICK, 7/8" (22mm) WIDE CORROSION RESISTANT STRAPS @ MAX. 15 3/4" (400mm) O.C. HORIZONTAL & 23 5/8" (600mm) O.C. VERTICAL SPACING  
-PROVIDE WEEP HOLES @ 2'-7" (800mm)O.C. @ BTM. COURSE & OVER OPENINGS  
-BASE FLASHING UP TO 5 7/8" (150mm) BEHIND WALL SHEATHING MEMBRANE [O.B.C. 9.20.13.6.(2) ]  
-BRICK OR STONE SILLS UNDER OPENINGS, FLASHING UNDER  
-1" (25mm) AIR SPACE  
-1 1/2" (38mm) R8 (RSI 1.41) RIGID INSULATION W/ TAPED JOINTS [O.B.C. 9.27.3.4.)  
-2" X 4" (38mmX 89mm) WOOD STUDS @ 16" (400mm) O.C. @ 12" (300mm) O.C. ON BOTTOM FLR. WHEN 3 STOREYS  
-BRACE W/ CONT. 16 GAUGE STEEL 'T' BRACES FROM TOP PLATE TO BTM. PLATE FOR THE FULL LENGTH OF WALL, OR  
-CONT. 2" X 4" (38mmX 89mm) SOLID WOOD BLOCKING @ APPROXIMATELY 45 DEG. FROM TOP PLATE TO BTM. PLATE FOR FULL LENGTH OF WALL  
-R14 (RSI 2.46) INSULATION  
-CONTINUOUS AIR/VAPOUR BARRIER IN CONFORMANCE W/ O.B.C.- 9.25.3. & 9.25.4.  
-1/2" (12.7mm) GYPSUM BOARD  
NOTE - SUPPORT FOR 2 + 3 FLOORS ABOVE - O.B.C. T.9.23.10.1. =  
-FOR 2 FLOORS SUPPORTED ABOVE, 2" X 4" (38mmX 89mm) STUDS ARE REQUIRED TO BE SPACED @ 12" (300mm) O.C.  
-FOR 3 FLOORS SUPPORTED ABOVE, 2" X 6" (38mmX 140mm) STUDS ARE REQUIRED TO BE SPACED @ 12" (300mm) O.C.  
REQ. FOR FIRE RATING (LESS THAN 4'-0" LIMITING DISTANCE):

O.B.C. SB-3 WALL = EW1b (STC = N/A, FIRE = 45 MIN)  
FOR 45 MINUTE FIRE RATED WALL REQUIREMENTS SUBSTITUTE AND/OR ADD THE FOLLOWING MATERIALS:  
-ADD 1/4" (6mm) PLYWOOD (EXTERIOR TYPE) OR EQUIVALENT AS PER O.B.C. 9.23.16. BETWEEN RIGID INSULATION AND WOOD STUD.  
-REPLACE R14 (RSI 2.46) INSULATION WITH R14 (RSI 2.46) ABSORPTIVE INSULATING MATERIAL WITH A MASS OF AT LEAST 2.8 kg/ sq.m.  
-REPLACE 1/2"(12.7mm) GYPSUM BD. W/ 1/2" (12.7mm) TYPE 'X' GYPSUM BD.

THESE DRAWINGS ARE NOT TO BE SCALED. ALL DIMENSIONS MUST BE VERIFIED BY CONTRACTOR PRIOR TO COMMENCEMENT OF ANY WORK. ANY DISCREPANCIES MUST BE REPORTED DIRECTLY TO RN DESIGN LTD

 <div>Imagine • Inspire • Create TEL.(905)738-3177 FAX.(905)738-5449</div>	MODEL 37-7 (NEWCASTLE) - ELEVATION 'A'		No.	ISSUED OR REVISION COMMENTS		DATE	DWN	CHK	SCALE
	CLIENT  ESQUIRE HOMES NORTHGLEN CLARINGTON, ONTARIO		1.	ISSUED FOR CLIENT REVIEW		JUN. 27/14	CK	NC	N/A
			3.	TRUSS CO-ORDINATION		SEPT. 24/14	SB	NC	PROJECT NUMBER 08080
			4.	REVISED AS PER ENGINEER COMMENTS		OCT. 14/14	SB	NC	PAGE  D1
			5.	RE-ISSUED FOR CLIENT REVIEW		NOV. 05/14	SB	NC	
	REVISED: SEPTEMBER 20, 2013 - RN STAFF IN ACCORDANCE TO SB-12 COMPLIANCE PACKAGE J ◆ CLIENT SPECIFIC REVISIONS		I, NELSON CUNHA DECLARE THAT I HAVE REVIEWED AND TAKE DESIGN RESPONSIBILITY FOR THE DESIGN WORK ON BEHALF OF RN DESIGN LIMITED UNDER DIVISION C, PART 3, SUBSECTION 3.2.4. OF THE BUILDING CODE. I AM QUALIFIED, AND THE FIRM IS REGISTERED, IN THE APPROPRIATE CLASSES/CATEGORIES.		QUALIFIED DESIGNER BCIN: 21032 FIRM BCIN: 26995 DATE: JUNE 27, 2014		SIGNATURE:		

16b

**BRICK VENEER CONSTRUCTION @ GARAGE:**  
O.B.C. 9.23.  
-3-1/2" (90mm) FACE BRICK OR 4" (100mm) STONE @ 36'-1" (11m) MAX. HEIGHT  
-MIN. 0.03" (0.76mm) THICK, 7/8" (22mm) WIDE CORROSION RESISTANT STRAPS @ MAX. 15 3/4" (400mm) O.C. HORIZONTAL & 23 5/8" (600mm) O.C. VERTICAL SPACING  
-PROVIDE WEEP HOLES @ 2'-7" (800mm) O.C. @ BTM. COURSE & OVER OPENINGS  
-BASE FLASHING UP TO 5 7/8" (150mm) BEHIND WALL SHEATHING MEMBRANE (O.B.C. 9.20.13.6.(2) )  
-BRICK OR STONE SILLS UNDER OPENINGS, FLASHING UNDER  
-1" (25mm) AIR SPACE  
-WALL SHEATHING MEMBRANE AS PER O.B.C. 9.27.3.2.  
-1/4" (6mm) PLYWOOD (EXTERIOR TYPE) OR EQUIVALENT AS PER O.B.C. 9.23.16  
-2" X 4" (38mmX 89mm) WOOD STUDS @ 16" (400mm) O.C.  
-1/2" (12.7mm) GYPSUM BOARD  
NOTE - SUPPORT FOR 2 + 3 FLOORS ABOVE - O.B.C. T.9.23.10.1. =  
-FOR 2 FLOORS SUPPORTED ABOVE, 2" X 4" (38mmX 89mm) STUDS ARE REQUIRED TO BE SPACED @ 12" (300mm) O.C.  
-FOR 3 FLOORS SUPPORTED ABOVE, 2" X 6" (38mmX 140mm) STUDS ARE REQUIRED TO BE SPACED @ 12" (300mm) O.C.  
REQ. FOR FIRE RATING (LESS THAN 4'-0" LIMITING DISTANCE):  
  
O.B.C. SB-3 WALL = EW1b (STC = N/A, FIRE = 45 MIN)  
FOR 45 MINUTE FIRE RATED WALL REQUIREMENTS SUBSTITUTE AND/OR ADD THE FOLLOWING MATERIALS:  
-ADD R15 (RSI 2.64) ABSORPTIVE MATERIAL WITH A MASS OF AT LEAST 2.8 kg/ sq.m.  
-REPLACE 1/2"(12.7mm) GYPSUM BD. W/ 1/2" (12.7mm) TYPE 'X' GYPSUM BD.

31

**ROOF ASSEMBLIES:**  
**TYPICAL ROOF:**  
O.B.C. 9.26.  
-NO. 210 (30. 5KG/m2) ASPHALT SHINGLES  
-FOR ROOFS BETWEEN 4:12 & 8:12 PITCH PROVIDE EAVES PROTECTION TO EXTEND UP THE ROOF SLOPE MIN. 2'-11" (900mm) FROM EDGE TO A LINE NOT LESS THAN 12" (300mm) PAST THE INSIDE FACE OF EXTERIOR WALL.  
-EAVES PROTECTION LAID BENEATH STARTER STRIP.  
-EAVE PROTECTION NOT REQUIRED OVER UNHEATED SPACES.  
-STARTER STRIP AS PER O.B.C. 9.26.7.2.  
-STARTER STRIP NOT REQUIRED AS PER O.B.C. 9.26.7.2.(3)  
-3/8" (10mm) PLYWOOD SHEATHING OR OSB (0-2 GRADE) WITH "H" CLIPS  
-APPROVED WOOD TRUSSES @ 24" (600mm) O.C. (REFER TO MANUFACTURER'S LAYOUT)  
-TRUSS BRACING AS PER TRUSS MANUFACTURER  
-EAVESTROUGH ON PREFINISHED FASCIA AND VENTED SOFFIT (VINYL OR ALUMINUM)  
-ATTIC VENTILATION 1:300 OF INSULATED CEILING AREA WITH, 50% AT SOFFIT.

17

**INTERIOR STUD WALLS:**  
O.B.C. T.9.23.10.1.  
-2" X 4" (38mmX 89mm) WOOD STUDS @ 16" (400mm) O.C. OR  
-2" X 6" (38mmX 140mm) WOOD STUDS @ 16" (400mm) O.C. W/  
-DOUBLE 2" X 4" OR 2" X 6" TOP PLATES AND SINGLE BOTTOM PLATE  
-1/2" (12.7mm) GYPSUM BOARD BOTH SIDES.

32

**VAULTED OR CATHEDRAL CEILING:**  
  
O.B.C. 9.26. & TABLE A4  
-NO. 210 (30. 5KG/m2) ASPHALT SHINGLES  
-FOR ROOFS BETWEEN 4:12 & 8:12 PITCH PROVIDE EAVES PROTECTION TO EXTEND UP THE ROOF SLOPE MIN. 2'-11" (900mm) FROM EDGE TO A LINE NOT LESS THAN 12" (300mm) PAST THE INSIDE FACE OF EXTERIOR WALL.  
-EAVES PROTECTION LAID BENEATH STARTER STRIP.  
-EAVE PROTECTION NOT REQUIRED OVER UNHEATED SPACES OR WHERE ROOF SLOPES ARE 8:12 OR GREATER PER O.B.C. 9.26.5.1.  
-STARTER STRIP AS PER O.B.C. 9.26.7.2.  
-STARTER STRIP NOT REQUIRED AS PER O.B.C. 9.26.7.2.(3)  
-3/8" (10mm) PLYWOOD SHEATHING OR OSB (0-2 GRADE) WITH "H" CLIPS. -3/8" (38mm x 184mm) @ 16" O.C. W/ 2'x2' (38mm x 38mm) CROSS PURLINS @ 24" O.C. MAX. SPAN 13'-3" (4050mm) OR  
-2'x10" (38mm x 235mm) @ 16" O.C. W/ 2'x2" (38mm x 38mm) CROSS PURLINS @ 24" O.C. MAX. SPAN 17'-0" (5180mm)  
-R31 (RSI 5.46) INSULATION  
-MIN. 3" CLEARANCE FROM U/S OF ROOF SHEATHING TO INSULATION  
-CONTINUOUS AIR/VAPOUR BARRIER IN CONFORMANCE WITH O.B.C. 9.25.3. & 9.25.4.  
-1/2" (12.7mm) GYPSUM BOARD

18

**BEARING STUD WALL (BASEMENT):**  
-2" X 4" (38mmX 89mm) WOOD STUDS @ 16" (400mm) O.C. OR  
-2" X 6" (38mmX 140mm) WOOD STUDS @ 16" (400mm) O.C. W/  
-DBL. 2" X 4" OR 2" X 6" TOP PLATE.  
-2" X 4" OR 2" X 6" BOTTOM PLATE ON DAMPPROOFING MATERIAL.  
-1/2" (12.7mm) GYPSUM BOARD BOTH SIDES.  
-1/2" (12.7mm) DIA. ANCHOR BOLTS @ 7'-10" (2400mm) O.C.  
-FOOTING AS PER GENERAL NOTE #2 W/ 4" CONC. CURB

32a

**CONVENTIONAL FRAMING:**  
O.B.C. TABLE A6 OR A7  
-2" X 6" (38mm X 140mm) RAFTERS @ 16" (400mm) O.C. MAX. SPAN 12'-9" (3890mm)  
-2"X4" (38mm X 89mm) COLLAR TIES AT MIDSPANS  
-CEILING JOISTS TO BE 2" X 6" (38mmX 140mm) @ 16" (400mm) O.C. UNLESS OTHERWISE NOTED.  
-HIP & VALLEY RAFTERS TO BE MIN. 2" (50mm) LARGER THAN COMMON RAFTERS & MIN. 1 1/2" (38mm) THICK.

19

**PARTY WALL - BLOCK:**  
O.B.C. SB-3 WALL = B6e (STC = 57, FIRE = 2 HR)  
-MIN. 1HR FIRE-RESISTANCE RATING CONTINUOUS FROM TOP OF FOOTINGS TO THE U/S OF ROOF DECK  
-SPACE BETWEEN TOP OF WALL & ROOF DECK SHALL BE TIGHTLY FILLED W/ MINERAL WOOL OR NONCOMBUSTIBLE MATERIAL & CAULKED TO PREVENT SMOKE PASSAGE  
-1/2" (12.7mm) GYPSUM BOARD W/ TAPED JOINTS BOTH SIDES  
-2" X 2" (38mmX 38mm) WOOD STRAPPING @ 24" (600mm) O.C. BOTH SIDES  
-ABSORPTIVE MATERIAL ON BOTH SIDES FILLING A MINIMUM OF 90% OF THE CAVITY.  
-7 1/2" (190mm) HOLLOW BLOCK (NORMAL WEIGHT AGGREGATE)  
-STAGGER JOISTS & BEAMS MIN. 3 1/2" (90mm) @ PARTY WALLS AS PER O.B.C. 9.10.9.9.(1) & TABLE 2.1.1. SB-2  
-ACOUSTICAL SEALANT AS PER O.B.C. SB-3 (NOTE (2) TO TABLE 1)

33

**GENERAL:**  
**PRIVATE STAIRS:**  
O.B.C. 9.8.4.  

-MAX. RISE	= 7-7/8" (200mm)
-MIN. RUN	= 8-1/4" (210mm)
-MIN. TREAD	= 9-1/4" (235mm)
-MAX. NOSING	= 1" (25mm)
-MIN. HEADROOM	= 6'-5" (1950mm)
-MIN. WIDTH	= 2'-10" (860mm)

(BETWEEN WALL FACES)  
-MIN. WIDTH = 2'-11" (900mm)  
(EXIT STAIRS, BETWEEN GUARDS)  
ANGLED TREADS:  
-MIN. RUN = 5 7/8" (150mm)  
-MIN. AVG. RUN = 7 7/8" (200mm)  
-FINISHED RAILING ON WOOD PICKETS MAX. 4" BETWEEN PICKETS  
-EXTERIOR CONC. STEPS TO HAVE MIN. 9 1/4" (235mm) TREAD & MAX. 7 7/8" (200mm) RISE  
-FOUND. WALL REQUIRED WHEN NUMBER OF RISERS EXCEEDS 2  
-FTG. FOR FOUND. WALL TO BE MIN. 4'-0" (1220mm) BELOW GRADE

19a

**PARTY WALL - BLOCK (AGAINST GARAGE):**  
O.B.C. SB-3 WALL = B5c (STC = 51, FIRE = 2 HR)  
-MIN. 1HR FIRE-RESISTANCE RATING CONTINUOUS  
-1/2" (12.7mm) GYPSUM BOARD  
-CONTINUOUS AIR/VAPOUR BARRIER IN CONFORMANCE W/ O.B.C.- 9.25.3. & 9.25.4.  
-2" X 4" (38mmX 89mm) WOOD STRAPPING @ 16" (400mm) O.C.  
-R20 (RSI 3.52) RIGID INSULATION  
-7 1/2" (190mm) HOLLOW BLOCK (NORMAL WEIGHT AGGREGATE)  
-1/2" (12.7mm) GYPSUM BOARD @ WALL & U/S OF CEILING BETWEEN HOUSE AND GARAGE  
-TAPE AND SEAL ALL JOINTS GAS TIGHT  
REQ. INSULATION VALUES:  
  
INSULATION VALUES PROVIDED BY CAN/CSA-F280-M90  
-RIGID INSULATION = 20.00  
-LOW DENSITY CONCRETE BLOCK = 1.70  
-WOOD FRAME W/ GYPSUM = 2.72  
-AIR FILM - MOVING = 0.68  
-AIR FILM - STILL = 0.17  
TOTAL "R" VALUE = 25.27

34

**ATTIC ACCESS HATCH:**  
O.B.C. 9.19.2.1.  
-19 3/4" X 27 1/2" (500mm X 700mm) ATTIC HATCH WITH WEATHERSTRIPPING & BACKED W/ R40 (RSI 7.0) INSULATION.

19b

**FIREWALL:**  
O.B.C. 9.10.11. & 3.1.10. & SB-3 WALL = B6e (STC = 57, FIRE = 2 HR)  
- ONE FIREWALL IS REQUIRED FOR EVERY 6460 S.F. (600 SQ.M) OF BUILDING AREA, O.B.C. T.3.2.2.47.  
-1/2" (12.7mm) GYPSUM BOARD W/ TAPED JOINTS  
-2" X 2" (38mmX 38mm) WOOD STRAPPING @ 24" (600mm) O.C. ON BOTH SIDES OF WALL  
-SOUND ABSORPTIVE MATERIAL EACH SIDE FILLING 90% OF THE CAVITY  
-7 1/2" (190mm) CONC. BLOCK, MIN. 2 HR. FIRE-RESISTANT RATING  
-EVERY FIREWALL SHALL BE CONTINUOUS THROUGH ALL BUILDING STOREYS  
-STAGGER JOISTS & BEAMS MIN. 5" (130mm) @ FIRE WALLS AS PER O.B.C. 9.10.9.9.(1) & TABLE 2.1.1 SB-2  
-ACOUSTICAL SEALANT AS PER O.B.C. SB-3 (NOTE (2) TO TABLE 1)  
-PROTRUDE PAST FASCIA @ EAVES W/ BRICK CORBELLING  
-EXTEND 5 7/8" (150mm) ABOVE ROOF SURFACES & HAVE ALUMINUM CAP W/ THROUGH WALL FLASHING PER O.B.C. 3.1.10.4.(1)  
-WHERE THE DIFFERENCE IN HEIGHT BETWEEN ADJACENT ROOFS IS GREATER THAN 9'10" (3m), WALL NEED NOT EXTEND PAST UPPER ROOF SURFACE PER O.B.C. 3.1.10.4.(2)

35

**HANDRAILS:**  
O.B.C. 9.8.7.  
-ONE HANDRAIL REQUIRED WHERE STAIR WIDTH IS LESS THAN 3'-7" (1100mm)  
-TWO HANDRAILS REQUIRED WHERE STAIR WIDTH EXCEEDS 3'-7" (1100mm)  
-ONE HANDRAIL IS REQUIRED ON CURVED STAIRS OF ANY WIDTH WITHIN DWELLING UNITS  
-HANDRAILS ARE TO BE CONTINUOUS EXCEPT WHERE INTERRUPTED BY DOORWAYS, LANDINGS OR POSTS AT CHANGES IN DIRECTION

20

**PARTY WALL - FOUNDATION:**  
O.B.C. 9.15.4.2.  
-7 7/8" (200mm) SOLID CONC. FOUNDATION WALL @ 2200psi (15MPa)  
COMPRESSIVE STRENGTH AFTER 28 DAYS  
-FOUNDATION WALL TO REST ON FOOTING PER GENERAL NOTE #2

35a

**PUBLIC STAIRS:**  
O.B.C. 9.8.4.  

-MAX. RISE	= 7-7/8" (200mm)
-MIN. RUN	= 9" (230mm)
-MIN. TREAD	= 9-7/8" (250mm)
-MAX. NOSING	= 1" (25mm)
-MIN. HEADROOM	= 6'-9" (2050mm)
-MIN. WIDTH	= 2'-11" (900mm)

(EXIT STAIRS, BETWEEN GUARDS)  
-FINISHED RAILING ON WOOD PICKETS MAX. 4" BETWEEN PICKETS  
-EXTERIOR CONC. STEPS TO HAVE MIN. 9 7/8" (250mm) TREAD & MAX. 7 7/8" (200mm) RISE  
-FOUND. WALL REQUIRED WHEN NUMBER OF RISERS EXCEEDS 2  
-FTG. FOR FOUND. WALL TO BE MIN. 4'-0" (1220mm) BELOW GRADE

21

**PARTY WALL - WOOD STUD:**  
O.B.C. SB-3 WALL = W13a (STC = 57, FIRE = 1 HR)  
-MIN. 1HR FIRE-RESISTANCE RATING CONTINUOUS FROM TOP OF FOOTINGS TO THE U/S OF ROOF DECK  
-2 ROWS 2"X4"(38mmX 89mm) STUDS @ 16"(400mm) O.C. W/ SEPARATE 2" X 4" (38mmX 89mm) BOTTOM PLATE & SEPARATE DOUBLE 2" X 4" (38mmX 89mm) TOP PLATES  
-SOUND ABSORPTIVE MATERIAL ON BOTH SIDES FILLING A MINIMUM OF 90% OF THE CAVITY.  
-5/8" (16mm) TYPE 'X' GYPSUM BOARD BOTH SIDES W/ JOINTS TAPED & FILLED.  
-ACOUSTICAL SEALANT AS PER O.B.C. SB-3 (NOTE (2) TO TABLE 1)  
NOTE - SUPPORT FOR 2 + 3 FLOORS ABOVE - O.B.C. T.9.23.10.1. =  
-FOR 2 FLOORS SUPPORTED ABOVE, 2" X 4" (38mmX 89mm) STUDS ARE REQUIRED TO BE SPACED @ 12" (300mm) O.C.  
-FOR 3 FLOORS SUPPORTED ABOVE, 2" X 6" (38mmX 140mm) STUDS ARE REQUIRED TO BE SPACED @ 12" (300mm) O.C.

36

**CEILING:**  
O.B.C. 9.23.10.1.  
-1/2" (12.7mm) GYPSUM BOARD  
-SOLID BRIDGING AT 3'-11" (1200mm) O.C.  
-MIN. R22 (RSI 3.87) INSULATION (ZONE 1. O.B.C. T.2.1.1.2.A.)  
-CONTINUOUS AIR/VAPOUR BARRIER IN CONFORMANCE WITH O.B.C. 9.25.3. & 9.25.9.

22

**GARAGE WALL & CEILING:**  
O.B.C. 9.10.9.16.(3)  
-1/2" (12.7mm) GYPSUM BOARD ON BOTH SIDES OF WALL & U/S OF CEILING BETWEEN HOUSE AND GARAGE  
-TAPE AND SEAL ALL JOINTS GAS TIGHT  
-R22 (RSI 3.87) INSULATION IN WALLS.  
-R31 (RSI 5.41) INSULATION IN CEILINGS W/ FLOOR ABOVE

37

**EXPOSED FLOOR:**  
-FLOOR AS PER NOTE # 28  
-CONTINUOUS AIR/VAPOUR BARRIER IN CONFORMANCE W/ O.B.C.- 9.25.3. & 9.25.4.  
-R31 (RSI 5.46) INSULATION  
-VENTED ALUMINUM SOFFIT

23

**DOUBLE VOLUME WALLS:**  
O.B.C. 9.23.10.1.  
-3/8" (9.5mm) PLYWOOD, OSB OR WATERBOARD SHEATHING  
-REFER TO PLAN FOR STUD SPECIFICATION  
-STUDS FASTENED AT TOP & BOTTOM WITH 3/ 3-1/4" (82mm) TOE NAILS  
-DOUBLE TOP PLATES FASTENED TOGETHER WITH 3" (76mm) AT 7 7/8" (200mm) O.C.  
-SOLID BRIDGING AT 3'-11" (1200mm) O.C.  
-MIN. R22 (RSI 3.87) INSULATION (ZONE 1. O.B.C. T.2.1.1.2.A.)  
-CONTINUOUS AIR/VAPOUR BARRIER IN CONFORMANCE WITH O.B.C. 9.25.3. & 9.25.9.

38

**EXTERIOR BALCONY ASSEMBLY:**  
-1 1/4" X 3 1/2" PRESSURE TREATED DECKING W/ 1/4" SPACING  
-2"X4" WOOD PURLINS (CUT DIAGONALLY) @ 12" O.C. LAYING UNFASTENED ON SINGLE PLY WATERPROOF ROOF MEMBRANE OR EQUIVALENT ON 5/8" (15.9mm) EXTERIOR GRADE PLYWOOD SHEATHING ON 2"X4" WOOD PURLINS (CUT DIAGONALLY) @ 12" O.C. DIRECTLY ON 2"X8" ROOF JOISTS @ 12" O.C. (OR AS NOTED ON PLAN)  
- EXTERIOR GUARD AS PER #36a  
- SLOPE ASSEMBLY MINIMUM 2% TO ROOF SCUPPER  
REQUIRED FOR OVER HEATED SPACES:  
-ADD 2"x2" (38mm x 38mm) CROSS PURLINS @ 16" (400mm) O.C. FOR VENTILATION OVER JOISTS  
-ADD R31 (RSI 5.46) INSULATION BETWEEN JOISTS  
-ADD CONTINUOUS AIR/VAPOUR BARRIER IN CONFORMANCE W/ O.B.C. 9.25.3. & 9.25.4.  
-ADD 1/2" (12.7mm) GYPSUM BOARD W/ PAINTED CEILING OR  
-ADD 5/8" (15.9mm) GYPSUM BOARD W/ TEXTURED CEILING (O.B.C. T.9.29.5.3.)

24

**EXPOSED FLOOR:**  
-FLOOR AS PER NOTE # 28  
-CONTINUOUS AIR/VAPOUR BARRIER IN CONFORMANCE W/ O.B.C.- 9.25.3. & 9.25.4.  
-R31 (RSI 5.46) INSULATION  
-VENTED ALUMINUM SOFFIT

39

**EXTERIOR FLAT ROOF ASSEMBLY:**  
-SINGLE PLY WATERPROOF ROOF MEMBRANE OR EQUIVALENT INSTALLED PER MANUFACTURER'S SPECIFICATIONS.  
-1/4" EXTERIOR GRADE WOOD PANEL TYPE UNDERLAY TAPERED PURLINS SLOPED MIN. 2% TO ROOF SCUPPER.  
-3/8" EXTERIOR GRADE PLYWOOD SHEATHING ON  
-2"X8" ROOF JOISTS @ 12" O.C. (OR AS NOTED ON PLAN)  
REQUIRED FOR OVER HEATED SPACES:  
-ADD 2"x2" (38mm x 38mm) CROSS PURLINS @ 16" (400mm) O.C. FOR VENTILATION OVER JOISTS  
-ADD R31 (RSI 5.46) INSULATION BETWEEN JOISTS  
-ADD CONTINUOUS AIR/VAPOUR BARRIER IN CONFORMANCE W/ O.B.C. 9.25.3. & 9.25.4.  
-ADD 1/2" (12.7mm) GYPSUM BOARD W/ PAINTED CEILING OR  
-ADD 5/8" (15.9mm) GYPSUM BOARD W/ TEXTURED CEILING (O.B.C. T.9.29.5.3.)

25

**DOUBLE MASONRY WYTHE WALL:**  
O.B.C. 9.20.8.2.  
-3 1/2" MASONRY VENEER ON 2" MORTAR JOINT ON 3 1/2" MASONRY VENEER  
-WYTHES TO BE TIED W/ METAL TIES INSTALLED AS PER O.B.C. 9.20.9.4.  
SILL PLATE REQUIRED FOR ROOF AND CEILING FRAMING MEMBERS  
-6" SILL W/ 2" BEARING ON EACH SIDE & ANCHOR BOLTS @ 4'-0" O.C.  
NOTE: MASONRY TO BE SOLID & MORTAR JOINT FILLED SOLID FOR FLOOR JOISTS BEARING ON WYTHES. FLOOR JOISTS ARE NOT TO PROJECT INTO CAVITY AREA.

40

**SUNKEN FINISHED AREAS:**  
-USE SOLID BUILT-UP WOOD BEARING POST TO SUPPORT SUNKEN AREA AT FOUNDATION WALLS. EXTEND FOOTINGS TO SUPPORT POSTS.  
- WHERE GRADING CONDITIONS WILL ALLOW, CHECK FOUNDATION WALLS INSTEAD OF USING BEARING POSTS.  
-FLOOR STRUCTURE AS PER NOTE # 28.

26

**SILL PLATE:**  
O.B.C. 9.23.7.  
-2" X 4" (38mm X 89mm) PLATE  
-1/2" (12.7mm) DIA. ANCHOR BOLTS @ 7'-10" (2400mm) O.C. FASTENED TO PLATE W/ NUTS AND WASHERS & SHALL BE EMBEDDED NOT LESS THAN 4" (100mm) INTO FOUNDATION WALL.  
-SILL PLATE TO BE CAULKED, OR PLACED ON A LAYER NOT LESS THAN 1" (25mm) THICK BEFORE COMpressing, OR FOAM GASKET, OR PLACED ON FULL BED OF MORTAR.

41

**BRIDGING & STRAPPING:**  
O.B.C. 9.23.9.4.  
a) STRAPPING  
-1" X 3" (19mmX 64mm) NAILED TO U/S OF JOISTS @ MAX. 6'-11" (2100mm) O.C.  
-FASTED TO SILL OR HEADER @ ENDS  
b) BRIDGING  
-1" X 3" (19mmX 64mm) OR 2" X 2" (38mmX 38mm) CROSS BRIDGING @ MAX. 6'-11" (2100mm) O.C.  
c) BRIDGING & STRAPPING  
- a) & b) USED TOGETHER OR  
-1 1/2" (38mm) SOLID BLOCKING @ MAX. 6'-11" (2100mm) O.C. USED WITH STRAPPING (a)  
d) FURRING OR PANEL TYPE CEILING  
-STRAPPING NOT REQUIRED IF FURRING STRIPS OR PANEL TYPE CEILING FINISH IS ATTACHED DIRECTLY TO JOISTS.

27

**BRIDGING & STRAPPING:**  
O.B.C. 9.23.9.4.  
a) STRAPPING  
-1" X 3" (19mmX 64mm) NAILED TO U/S OF JOISTS @ MAX. 6'-11" (2100mm) O.C.  
-FASTED TO SILL OR HEADER @ ENDS  
b) BRIDGING  
-1" X 3" (19mmX 64mm) OR 2" X 2" (38mmX 38mm) CROSS BRIDGING @ MAX. 6'-11" (2100mm) O.C.  
c) BRIDGING & STRAPPING  
- a) & b) USED TOGETHER OR  
-1 1/2" (38mm) SOLID BLOCKING @ MAX. 6'-11" (2100mm) O.C. USED WITH STRAPPING (a)  
d) FURRING OR PANEL TYPE CEILING  
-STRAPPING NOT REQUIRED IF FURRING STRIPS OR PANEL TYPE CEILING FINISH IS ATTACHED DIRECTLY TO JOISTS.

42

**FLOOR ASSEMBLY:**  
O.B.C. 9.23.14.3, 9.23.14.4  
-5/8" (15.9mm) WAFERBOARD (R-1 GRADE) OR EQUIVALENT  
-FLOOR JOISTS AS PER FLOOR PLANS

28

**FLOOR ASSEMBLY:**  
O.B.C. 9.23.14.3, 9.23.14.4  
-5/8" (15.9mm) WAFERBOARD (R-1 GRADE) OR EQUIVALENT  
-FLOOR JOISTS AS PER FLOOR PLANS

43

**PORCH SLABS ABOVE COLD CELLAR:**  
O.B.C. 9.39.1.4.  
-REINFORCED CONCRETE SLABS ABOVE COLD CELLARS THAT ARE SUPPORTED ON FOUNDATION WALLS NOT TO EXCEED 8'-2"  
-4 7/8" (125mm) 4650 psi (32 MPa) CONC. SLAB WITH 5 TO 8% AIR ENTRAINMENT  
-REINFORCE WITH 10M BARS @ 7 7/8" (200mm) EACH WAY  
-1 1/4" (30mm) CLEAR COVER FROM THE BOTTOM OF THE SLAB  
-3" (75mm) END BEARING ON FOUNDATION WALL  
-23 5/8" (600mm) X 23 5/8" (600mm) 10M DOWELS @ 23 5/8" (600mm) O.C.

29

**PORCH SLABS ABOVE COLD CELLAR:**  
O.B.C. 9.39.1.4.  
-REINFORCED CONCRETE SLABS ABOVE COLD CELLARS THAT ARE SUPPORTED ON FOUNDATION WALLS NOT TO EXCEED 8'-2"  
-4 7/8" (125mm) 4650 psi (32 MPa) CONC. SLAB WITH 5 TO 8% AIR ENTRAINMENT  
-REINFORCE WITH 10M BARS @ 7 7/8" (200mm) EACH WAY  
-1 1/4" (30mm) CLEAR COVER FROM THE BOTTOM OF THE SLAB  
-3" (75mm) END BEARING ON FOUNDATION WALL  
-23 5/8" (600mm) X 23 5/8" (600mm) 10M DOWELS @ 23 5/8" (600mm) O.C.

44

**EXTERIOR BALCONY ASSEMBLY:**  
-1 1/4" X 3 1/2" PRESSURE TREATED DECKING W/ 1/4" SPACING  
-2"X4" WOOD PURLINS (CUT DIAGONALLY) @ 12" O.C. LAYING UNFASTENED ON SINGLE PLY WATERPROOF ROOF MEMBRANE OR EQUIVALENT ON 5/8" (15.9mm) EXTERIOR GRADE PLYWOOD SHEATHING ON 2"X4" WOOD PURLINS (CUT DIAGONALLY) @ 12" O.C. DIRECTLY ON 2"X8" ROOF JOISTS @ 12" O.C. (OR AS NOTED ON PLAN)  
- EXTERIOR GUARD AS PER #36a  
- SLOPE ASSEMBLY MINIMUM 2% TO ROOF SCUPPER  
REQUIRED FOR OVER HEATED SPACES:  
-ADD 2"x2" (38mm x 38mm) CROSS PURLINS @ 16" (400mm) O.C. FOR VENTILATION OVER JOISTS  
-ADD R31 (RSI 5.46) INSULATION BETWEEN JOISTS  
-ADD CONTINUOUS AIR/VAPOUR BARRIER IN CONFORMANCE W/ O.B.C. 9.25.3. & 9.25.4.  
-ADD 1/2" (12.7mm) GYPSUM BOARD W/ PAINTED CEILING OR  
-ADD 5/8" (15.9mm) GYPSUM BOARD W/ TEXTURED CEILING (O.B.C.-T.9.29.5.3.)

30

**EXTERIOR BALCONY ASSEMBLY:**  
-1 1/4" X 3 1/2" PRESSURE TREATED DECKING W/ 1/4" SPACING  
-2"X4" WOOD PURLINS (CUT DIAGONALLY) @ 12" O.C. LAYING UNFASTENED ON SINGLE PLY WATERPROOF ROOF MEMBRANE OR EQUIVALENT ON 5/8" (15.9mm) EXTERIOR GRADE PLYWOOD SHEATHING ON 2"X4" WOOD PURLINS (CUT DIAGONALLY) @ 12" O.C. DIRECTLY ON 2"X8" ROOF JOISTS @ 12" O.C. (OR AS NOTED ON PLAN)  
- EXTERIOR GUARD AS PER #36a  
- SLOPE ASSEMBLY MINIMUM 2% TO ROOF SCUPPER  
REQUIRED FOR OVER HEATED SPACES:  
-ADD 2"x2" (38mm x 38mm) CROSS PURLINS @ 16" (400mm) O.C. FOR VENTILATION OVER JOISTS  
-ADD R31 (RSI 5.46) INSULATION BETWEEN JOISTS  
-ADD CONTINUOUS AIR/VAPOUR BARRIER IN CONFORMANCE W/ O.B.C. 9.25.3. & 9.25.4.  
-ADD 1/2" (12.7mm) GYPSUM BOARD W/ PAINTED CEILING OR  
-ADD 5/8" (15.9mm) GYPSUM BOARD W/ TEXTURED CEILING (O.B.C. T.9.29.5.3.)

45

**PUBLIC STAIRS:**  
O.B.C. 9.8.4.  

-MAX. RISE	= 7-7/8" (200mm)
-MIN. RUN	= 9" (230mm)
-MIN. TREAD	= 9-7/8" (250mm)
-MAX. NOSING	= 1" (25mm)
-MIN. HEADROOM	= 6'-9" (2050mm)
-MIN. WIDTH	= 2'-11" (900mm)

(EXIT STAIRS, BETWEEN GUARDS)  
-FINISHED RAILING ON WOOD PICKETS MAX. 4" BETWEEN PICKETS  
-EXTERIOR CONC. STEPS TO HAVE MIN. 9 7/8" (250mm) TREAD & MAX. 7 7/8" (200mm) RISE  
-FOUND. WALL REQUIRED WHEN NUMBER OF RISERS EXCEEDS 2  
-FTG. FOR FOUND. WALL TO BE MIN. 4'-0" (1220mm) BELOW GRADE

31

**WALLS ADJACENT TO ATTIC SPACE:**  
-1/2" (12.7mm) GYPSUM BOARD  
-CONTINUOUS AIR/VAPOUR BARRIER IN CONFORMANCE W/ O.B.C.- 9.25.3. & 9.25.4.  
-2" X 6" (38mmX 140mm) WOOD STUDS @ 16" (400mm) O.C.  
-R22 (RSI 3.87) INSULATION  
-1/2" (12.7mm) GYPSUM BOARD OR 1/4" (6mm) PLYWOOD SHEATHING ON ATTIC SIDE.  
-ATTIC ACCESS TO BE PROVIDED AS PER O.B.C. 9.19.2.1.

46

**CEILING:**  
-R50 (RSI 8.8) INSULATION  
-CONTINUOUS AIR/VAPOUR BARRIER IN CONFORMANCE W/ O.B.C. 9.25.3. & 9.25.4.  
-1/2" (12.7mm) GYPSUM BOARD W/ PAINTED CEILING OR  
-5/8" (15.9mm) GYPSUM BOARD W/ TEXTURED CEILING (O.B.C. T.9.29.5.3.)

32

**DOUBLE VOLUME WALLS:**  
O.B.C. 9.23.10.1.  
-3/8" (9.5mm) PLYWOOD, OSB OR WATERBOARD SHEATHING  
-REFER TO PLAN FOR STUD SPECIFICATION  
-STUDS FASTENED AT TOP & BOTTOM WITH 3/ 3-1/4" (82mm) TOE NAILS  
-DOUBLE TOP PLATES FASTENED TOGETHER WITH 3" (76mm) AT 7 7/8" (200mm) O.C.  
-SOLID BRIDGING AT 3'-

PROJECTIONS:

O.B.C. 9.8.7.6  
- HANDRAILS AND PROJECTIONS BELOW HANDRAILS INCLUDING STEP STRINGERS TO PROJECT A MAXIMUM OF 4" (1200mm) INTO THE REQUIRED WIDTH OF THE STAIR

TERMINATION:

O.B.C. 9.8.7.3  
- ONE HAND RAIL SHALL EXTEND HORIZONTALLY NOT LESS THAN 11 3/4" (300mm) BEYOND THE TOP & BOTTOM OF EACH STAIR AS

FINISH:

O.B.C. 9.8.9.6  
-TREADS ARE TO BE WEAR AND SLIP RESISTANT, SMOOTH, EVEN AND FREE FROM DEFECTS  
- STAIRS AND RAMPS TO HAVE EITHER A COLOUR CONTRAST OR DISTINCTIVE PATTERN TO DEMARCATATE THE LEADING EDGE OF THE TREADS, LANDING AND THE BEGINNING AND END OF A RAMP

36 INTERIOR GUARDS:

O.B.C. SB-7 & 9.8.8.3.  
-GUARDS TO BE 3'-6" (1070mm) HIGH  
-FOR DWELLING UNITS GUARDS TO BE A MIN. OF 2'-11" (900mm) HIGH  
-INCLUDES WINDOWS OVER STAIRS, RAMPS AND LANDINGS  
-PICKETS TO HAVE 4" (100mm) MAX. SPACING  
-GUARDS FOR FLIGHTS OF STEPS (EXCEPT EXIT STAIRS) TO BE 2'-11" (900mm) HIGH

36a EXTERIOR GUARDS:

O.B.C. SB-7 & 9.8.8.3.  
-GUARDS ARE REQUIRED WHEN WALKING SURFACE TO GRADE IS GREATER THAN 23 5/8" (600mm).  
-GUARDS TO BE 3'-6" (1070mm)  
-FOR DWELLING UNITS GUARDS TO BE A MIN. OF 2'-11" (900mm) HIGH  
-FOR DWELLING UNITS GUARDS TO BE 3'-6" (1070mm) HIGH WHERE WALKING SURFACE IS MORE THAN 5'-11" (1800mm) ABOVE ADJACENT GRADE.  
-PICKETS TO HAVE 4" (100mm) MAX. SPACING  
-PROVIDE MID-SPAN POSTS AS PER SB-7.  
-GUARDS FOR FLIGHTS OF STEPS (EXCEPT EXIT STAIRS) TO BE 2'-11" (900mm) HIGH

36b EXTERIOR GUARDS @ JULIET BALCONY:

-FOR RAILING SPANNING MAXIMUM OF 6'-0".  
-PROVIDE PREFIN. METAL RAILING W/ 76mm VERTICAL OPENING TO CONFORM WITH O.B.C. APPENDIX A-9.8.8.5.  
-GUARDS TO BE 3'-6" (1070mm)  
-FOR DWELLING UNITS GUARDS TO BE 2'-11" (900mm) WHERE FLOOR TO GRADE DIFFERENCE IS LESS THAN 5'-11" (1800mm) AS PER O.B.C. 9.8.8.2. OR  
-FOR DWELLING UNITS GUARDS TO BE 3'-6" WHERE FLOOR TO GRADE DIFFERENCE IS 5'-11" (1800mm) OR GREATER AS PER O.B.C. 9.8.8.2.  
-VERTICAL END RAILING ANCHORED TO CORNER DOUBLE STUDS USING 3 ROWS OF 3/8"Ø MIN. ANCHOR BOLTS EQUALLY SPACED WITH 3" MIN. EMBEDMENT TO STUDS.  
-PROVIDE SAME ANCHOR BOLTS @ 36" O.C. FOR BASE PLATE CONNECTION.

37 -LINEN CLOSET 4 SHELVES MIN. 1'-2" (350mm) DEEP

38 -WASHROOMS TO BE MECHANICALLY VENTED TO PROVIDE AT LEAST ONE AIR CHANGE PER HOUR, O.B.C.- 9.32.1.3.(3)  
39 -CAPPED DRYER VENT

40 -1"X2" (19mmX38mm) BOTH SIDES OF STEEL.

41 -WOOD FRAMING MEMBERS SUPPORTED ON CONCRETE IN CONTACT WITH GROUND OR FILL SHALL BE PRESSURE TREATED OR SEPARATED FROM CONCRETE W/ 6 mil POLYETHYLENE.

42 -PRECAST CONC. STEP  
-2 RISERS MAXIMUM PERMITTED TO BE LAID ON GROUND

44 SMOKE ALARM, O.B.C.- 9.10.19.  
-PROVIDE 1 ON EACH FLOOR INCLUDING BASEMENTS  
-PROVIDE 1 IN EACH BEDROOM  
-PROVIDE 1 IN EACH HALLWAY SERVICING BEDROOMS  
-ALARMS TO BE CONNECTED IN CIRCUIT AND INTERCONNECTED SO ALL ALARMS WILL BE ACTIVATED IF ANY ONE OF THEM SOUNDS.  
-ALARMS MUST BE HARDWIRED AND HAVE AN ALTERNATE POWER SOURCE THAT CAN POWER ALARM FOR 7 DAYS, FOLLOWED BY 4 MINUTES OF ALARM

45 CARBON MONOXIDE ALARM (CMA), O.B.C.- 9.33.4.  
-WHERE THERE IS A FUEL BURNING APPLIANCE A CMA SHALL BE PROVIDED ADJACENT TO EACH SLEEPING AREA.  
-CMA TO BE WIRED IN CIRCUIT TO SOUND SMOKE ALARMS WHEN ACTIVATED.

46 -MAIN DOOR TO BE OPERABLE FROM INSIDE W/OUT KEY  
-PROVIDE A VIEWER WITH A VIEWING ANGLE OF NOT LESS THAN 160 DEG. UNLESS GLAZING IS PROVIDED IN DOOR OR A SIDELIGHT IS PRESENT.  
-R4 (RSI 0.70) WHERE A STORM DOOR IS NOT PROVIDED

47 -GARAGE MAN DOORS TO BE GAS PROOFED WITH SELF CLOSER, WEATHERSTRIPPING, THRESHOLD & DEAD BOLT PER O.B.C. 9.10.13.15.  
-R4 (RSI 0.70)

48 -TRAVEL FROM A FLOOR LEVEL TO AN EXIT OR EGRESS DOOR SHALL BE LIMITED TO ONE FLOOR EXCEPT;  
1) WHERE THAT FLOOR LEVEL HAS ACCESS TO A BALCONY OR  
2) WHERE THAT FLOOR LEVEL HAS A WINDOW PROVIDING AN UNOBSTRUCTED OPENING OF NOT LESS THAN 3'-3" (1000mm) IN HEIGHT AND 21 5/8" (550mm) IN WIDTH; SUCH WINDOW SHALL BE LOCATED SO THAT THE SILL IS NOT MORE THAN 3'-3" (1000mm) ABOVE FLOOR AND 23'-0" (7.0m) ABOVE ADJACENT GROUND LEVEL.

EXTERIOR COLUMN W/ MASONRY PIER:

49 -MIN. 6"X6" (140mm X 140mm) WOOD POST ANCHORED TO PORCH SLAB W/ METAL SADDLE.  
-TOP PORTION OF POST CLAD W/ DECOR. SURROUND PER ELEVATION DRAWINGS.  
-14" X 14" MASONRY VENEER SURROUND W/ PRECAST CONCRETE CAP.  
-REFER TO ELEVATION DRAWINGS FOR HEIGHT OF CAP.  
-SURROUND TO BE TIED W/ METAL TIES @ 16" (400mm) O.C. VERT. INSTALLED PER O.B.C. 9.20.9.4.  
-3/4" AIR SPACE AROUND POST.  
OR  
-MIN. 6"X6" (140mm X 140mm) WOOD POST CLAD W/ DECOR. SURROUND (PER ELEVATION DRAWINGS) ANCHORED TO CONC. CAP W/ METAL SADDLE.  
-14" X 14" MASONRY PIER TO BE CONSTRUCTED SOLID W/ PRECAST CONCRETE CAP.  
-REFER TO ELEVATION DRAWINGS FOR HEIGHT OF CAP.  
NOTE: DECORATIVE STRUCTURAL COLUMNS MAY REPLACE 6" X 6" POST PROVIDED THAT THEY ARE IN CONFORMANCE WITH O.B.C. 9.17.4.

EXTERIOR COLUMN:

49a -MIN. 6"X6" (140mm X 140mm) WOOD POST CLAD W/ DECOR. SURROUND (PER ELEVATION DRAWINGS) ANCHORED TO PORCH SLAB W/ METAL SADDLE  
NOTE: DECORATIVE STRUCTURAL COLUMNS MAY REPLACE 6" X 6" ABOVE PROVIDED THAT THEY ARE IN ACCORDANCE WITH O.B.C. 9.17.4.

COLD CELLARS:

50 FOR COLD CELLARS PROVIDE THE FOLLOWING:  
-VENTING AREA TO BE EQUIVALENT TO 0.2% OF COLD CELLAR AREA.  
-COVER VENT W/ BUG SCREEN  
-WALL MOUNTED LIGHT FIXTURE  
-L1+L7 FOR DOOR OPENING  
-2'-8" X 6'-8" EXTERIOR TYPE DOOR (MIN.R-4 RSI 0.7)  
-INSULATE FULL HEIGHT OF INTERIOR BASEMENT WALL W/ MIN. R12 (RSI 2.11)

51 STUD WALL REINFORCEMENT:

O.B.C. 9.5.2.3.  
-WALL STUDS ADJACENT TO WATER CLOSETS & SHOWER BATH TUBS IN MAIN BATHROOM ARE TO BE REINFORCED TO PERMIT THE FUTURE INSTALLATION OF GRAB BARS AS PER O.B.C. 3.8.3.8.(1)(d) & 3.8.3.13.(1)(f)  
-GRAB BARS TO BE INSTALLED AS PER O.B.C. 9.8.7.7.(2)

FRAME CONSTRUCTION:

-ALL FRAMING LUMBER TO BE No.1 AND No. 2 SPF UNLESS NOTED OTHERWISE.  
-ROOF LOADING IS BASED ON 1.5kPa SPECIFIED COMPOSITE SNOW AND RAIN LOADS.  
-JOISTS TO HAVE MIN. 1-1/2" (38mm) END BEARING  
-BEAMS TO HAVE MIN. 3-1/2" (89mm) END BEARING  
-DOUBLE STUDS @ OPENINGS  
-DOUBLE HEADER JOISTS AROUND FLOOR OPENINGS WHEN THEY ARE BETWEEN 3'-11" (1200mm) AND 10'-6" (3200mm)  
-DOUBLE TRIMMER JOISTS WHEN HEADER JOIST LENGTH IS BETWEEN 2'-7" (800mm) AND 6'-7" (2000mm)  
-DOUBLE JOISTS OR SOLID BLOCKING UNDER NON-LOAD BEARING PARALLEL PARTITIONS  
-BEAMS TO BE PLACED UNDER LOADBEARING WALLS WHEN WALLS ARE PARALLEL TO FLOOR JOISTS  
-BEAMS MAY BE A MAX. 24" (600mm) FROM LOADBEARING WALLS WHEN WALLS ARE PERPENDICULAR TO FLOOR JOISTS  
-APPROVED METAL HANGERS TO BE USED FOR JOISTS AND BEAMS WHEN THEY FRAME INTO SIDES OF BEAMS, TRIMMERS AND HEADERS  
-FLOOR JOISTS SUPPORTING ROOF LOADS SHALL NOT BE CANTILEVERED MORE THAN 15 3/4" (400mm) BEYOND SUPPORTS FOR 2" X 8" (38mm X 184mm)  
-FLOOR JOISTS SUPPORTING ROOF LOADS SHALL NOT BE CANTILEVERED MORE THAN 23 5/8" (600mm) BEYOND SUPPORTS FOR 2" X 10" (38mm X 235mm) OR LARGER.

WINDOWS:

-WINDOWS TO BE SEALED TO THE AIR & VAPOR BARRIER  
-WINDOWS THAT SEPARATE HEATED SPACE FROM UNHEATED SPACE SHALL HAVE AN OVERALL COEFFICIENT OF HEAT TRANSFER OF 1.8 W/(m2.K) OR  
-AN ENERGY RATING OF NOT LESS THAN 21 FOR OPERABLE WINDOWS & 31 FOR FIXED WINDOWS  
-BASEMENT WINDOWS WITH LOAD BEARING STRUCTURAL FRAME SHALL BE DOUBLE GLAZED WITH LOW-E COATING  
-SKYLIGHTS SHALL HAVE AN OVERALL COEFFICIENT OF HEAT TRANSFER OF 2.8 W/(m2.K)  
-FOR GROSS GLAZED AREAS LESS THAN 17%

ADDITIONAL COMPLIANCE ALTERNATIVES FOR PACKAGE J.

-THE MINIMUM R (RSI) VALUE FOR THERMAL INSULATION IN EXPOSED ABOVE GRADE WALLS IS PERMITTED TO BE NO LESS THAN R20 (RSI 3.52) PROVIDED; THAT THE WINDOWS AND SLIDING GLASS DOORS HAVE A MAXIMUM U-VALUE OF 1.6, OR THE THERMAL INSULATION VALUE IN BASEMENT WALLS HAS A MINIMUM R20 (RSI 3.52).  
OR

-WHERE BLOWN-IN INSULATION OR SPRAY-APPLIED FOAM INSULATION IS USED, THE MINIMUM R (RSI) VALUE FOR THERMAL INSULATION IN EXPOSED ABOVE GRADE WALLS IS PERMITTED TO BE NO LESS THAN R20 (RSI 3.52) PROVIDED THAT:  
a) THE THERMAL INSULATION VALUE IN A CEILING WITH AN ATTIC SPACE IS NOT LESS THAN R60 (RSI 10.55).  
b) THE MINIMUM EFFICIENCY OF THE *HRV* IS INCREASED BY NOT LESS THAN 8 PERCENTAGE POINTS.  
c) THE MINIMUM *AFUE* OF THE SPACE HEATING EQUIPMENT IS INCREASED BY NOT LESS THAN 2 PERCENTAGE POINTS.  
d) THE MINIMUM *EF* OF THE DOMESTIC HOT WATER HEATER IS INCREASED BY NOT LESS THAN 4 PERCENTAGE POINTS.

SCHEDULES

DOORS 46X47

A 865x2030x45 (2'10"x6'8"x1-3/4")  
B 815x2030x35 (2'8"x6'8"x1-3/8")  
C 760x2030x35 (2'6"x6'8"x1-3/8")  
D 710x2030x35 (2'4"x6'8"x1-3/8")  
E 460x2030x35 (1'6"x6'8"x1-3/8")  
F 610x2030x35 (2'0"x6'8"x1-3/8")  
G OVER SIZED EXTERIOR DOOR  
-REFER TO ELEVATIONS FOR SIZE

WD1 3/ 2" X 8" SPR  
WD2 4/ 2" X 8" SPR  
WD3 5/ 2" X 8" SPR

WOOD BEAMS

WD4 3/ 2" X 10" SPR  
WD5 4/ 2" X 10" SPR  
WD6 5/ 2" X 10" SPR  
WD7 3/ 2" X 12" SPR  
WD8 4/ 2" X 12" SPR  
WD9 5/ 2" X 12" SPR

LINTELS

L1 2/ 2" X 8" SPR  
L3 2/ 2" X 10" SPR  
L5 2/ 2" X 12" SPR  
L7 3-1/2" X 3-1/2" X 1/4" L  
L9 4" X 3-1/2" X 1/4" L  
L10 4-7/8" X 3-1/2" X 5/16" L  
L11 4-7/8" X 3-1/2" X 3/8" L  
L12 4-7/8" X 3-1/2" X 1/2" L  
L13 5-7/8" X 3-1/2" X 3/8" L  
L14 5-7/8" X 3-1/2" X 1/2" L  
L15 5-7/8" X 4" X 1/2" L  
L16 7-1/8" X 4" X 3/8" L  
L17 7-1/8" X 4" X 1/2" L

STEEL BEAMS

ST1 W 6 X 15  
ST2 W 6 X 20  
ST3 W 8 X 18  
ST4 W 8 X 21  
ST5 W 8 X 24

PLAN/ELEVATION LEGEND

44 SMOKE ALARM  
WATERPROOF DUPLEX OUTLET  
VENTS AND INTAKES  
HOSE BIB  
38 EXHAUST FAN  
COLD CELLAR VENT  
STOVE VENT  
FIRE PLACE VENT  
DRYER VENT

45 CARBON MONOXIDE DETECTOR  
D.J. DOUBLE JOIST  
P.T. PRESSURE TREATED LUMBER  
G.T. GIRDER TRUSS  
A.F.F. ABOVE FINISHED FLOOR  
EXT. LIGHT FIXTURE (WALL MOUNTED)  
H HYDRO METER  
G GAS METER

FLOOR DRAIN  
SOLID BEARING  
(TO BE SAME WIDTH AS SUPPORTED MEMBER)  
POINT LOAD  
FLAT ARCH  
2 STORY WALL  
U/S UNDER SIDE  
FG FIXED GLAZING  
GB GLASS BLOCK  
BG BLACK GLASS

FLOOR AREA CALCULATIONS

ELEVATION	A					
FIRST FLOOR	1074					
SECOND FLOOR	1311					
TOTAL (ft <sup>2</sup> )	2385					
DEDUCT O.T.B.	8					
TOTAL (ft <sup>2</sup> )	2377					
FIN. BASEMENT	N/A					
TOTAL (ft <sup>2</sup> )	2377					
LOFT PLAN	N/A					
TOTAL (ft <sup>2</sup> ) (m <sup>2</sup> )	2377 220.8					
COVERAGE (ft <sup>2</sup> )	1461					
W/O PORCH (m <sup>2</sup> )	135.7					
COVERAGE (ft <sup>2</sup> )	1532					
W/ PORCH (m <sup>2</sup> )	142.3					

 <b>RN design</b> <i>imagine • inspire • create</i> TEL. (905) 738-3177 FAX. (905) 738-5449	MODEL 37-7 (NEWCASTLE) - ELEVATION 'A'	No.	ISSUED OR REVISION COMMENTS	DATE	DWN	CHK	SCALE
	CLIENT  ESQUIRE HOMES NORTHGLEN CLARINGTON, ONTARIO	1.	ISSUED FOR CLIENT REVIEW	JUN. 27/14	CK	NC	N/A
		3.	TRUSS CO-ORDINATION	SEPT. 24/14	SB	NC	PROJECT NUMBER 08080
		4.	REVISED AS PER ENGINEER COMMENTS	OCT. 14/14	SB	NC	PAGE  D3
		5.	RE-ISSUED FOR CLIENT REVIEW	NOV. 05/14	SB	NC	
REVISED: SEPTEMBER 20, 2013 - RN STAFF IN ACCORDANCE TO SB-12 COMPLIANCE PACKAGE J ◆ CLIENT SPECIFIC REVISIONS	I, NELSON CUNHA DECLARE THAT I HAVE REVIEWED AND TAKE DESIGN RESPONSIBILITY FOR THE DESIGN WORK ON BEHALF OF RN DESIGN LIMITED UNDER DIVISION C, PART 3, SUBSECTION 3.2.4. OF THE BUILDING CODE. I AM QUALIFIED, AND THE FIRM IS REGISTERED, IN THE APPROPRIATE CLASSES/CATEGORIES.		QUALIFIED DESIGNER BCIN: 21032 FIRM BCIN: 26995 DATE: JUNE 27, 2014	SIGNATURE:			

D3

It is the builder's complete responsibility to ensure that all plans submitted for approval fully comply with the Architectural Guidelines and all applicable regulations and requirements including zoning provisions and any provisions in the subdivision agreement. The Control Architect is not responsible in any way for examining or approving site (lotting) plans or working drawings with respect to any zoning or building code or permit matter or that any house can be properly built or located on its lot.

This is to certify that these plans comply with the applicable Architectural Design Guidelines approved by the Municipality of CLARINGTON.

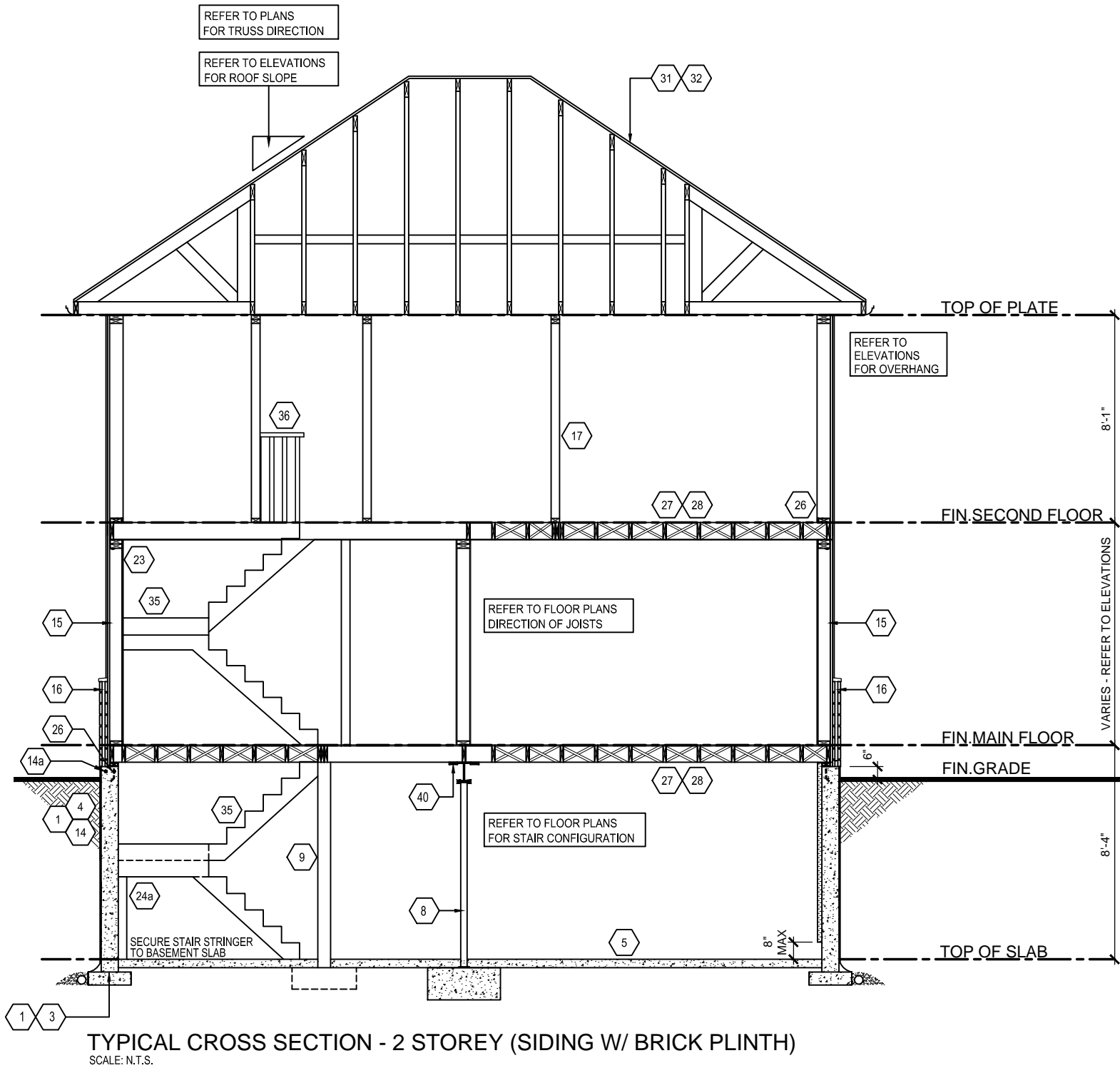

 <b>RN design</b> <i>Imagine • Inspire • Create</i> TEL. (905) 738-3177 FAX. (905) 738-5449	MODEL	37-7 (NEWCASTLE) - ELEVATION 'A'		No.	ISSUED OR REVISION COMMENTS	DATE	DWN	CHK	SCALE
	CLIENT			1.	ISSUED FOR CLIENT REVIEW	JUN. 27/14	CK	NC	N/A
		3.	TRUSS CO-ORDINATION	SEPT. 24/14	SB	NC	PROJECT NUMBER 08080		
		4.	REVISED AS PER ENGINEER COMMENTS	OCT. 14/14	SB	NC			
		5.	RE-ISSUED FOR CLIENT REVIEW	NOV. 05/14	SB	NC	PAGE D4		
THESE DRAWINGS ARE NOT TO BE SCALED. ALL DIMENSIONS MUST BE VERIFIED BY CONTRACTOR PRIOR TO COMMENCEMENT OF ANY WORK. ANY DISCREPANCIES MUST BE REPORTED DIRECTLY TO RN DESIGN LTD. REVISED: SEPTEMBER 20, 2013 - RN STAFF IN ACCORDANCE TO SB-12 COMPLIANCE PACKAGE J				I, NELSON CUNHA DECLARE THAT I HAVE REVIEWED AND TAKE DESIGN RESPONSIBILITY FOR THE DESIGN WORK ON BEHALF OF RN DESIGN LIMITED UNDER DIVISION C, PART 3, SUBSECTION 3.2.4. OF THE BUILDING CODE. I AM QUALIFIED, AND THE FIRM IS REGISTERED, IN THE APPROPRIATE CLASSES/CATEGORIES.		QUALIFIED DESIGNER BCIN: 21032 FIRM BCIN: 26995 DATE: JUNE 27, 2014		SIGNATURE:	