

AMENDMENT TO AGREEMENT OF PURCHASE AND SALE  
General



The undersigned Purchaser hereby agrees to and with the undersigned Vendor to the following amendments to the Agreement of Purchase and Sale. All other terms are confirmed and time shall continue to be of the essence.



Purchaser: **KAREN JANE HURLEY**  
Purchaser: **DONALD MICHAEL HURLEY**  
Vendor: **ROM Management Inc.**  
Lot #: **83 Block 21** Phase: **1B** Plan No.:  
Street:  
in the : **TOWN of Town of Blue Mountains**  
Date of Offer: **Tuesday December 01, 2020**

**DELETE:**  
PURCHASER EMAIL- KARENANDDANIELHURLEY@GMAIL.COM  
  
SCHEDULE F PAGE 2 OF 4  
SCHEDULE F PAGE 4 OF 4

**INSERT:**  
PURCHASER EMAIL- KARENDANIELLHURLEY@GMAIL.COM  
  
SCHEDULE F PAGE 2 OF 4 - THORNBURY 3,099 SQ FT ELEV B END (BLOCK 21)

Dated at Concord, Ontario this 6th day of December, 2020.

DocuSigned by:  
  
Witness (Sign & Print Name)  
  
DocuSigned by:  
  
Witness (Sign & Print Name)

DocuSigned by:  
  
Purchaser - KAREN JANE HURLEY  
  
DocuSigned by:  
  
Purchaser - DONALD MICHAEL HURLEY

Accepted at Mississauga, Ontario this 07-Dec-20 day of December 2020.

ROM Management Inc.

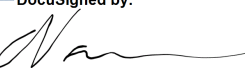
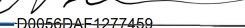
DocuSigned by:  
  
Per:   
Authorized Signing Officer

THORNBURY 3,099 SQ. FT.

TH-34-4 ELEV. B END (BLOCK 21)

4 BEDROOM WITH LOFT

3.5 BATH - WITH SKI STORAGE      OPTIONAL 5 BEDROOM AVAILABLE

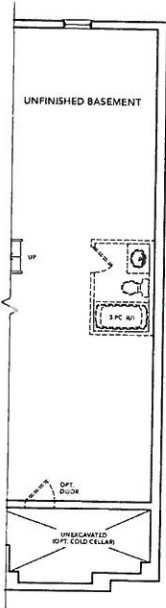

PARTIAL BASEMENT  
ELEV. B

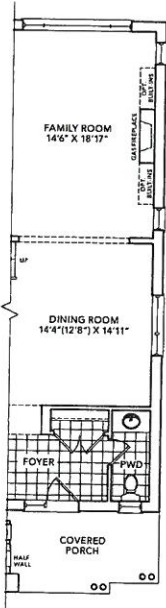

PARTIAL GROUND FLOOR  
ELEV. B

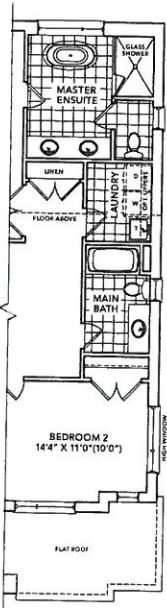

PARTIAL SECOND FLOOR  
ELEV. B

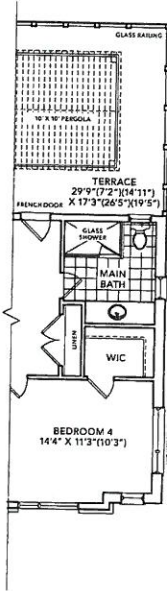

PARTIAL THIRD FLOOR

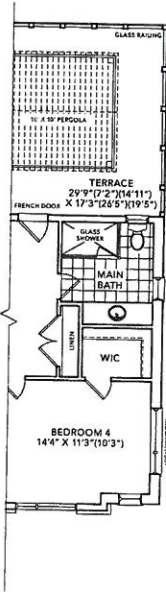

PARTIAL OPT. THIRD FLOOR  
WITH BEDROOM 5  
ELEV. B

LOT #: 83  
PURCHASER #1 INITIALS: *DS*  
PURCHASER #2 INITIALS: *DS*



All prices, figures, sizes, specifications and information are subject to change without notice. All areas and stated dimensions are approximate. Actual usable floor space, living area and square footage may vary from stated floor area. E. & O. E.

TRAILSHEAD