

REVIEWED

TOWN OF BRADFORD WEST GWILLIMBURY - BUILDING DEPARTMENT

REVIEWED

INSPECTOR: 

PERMIT NO.: Certified Model

DATE: Apr. 24, 2024

ALL CONSTRUCTION SHALL COMPLY WITH THE ONTARIO BUILDING CODE AND ALL OTHER APPLICABLE STATUTORY REGULATIONS. THE REVIEWED DOCUMENTS MUST BE KEPT ON SITE AT ALL TIMES.

INSPECTION REQUEST EMAIL: BUILDINGINSPECTIONS@TOWNOFBWG.COM

INSPECTION REQUEST FAX: (905) 778-2035

INSPECTION REQUEST TELEPHONE: (905) 778-2055 EXT. 1500

It is the builder's complete responsibility to ensure that all plans submitted for approval fully comply with the Architectural Guidelines and all applicable regulations and requirements including zoning provisions and any provisions in the subdivision agreement. The Control Architect is not responsible in any way for examining or approving site (lotting) plans or working drawings with respect to any zoning or building code or permit matter or that any house can be properly built or located on its lot.

This is to certify that these plans comply with the applicable Architectural Design Guidelines approved by the Town of Bradford / West Gwillimbury.

JOHN G. WILLIAMS LTD., ARCHITECT
ARCHITECTURAL CONTROL REVIEW
AND APPROVAL

APPROVED BY: 

DATE: FEB 15, 2024

This stamp certifies compliance with the applicable Design Guidelines only and bears no further professional responsibility.

NOTE: R1

- * PROVIDE 2-15M HORIZONTAL REINFORCING EACH SIDE FACE OF FOUNDATION WALL AND 4" BELOW WINDOW OPENING, EXTEND BARS 24" BEYOND OPENING EACH WAY
- * PROVIDE 2-15M VERTICAL REINFORCING EACH SIDE FACE OF FOUNDATION WALL AND WINDOW OPENING FROM TOP OF FOOTING TO 2" BELOW TOP OF FOUNDATION WALL
- * BARS TO HAVE MIN. 2" CONCRETE COVER

NOTE J1: PROVIDE SOLID BLOCKING @ 24" O.C. WHERE FLOOR JOISTS ARE PARALLEL TO FOUNDATION WALL (TYP.)

NOTE: ALL LVL'S SUPPORTING FLOOR LOADS ARE TO BE SPECIFIED BY THE FLOOR TRUSS MANUFACTURER.

NOTE: FLOOR FRAMING INFO REFER TO ENG SHOP DRAWINGS FOR ALL TRUSS-JOIST INFORMATION AND DETAILS. UNLESS OTHERWISE NOTED.

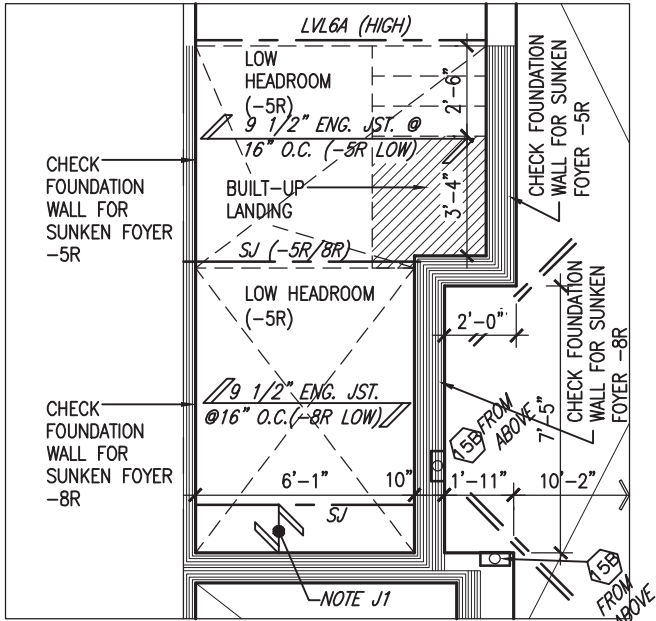

PART. BASEMENT
PLAN 'A' & 'B'
SUNKEN FOYER 8R

BASEMENT INSULATION AT STAIR/SUNKEN AREAS

- 2" (R10) CONTINUOUS INSULATION (RIGID or SPRAY FOAM).
- 2"x4" @ 16"o.c. w/ R12 BATT INSULATION & 1/2" DRYWALL FINISH
- EXTEND EXTERIOR WALL FOOTING TO SUPPORT 2"x4" WALL WHERE LOAD BEARING.

THWU-14
OBC VER 2023



BASEMENT PLAN 'A'/'B'

9.	.	.	The undersigned has reviewed and takes responsibility for this design and has the qualifications and meets the requirements set out in the Ontario Building Code to be a Designer.
8.	.	.	qualification information
7.	.	.	Wellington Jno-Baptiste 25591
6.	.	.	name
5.	.	.	registration information
4.	.	.	VA3 Design Inc. 42658
3.	REVISED AS PER ENG COMMENTS	24-02-07	RC
2.	REVISED AS PER FLOOR / ROOF LAYOUTS	24-01-23	RC
1.	IMPORTED FROM 16023 REV OBC 2023	23-11-03	RC
no.	description	date	by

VA3
DESIGN

255 Consumers Rd Suite 120
Toronto ON M2J 1R4
t 416.630.2255 f 416.630.4782
va3design.com

BAYVIEW WELLINGTON

THWU-14
NAPA 14

project name
GREEN VALLEY ESTATES

municipality
BRADFORD

project no.
13045

date
OCTOBER, 2017

drawn by
CL

checked by
scale
3/16" = 1'-0"

BASEMENT PLAN 'A'

file name
13045-THWU-14-VER 2023

drawing no.
1

RICHARD - H:\ARCHIVE\WORKING\2013\13045.BW\units\6.0M TOWNS\VER 2023 (CURRENT)\13045-THWU-14-VER 2023.dwg - Fri - Feb 9 2024 - 12:37 PM

REVIEWED

It is the builder's complete responsibility to ensure that all plans submitted for approval fully comply with the Architectural Guidelines and all applicable regulations and requirements including zoning provisions and any provisions in the subdivision agreement. The Control Architect is not responsible in any way for examining or approving site (lotting) plans or working drawings with respect to any zoning or building code or permit matter or that any house can be properly built or located on its lot.

This is to certify that these plans comply with the applicable Architectural Design Guidelines approved by the Town of BRADFORD / WEST GWILLIMBURY.

JOHN G. WILLIAMS LTD., ARCHITECT
ARCHITECTURAL CONTROL REVIEW
AND APPROVAL

APPROVED BY: 
DATE: FEB 15, 2024

This stamp certifies compliance with the applicable Design Guidelines only and bears no further professional responsibility.

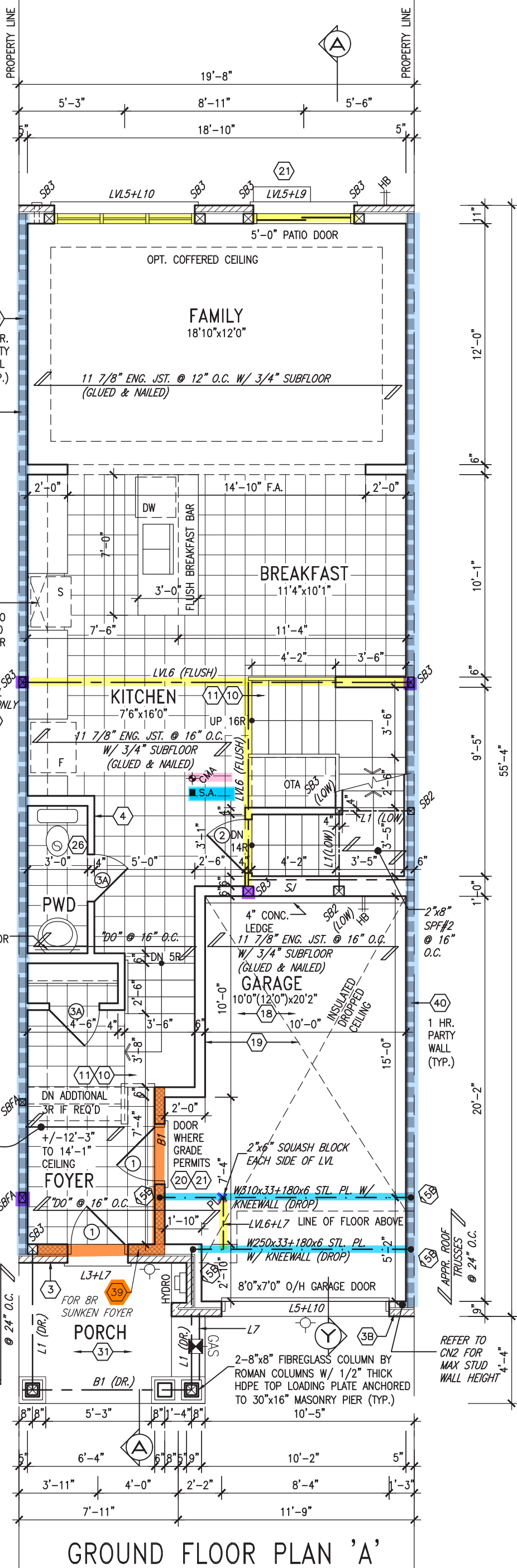

REFER TO
STAIR HEADER
DETAIL 2B/S1

= 1 Hr. F.R.R.

OUTDOOR AIR INTAKE SEPARATION
ALL OUTDOOR AIR INTAKE VENTS TO BE SEPARATED A MINIMUM DISTANCE FROM SOURCES OF CONTAMINATION PER OBC, DIV. B- TABLE 6.2.3.12.
• KITCHEN EXHAUST. 3.0m
• DRIVEWAY, PARKING SPACE, ROAD. 1.5m
• SOLID FUEL APPLIANCE EXHAUST 3.0m
KIT-EX-NOTE-2020.dwg

NOTE:
ALL LVL'S SUPPORTING FLOOR LOADS ARE TO BE SPECIFIED BY THE FLOOR TRUSS MANUFACTURER.

NOTE:
FLOOR FRAMING INFO REFER TO ENG SHOP DRAWINGS FOR ALL TRUSS-JOIST INFORMATION AND DETAILS. UNLESS OTHERWISE NOTED.

AREA CALCULATIONS		
	ELEV. A	ELEV. B
GROUND FLOOR AREA	829 SF	829 SF
SECOND FLOOR AREA	1013 SF	1010 SF
SUBTOTAL	1842 SF	1839 SF
DEDUCT ALL OPENINGS	10 SF	10 SF
TOTAL NET AREA	1832 SF	1829 SF
	170.20 m2	169.92 m2
FINISHED BSMT AREA	0 SF	0 SF
COVERAGE W/OUT PORCH	1067 SF	1067 SF
	99.13 m2	99.13 m2
COVERAGE W/ PORCH	1128 SF	1128 SF
	104.79 m2	104.79 m2

INDICATES FIRE RATED WALL ASSEMBLY

THWU-14
OBC VER 2023



GROUND FLOOR PLAN 'A'

9.	.	.	The undersigned has reviewed and takes responsibility for this design and has the qualifications and meets the requirements set out in the Ontario Building Code to be a Designer.
8.	.	.	qualification information
7.	.	.	Wellington Jno-Baptiste 25591
6.	.	.	name
5.	.	.	registration information
4.	.	.	VA3 Design Inc. 42658
3.	REVISED AS PER ENG COMMENTS	24-02-07	RC
2.	REVISED AS PER FLOOR / ROOF LAYOUTS	24-01-23	RC
1.	IMPORTED FROM 16023 REV OBC 2023	23-11-03	RC
no.	description	date	by

VA3 DESIGN
255 Consumers Rd Suite 120
Toronto ON M2J 1R4
t 416.630.2255 f 416.630.4782
va3design.com

BAYVIEW WELLINGTON		THWU-14 NAPA 14	
project name	GREEN VALLEY ESTATES	municipality	BRADFORD
date	OCTOBER, 2017	project no.	13045
drawn by	CL	file name	13045-THWU-14-VER 2023
checked by	.	scale	3/16" = 1'-0"
GROUND FLOOR PLAN 'A'			
drawing no.			2

All drawings specifications, related documents and design are the copyright property of VA3 DESIGN. Reproduction of this property in whole or in part is strictly prohibited without VA3 DESIGN's written permission.

REVIEWED

It is the builder's complete responsibility to ensure that all plans submitted for approval fully comply with the Architectural Guidelines and all applicable regulations and requirements including zoning provisions and any provisions in the subdivision agreement. The Control Architect is not responsible in any way for examining or approving site (lotting) plans or working drawings with respect to any zoning or building code or permit matter or that any house can be properly built or located on its lot.

This is to certify that these plans comply with the applicable Architectural Design Guidelines approved by the Town of BRADFORD / WEST GWILLIMBURY.

JOHN G. WILLIAMS LTD., ARCHITECT
ARCHITECTURAL CONTROL REVIEW
AND APPROVAL

APPROVED BY:
DATE: FEB 15, 2024

This stamp certifies compliance with the applicable Design Guidelines only and bears no further professional responsibility.

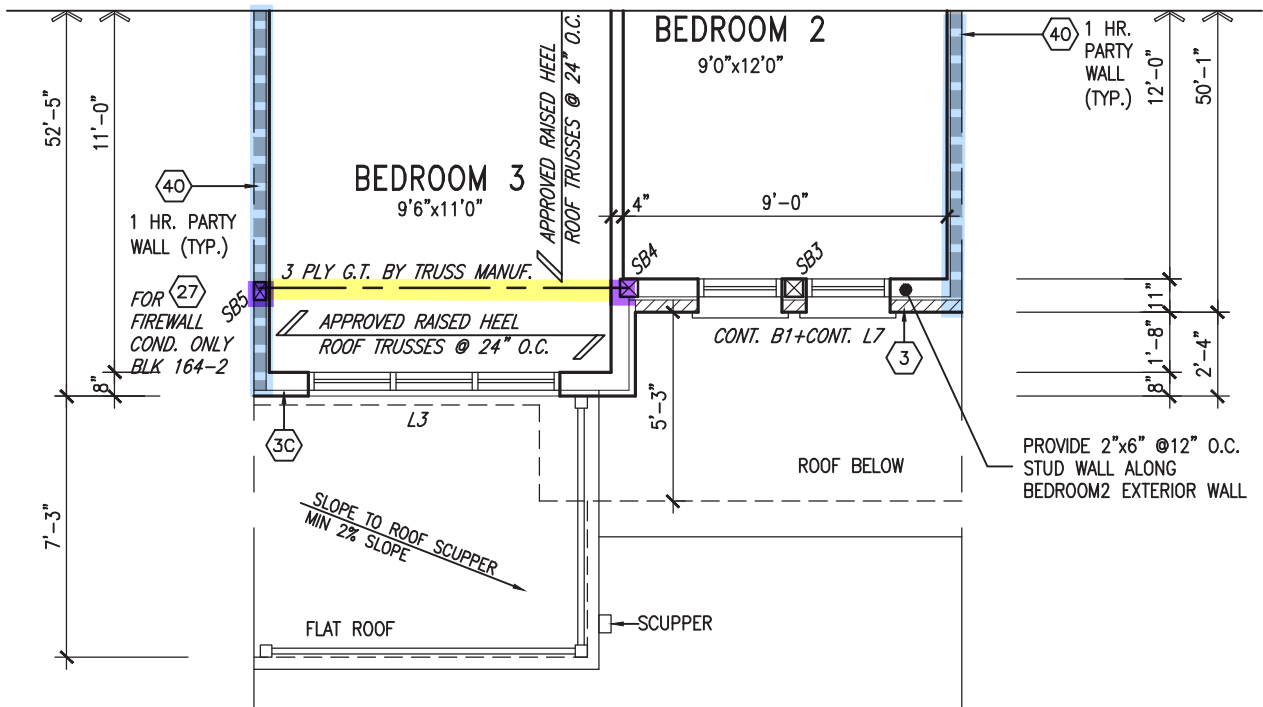

PARTIAL SECOND FLOOR PLAN 'B'

= 1 Hr. F.R.R

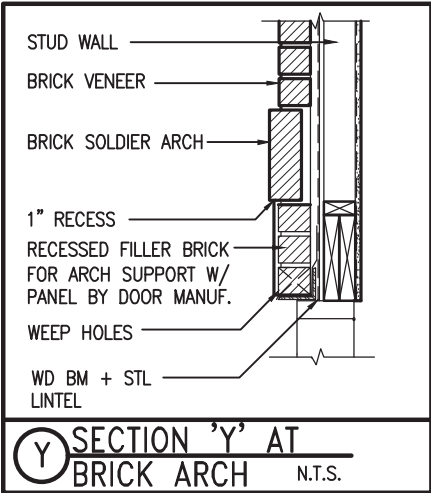

NOTE:
REFER TO STANDARD FLOOR PLANS FOR ADDITIONAL INFORMATION.

NOTE:
ALL LVL'S SUPPORTING FLOOR LOADS ARE TO BE SPECIFIED BY THE FLOOR TRUSS MANUFACTURER.

NOTE:
FLOOR FRAMING INFO REFER TO ENG SHOP DRAWINGS FOR ALL TRUSS-JOIST INFORMATION AND DETAILS. UNLESS OTHERWISE NOTED.

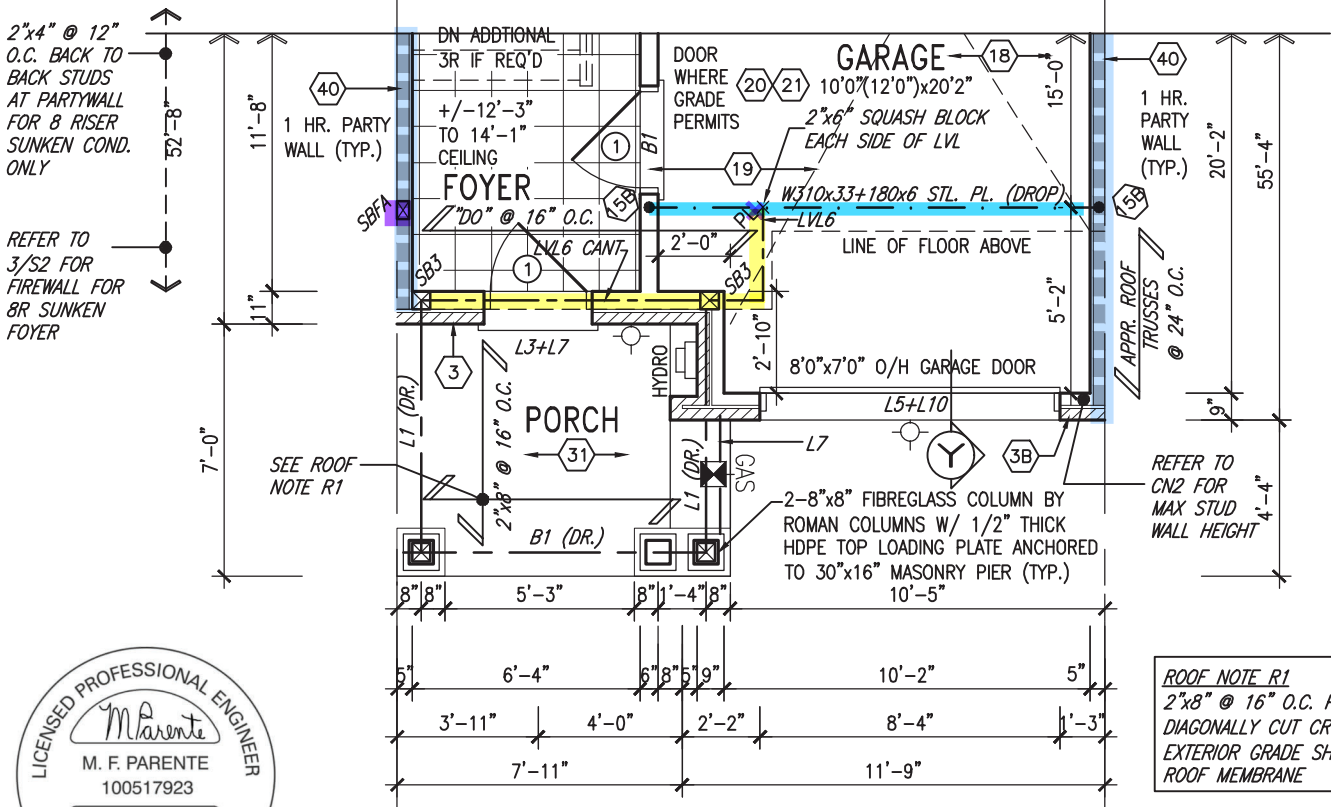

ROOF NOTE R1
2"x8" @ 16" O.C. P.T. W/ 2"x4" @ 12" O.C. DIAGONALLY CUT CROSS PURLINS W/ 5/8" EXTERIOR GRADE SHEATHING W/ SINGLE PLY ROOF MEMBRANE

PARTIAL GROUND FLOOR PLAN 'B'

THWU-14
OBC VER 2023

9.	.	.	The undersigned has reviewed and takes responsibility for this design and has the qualifications and meets the requirements set out in the Ontario Building Code to be a Designer.	 255 Consumers Rd Suite 120 Toronto ON M2J 1R4 t 416.630.2255 f 416.630.4782 va3design.com	BAYVIEW WELLINGTON	project name GREEN VALLEY ESTATES	municipality BRADFORD	project no. 13045	drawing no. 4
8.	.	.	qualification information						
7.	.	.	Wellington Jno-Baptiste 25591						
6.	.	.	name VA3 Design Inc. 42658						
5.	.	.	registration information	Contractor must verify all dimensions on the job and report any discrepancy to the Designer before proceeding with the work. All drawings and specifications are instruments of service and the property of the Designer which must be returned at the completion of the work. Drawings are not to be scaled.	date OCTOBER, 2017	checked by CL	scale 3/16" = 1'-0"	file name 13045-THWU-14-VER 2023	
4.	.	.							
3.	REVISED AS PER ENG COMMENTS	24-02-07	RC						
2.	REVISED AS PER FLOOR / ROOF LAYOUTS	24-01-23	RC						
1.	IMPORTED FROM 16023 REV OBC 2023	23-11-03	RC						
no.	description	date	by						

Architectural section drawing of a house, showing the first floor, second floor, and unfinished basement. The drawing includes room labels, structural details, and dimensions.

Rooms and Features:

- Second Floor:** BEDROOM 3, CLOSET, BATH, WIC, SHOWER, ENSUITE.
- First Floor:** -5R SUNKEN FOYER, BREAKFAST, FAMILY.
- Basement:** UNFINISHED BASEMENT.

Structural Details and Dimensions:

- Roof:** 6:12 pitch.
- Floors:** FIN SECOND FLOOR, FIN GROUND FLOOR, FIN GRADE, TOP OF SLAB.
- Foundation:** 5'-0" MIN. (at corner), 6'-3" U/S OF SOFFIT (at corner).
- Stairs:** Stairs are shown connecting the second floor to the first floor and the first floor to the basement.
- Callouts:** Various callouts (e.g., 1, 3, 4, 6, 7, 9, 10, 11, 12, 13, 14, 29, 31) are present throughout the drawing, likely referring to specific details or materials.

THWU-14
OBC VER 2023



It is the builder's complete responsibility to ensure that all plans submitted for approval fully comply with the Architectural Guidelines and all applicable regulations and requirements including zoning provisions and any provisions in the subdivision agreement. The Control Architect is not responsible in any way for examining or approving site (lotting) plans or working drawings with respect to any zoning or building code or permit matter or that any house can be properly built or located on its lot.

This is to certify that these plans comply with the applicable Architectural Design Guidelines approved by the Town of BRADFORD / WEST GWILLIMBURY.

[illegible]

Architectural drawing of a deck and stairs. The deck is 18'-10" wide and 12'-0" deep. It features a 5'-0" patio door leading to a family room with an optional coffered ceiling. The deck has a 7'-0" x 5'-0" section and a 7'-0" x 5'-0" section. Stairs with patio stones lead down from the deck. The deck is constructed with 2" x 4" P.T. decking with 1/4" spacing. The stairs have 2" x 4" P.T. wood handrails with 2" x 2" P.T. pickets at 4" spacing. The deck is supported by LVL5+L7 and LVL5+L9 joists. The drawing includes dimensions for the deck, stairs, and patio door, as well as material specifications and notes.

Dimensions and Notes:

- Deck Width: 18'-10"
- Deck Depth: 12'-0"
- Patio Door: 5'-0"
- Deck Sections: 7'-0" x 5'-0" and 7'-0" x 5'-0"
- Stairs: 5'-3" wide, 8'-11" deep, 5'-6" wide, 18'-10" total width
- Material: 2" x 4" P.T. Decking w/ 1/4" Spacing
- Handrail: 2" x 4" P.T. Wood Handrail w/ 2" x 2" P.T. Pickets @ 4" Spacing Between
- Joists: LVL5+L7, LVL5+L9
- Notes: 1 HR. PARTY WALL (TYP.), OPT. COFFERED CEILING, PROVIDE 2" x 4" P.T. WOOD HANDRAIL W/ 2" x 2" P.T. PICKETS @ 4" SPACING BETWEEN

Architectural drawing of the unfinished basement showing a deck layout. The drawing includes dimensions and structural details:

- Overall Dimensions:**
 - Width: 19'-8" (split into 5'-3" and 14'-5")
 - Depth: 19'-0" (split into 10'-8" and 6'-0")
 - Side offsets: 4" on both ends.
- Deck Structure:**
 - 1-2"x4" P.T. ON FLAT BRACE TO U/S OF JOISTS C/W (2) NO.8x3" DECK SCREWS
 - 3-2"x8" P.T. (highlighted in yellow)
 - 2/2"x8" P.T. (highlighted in yellow)
 - 16" O.C. joist spacing
 - 2"x8" joist (highlighted in yellow)
- Foundation and Wall:**
 - 10" FOUNDATION WALL ON 22"x6" THICK CONC. FTG.
 - SB3 (Structural Bolt) at corners
 - SB2 (Structural Bolt) at midpoints
 - NOTE J1
- Other Details:**
 - 6"x6" P.T. WOOD POST BOLTED TO METAL SHOE SET INTO 12" DIA. CONC. PIER TO EXTEND 6" ABOVE GRADE AND 5'-0" BELOW GRADE.
 - 11" dimension for foundation offset
 - 4'-6" dimension for deck offset
 - 7' dimension for deck offset
 - UNFINISHED BASEMENT label
 - 7' dimension for deck offset

6:12

ASPHALT SHINGLES

PREFIN. ALUM. R.W.L., FASCIA, GUTTER & VENTED SOFFIT (TYP.)

PRECAST CONC. SILL (TYP.)

FACE BRICK (TYP.)

FIN SECOND FLOOR

12" FG TRANSOM

42" HIGH P.T. RAILING W/ PICKETS @ 4" O.C. W/ 4"x4" MIDPOST @ 5'0" O.C. MAX. (TYP.)

2"x6" P.T. CROSS BRACING

6"x6" P.T. WOOD POST BOLTED TO GALV METAL SHOE SET INTO 12" DIA. CONC. PIER TO EXTEND 6" ABOVE GRADE AND 5'-0" BELOW GRADE.

5'-0" MIN.

TOP OF PLATE

TOP OF WINDOW

6'-10"

8'-1"

FIN SECOND FLOOR

TOP OF TRANSOM

1'-0"

TOP OF WINDOW

6'-10"

10'-2"

FIN GROUND FLOOR

TOP OF WINDOW

6'-10"

8'-7"

FIN GRADE

TOP OF SLAB

48"x40"

FG

72"x48"

FG

FG

FG

5'-0" PATIO DOOR W/ INSECT SCREEN

84"x60"

FG

FG

84"x40"

FG

FG

REAR ELEVATION 'A' & 'B'
W.O.D. CONDITION (9R OR GREATER)

THWU-14
OBC VER 2023

It is the builder's complete responsibility to ensure that all plans submitted for approval fully comply with the Architectural Guidelines and all applicable regulations and requirements including zoning provisions and any provisions in the subdivision agreement. The Control Architect is not responsible in any way for examining or approving site (lotting) plans or working drawings with respect to any zoning or building code or permit matter or that any house can be properly built or located on its lot.

This is to certify that these plans comply with the applicable Architectural Design Guidelines approved by the Town of BRADFORD / WEST GWILLIMBURY.

JOHN G. WILLIAMS LTD., ARCHITECT
ARCHITECTURAL CONTROL REVIEW
AND APPROVAL

APPROVED BY: 

DATE: FEB 15, 2024

This stamp certifies compliance with the applicable Design Guidelines only and bears no further professional responsibility.

9	.	.	The undersigned has reviewed and takes responsibility for this design and has the qualifications and meets the requirements set out in the Ontario Building Code to be a Designer,	25591	 VA3 DESIGN 255 Consumers Rd Suite 120 Toronto, ON M2J 1R4 t 416.630.2255 f 416.630.4782 va3design.com
8	.	.	qualification information		
7	.	.	Wellington Jno-Baptiste		
6	.	.	signature		
5	.	.	some registration information		
4	.	.	VA3 Design Inc.	42658	
3	REVISED AS PER ENG COMMENTS	24-02-07	RC		Contractor must verify all dimensions on the job and report any discrepancy to the Designer before proceeding with the work. All drawings and specifications are instruments of service and the property of the Designer which must be returned at the completion of the work. Drawings are not to be scaled.
2	REMOVED FROM FLOOR / ROOF LAYOUTS	24-01-23	RC		
1	IMPORTED FROM 16023 REV OBC 2023	23-11-03	RC		
no.	description	date	by		

CONSTRUCTION NOTES (Unless otherwise noted)

ALL CONSTRUCTION TO ADHERE TO THESE PLANS AND SPEC'S AND TO CONFORM TO THE ONTARIO BUILDING CODE AND ALL OTHER APPLICABLE CODES AND AUTHORITIES HAVING JURISDICTION. THESE REQUIREMENTS ARE TO BE TAKEN AS MINIMUM SPECIFICATIONS. ONT. REG. 332/12-2012 OBC

1. **ROOF CONSTRUCTION**
NO.210 (10.25kg/m2) ASPHALT SHINGLES, 10mm (3/8") PLYWOOD SHEATHING WITH "H" CLIPS. APPROVED WOOD TRUSSES @ 600mm (24") O.C. MAX. APPROVED EAVES PROTECTION TO EXTEND 900mm (3'-0") FROM EDGE OF ROOF AND MIN. 300mm (12") BEYOND INNER FACE OF EXTERIOR WALL. (EAVES PROTECTION NOT REQ'D FOR ROOF SLOPES 8:12 OR GREATER) 38x89 (2"x4") TRUSS BRACING @ 1830mm (6'-0") O.C. AT BOTTOM CHORD. PREFIN. ALUM. EAVESTROUGH, FASCIA, RWL & VENTED SOFFIT. PROVIDE ICE & WATER SHIELD TO ALL ROOF/WALL SURFACES SUSCEPTIBLE TO ICE DAMMING. ROOF SHEATHING TO BE FASTENED 150 (6") c/c ALONG EDGES & INTERMEDIATE SUPPORTS WHEN TRUSSES SPACED GREATER THAN 406 (16"). ATTIC VENTILATION 1:300 OF INSULATED CEILING AREA WITH MIN. 25% AT EAVES & MIN. 25% AT RIDGE (OBC 9.19.1.2.). ENSURE ALL OVERLAPPING ROOF SPACES ARE OPEN TO MAIN ROOF ATTIC SPACE FOR VENTING PURPOSES.

2. **FRAME WALL CONSTRUCTION (2"x6") (SB-12-TABLE 3.1.1.2.A)**
SIDING AS PER ELEV., 19x38 (1"x2") VERTICAL WOOD FURRING, CONTIN. SHEATHING MEMBRANE, 9.5mm (3/8") EXT. TYPE SHEATHING, 38x140 (2"x6") STUDS @ 400mm (16") O.C., (MAX. HEIGHT 3000mm (9'-10")) WITH APPR. DIAGONAL WALL BRACING. SIDING TO BE MIN. 200mm (8") ABOVE FINISH GRADE. REFER TO OBC SB-12, CHAPTER 3 FOR ADDITIONAL THERMAL INSULATION REQUIREMENTS.

2A. RESERVED

2B. **FRAME WALL CONSTRUCTION (2"x4")- GARAGE WALLS**
SIDING AS PER ELEV., 19x38 (1"x2") VERTICAL WOOD FURRING, CONTIN. SHEATHING MEMBRANE, 9.5mm (3/8") EXT. TYPE SHEATHING, 38x89 (2"x4") STUDS @ 400mm (16") O.C., (MAX. HEIGHT 3000mm (9'-10")) WITH APPR. DIAGONAL WALL BRACING. SIDING TO BE MIN. 200mm (8") ABOVE FINISH GRADE.

2C. RESERVED

2D. **STUCCO WALL CONSTRUCTION (2"x4")-GARAGE WALLS**
STUCCO CLADDING SYSTEM CONFORMING TO O.B.C. 9.27.1.1.(2) & 9.28 THAT EMPLOY A MINIMUM 10mm AIR SPACE BEHIND THE CLADDING WITH POSITIVE DRAINAGE TO THE EXTERIOR AND APPLIED PER MANUFACTURERS SPECIFICATIONS OVER 25mm (1") MIN. EXPANDED OR EXTRUDED RIGID POLYSTYRENE ON APPROVED AIR/MOISTURE BARRIER ON 13mm (1/2") EXT. TYPE SHEATHING ON 38x89 (2"x4") STUDS @ 400 (16") O.C.. STUCCO TO BE MIN. 200 (8") ABOVE FINISH GRADE.

2E. **WALLS ADJACENT TO ATTIC SPACE - NO CLADDING**
9.5mm (3/8") EXT. TYPE SHEATHING, 38x140 (2"x6") STUDS @ 400mm (16") O.C., RSI 3.87 (R22) INSULATION AND APPR. VAPOUR BARRIER AND APPR. CONTIN. AIR BARRIER, 13mm (1/2") INTERIOR DRYWALL FINISH. MID-HEIGHT BLOCKING REQ'D. IF NO SHEATHING APPLIED. REFER TO OBC SB-12, CHAPTER 3 FOR ADDITIONAL THERMAL INSULATION REQUIREMENTS.

3. **MASONRY VENEER CONSTRUCTION (2"x6") (SB-12-TABLE 3.1.1.2.A)**
90mm (4") MASONRY, 25mm (1") AIR SPACE, 22x180x0.76mm (7/8"x7"x0.03") GALV. METAL TIES @ 400mm (16") O.C. HORIZONTAL 600mm (24") O.C. VERTICAL. APPROVED SHEATHING PAPER, 9.5mm (3/8") EXT. TYPE SHEATHING, 38x140 (2"x6") STUDS @ 400mm (16") O.C., RSI 3.87 (R22) INSULATION & APPR. VAPOUR BARRIER WITH APPR. CONTIN. AIR BARRIER, 13mm (1/2") INTERIOR DRYWALL FINISH. PROVIDE WEEP HOLES @ 800mm (32") O.C. BOTTOM COURSE AND OVER OPENINGS. PROVIDE BASE FLASHING UP MIN. 150mm (6") BEHIND BUILDING PAPER. REFER TO OBC SB-12, CHAPTER 3 FOR ADDITIONAL THERMAL INSULATION REQUIREMENTS. MASONRY TO BE MIN. 150mm (6") ABOVE FINISH GRADE.

3A. RESERVED

3B. **MASONRY VENEER CONSTRUCTION (2"x4")- GARAGE WALLS**
90mm (4") MASONRY, 25mm (1") AIR SPACE, 22x180x0.76mm (7/8"x7"x0.03") GALV. METAL TIES @ 400mm (16") O.C. HORIZONTAL 600mm (24") O.C. VERTICAL. APPR. SHEATHING PAPER, 9.5mm (3/8") EXT. TYPE SHEATHING, 38x89 (2"x4") STUDS @ 400mm (16") O.C., (MAX. HEIGHT 3000mm 9'-10") WITH APPR. DIAGONAL WALL BRACING. PROVIDE WEEP HOLES @ 800mm (32") O.C. BOTTOM COURSE AND OVER OPENINGS. PROVIDE BASE FLASHING UP MIN. 150mm (6") BEHIND BUILDING PAPER.

3C. **STUCCO WALL CONSTRUCTION (2"x6") (SB-12-TABLE 3.1.1.2.A)**

STUCCO CLADDING SYSTEM CONFORMING TO O.B.C. 9.27.1.1.(2) & 9.28 THAT EMPLOYS A MINIMUM 10mm AIR SPACE BEHIND THE CLADDING WITH POSITIVE DRAINAGE TO THE EXTERIOR AND APPLIED PER MANUFACTURERS SPECIFICATIONS OVER 25mm (1") MIN. EXTRUDED OR EXPANDED RIGID POLYSTYRENE ON APPR. CONTIN. AIR/MOISTURE BARRIER ON 13mm (1/2") EXT. TYPE SHEATHING ON 38x140 (2"x6") STUDS @ 400mm (16") O.C., RSI 3.87(R22) INSULATION. APPROVED VAPOUR BARRIER, 13mm (1/2") GYPSUM WALLBOARD INTERIOR FINISH. REFER TO OBC SB-12, CHAPTER 3 FOR ADDITIONAL THERMAL INSULATION REQUIREMENTS. STUCCO TO BE MIN. 200 (8") ABOVE FINISH GRADE.

4. **INTERIOR STUD PARTITIONS**
FOR BEARING PARTITIONS 38x89 (2"x4") @ 400mm (16") O.C. FOR 2 STOREYS AND 300mm (12") O.C. FOR 3 STOREYS, NON-BEARING PARTITIONS 38x89 (2"x4") @ 600mm (24") O.C. PROVIDE 38x89 (2"x4") BOTTOM PLATE AND 2/38x89 (2/2"x4") TOP PLATE, 13mm (1/2") INT. DRYWALL BOTH SIDES OF STUDS, PROVIDE 38x140 (2"x6") STUDS/PLATES WHERE NOTED.

5. **FOUNDATION WALL/FOOTINGS:**
250mm (10") POURED CONC. FDTN. WALL 20MPa (2900psi) WITH BITUMENOUS DAMPPROOFING AND DRAINAGE LAYER. DRAINAGE LAYER REQ'D. WHEN BASEMENT INSUL. EXTENDS 900 (2'-11") BELOW FIN. GRADE. DRAINAGE LAYER IS NOT REQ'D. WHEN FDTN. WALL IS WATERPROOFED. MAXIMUM POUR HEIGHT 2820 (9'-3") ON 560x155 (22"x6") CONTINUOUS KEYED CONC. FTG. BRACE FDTN. WALL PRIOR TO BACKFILLING. ALL FOOTINGS SHALL REST ON NATURAL UNDISTURBED SOIL OR COMPACTED ENGINEERED FILL WITH MIN. BEARING CAPACITY OF 150kPa OR GREATER. IF SOIL BEARING DOES NOT MEET MINIMUM CAPACITY, ENGINEERED FOOTINGS ARE REQUIRED.
STOREYS SUPPORTED | W/ MASONRY VENEER | W/ SIDING ONLY

1	18" WIDE x 6" DEEP	18" WIDE x 6" DEEP
2	22" WIDE x 6" DEEP	22" WIDE x 6" DEEP
3	28" WIDE x 9" DEEP	22" WIDE x 6" DEEP

-SEE OBC 9.15.3.
-MAXIMUM FLOOR LIVE LOAD OF 2.4kPa. (50psf.) PER FLOOR, AND MAX. LENGTH OF SUPPORTED FLOOR JOISTS IS 4.9m (16'-1").
-REFER TO SOILS REPORT FOR SOIL CONDITIONS AND BEARING CAPACITY.

STRIP FOOTING SUPPORTING EXTERIOR WALLS (FOR W.O.B.)
-ASSUMING MASONRY VENEER CONSTRUCTION, MAX. FLOOR LIVE LOAD OF 2.4kPa. (50psf.) PER FLOOR, AND MAX. LENGTH OF SUPPORTED FLOOR JOISTS IS 4.9m (16'-1"). THE STRIP FOOTING SIZE IS AS FOLLOWS:
2 STOREY WITH WALK-OUT BASEMENT 545x175 (22"x7")

6. **FOUNDATION DRAINAGE OBC. 9.14.2. & 9.14.3**
100mm (4") DIA. FOUNDATION DRAINAGE TILE 150mm (6") CRUSHED STONE OVER AND AROUND DRAINAGE TILES.

7. **BASEMENT SLAB OBC. 9.3.1.6.(1)(b), 9.16.4.5.(1), 9.25.3.3.(15)**
80mm (3") MIN. 25MPa (3600psi) CONC. SLAB ON 100mm (4") COARSE GRANULAR FILL, OR 20MPa. (3000psi) CONC. WITH DAMPPROOFING BELOW SLAB. UNDER SLAB INSULATION PER SB-12. ALL SLAB JOINTS & PENETRATIONS TO BE CAULKED.

8. **EXPOSED FLOOR TO EXTERIOR (SB-12-TABLE 3.1.1.2.A)**
PROVIDE RSI 5.46 (R31) INSULATION, APPROVED VAPOUR BARRIER AND CONTINUOUS AIR BARRIER, FINISHED SOFFIT.

9. **ATTIC INSULATION (SB-12-TABLE 3.1.1.2.A) (SB-12-3.1.1.8)**
RSI 10.56 (R60) BLOWN IN ROOF INSULATION AND APPROVED VAPOUR BARRIER, 16mm (5/8") INT. DRYWALL FINISH OR APPROVED EQUAL. RSI 3.52 (R20) MIN. ABOVE INNER SURFACE OF EXTERIOR WALL

10. **ALL STAIRS/EXTERIOR STAIRS -OBC. 9.8.- (PRIVATE STAIRS)**
UNIFORM RISE 5mm (1/4") MAX BETWEEN ADJACENT TREADS OR LANDINGS
-10mm (3/8") MAX BETWEEN TALLEST & SHORTEST RISE IN FLIGHT

MAX. RISE	= 200 (7'-7/8")
MIN. RUN	= 255 (10') (NOSING TO NOSING)
MAX. TREAD	= RUN + 25 (1")
MAX. NOSING	= 25 (1")
MIN. HEADROOM	= 1950 (6'-5")
RAIL @ LANDING	= 900 (2'-11")
RAIL @ STAIR	= 865 (2'-10") TO 1070 (3'-6")
MIN. STAIR WIDTH	= 860 (2'-10")
FOR CURVED STAIRS (TAPERED TREADS)	
MIN. RUN AT INNER RADIUS	= 150 (6")
MIN. RUN AT 300 (12")	= 255 (10")

11. **HANDRAILS -OBC. 9.8.7.-**
FINISHED RAILING ON PICKETS SPACED MAXIMUM 100mm (4") BETWEEN PICKETS. CLEARANCE BETWEEN HANDRAIL AND SURFACE BEHIND IT TO BE 50 (2") MIN. HANDRAILS TO BE CONTINUOUS EXCEPT FOR NEWEL POST AT CHANGES OF DIRECTION .

12. **INTERIOR GUARDS -OBC. 9.8.6.-**
INTERIOR GUARDS: 900mm (2'-11") MIN. HIGH
EXTERIOR GUARDS - OBC. 9.8.8.

13. **SILL PLATE - OBC. 9.23.7.**
38x89 (2"x4") SILL PLATE WITH 13mm (1/2") DIA. ANCHOR BOLTS 200mm (8") LONG, EMBEDDED MIN. 100mm (4") INTO CONC. @ 2400mm (7'-10") O.C., CAULKING OR 25 (1") MIN. MINERAL WOOL BETWEEN PLATE AND TOP OF FDTN. WALL.
USE NON-SHRINK GROUT TO LEVEL SILL PLATE WHEN REQUIRED.

14. **BASEMENT INSULATION (SB-12-3.1.1.7), 9.25.2.3, 9.13.2.6)**
FOUNDATION WALLS ENCLOSING HEATED SPACE SHALL BE INSULATED FROM THE UNDERSIDE OF THE SUBFLOOR TO NOT MORE THAN 200mm (8") ABOVE THE FINISHED FLOOR & NO CLOSER THAN 50mm (2") OF THE BASEMENT SLAB. RSI3.52ci (R20ci) BLANKET INSULATION TO HAVE APPROVED VAPOUR BARRIER. RECOMMEND DAMPPROOF WITH BUILDING PAPER BETWEEN THE FOUNDATION WALL AND INSULATION UP TO GRADE LEVEL. NOTE: FULL HEIGHT INSULATION AT COLD CELLAR WALLS, AIR BARRIER TO BE SEALED TO FOUNDATION WALL WITH CAULKING. CONTINUOUS INSULATION (ci) IS NOT TO BE INTERRUPTED BY FRAMING.

15. **BEARING STUD PARTITION**
38x89 (2"x4") STUDS @ 400mm (16") O.C. 38x89 (2"x4") SILL PLATE ON DAMPPROOFING MATERIAL, 13mm (1/2") DIA. ANCHOR BOLTS 200mm (8") LONG, EMBEDDED MIN. 100mm (4") INTO CONC. @ 2400mm (7'-10") O.C., 100mm (4") HIGH CONC. CURB ON 350x155 (14"x6") CONC. FOOTING. ADD HORIZ. BLOCKING AT MID-HEIGHT IF WALL IS UNFINISHED.

16. **STEEL BASEMENT COLUMN (SEE O.B.C. 9.15.3.3)**
89mm (3-1/2") DIA x 3.0mm (0.118) SINGLE WALL TUBE TYPE 2 ADJUSTABLE STL. COL. W/ MIN. CAPACITY OF 71.2kN (16,000lbs.) AT A MAX. EXTENSION OF 2318mm (7'-7 1/2") CONFORMING TO CAN/CGSB 72-94, AND WITH 150x150x9.5 (6"x6"x3/8") STL. PLATE TOP & BOTTOM. 870x870x410 (34"x34"x16") CONC. FOOTING ON UNDISTURBED SOIL OR ENGINEERED FILL CAPABLE OF SUSTAINING A PRESSURE OF 150 Kpa. MINIMUM AND AS PER SOILS REPORT.

17. **STEEL BASEMENT COLUMN (SEE O.B.C. 9.15.3.3)**
89mm (3-1/2") DIA x 4.78mm (1.88) FIXED STL. COL. WITH 150x150x9.5 (6"x6"x3/8") STL. TOP & BOTTOM PLATE ON 1070x1070x460 (42"x42"x18") CONC. FOOTING ON UNDISTURBED SOIL OR ENGINEERED FILL CAPABLE OF SUSTAINING A PRESSURE OF 150 Kpa. MIN. AND AS PER SOILS REPORT.

18. **STEEL COLUMN**
90mm (3-1/2") DIA x 4.78mm (1.88) NON-ADJUSTABLE STL. COL. TO BE ON 150x150x9.5 (6"x6"x3/8") STL. TOP PLATE, & BOTTOM PLATE. BASE PLATE 120x250x12.5 (4 1/2"x10"x1/2") WITH 2-12mm DIA. x 300mm LONG x50mm HOOK ANCHORS (2-1/2"x12"x2") FELD WELD COL. TO BASE PLATE.

19. BEAM POCKET OR 300x150 (12"x6") POURED CONC. NIB WALLS. MIN. BEARING 90mm (3-1/2")

20. 19x64 (1"x3") CONTINUOUS WOOD STRAPPING BOTH SIDES OF STEEL BEAM.

21. **GARAGE SLAB**
100mm (4") 32MPa (4640psi) CONC. SLAB WITH 5-8% AIR ENTRAINMENT ON OPT. 100 (4") COARSE GRANULAR FILL WITH COMPACTED SUB-BASE OR COMPACTED NATIVE FILL. SLOPE TO FRONT.

22. **GARAGE CEILINGS/INTERIOR WALLS**
13mm (1/2") GYPSUM BOARD ON WALL AND CEILING BETWEEN HOUSE AND GARAGE. TAPE AND SEAL ALL JOINTS AIRTIGHT PER O.B.C. 9.10.9.16. WALLS (R22), CEILINGS (R31). REFER TO SB-12, TABLE 3.1.1.2.A. FOR REQUIRED THERMAL INSULATION.

23. DOOR AND FRAME GASPROOFED. DOOR EQUIPPED WITH SELF CLOSING DEVICE AND WEATHERSTRIPPING PER OBC 9.10.13.15.

24. **EXTERIOR STEP**
PRECAST CONCRETE STEP OR WOOD STEP WHERE NOT EXPOSED TO WEATHER. MAX. RISE 200mm (7-7/8") MIN. TREAD 250mm (9-1/2"). SEE OBC. 9.8.9.2, 9.8.9.3, & 9.8.10.

25. **DRYER EXHAUST (OBC-6.2.3.8.(7) & 6.2.4.1.1.)**
CAPPED DRYER EXHAUST VENTED TO EXTERIOR. (USE 100mm (4") DIA. SMOOTH WALL VENT PIPE)

26. **INSULATED ATTIC ACCESS (OBC-9.19.2.1. & SB12-3.1.1.8)**
ATTIC ACCESS HATCH WITH MIN. DIMENSION OF 545x610mm (21 1/2"x24") & A MIN. AREA OF 0.32 SQ.M. (3.44 SQ.FT.) WITH WEATHERSTRIPPING. RSI 3.52 (R20) RIGID INSUL. BACKING.

27. **FIREPLACE CHIMNEYS - OBC. 9.21.**
TOP OF FIREPLACE CHIMNEY SHALL BE 915mm (3'-0") ABOVE THE HIGHEST POINT AT WHICH IT COMES IN CONTACT WITH THE ROOF AND 610mm (2'-0") ABOVE THE ROOF SURFACE WITHIN A HORIZ. DISTANCE OF 3050mm (10'-0") FROM THE CHIMNEY.

28. LINEN CLOSET, 4 SHELVES MIN. 350mm (14") DEEP.

29. MECHANICAL EXHAUST FAN, VENTED TO EXTERIOR AS REQUIRED BY OBC. 9.32.3.5. & 9.32.3.10.

30. **STEEL BEARING PLATE FOR MASONRY WALLS**
280x280x16 (11"x11"x5/8") STL. PLATE FOR STL BEAMS AND 280x280x12 (11"x11"x1/2") STL. PLATE FOR WOOD BEAMS BEARING ON CONC. BLOCK PARTYWALL, ANCHORED WITH 2-19mm (3/4") x 200mm (8") LONG GALV. ANCHORS WITHIN SOLID BLOCK COURSE. LEVEL WITH NON-SHRINK GROUT.

31. **SOLID WOOD BEARING FOR WOOD STUD WALLS**
SOLID BEARING TO BE AT LEAST AS WIDE AS THE SUPPORTED MEMBER. SOLID WOOD BEARING COMPRISED OF BUILT-UP WOOD STUDS TO BE CONSTRUCTED IN ACCORDANCE WITH OBC 9.17.4.2(2).

32. **BEARING WOOD POST (BASEMENT) (OBC 9.17.4.)**
3-38x140 (3-2"x6") BUILT-UP-POST ON METAL BASE SHOE ANCHORED TO CONC. WITH 12.7 DIA. BOLT, 610x610x300 (24"x24"x12") CONC. FOOTING.

33. **STEPPED FOOTINGS OBC 9.15.3.9.**
MIN. HORIZ. STEP = 600mm (24").
MAX. VERT. STEP = 600mm (24")

34. **SLAB ON GRADE**
MIN. 100mm (4") CONCRETE SLAB ON GRADE ON 100mm (4") COARSE GRANULAR FILL. REINFORCED WITH 6x6-W29xW2 MESH PLACED NEAR MID-DEPTH OF SLAB. CONC. STRENGTH 32 MPa (4640 psi) WITH 5-8% AIR ENTRAINMENT ON COMPACTED SUB-GRADE. WHERE REQUIRED, REFER TO OBC SB-12, TABLE 3.1.1.2.A. FOR REQUIRED MINIMUM INSULATION UNDER SLAB.

35. **DIRECT VENTING GAS FURNACE/ H.W.T VENT**
DIRECT VENT FURNACE TERMINAL MIN. 900mm (36") FROM A NATURAL GAS REGULATOR, MIN. 300mm (12") ABOVE FIN. GRADE. FROM ALL OPENINGS, EXHAUST AND INTAKE VENTS, HRV INTAKE TO BE A MIN. OF 1830mm (6'-0") FROM ALL EXHAUST TERMINALS. REFER TO GAS UTILIZATION CODE. ALL AIR INTAKES SHALL BE LOCATED SO THAT THEY ARE SEPARATED FROM KITCHEN EXHAUST BY 3.0M IN COMPLIANCE WITH O.B.C. DIV.-8 TABLE 6.2.3.12.

36. **DIRECT VENTING GAS FIREPLACE VENT**
DIRECT VENT GAS FIREPLACE. VENT TO BE A MINIMUM 300mm (12") FROM ANY OPENING AND ABOVE FIN. GRADE. REFER TO GAS UTILIZATION CODE.

37. **SUBFLOOR, JOIST STRAPPING AND BRIDGING**
16mm (5/8") T & G SUBFLOOR ON WOOD FLOOR JOISTS. FOR CERAMIC TILE APPLICATION (* SEE OBC 9.30.6. *) 6mm (1/4") PANEL TYPE UNDERLAY UNDER RESILIENT & PARQUET FLOORING. (* SEE OBC 9.30.2.1). FLOOR JOISTS WITH SPANS OVER 2100mm (6'-11") TO BE BRIDGED WITH 38x38 (2"x2") CROSS BRACING OR SOLID BLOCKING @ 2100mm (6'-11") O.C. MAX. AND WHERE SPECIFIED BY JOIST TABLES A-1 OR A-2 STRAPPING SHALL BE 19x64 (1"x3") @ 2100mm (6'-11") O.C. UNLESS A PANEL TYPE CEILING FINISH IS APPLIED. (* SEE OBC 9.23.9.4. *)

38. **EXPOSED BUILDING FACE OBC. 9.10.15. & SB-2-2.3.5.(2)**
EXTERIOR WALLS TO HAVE A FIRE RESISTANCE RATING OF NOT LESS THAN 45 min. WHERE LIMITING DISTANCE (LD) IS LESS THAN 1.2M (3'-11"). WHERE THE LD IS LESS THAN 600mm (1'-11") THE EXPOSING FACE SHALL BE CLAD IN NON-COMBUSTIBLE MATERIAL. SEE ELEVATIONS FOR ADDITIONAL NOTES. OFFENDING GARAGE WALLS INCLUDED.

39. **COLD CELLAR PORCH SLAB (OBC 9.39.1.)**
FOR MAX. 2500mm (8'-2") PORCH DEPTH (SHORTEST DIM.), 125mm (5") 32MPa (4640psi) CONC. SLAB WITH 5-8% AIR ENTRAINMENT. REINF. WITH 10M BARs @ 200mm (7 7/8") O.C. EACH WAY IN BOTTOM THIRD OF SLAB, MIN. 30mm (1 1/4") COVER, 600x600 (23 5/8"x23 5/8") 10M DOWELS @ 600mm (23 5/8") O.C., ANCHORED IN PERIMETER FDTN. WALLS. SLOPE SLAB MIN. 1.0% FROM HOUSE WALL. SLAB TO HAVE MIN. 75mm (3") BEARING ON FDTN. WALLS. PROVIDE (L7) LINTEL OVER CELLAR DOOR WITH 100mm (4") END BEARING.

40. THE FDTN. WALL SHALL NOT BE REDUCED TO LESS THAN 90mm (3-1/2") THICK TO A MAX. DEPTH OF 600mm (24") AND SHALL BE TIED TO THE FACING MATERIAL WITH METAL TIES SPACED 200mm (8") O.C. VERTICALLY AND 900mm (36") O.C. HORIZONTALLY. FILL SPACE BETWEEN WALL AND FACING SILL WITH MORTAR.

41. **CONVENTIONAL ROOF FRAMING (2.0Kpg. SNOW LOAD)**
38x140 (2"x6") RAFTERS @ 400mm (16") O.C. FOR MAX 11'-7" SPAN, 38x184 (2"x8") RIDGE BOARD, 38x89 (2"x4") COLLAR TIES AT MIDSPANS. CEILING JOISTS TO BE 38x89 (2"x4") @ 400mm (16") O.C. FOR MAX. 2830mm (9'-3") SPAN & 38x140 (2"x6") @ 400 (16") O.C. FOR MAX. 4450mm (14'-7") SPAN.

42. RAFTERS FOR BUILT-UP ROOF TO BE 38x89 (2"x4") @ 600mm (24") O.C. WITH A 38x89 (2"x4") CENTRE POST TO THE TRUSS BELOW, LATERALLY BRACED @ 1800mm (6'-0") O.C. VERTICALLY.

GENERAL NOTES

- WINDOWS:** 1) **MINIMUM BEDROOM WINDOW -OBC. 9.9.10.1.-**
AT LEAST ONE BEDROOM WINDOW ON A GIVEN FLOOR IS TO HAVE MIN. 0.35m2 UNOBSTRUCTED GLAZED OR OPENABLE AREA WITH MIN. CLEAR WIDTH OF 380 mm (1'-3").
- 2) **WINDOW GUARDS -OBC. 9.8.8.1.(6).**
A GUARD IS REQUIRED WHERE THE TOP OF THE WINDOW SILL IS LOCATED LESS THAN 480mm (1'-7") ABOVE FIN. FLOOR AND THE DISTANCE FROM THE FIN. FLOOR TO THE ADJACENT GRADE IS GREATER THAN 1800mm (5'-11")
- 3) **EXTERIOR WINDOWS**
SHALL COMPLY WITH OBC DIV.-8 9.7.3. & SB12-3.1.1.9
- 4) **GLASS-STRUCTURAL SUFFICIENCY OF GLASS**
DOOR & WINDOW MANUFACTURER/ SUPPLIER TO PROVIDE ADEQUATE INFORMATION TO DEMONSTRATE COMPLIANCE WITH OBC DIV.-8 9.6.1.3.

- GENERAL:** 1) MECHANICAL VENTILATION IS REQUIRED TO COMPLY WITH OBC-DIV. 8, 6.2.2. SEE MECHANICAL DRAWINGS.
- 2) ALL DOWNSPOUTS TO DRAIN AWAY FROM THE BUILDING AS PER OBC 9.26.18.2. & 5.6.2.2.(3) AND MUNICIPAL STANDARDS.
- 3) ALL WINDOW WELLS TO DRAIN TO FOOTING LEVEL PER OBC 9.14.6.3. CHECK WITH THE LOCAL AUTHORITY.
- 4) **STUD WALL REINFORCEMENT FOR FUTURE GRAB BARS IN MAIN BATHROOM**
REINFORCEMENT OF STUD WALLS SHALL BE INSTALLED ADJACENT TO WATER CLOSETS AND SHOWER OR BATHTUB IN MAIN BATHROOM. REFER TO OBC, DIV. 8-9.5.2.3 & DETAIL PROVIDED.
- 5) ALL EXTERIOR DOORS TO COMPLY WITH THERMAL RESISTANCE AS STATED IN O.B.C. SB-12-3.1.1.9.
- 6) ALL AIR BARRIER SYSTEMS ARE REQUIRED TO COMPLY WITH O.B.C. DIV.-8 9.25.3.
- 7) ALL OUTDOOR AIR INTAKES SHALL BE LOCATED SO THAT THEY ARE SEPARATED FROM SOURCES OF CONTAMINATION (EXHAUST VENTS) IN COMPLIANCE WITH O.B.C. DIV.-8 6.2.3.12. AND TABLE 6.2.3.12.

- LUMBER:** 1) ALL LUMBER SHALL BE SPRUCE NO.2 GRADE, UNLESS NOTED OTHERWISE.
- 2) STUDS SHALL BE STUD GRADE SPRUCE, UNLESS NOTED OTHERWISE.
- 3) LUMBER EXPOSED TO THE EXTERIOR TO BE SPRUCE NO.2 GRADE PRESSURE TREATED OR CEDAR, UNLESS NOTED OTHERWISE.
- 4) ALL LAMINATED VENEER LUMBER (L.V.L) BEAMS, GIRDER TRUSSES, AND METAL HANGER CONNECTIONS SUPPORTING ROOF FRAMING TO BE DESIGNED & CERTIFIED BY TRUSS MANUFACTURER.

- 5) LVL BEAMS SHALL BE 2.0E-2950fb MIN., NAIL EACH PLY OF LVL WITH 89mm (3 1/2") LONG COMMON WIRE NAILS @ 300mm (12") O.C. STAGGERED. IN 2 ROWS FOR 184, 240 & 300mm (7 1/4-9 1/2-11 7/8) DEPTHS AND STAGGERED IN 3 ROWS FOR GREATER DEPTHS AND FOR 4 PLY MEMBERS ADD 13mm (1/2") DIA. GALVANIZED BOLTS BOLTED AT MID-DEPTH OF BEAM @ 915mm (3'-0") O.C.
- 6) PROVIDE FACE MOUNT BEAM HANGERS TYPE "SCL" MANUFACTURED BY SIMPSON STRONG-TIE OR EQUAL FOR ALL LVL BEAM TO BEAM CONNECTIONS UNLESS OTHERWISE NOTED; REFER TO ENG. FLOOR LAYOUTS.
- 7) JOIST HANGERS: PROVIDE METAL HANGERS FOR ALL JOISTS AND BUILT-UP WOOD MEMBERS INTERSECTING FLUSH BUILT-UP WOOD MEMBERS.
- 8) WOOD FRAMING NOT TREATED WITH A WOOD PRESERVATIVE, IN CONTACT WITH CONCRETE, SHALL BE SEPARATED FROM THE CONCRETE BY AT LEAST 2 mm. POLYETHYLENE FILM, No. 50 (45lbs.) ROLL ROOFING OR OTHER DAMPPROOFING MATERIAL, EXCEPT WHERE THE WOOD MEMBER IS AT LEAST 150mm (6") ABOVE THE GROUND.

- STEEL:** 1) STRUCTURAL STEEL SHALL CONFORM TO CAN/CSA-G40-21 GRADE 350W. HOLLOW STRUCTURAL SECTIONS SHALL CONFORM TO CSA-G40-21 GRADE 350W CLASS "H" "STRUCTURAL QUALITY STEEL". OBC. B-9-23.4.3.
- 2) REINFORCING STEEL SHALL CONFORM TO CSA-G30-18M GRADE 400R.

- STUCCO:** 1) ALL STUCCO WALLS TO HAVE A MINIMUM 10mm AIR SPACE BEHIND THE CLADDING WITH POSITIVE DRAINAGE TO THE EXTERIOR. THE EXTERIOR SHEATHING MUST NOT BE GYPSUM BASED. ALL STUCCO TO BE INSTALLED AS PER MANUFACTURERS SPECIFICATIONS.

LEGEND

	CLASS 'B' VENT		EXHAUST FAN TO EXTERIOR
	DUPLEX OUTLET (12" ABOVE SURFACE)		DUPLEX OUTLET (HEIGHT A.F.F)
	WEATHERPROOF DUPLEX OUTLET		GFI DUPLEX OUTLET (HEIGHT A.F.F)
	POT LIGHT		HEAVY DUTY OUTLET (220 volt)
	LIGHT FIXTURE (PULL CHAIN)		LIGHT FIXTURE (CEILING MOUNTED)
	SWITCH		LIGHT FIXTURE (WALL MOUNTED)
	FLOOR DRAIN		HOSE BIB (NON-FREEZE)
	SJ SINGLE JOIST		P.T. PRESSURE TREATED LUMBER
	DJ DOUBLE JOIST		G.T. GIRDER TRUSS BY ROOF TRUSS MANUF.
	TJ TRIPLE JOIST		
	LVL LAMINATED VENEER LUMBER		
	POINT LOAD FROM ABOVE		
	FLAT ARCH		CURVED ARCH
	M.C. MEDICINE CABINET (RECESSED)		CONCRETE BLOCK WALL
	DOUBLE VOLUME WALL. SEE NOTE 39		
	SOLID WOOD BEARING (SPRUCE No. 2). SOLID BEARING TO BE AS WIDE AS SUPPORTED MEMBER OR AS DIRECTED BY STRUCTURAL ENGINEER. SOLID BEARING TO BE MINIMUM 2 PIECES.		
	SOLID WOOD BEARING TO MATCH FROM ABOVE		

SOIL GAS/ RADON CONTROL (OBC 9.1.1.7. & 9.13.4.)
PROVIDE CONSTRUCTION TO PREVENT LEAKAGE OF SOIL GAS INTO THE BUILDING IF REQUIRED.

CONTRACTOR MUST VERIFY ALL DIMENSIONS ON THE JOB AND REPORT ANY DISCREPANCY TO VA3 DESIGN BEFORE PROCEEDING WITH THE WORK. ALL DRAWINGS AND SPECIFICATIONS ARE INSTRUMENTS OF SERVICE AND THE PROPERTY OF VA3 DESIGN WHICH IF REQUESTED, MUST BE RETURNED AT THE COMPLETION OF THE WORK. ALL DRAWINGS TO BE USED FOR CONSTRUCTION ONLY AFTER BUILDING PERMIT HAS BEEN ISSUED.

39. **TWO STOREY VOLUME SPACES**
-FOR A MAXIMUM 5490 mm (18'-0") HEIGHT AND MAXIMUM SUPPORTED ROOF TRUSS LENGTH OF 6.0m, PROVIDE 2-38x140 (2-2"x6") SPR.#2 CONTIN. STUDS @ 300mm (12") O.C. (TRIPLE UP AT EVERY THIRD DOUBLE STUD FOR BRICK WALLS) C/W 9.6 (3/8") THICK EXT. PLYWOOD SHEATHING. PROVIDE SOLID WOOD BLOCKING BETWEEN WOOD STUDS @ 1220 mm (4'-0") O.C. VERTICALLY. -FOR WALLS WITH HORIZ. DISTANCES NOT EXCEEDING 2900 mm (9'-6"). PROVIDE 38x140 (2"x6") STUDS @ 400 (16") O.C. WITH CONTINUOUS 2-3

REVIEWED

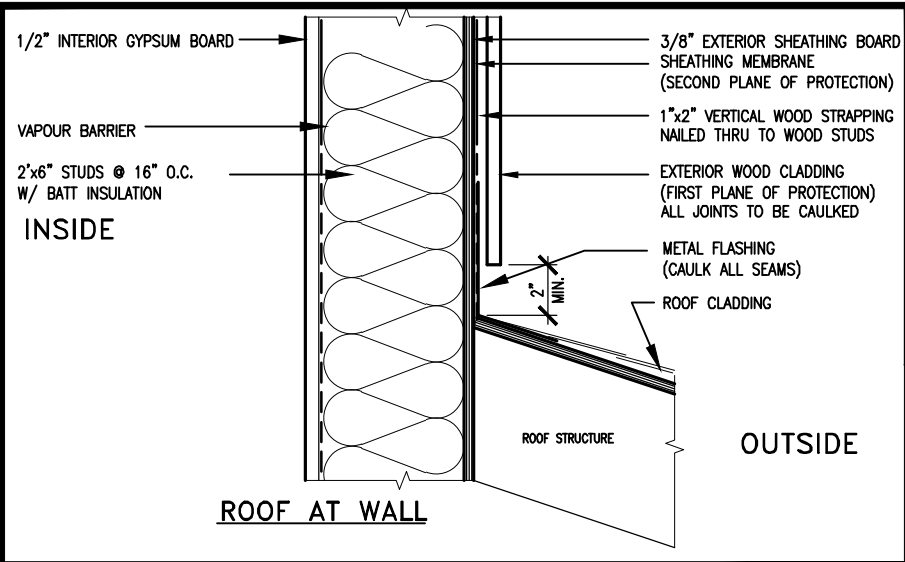

MAX. HEIGHT FOR 2"x4" GARAGE WALL IS AS FOLLOW:

2"x4" @ 16" O.C. - 9'-10"

2-2"x4" @ 12" O.C. - 10'-9"

3-2"x4" @ 16" O.C. - 11'-2"

3-2"x4" @ 12" O.C. - 12'-4"

NOTES:

- FOR ROOF DESIGN SNOW LOAD OF UP TO 2.5 KPa. SUPPORTED ROOF TRUSS LENGTH OF 6.0m AND FLOOR JOIST LENGTH OF 2.5m OF ONE FLOOR.
- PROVIDE HORIZONTAL SOLID BLOCKING @ 1200 O.C. (4'-0")
- PROVIDE A MINIMUM OF 9.5mm (3/8") PLYWOOD OR OSB EXTERIOR SHEATHING ON THE EXTERIOR FACE.
- FOR A 1/50 YEAR REFERENCE WIND PRESSURE OF 0.6 KPa.
- STUDS GREATER THAN 9'-10" HIGH TO BE No. 2 SPF.
- STUD SPECIFICATION IS SUITABLE FOR BRICK VENEER OR SIDING.

** MAX. HEIGHT FOR 2"x6" EXTERIOR WALL IS AS FOLLOW:

2"x6" @ 16" O.C. - 12'-6"

2"x6" @ 12" O.C. - 13'-10"

2-2"x6" @ 16" O.C. - 15'-0"

2-2"x6" @ 12" O.C. - 17'-4"

MAX. HEIGHT FOR 2"x8" EXTERIOR WALL IS AS FOLLOWS:

2"x8" @ 16" O.C. - 16'-0"

2"x8" @ 12" O.C. - 17'-9"

2-2"x8" @ 16" O.C. - 20'-4"

2-2"x8" @ 12" O.C. - 22'-4"

NOTES:

- FOR ROOF DESIGN SNOW LOAD OF UP TO 2.5 KPa
- SUPPORTED ROOF TRUSS LENGTH OF 6.0m ONLY.
- PROVIDE HORIZONTAL SOLID BLOCKING @ 1200 O.C. (4'-0")
- PROVIDE A MINIMUM OF 9.5mm (3/8") PLYWOOD OR OSB EXTERIOR SHEATHING ON THE EXTERIOR FACE AND 12.5mm (1/2") GYPSUM BOARD ON THE INTERIOR FACE.
- WALL FRAMING SHALL CONFORM TO OBC 9.23.10.1.(2)
- FOR A 1/50 YEAR REFERENCE WIND PRESSURE OF 0.6 KPa
- STUDS GREATER THAN 9'-10" HIGH TO BE No. 2 SPF.
- STUD SPECIFICATION IS SUITABLE FOR BRICK VENEER OR SIDING.

** STUD INFORMATION TAKEN FROM OBC TABLE A-30

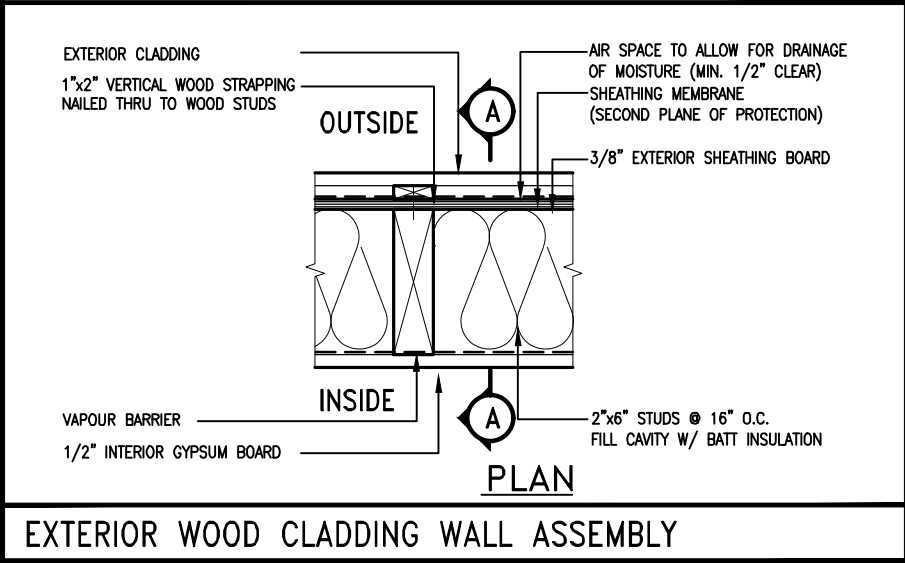

STUD WALL REINFORCEMENT FOR FUTURE GRAB BARS IN MAIN BATHROOM

REINFORCEMENT OF WOOD STUD WALLS SHALL BE INSTALLED ADJACENT TO WATER CLOSETS AND SHOWER OR BATHTUB IN MAIN BATHROOM PER OBC. DIV. B-9.5.2.3. FUTURE GRAB BARS TO BE MOUNTED TO RESIST HORIZ. AND VERT. LOADS OF 1.3 KN (300 lb) REFER TO OBC. DIV. B- WATER CLOSET 3.8.3.8.(3)(a) & 3.8.3.8.(3)(c). SHOWER 3.8.3.13.(2)(g). & BATHTUB 3.8.3.13.(4)(e). AND DETAILS PROVIDED BELOW.

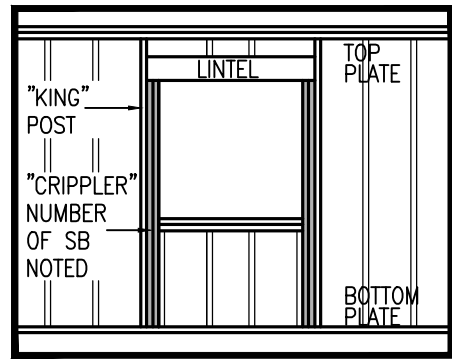
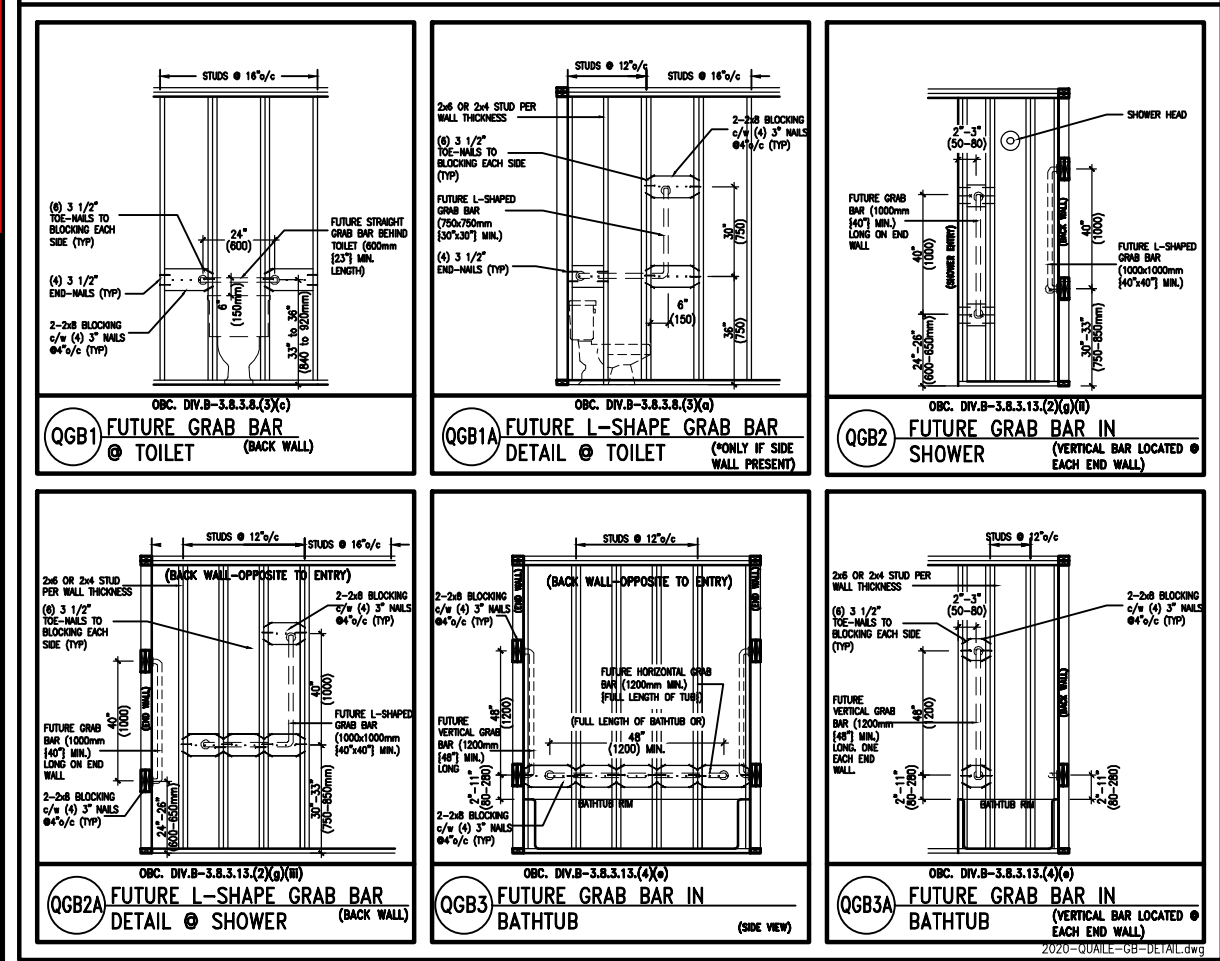

9	.	.	.	The undersigned has reviewed and takes responsibility for this design and has the qualifications and meets the requirements set out in the Ontario Building Code to be a Designer.
8	.	.	.	qualification information
7	.	.	.	Wellington Jno-Baptiste 25591
6	.	.	.	name registration information BCIN
5	REVISED AS PER ENG'S COMMENTNS	24-02-09	RC	VA3 Design Inc. 42658
4	UPDATE TO 2022	JAN 11-22	RC	
3	UPDATE TO 2020	FEB 24-20	RC	
2	UPDATE TO 2018	JAN 11-18	RC	
1	ISSUE FOR CLIENT REVIEW	AUG 04-17	RC	
no.	description	date	by	Contractor must verify all dimensions on the job and report any discrepancy to the Designer before proceeding with the work. All drawings and specifications are instruments of service and the property of the Designer which must be returned at the completion of the work. Drawings are not to be scaled.

VA3 DESIGN

255 Consumers Rd Suite 120
Toronto ON M2J 1R4
t 416.630.2255 f 416.630.4782
va3design.com

BAYVIEW WELLINGTON		CONST NOTE	
project name	GREEN VALLEY ESTATES	municipality	BRADFORD
date	MAY 2016	project no.	13045
drawn by	RC	checked by	scale
			3/16" = 1'-0"
CONSTRUCTION NOTES		drawing no.	
13045-CN-2022-A1-REV1		CN2	
RICHARD - H:\ARCHIVE\WORKING\2013\13045.BW\units\CONSTRUCTION NOTES\VER 2023\13045-CN-2022-A1-REV1.dwg - Fri - Feb 9 2024 - 12:05 PM			

1 WINDOW HEADER
CN3 SCALE: 3"=1'-0"

2 WINDOW SILL
CN3 SCALE: 3"=1'-0"

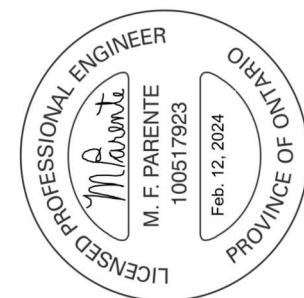
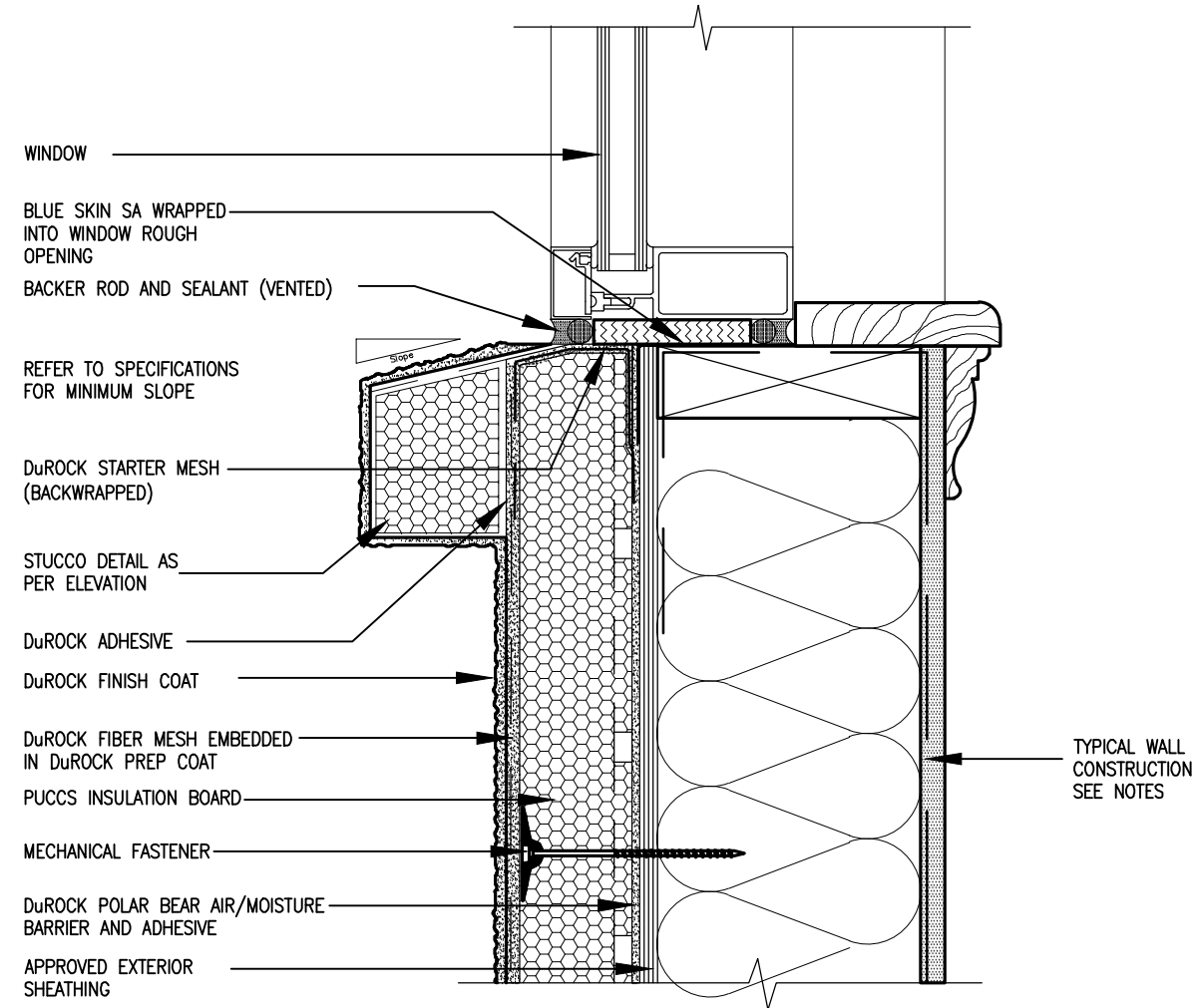
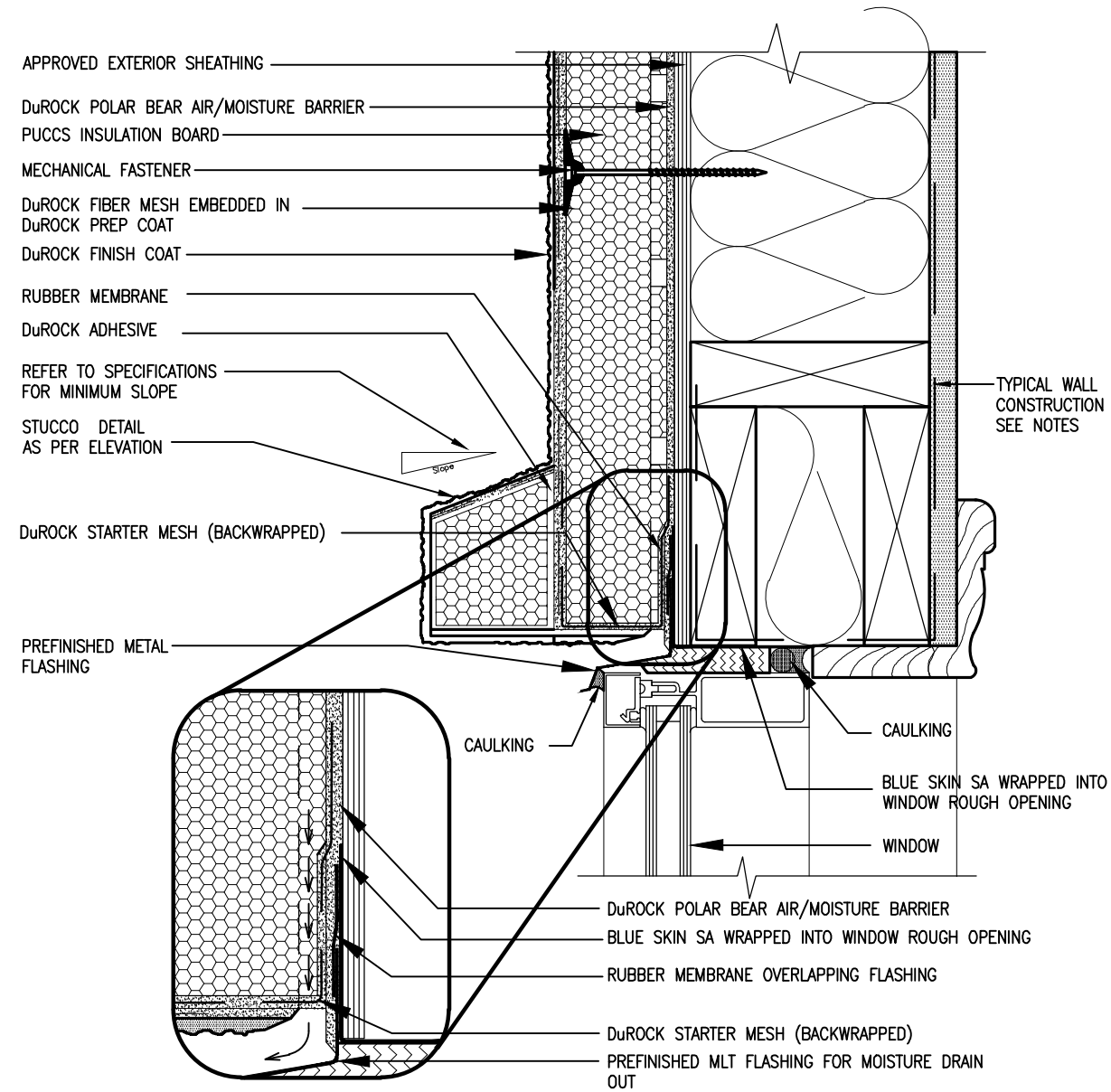
[illegible]

REVIEWED

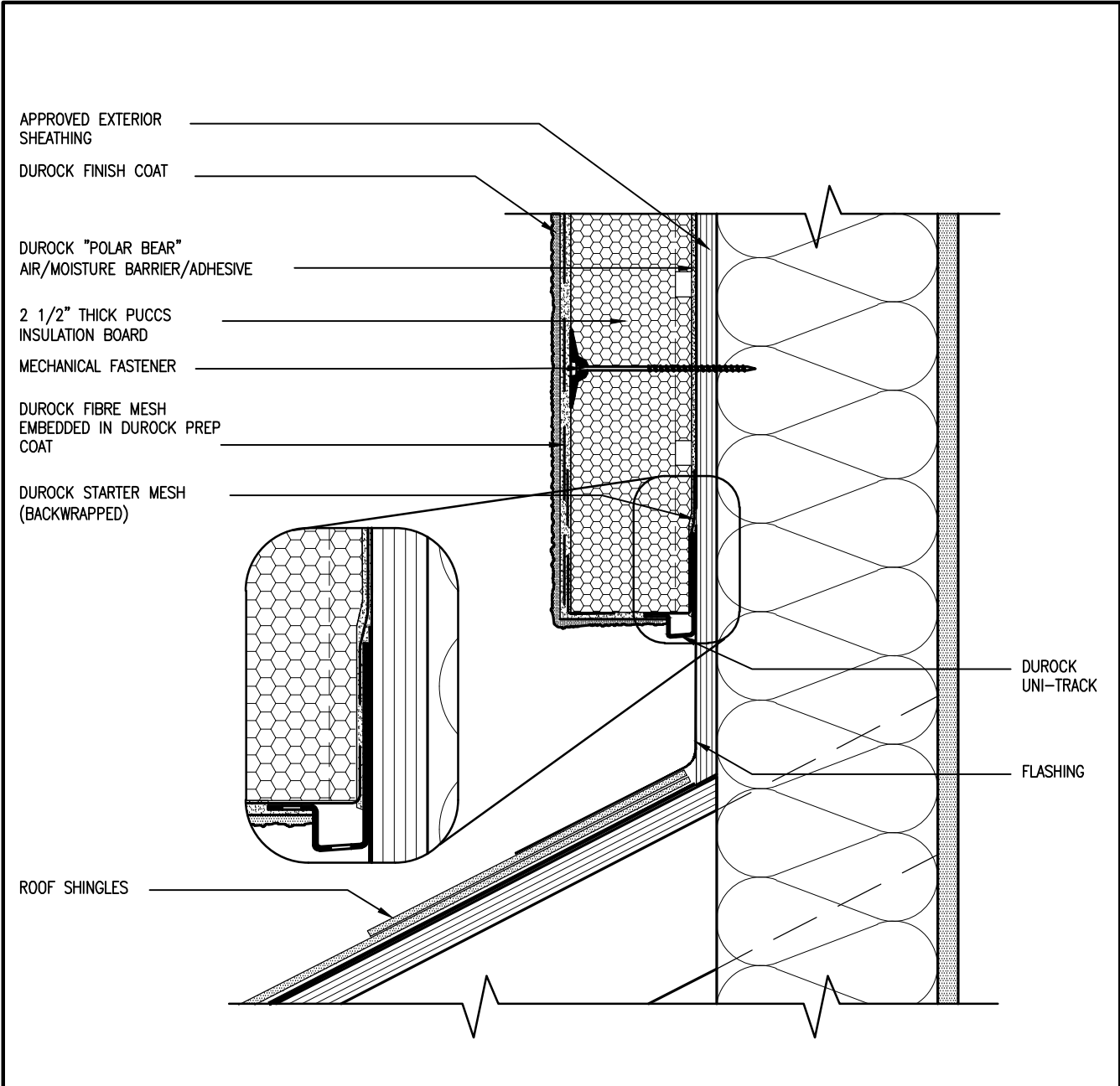

3 STUCCO TERMINATION @ ROOF
CN4 SCALE: 3"=1'-0"

ALL STUCCO WALLS TO HAVE A MINIMUM 10mm AIR SPACE BEHIND THE CLADDING WITH POSITIVE DRAINAGE TO THE EXTERIOR. THE EXTERIOR SHEATHING MUST NOT BE GYPSUM BASED. ALL STUCCO TO BE INSTALLED AS PER MANUFACTURERS SPECIFICATIONS.
DETAILS ARE BASED ON DuROCK PUCCS SYSTEM

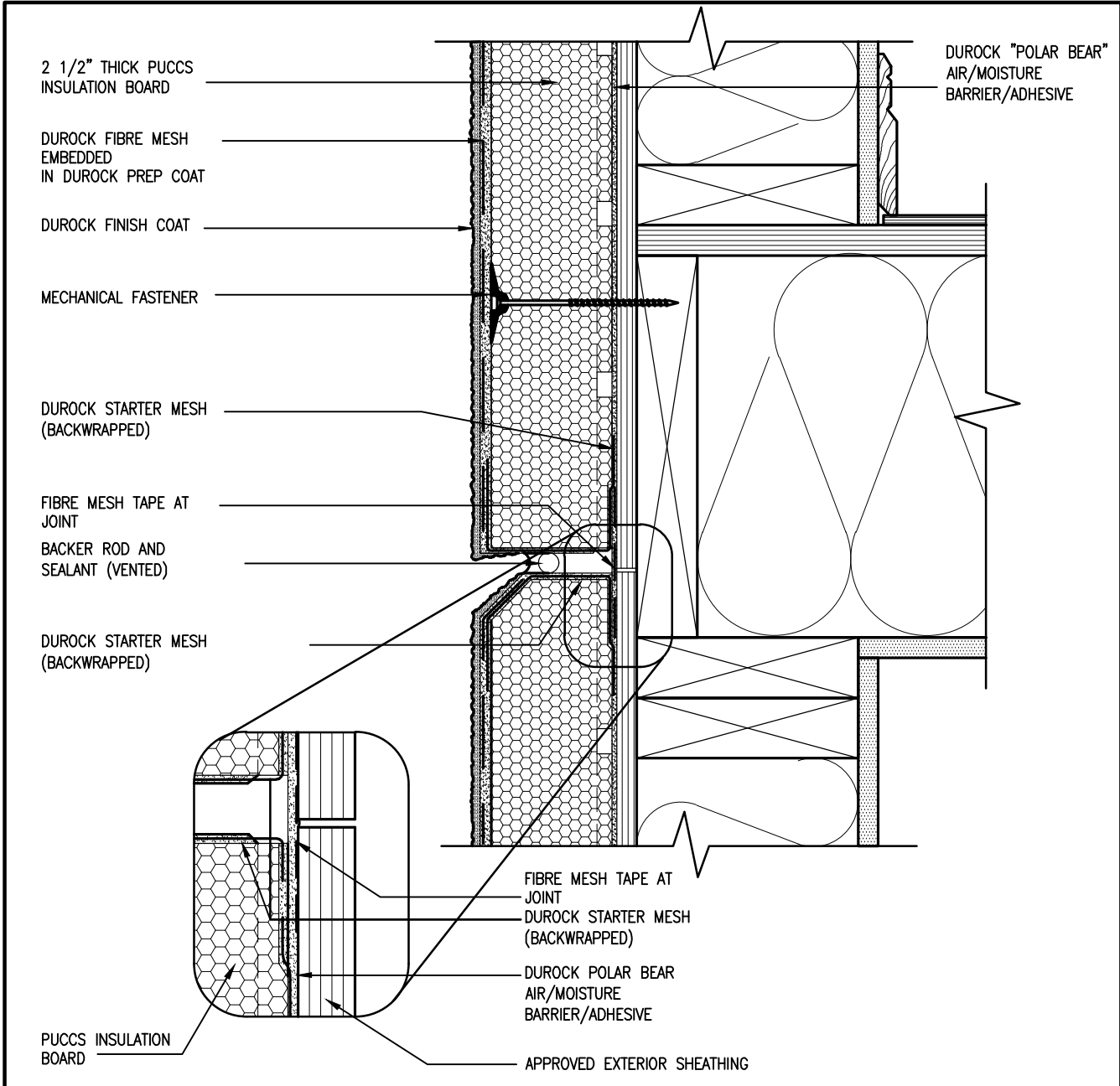

4 HORIZONTAL EXPANSION JOINT
CN4 SCALE: 3"=1'-0"

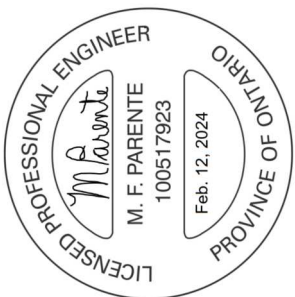

CONST NOTE			BAYVIEW WELLINGTON			GREEN VALLEY ESTATES			BRADFORD			13045			CN4		
project no.			project name			municipality			drawing no.			project no.			drawing no.		
13045			GREEN VALLEY ESTATES			BRADFORD			13045			CN4			CN4		
date			date			date			date			date			date		
MAY 2016			MAY 2016			MAY 2016			MAY 2016			MAY 2016			MAY 2016		
RC			RC			RC			RC			RC			RC		
checked by			checked by			checked by			checked by			checked by			checked by		
-			-			-			-			-			-		
scale			scale			scale			scale			scale			scale		
3/16" = 1'-0"			3/16" = 1'-0"			3/16" = 1'-0"			3/16" = 1'-0"			3/16" = 1'-0"			3/16" = 1'-0"		
file name			file name			file name			file name			file name			file name		
13045-CN-2022-A1-REV1			13045-CN-2022-A1-REV1			13045-CN-2022-A1-REV1			13045-CN-2022-A1-REV1			13045-CN-2022-A1-REV1			13045-CN-2022-A1-REV1		
drawn by			drawn by			drawn by			drawn by			drawn by			drawn by		
RC			RC			RC			RC			RC			RC		
date			date			date			date			date			date		
24-02-09			24-02-09			24-02-09			24-02-09			24-02-09			24-02-09		
RC			RC			RC			RC			RC			RC		
JAN 11-22			JAN 11-22			JAN 11-22			JAN 11-22			JAN 11-22			JAN 11-22		
RC			RC			RC			RC			RC			RC		
FEB 24-20			FEB 24-20			FEB 24-20			FEB 24-20			FEB 24-20			FEB 24-20		
RC			RC			RC			RC			RC			RC		
JAN 11-18			JAN 11-18			JAN 11-18			JAN 11-18			JAN 11-18			JAN 11-18		
RC			RC			RC			RC			RC			RC		
AUG 04-17			AUG 04-17			AUG 04-17			AUG 04-17			AUG 04-17			AUG 04-17		
RC			RC			RC			RC			RC			RC		
date			date			date			date			date			date		
no.			no.			no.			no.			no.			no.		
description			description			description			description			description			description		
5 REVISED AS PER ENG'S COMMENTS			5 REVISED AS PER ENG'S COMMENTS			5 REVISED AS PER ENG'S COMMENTS			5 REVISED AS PER ENG'S COMMENTS			5 REVISED AS PER ENG'S COMMENTS			5 REVISED AS PER ENG'S COMMENTS		
4 UPDATE TO 2022			4 UPDATE TO 2022			4 UPDATE TO 2022			4 UPDATE TO 2022			4 UPDATE TO 2022			4 UPDATE TO 2022		
3 UPDATE TO 2020			3 UPDATE TO 2020			3 UPDATE TO 2020			3 UPDATE TO 2020			3 UPDATE TO 2020			3 UPDATE TO 2020		
2 UPDATE TO 2018			2 UPDATE TO 2018			2 UPDATE TO 2018			2 UPDATE TO 2018			2 UPDATE TO 2018			2 UPDATE TO 2018		
1 ISSUE FOR CLIENT REVIEW			1 ISSUE FOR CLIENT REVIEW			1 ISSUE FOR CLIENT REVIEW			1 ISSUE FOR CLIENT REVIEW			1 ISSUE FOR CLIENT REVIEW			1 ISSUE FOR CLIENT REVIEW		

All drawings specifications, related documents and design are the copyright property of VAS DESIGN. Reproduction of this property in whole or in part is strictly prohibited without VAS DESIGN's written permission.

REVIEWED

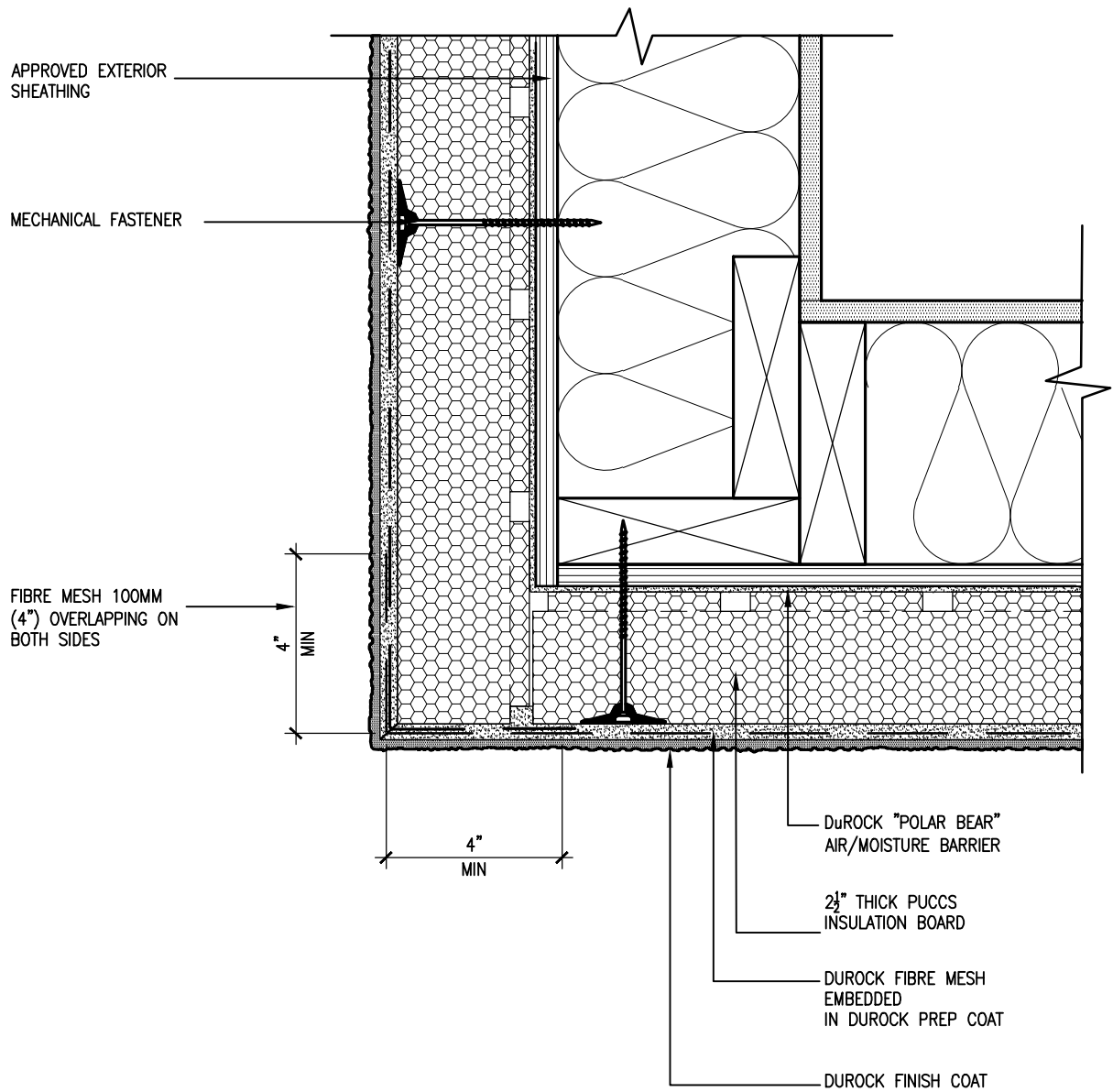

5 CORNER DETAIL
CN5 SCALE: 3"=1'-0"

ALL STUCCO WALLS TO HAVE A MINIMUM 10mm AIR SPACE BEHIND THE CLADDING WITH POSITIVE DRAINAGE TO THE EXTERIOR. THE EXTERIOR SHEATHING MUST NOT BE GYPSUM BASED. ALL STUCCO TO BE INSTALLED AS PER MANUFACTURERS SPECIFICATIONS.
DETAILS ARE BASED ON DuROCK PUCCS SYSTEM

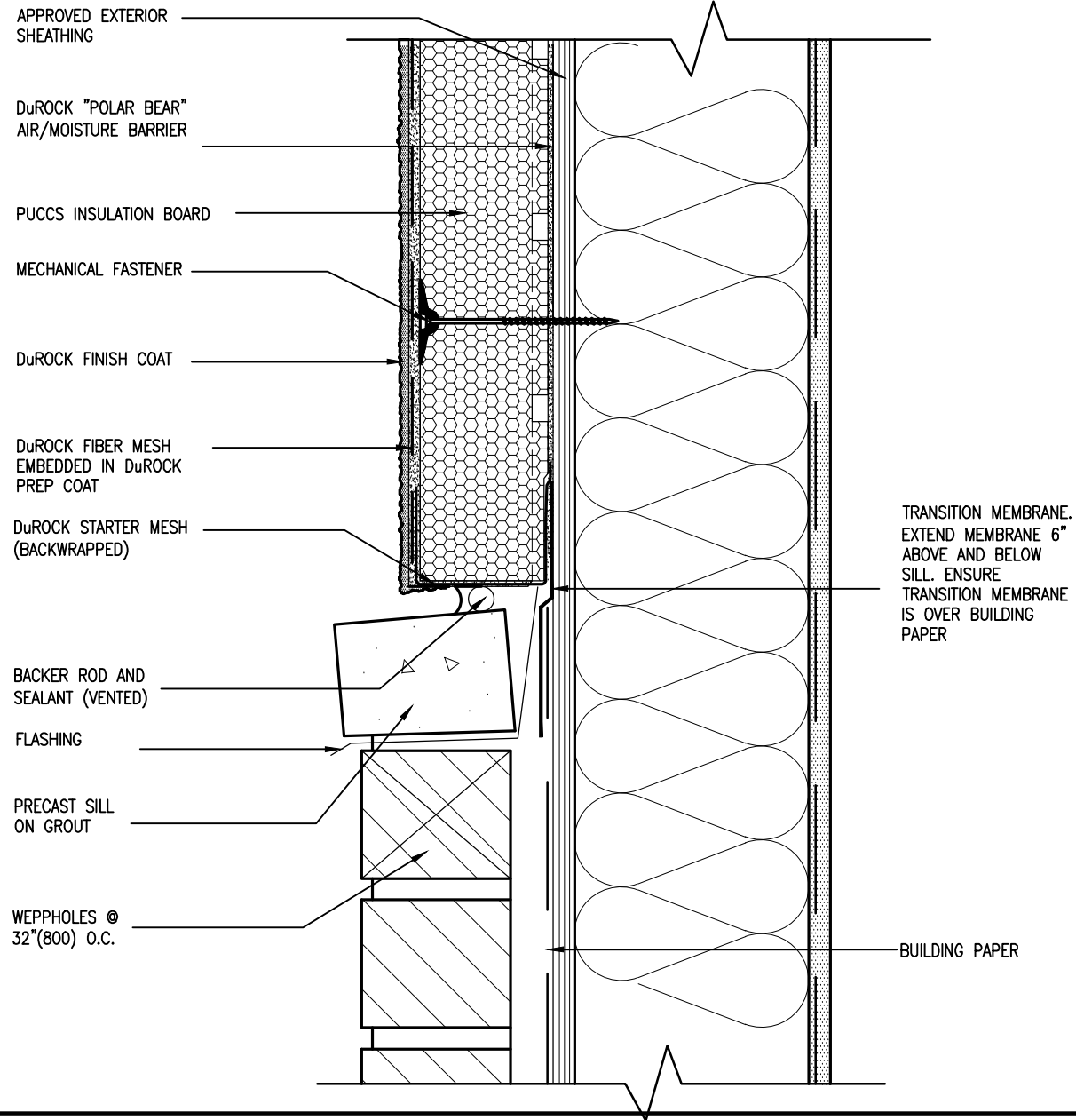

6 STUCCO / MASONRY PLINTH CONNECTION
CN5 SCALE: 3"=1'-0"

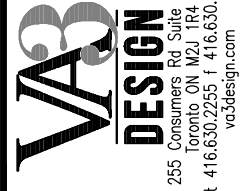
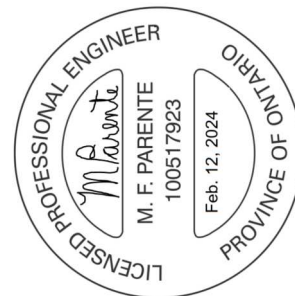

The undersigned has reviewed and takes responsibility for this design and has the qualifications and meets the requirements set out in the Ontario Building Code to be a Designer.

Wellington Jno-Baptiste 25591 BCIN
signature
name
registration information
VA3 Design Inc. 42658
Contractor must verify all dimensions on the job and report any discrepancy to the Designer before proceeding with the work. All drawings and specifications are instruments of service and the property of the Designer which must be returned at the completion of the work. Drawings are not to be scaled.

no.	description	date	by
9	REVISED AS PER ENG'S COMMENTS	24-02-09	RC
8	UPDATE TO 2022	JAN 11-22	RC
7	UPDATE TO 2020	FEB 24-20	RC
6	UPDATE TO 2018	JAN 11-18	RC
5	ISSUE FOR CLIENT REVIEW	AUG 04-17	RC

CONST NOTE	BAYVIEW WELLINGTON	GREEN VALLEY ESTATES	BRADFORD	project no. 13045	drawing no. CN5
CONSTRUCTION NOTES				date MAY 2016	scale 3/16" = 1'-0"
checked by				drawn by RC	file name 13045-CN-2022-A1-REV1
drawn by				checked by	drawn by

All drawings specifications, related documents and design are the copyright property of VA3 DESIGN. Reproduction of this property in whole or in part is strictly prohibited without VA3 DESIGN's written permission.

SB12-COMPLIANCE PACKAGE 'A1'

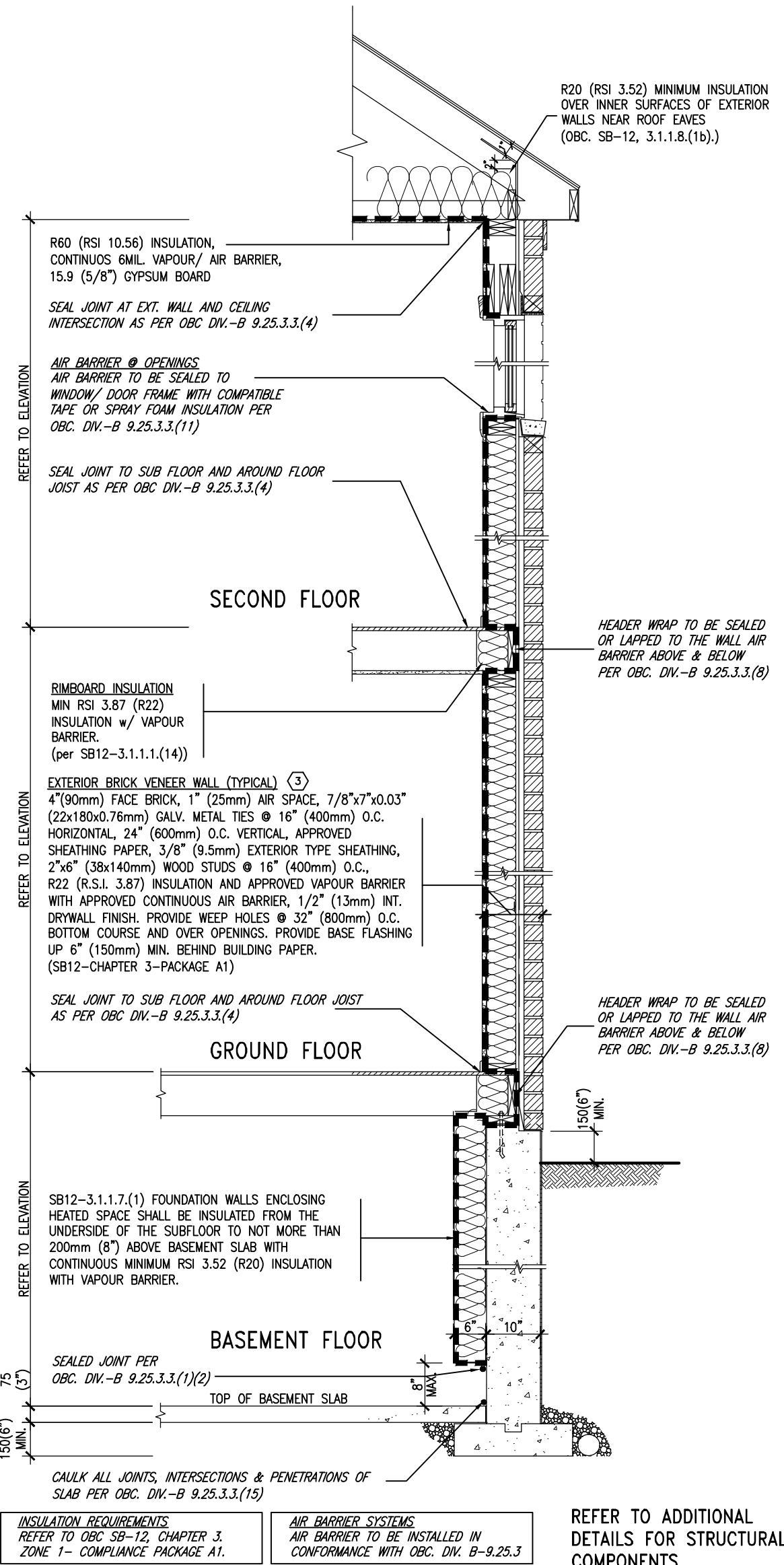

EW TYPICAL EXT. WALL AIR BARRIER CONTINUITY
SECTION w/ BRICK VENEER (PACKAGE A1)
10" FOUNDATION WALL
SCALE: N.T.S.

THE MINIMAL THERMAL PERFORMANCE OF BUILDING ENVELOPE AND EQUIPMENT SHALL CONFORM TO THE FOLLOWING SB-12 COMPLIANCE PACKAGE AS PER OBC SUPPLEMENTARY STANDARD SB-12, SECTION 3.1.1.1.

USE SB-12 COMPLIANCE PACKAGE (A1):		
COMPONENT	A1	Notes:
Ceiling with Attic Space Minimum RSI (R) value	10.56 (R60)	R20 at inner face of exterior walls
Ceiling without Attic Space Minimum RSI (R) value	5.46 (R31)	BATT or SPRAY
Exposed Floor Minimum RSI (R) value	5.46 (R31)	BATT or SPRAY
Walls Above Grade Minimum RSI (R) value	3.87 (R22)	6" R22 BATT
Basement Walls Minimum RSI (R) value	3.52ci (R20ci)	OPTION TO USE R12+R10ci.
Edge of Below Grade Slab ≤600mm below grade Minimum RSI (R) value	1.76 (R10)	RIGID INSUL
Windows & Sliding glass Doors Maximum U-value	1.6	
Skylights Maximum U-value	2.8U	
Space Heating Equipment Minimum AFUE	96% Min.	NATURAL GAS
Hot Water Heater Minimum EF	0.8	NATURAL GAS
HRV Minimum Efficiency	75%	—
Drain Water Heat Recovery Unit (DWHR)	Minimum 1 OR Maximum 2 Required. Dependent on number of showers installed. Refer to SB12-3.1.1.12 for information	

ci- Denotes Continuous Insulation without framing interruption.

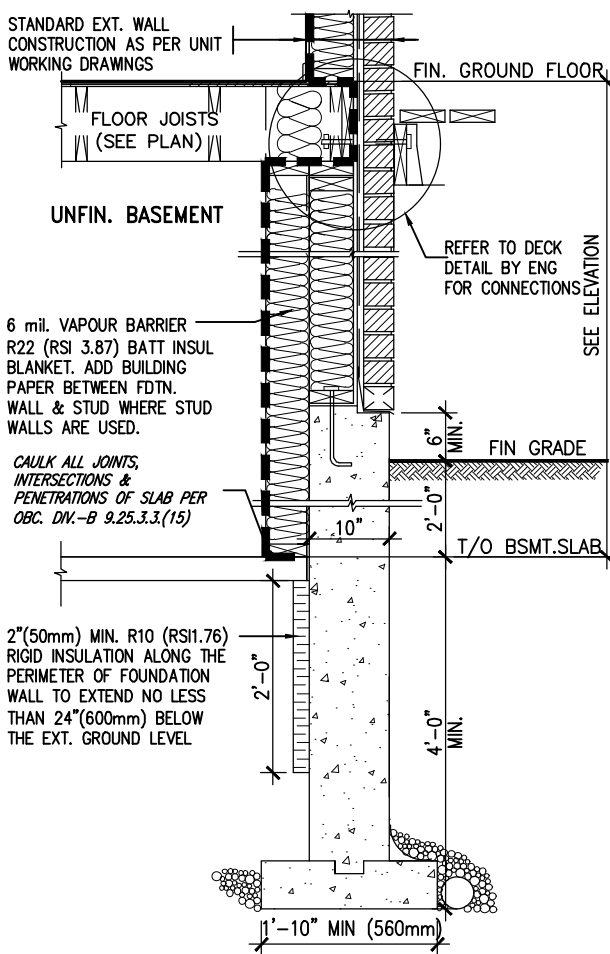

* REVISED-FEB 2017

SECTION AT W.O.D/W.O.B.

9.	.	.	The undersigned has reviewed and takes responsibility for this design and has the qualifications and meets the requirements set out in the Ontario Building Code to be a Designer.
8.	.	.	qualification information
7.	.	.	Wellington Jno-Baptiste 25591
6.	.	.	signature
5.	REVISED AS PER ENG'S COMMITNS	24-02-09	RC
4.	UPDATE TO 2022	JAN 11-22	RC
3.	UPDATE TO 2020	FEB 24-20	RC
2.	UPDATE TO 2018	JAN 11-18	RC
1.	ISSUE FOR CLIENT REVIEW	AUG 04-17	RC
no.	description	date	by

VA3 DESIGN

255 Consumers Rd Suite 120
Toronto ON M2J 1R4
t 416.630.2255 f 416.630.4782
va3design.com

BAYVIEW WELLINGTON		CONST NOTE	
project name	GREEN VALLEY ESTATES	municipality	BRADFORD
date	MAY 2016	project no.	13045
drawn by	RC	checked by	3/16" = 1'-0"
scale	3/16" = 1'-0"	file name	13045-CN-2022-A1-REV1
CONSTRUCTION NOTES		drawing no.	
RICHARD - H:\ARCHIVE\WORKING\2013\13045.BW\units\CONSTRUCTION NOTES\VER 2023\13045-CN-2022-A1-REV1.dwg - Fri - Feb 9 2024 - 12:07 PM		CN6	

SB12-COMPLIANCE PACKAGE 'A1'

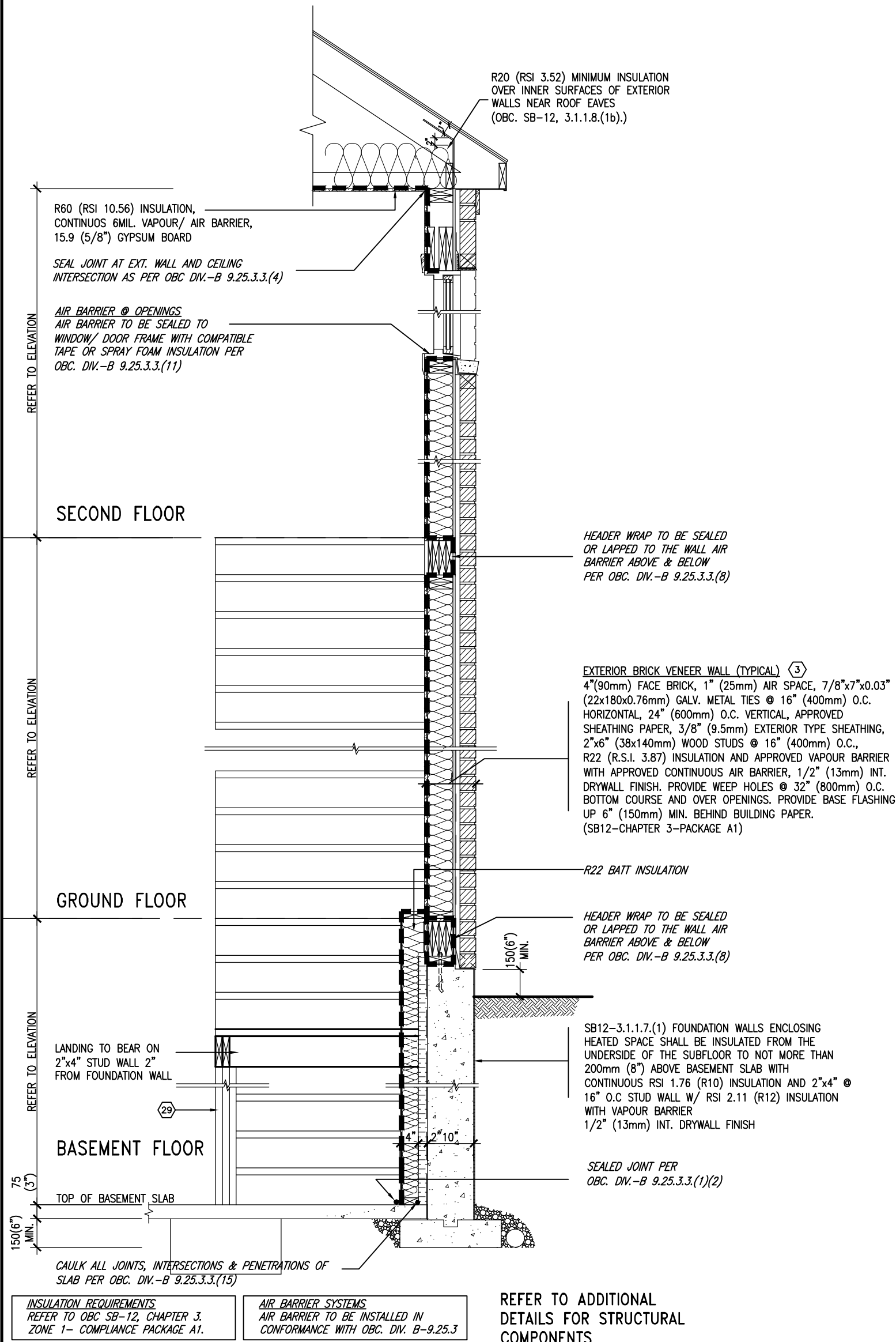

EW STR TYPICAL EXT. WALL AIR BARRIER CONTINUITY SECTION w/ BRICK VENEER AT STAIR AND SUNKEN COND (PACKAGE A1) 10" FOUNDATION WALL SCALE: N.T.S.



9	.	.	.	The undersigned has reviewed and takes responsibility for this design and has the qualifications and meets the requirements set out in the Ontario Building Code to be a Designer.	VA3 DESIGN 255 Consumers Rd Suite 120 Toronto ON M2J 1R4 t 416.630.2255 f 416.630.4782 va3design.com	BAYVIEW WELLINGTON	project name GREEN VALLEY ESTATES	municipality BRADFORD	project no. 13045	CONST NOTE
8	.	.	.	qualification information						
7	.	.	.	Wellington Jno-Baptiste 25591 name registration information BCIN						
6	.	.	.	VA3 Design Inc. 42658						
5	REVISED AS PER ENG'S COMMITNS	24-02-09	RC	Contractor must verify all dimensions on the job and report any discrepancy to the Designer before proceeding with the work. All drawings and specifications are instruments of service and the property of the Designer which must be returned at the completion of the work. Drawings are not to be scaled.	416.630.2255 f 416.630.4782 va3design.com	date MAY 2016	checked by RC	scale 3/16" = 1'-0"	file name 13045-CN-2022-A1-REV1	CONSTRUCTION NOTES
4	UPDATE TO 2022	JAN 11-22	RC							
3	UPDATE TO 2020	FEB 24-20	RC							
2	UPDATE TO 2018	JAN 11-18	RC							
1	ISSUE FOR CLIENT REVIEW	AUG 04-17	RC							CN7
no.	description	date	by							

COMPLIANCE TO OBC SB-12 2.1.1.1(11)

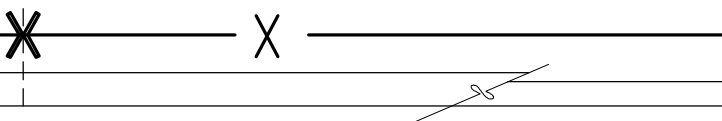

WOB PLAN

WHEN EXPOSED WALL "A" IS LESS THAN 50%
OF BASEMENT WALL HEIGHT "B"
INSULATION VALUE FOR WALL IN SECTION "X"
IS NOT LESS THAN BASEMENT WALL AS
REQUIRED BY TABLE 2.1.1.2A

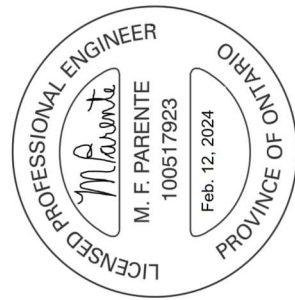
[illegible]

TYPICAL BRICK VENEER STUD WALL CONSTRUCTION

10M DOWELS @ 24" O/C

24"

24"

8'(200)

2" CLEAR

5" CONC. SLAB -32 MPa. WITH 5-8% AIR ENTRAINMENT

FIN. GROUND FLOOR

4 1/2" MIN.

10M @ 8" O/C EACH

1 1/2" CLEAR

CONTINUOUS KEYED JOINT

COLD CELLAR

6" CONC.

1"

PROVIDE DOVETAIL SLOTS @ 2'-11" O/C C/W GALV. METAL MASONRY TIES @ 8" O.C VERTICAL

WEEP HOLES @ 32" O./C

FIN. GRADE @ 4R

FIN. GRADE @ 7R

8'-2" MAX.

10"

5'-0" MIN.

150 (6)

150 (6)

EXTEND FOOTING TO MAINTAIN MIN 5'-0" FROST PROTECTION

X1 SECTION AT PORCH FOR 4-7R CONDITION

SCALE: N.T.S.

Architectural drawing showing a cross-section detail of an exterior concrete stair structure. The drawing includes the following components and specifications:

- Typical Brick Veneer Stud Wall Construction:** Indicated on the left side of the drawing.
- 5" CONC. SLAB:** Located above the cold cellar.
- 10M DOWELS @ 24" O/C (TYP):** Located in the 5" concrete slab.
- FIN. GROUND FLOOR:** Indicated by a horizontal line.
- 10M BARS (24"x24") @ 12"(300) O.C.:** Located in the cold cellar floor.
- 10"(250) TYP.:** Dimension for the cold cellar floor slab.
- EDGE OF PORCH:** Indicated by a vertical line.
- 7 1/2" (184) MAX.:** Dimension for the porch edge.
- 6" CONC. STAIR - 32 MPa. WITH 5-8% AIR ENTRAINMENT:** The main stair structure.
- 10M @ 8" O.C. EACH WAY:** Reinforcement in the stair.
- 10M @ NOSING:** Reinforcement at the stair nosing.
- COLD CELLAR:** The area below the ground floor.
- OPT. 2" RIGID INSULATION UNDER STAIRS:** Indicated in the cold cellar.
- LOCATION OF WALL IN RELATION TO STAIR MAY VARY PER MODEL:** Note indicating variability.
- 10M @ 8" (200) O.C. EACH WAY:** Reinforcement in the cold cellar floor.
- CONTINUOUS KEYED JOINT:** Indicated between the cold cellar floor and the stair.
- PROVIDE 3" CLEAR CONC. COVER WHEN INSULATION IS REMOVED IF CONC. IS IN CONTACT WITH FILL:** Note for the cold cellar floor.
- 24"x24"(610x610) 10M DOWELS @ 12"(300) O.C.:** Located in the cold cellar floor.
- GRANULAR FILL UNDER STAIR:** Indicated below the stair.
- 5'-0" MIN.:** Dimension for the cold cellar floor.
- 150 (6):** Dimension for the cold cellar floor.
- 8":** Dimension for the cold cellar floor.
- 1 1/2" CLEAR:** Dimension for the cold cellar floor.
- 4 1/2" MIN.:** Dimension for the cold cellar floor.
- 8" (200):** Dimension for the cold cellar floor.
- 1 1/2" CLEAR:** Dimension for the cold cellar floor.
- 5":** Dimension for the cold cellar floor.
- 8" (200):** Dimension for the cold cellar floor.
- 10M @ 8" (200) O.C. EACH WAY:** Reinforcement in the cold cellar floor.
- CONTINUOUS KEYED JOINT:** Indicated between the cold cellar floor and the stair.
- 10M @ NOSING:** Reinforcement at the stair nosing.
- 6" CONC. STAIR - 32 MPa. WITH 5-8% AIR ENTRAINMENT:** The main stair structure.
- 10M @ 8" O.C. EACH WAY:** Reinforcement in the stair.
- 10M @ NOSING:** Reinforcement at the stair nosing.
- PROVIDE 3" CLEAR CONC. COVER WHEN INSULATION IS REMOVED IF CONC. IS IN CONTACT WITH FILL:** Note for the cold cellar floor.
- 24"x24"(610x610) 10M DOWELS @ 12"(300) O.C.:** Located in the cold cellar floor.
- GRANULAR FILL UNDER STAIR:** Indicated below the stair.
- 5'-0" MIN.:** Dimension for the cold cellar floor.
- 150 (6):** Dimension for the cold cellar floor.
- 8":** Dimension for the cold cellar floor.
- 1 1/2" CLEAR:** Dimension for the cold cellar floor.
- 4 1/2" MIN.:** Dimension for the cold cellar floor.
- 8" (200):** Dimension for the cold cellar floor.
- 1 1/2" CLEAR:** Dimension for the cold cellar floor.
- 5":** Dimension for the cold cellar floor.
- 8" (200):** Dimension for the cold cellar floor.

X2 EXTERIOR CONC. STAIR DETAIL (6 RISERS/ 7 RISERS SIMILAR)

SCALE: N.T.S.

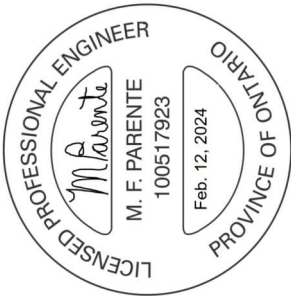
[illegible]

REVIEWED

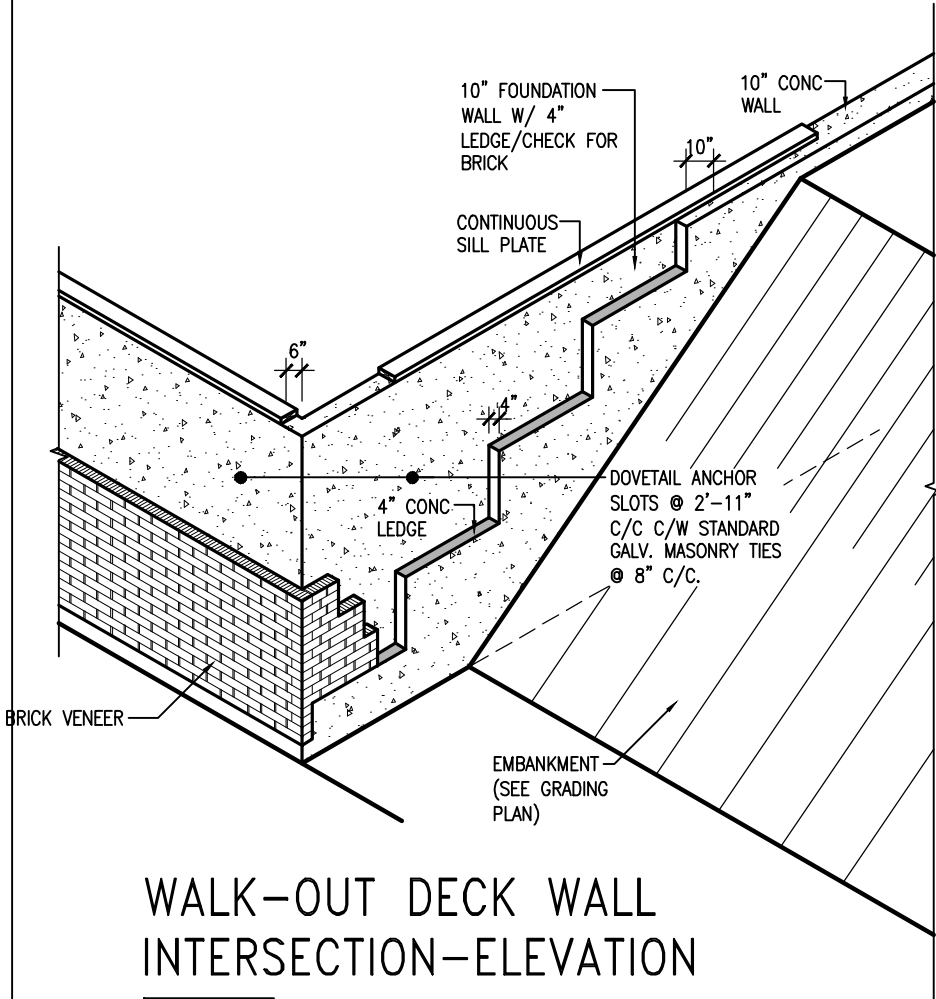

WALK-OUT DECK WALL INTERSECTION-ELEVATION

NOT TO SCALE

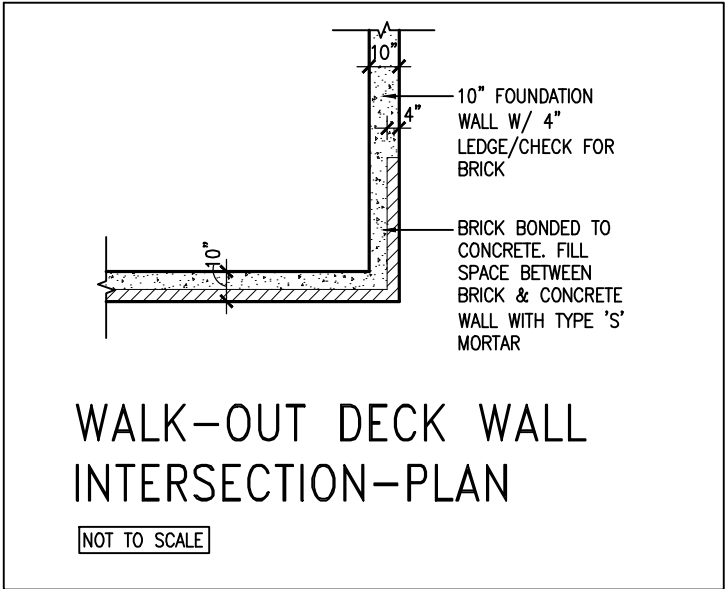

WALK-OUT DECK WALL INTERSECTION-PLAN

NOT TO SCALE

(10" FOUNDATION WALL)

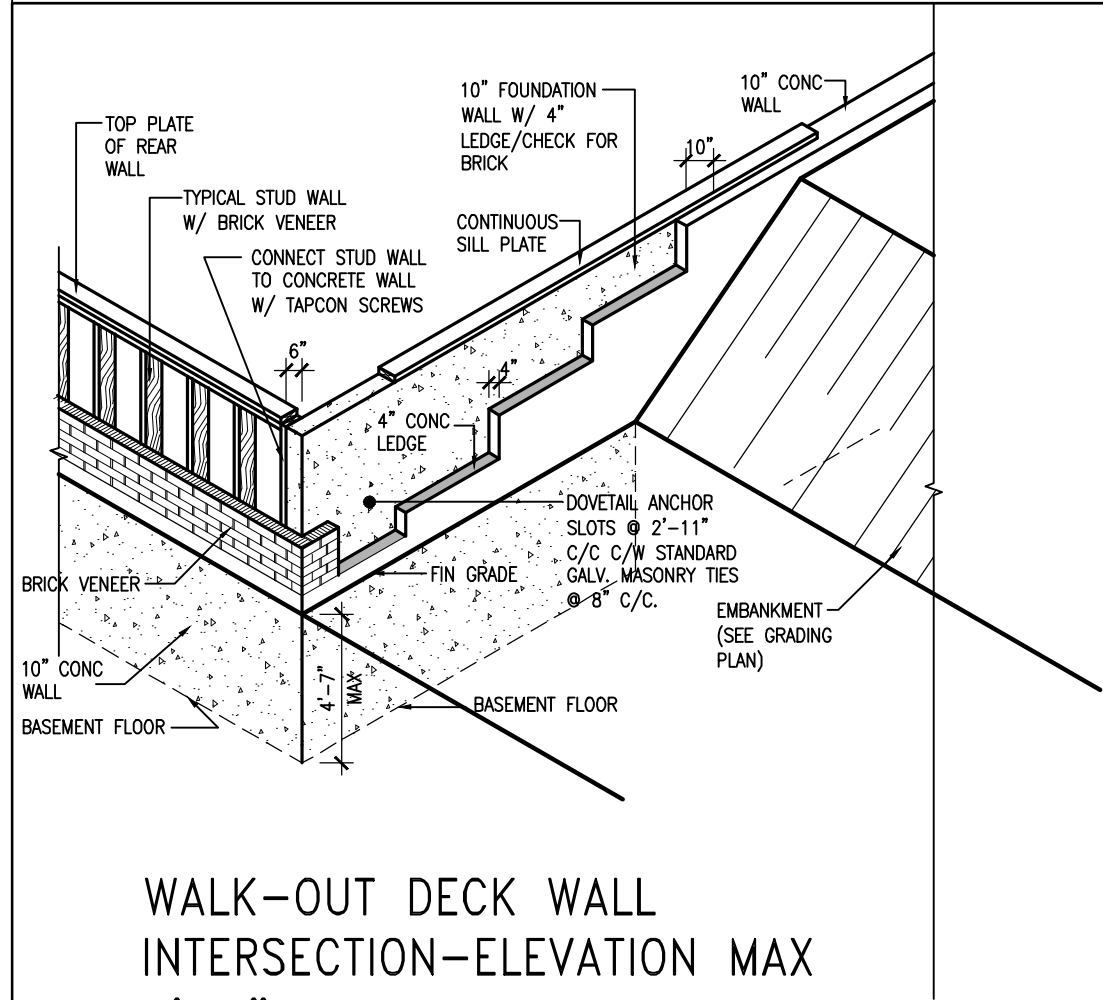

WALK-OUT DECK WALL INTERSECTION-ELEVATION MAX 4'-7" BACKFILL

NOT TO SCALE

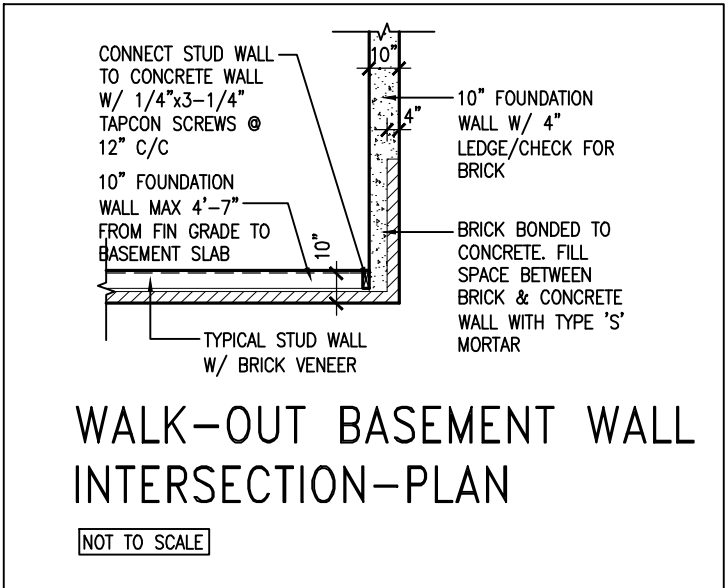

WALK-OUT BASEMENT WALL INTERSECTION-PLAN

NOT TO SCALE

(10" FOUNDATION WALL)



9.	.	.	.
8.	.	.	.
7.	.	.	.
6.	.	.	.
5.	REVISED AS PER ENG'S COMMENTNS	24-02-09	RC
4.	UPDATE TO 2022	JAN 11-22	RC
3.	UPDATE TO 2020	FEB 24-20	RC
2.	UPDATE TO 2018	JAN 11-18	RC
1.	ISSUE FOR CLIENT REVIEW	AUG 04-17	RC
no.	description	date	by

The undersigned has reviewed and takes responsibility for this design and has the qualifications and meets the requirements set out in the Ontario Building Code to be a Designer.

Wellington Jno-Baptiste 25591 BCIN
name registration information
VA3 Design Inc. 42658

Contractor must verify all dimensions on the job and report any discrepancy to the Designer before proceeding with the work. All drawings and specifications are instruments of service and the property of the Designer which must be returned at the completion of the work. Drawings are not to be scaled.

VA3 DESIGN

255 Consumers Rd Suite 120
Toronto ON M2J 1R4
t 416.630.2255 f 416.630.4782
va3design.com

BAYVIEW WELLINGTON

project name GREEN VALLEY ESTATES municipality BRADFORD

date MAY 2016
drawn by RC checked by scale 3/16" = 1'-0"

CONSTRUCTION NOTES
13045-CN-2022-A1-REV1

CONST NOTE

project no. 13045

drawing no. **CN10**

REVIEWED

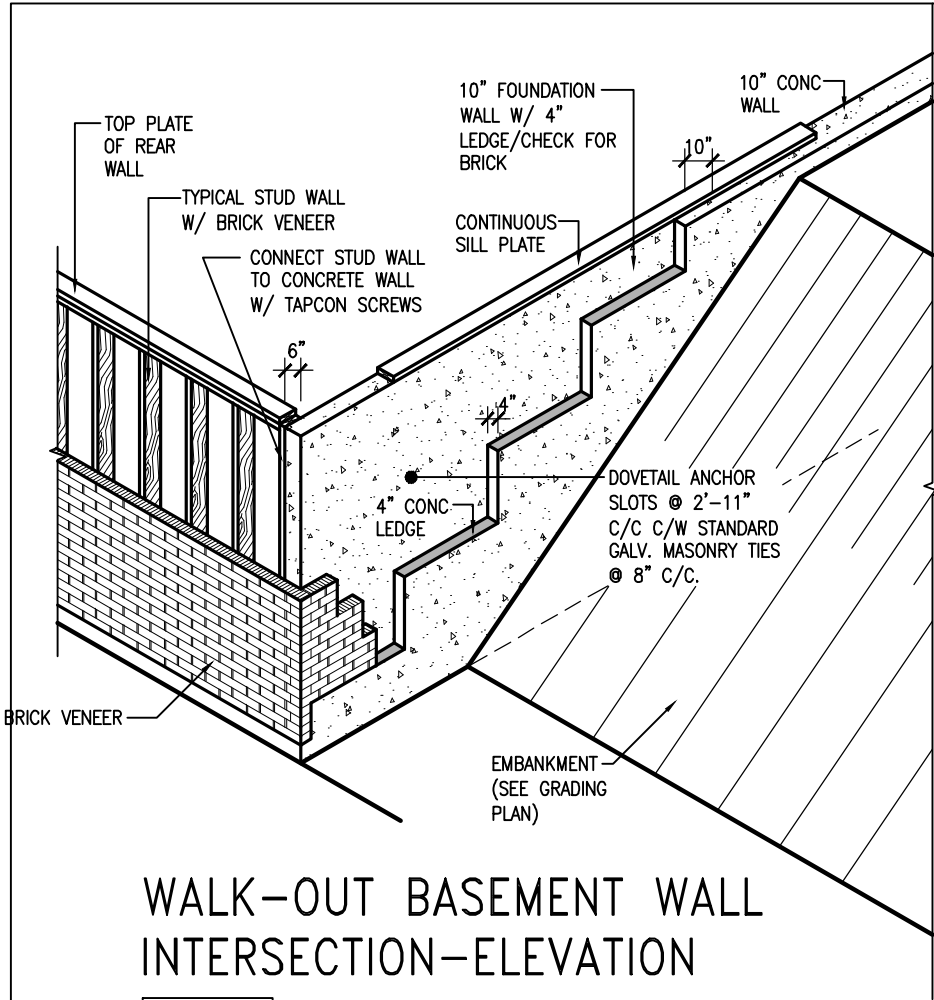

WALK-OUT BASEMENT WALL INTERSECTION-ELEVATION
NOT TO SCALE

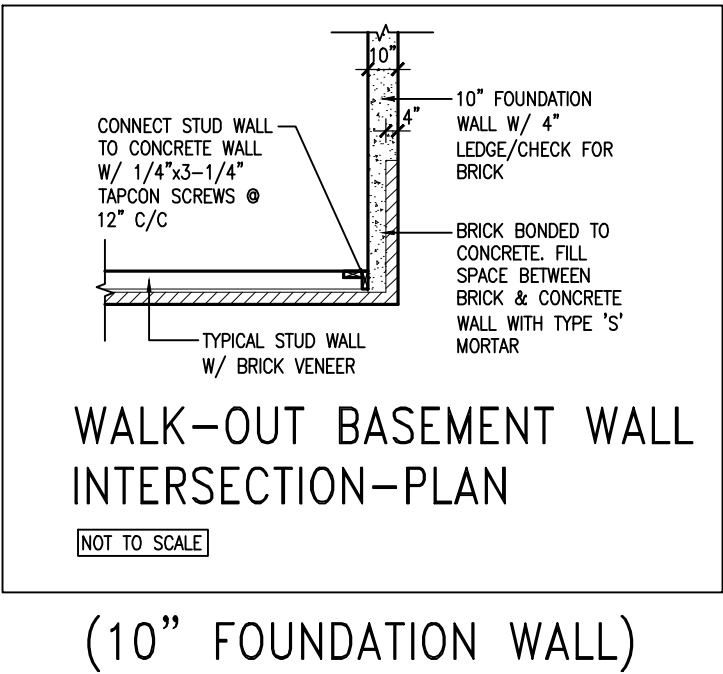

(10" FOUNDATION WALL)

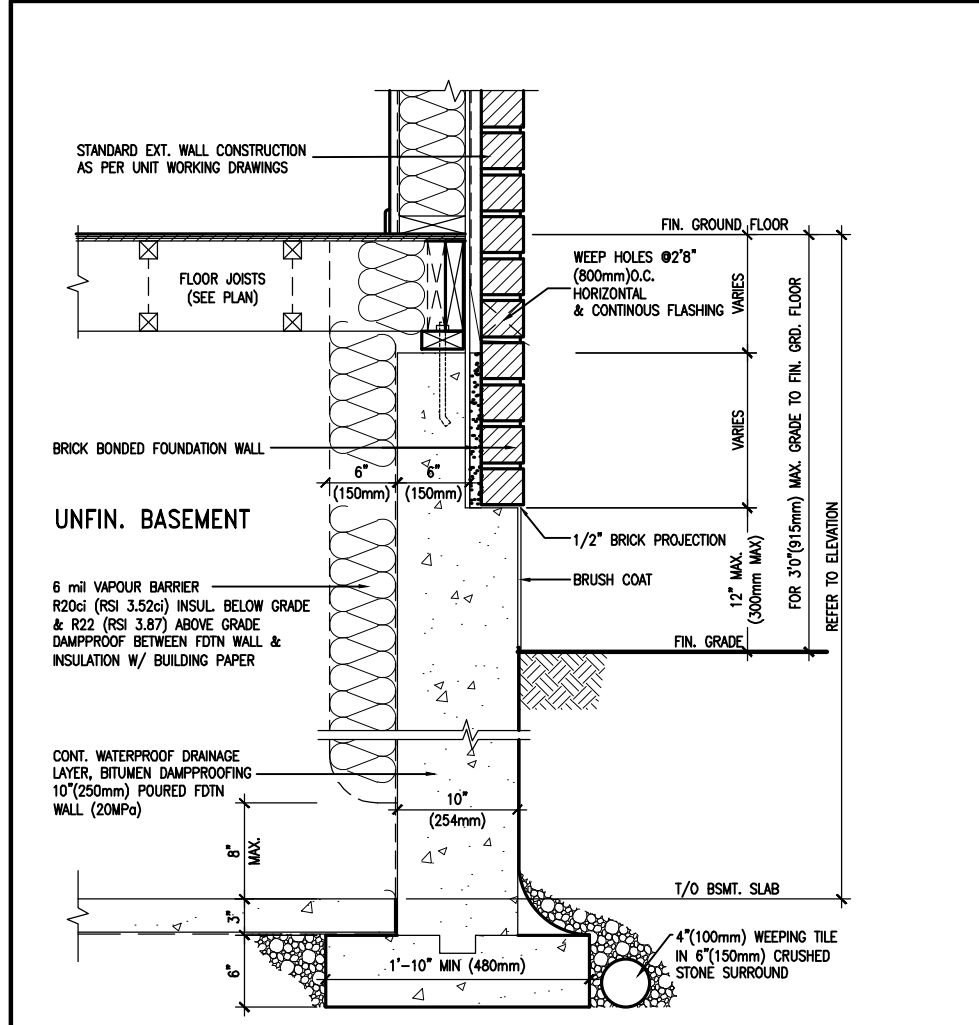

EW3.06x
PKG A1
WALL SECTION FOR GRADE TO FIN. FLOOR MORE THAN 4'7" (1400mm) HEIGHT DIFFERENCE
SCALE: N.T.S.

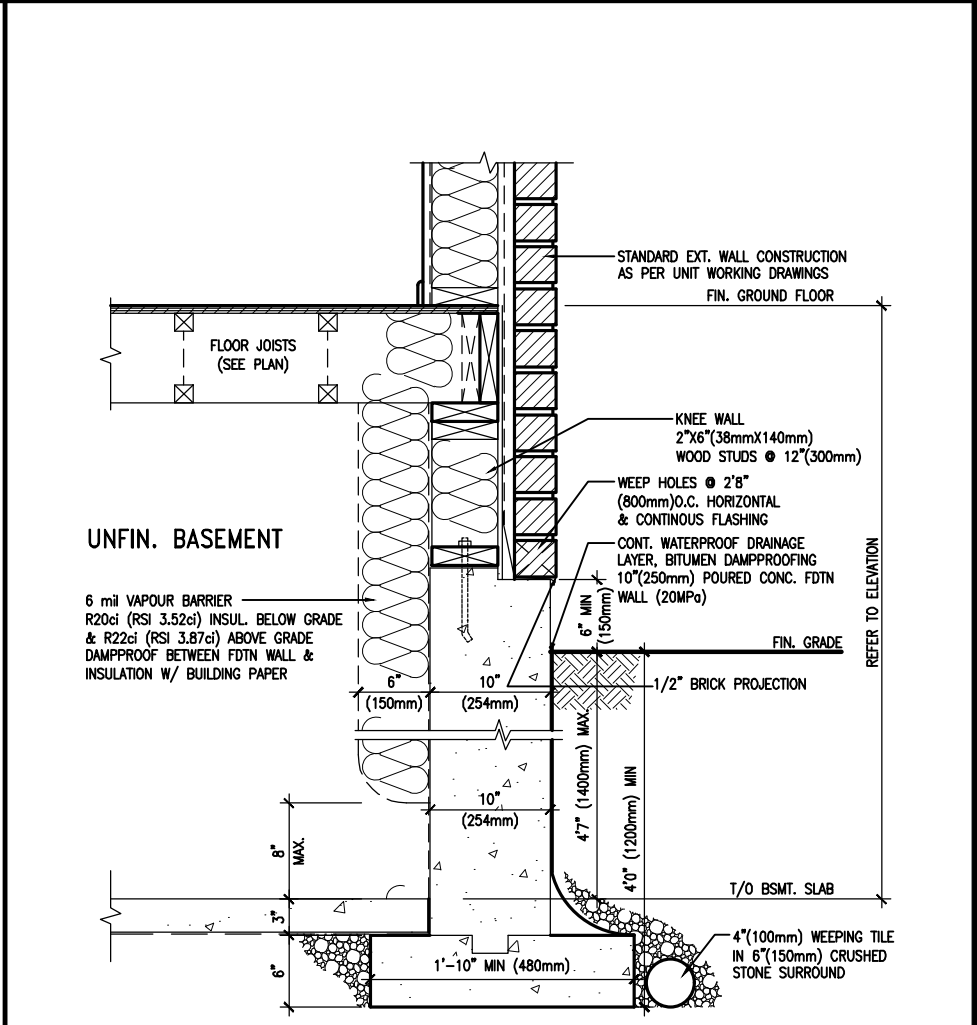

EW3.07x
PKG A1
WALL SECTION FOR GRADE TO BASEMENT SLAB 4'7" (1400mm) MAX. HEIGHT DIFFERENCE
SCALE: N.T.S.



9	.	.	.	The undersigned has reviewed and takes responsibility for this design and has the qualifications and meets the requirements set out in the Ontario Building Code to be a Designer.
8	.	.	.	qualification information
7	.	.	.	Wellington Jno-Baptiste 25591
6	.	.	.	name registration information BCIN
5	REVISED AS PER ENG'S COMMENTNS	24-02-09	RC	VA3 Design Inc. 42658
4	UPDATE TO 2022	JAN 11-22	RC	
3	UPDATE TO 2020	FEB 24-20	RC	
2	UPDATE TO 2018	JAN 11-18	RC	
1	ISSUE FOR CLIENT REVIEW	AUG 04-17	RC	
no.	description	date	by	Contractor must verify all dimensions on the job and report any discrepancy to the Designer before proceeding with the work. All drawings and specifications are instruments of service and the property of the Designer which must be returned at the completion of the work. Drawings are not to be scaled.

VA3 DESIGN
255 Consumers Rd Suite 120
Toronto ON M2J 1R4
t 416.630.2255 f 416.630.4782
va3design.com

BAYVIEW WELLINGTON		CONST NOTE	
project name	GREEN VALLEY ESTATES	municipality	BRADFORD
date	MAY 2016	project no.	13045
drawn by	RC	checked by	scale
			3/16" = 1'-0"
CONSTRUCTION NOTES		file name	13045-CN-2022-A1-REV1
RICHARD - H:\ARCHIVE\WORKING\2013\13045.BW\units\CONSTRUCTION NOTES\VER 2023\13045-CN-2022-A1-REV1.dwg - Fri - Feb 9 2024 - 12:06 PM		drawing no.	CN11

REVIEWED

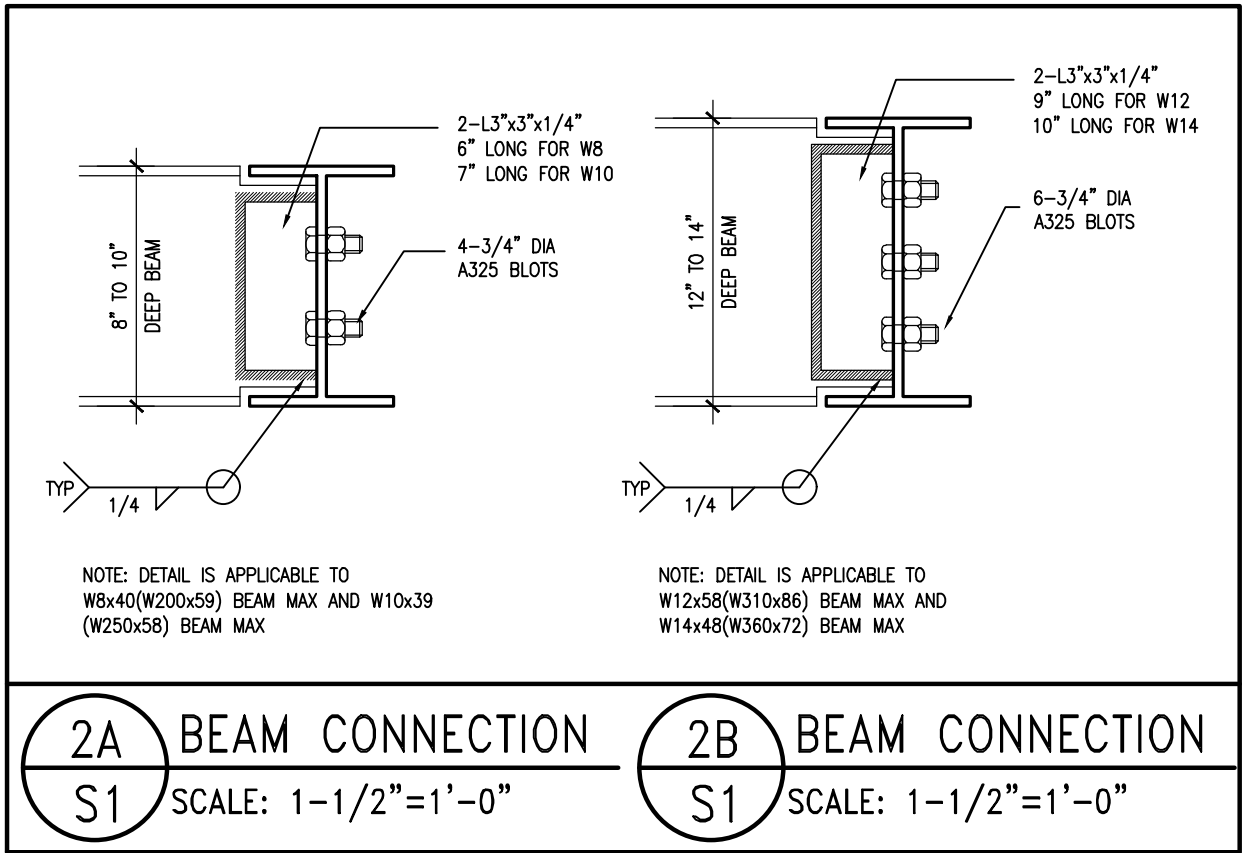
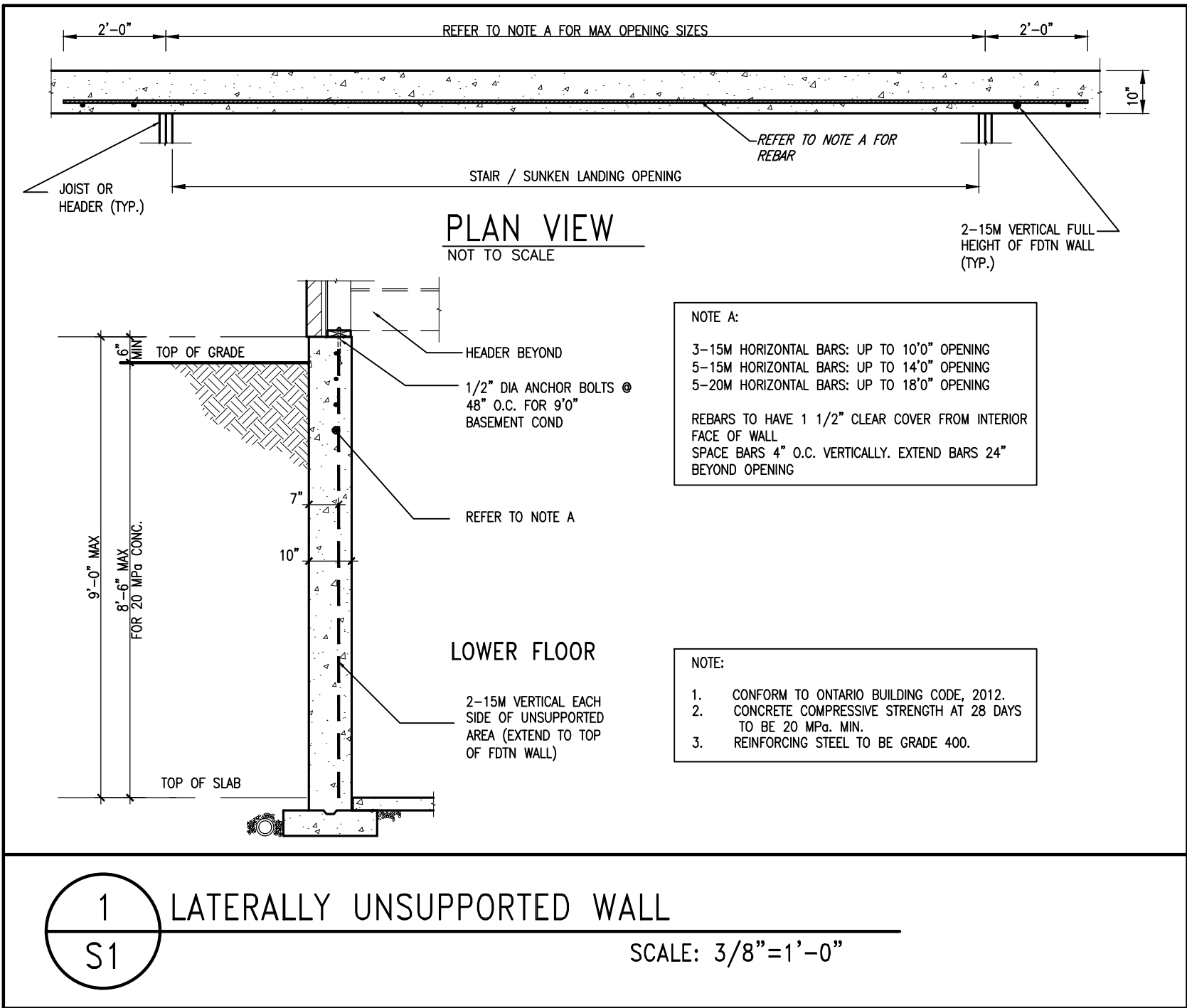

9	-	-	-	The undersigned has reviewed and takes responsibility for this design and has the qualifications and meets the requirements set out in the Ontario Building Code to be a Designer.	<div><div>VA3</div><div>DESIGN</div><div>255 Consumers Rd Suite 120 Toronto ON M2J 1R4 t 416.630.2255 f 416.630.4782 va3design.com</div></div>	<div>BAYVIEW WELLINGTON</div> <div>project name GREEN VALLEY ESTATES</div> <div>municipality BRADFORD</div>	<div>CONST NOTE</div> <div>-</div> <div>project no. 13045</div>
8	-	-	qualification information				
7	-	-	Wellington Jno-Baptiste 25591 BCIN				
6	-	-	name registration information VA3 Design Inc. 42658				
5	REVISED AS PER ENG'S COMMITNS	24-02-09	RC	Contractor must verify all dimensions on the job and report any discrepancy to the Designer before proceeding with the work. All drawings and specifications are instruments of service and the property of the Designer which must be returned at the completion of the work. Drawings are not to be scaled.	13045-CN-2022-A1-REV1	CONSTRUCTION NOTES	drawing no. S1
4	UPDATE TO 2022	JAN 11-22	RC				
3	UPDATE TO 2020	FEB 24-20	RC				
2	UPDATE TO 2018	JAN 11-18	RC				
1	ISSUE FOR CLIENT REVIEW	AUG 04-17	RC				
no.	description	date	by				

All drawings specifications, related documents and design are the copyright property of VA3 DESIGN. Reproduction of this property in whole or in part is strictly prohibited without VA3 DESIGN's written permission.

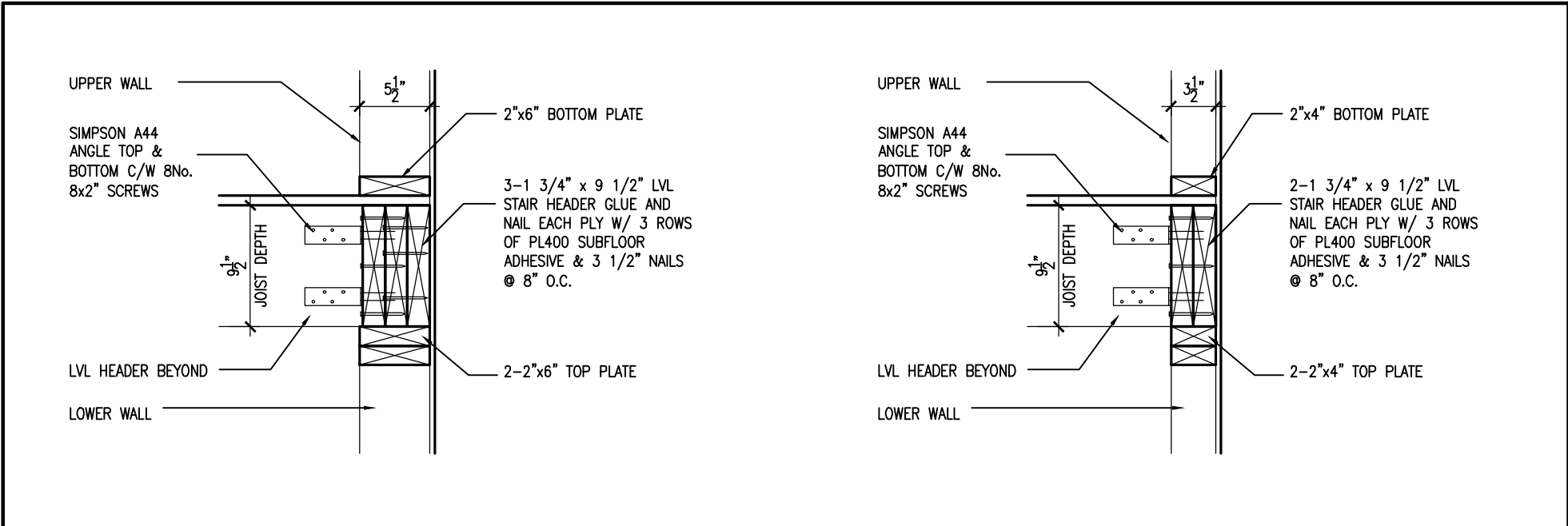

1A

STAIR HEADER @ EXTERIOR WALL

S2

SCALE: 1"=1'0"

1A

STAIR HEADER @ PARTY WALL

S2

SCALE: 1"=1'0"

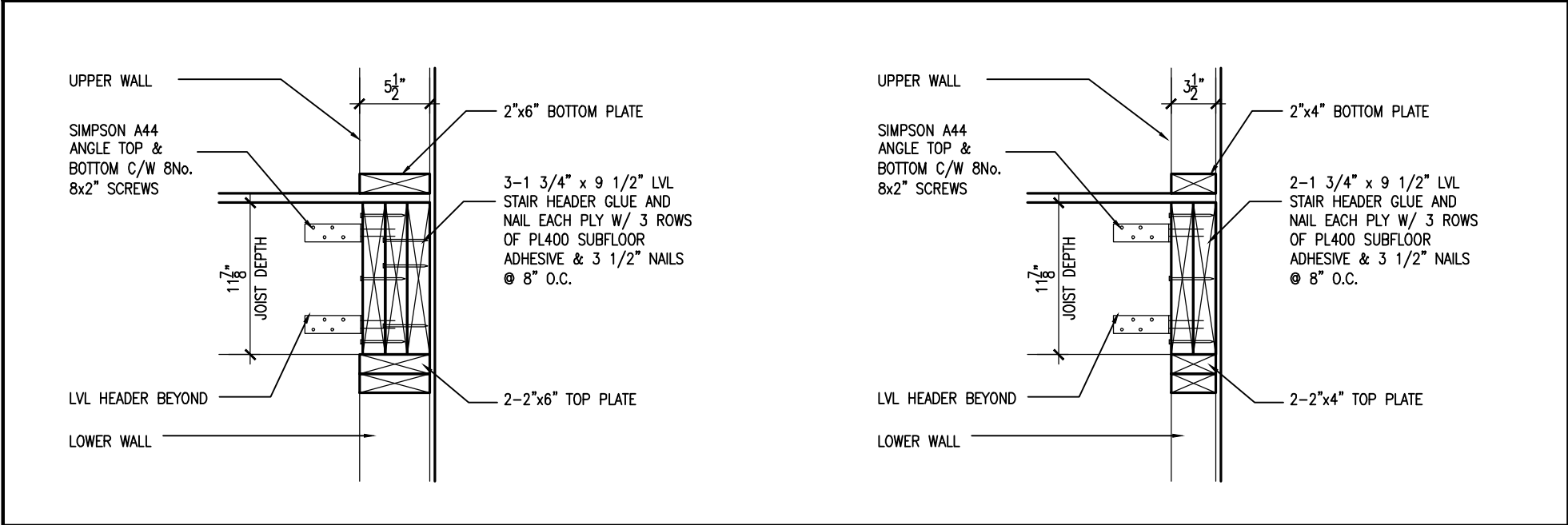

2A

STAIR HEADER @ EXTERIOR WALL

S2

SCALE: 1"=1'0"

2A

STAIR HEADER @ PARTY WALL

S2

SCALE: 1"=1'0"

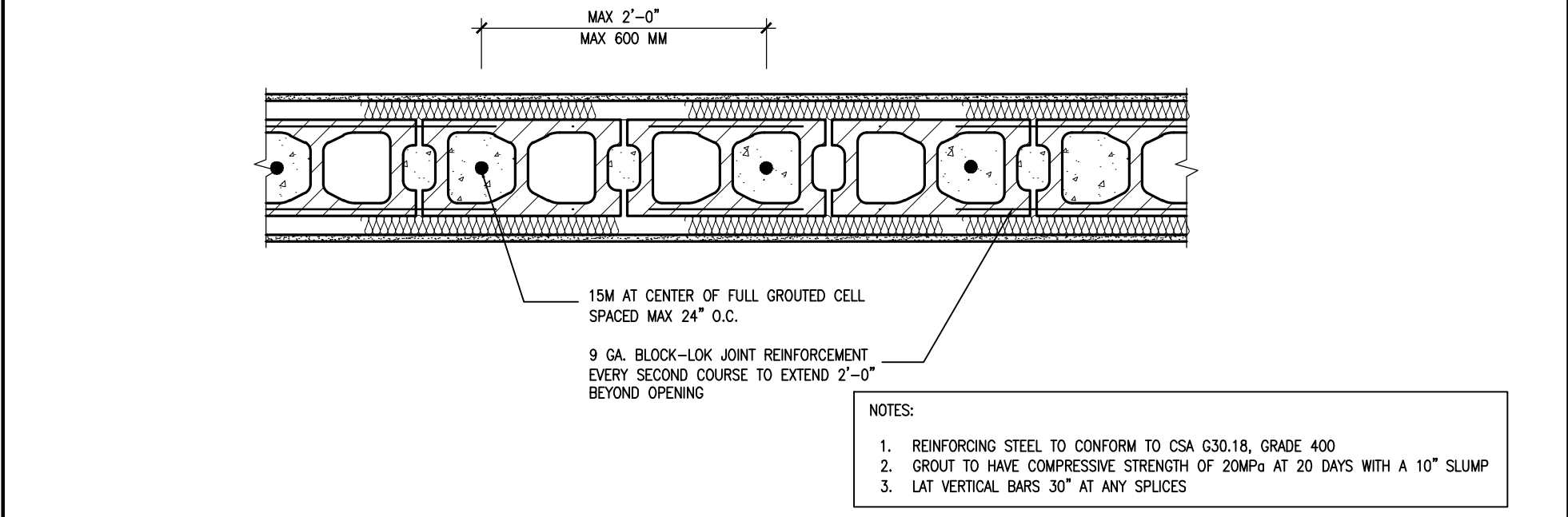

2

PLAN VIEW REINF. BLOCK WALL @ STAIR OPENING

S2

SCALE: 1"=1'0"



9	-	-	-	The undersigned has reviewed and takes responsibility for this design and has the qualifications and meets the requirements set out in the Ontario Building Code to be a Designer.	<div><div>VA3</div><div>DESIGN</div><div>255 Consumers Rd Suite 120 Toronto ON M2J 1R4 t 416.630.2255 f 416.630.4782 va3design.com</div></div>	BAYVIEW WELLINGTON		CONST NOTE		
8	-	-	-	Wellington Jno-Baptiste		25591	project name	municipality	project no.	
7	-	-	-	signature		BCIN	GREEN VALLEY ESTATES	BRADFORD	13045	
6	-	-	-	registration information		42658	date	CONSTRUCTION NOTES	drawing no.	
5	REVISED AS PER ENG'S COMMENTNS	24-02-09	RC	Contractor must verify all dimensions on the job and report any discrepancy to the Designer before proceeding with the work. All drawings and specifications are instruments of service and the property of the Designer which must be returned at the completion of the work. Drawings are not to be scaled.	255 Consumers Rd Suite 120 Toronto ON M2J 1R4 t 416.630.2255 f 416.630.4782 va3design.com	MAY 2016		13045-CN-2022-A1-REV1	S2	
4	UPDATE TO 2022	JAN 11-22	RC			drawn by	checked by			scale
3	UPDATE TO 2020	FEB 24-20	RC			RC	-			3/16" = 1'-0"
2	UPDATE TO 2018	JAN 11-18	RC			RICHARD - H:\ARCHIVE\WORKING\2013\13045.BW\units\CONSTRUCTION NOTES\VER 2023\13045-CN-2022-A1-REV1.dwg - Fri - Feb 9 2024 - 12:07 PM				
1	ISSUE FOR CLIENT REVIEW	AUG 04-17	RC							
no.	description	date	by							

REVIEWED

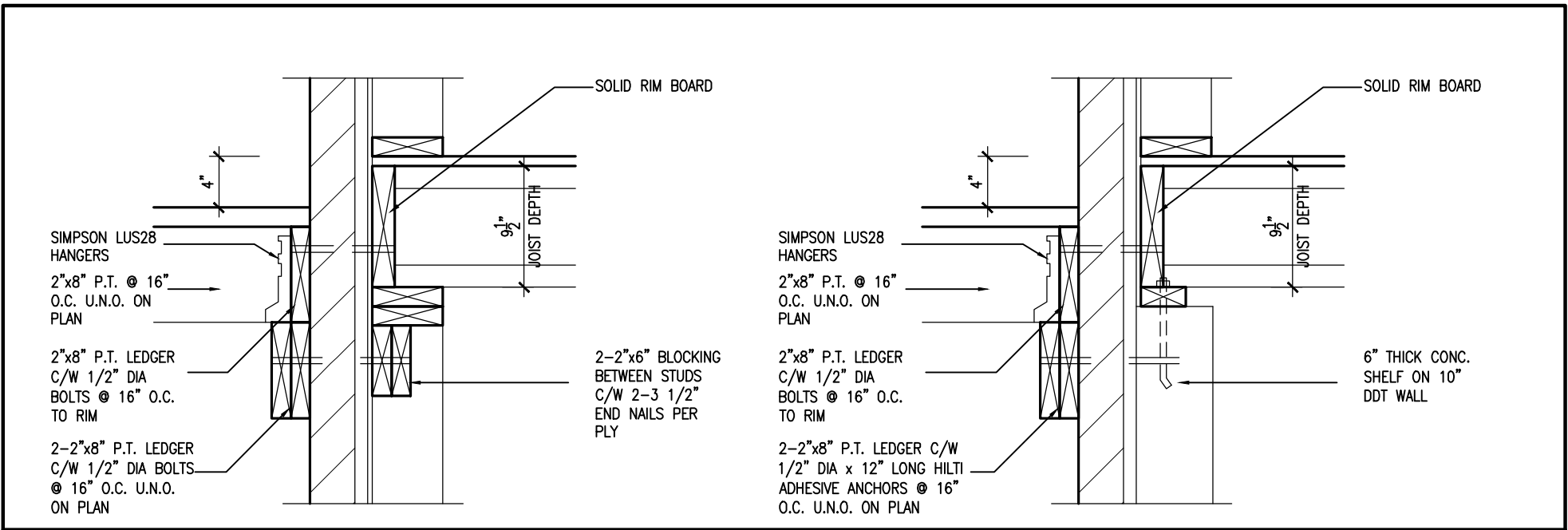

1A DECK FASTENING DETAIL
S3 SCALE: 1"=1'0"

1B DECK FASTENING DETAIL
S3 SCALE: 1"=1'0"

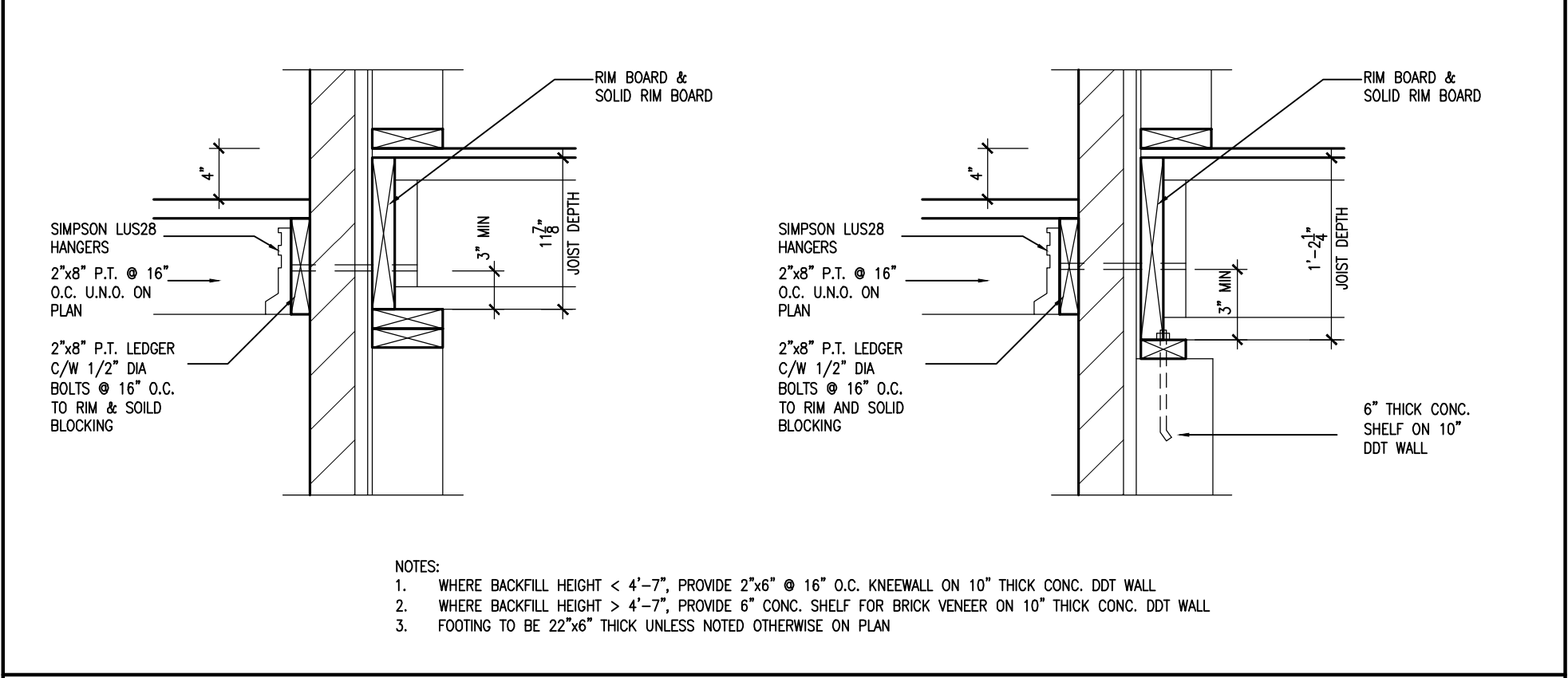

2 DECK FASTENING DETAIL
S3 SCALE: 1"=1'0"

2B DECK FASTENING DETAIL
S3 SCALE: 1"=1'0"



9	.	.	.	The undersigned has reviewed and takes responsibility for this design and has the qualifications and meets the requirements set out in the Ontario Building Code to be a Designer.	VA3 DESIGN 255 Consumers Rd Suite 120 Toronto ON M2J 1R4 t 416.630.2255 f 416.630.4782 va3design.com	BAYVIEW WELLINGTON	project name GREEN VALLEY ESTATES	municipality BRADFORD	project no. 13045	CONST NOTE
8	.	.	.	Wellington Jno-Baptiste 25591 BCIN						
7	.	.	.	registration information VA3 Design Inc. 42658						
6	.	.	.	Contractor must verify all dimensions on the job and report any discrepancy to the Designer before proceeding with the work. All drawings and specifications are instruments of service and the property of the Designer which must be returned at the completion of the work. Drawings are not to be scaled.						
5	REVISED AS PER ENG'S COMMENTNS	24-02-09	RC							
4	UPDATE TO 2022	JAN 11-22	RC							
3	UPDATE TO 2020	FEB 24-20	RC							
2	UPDATE TO 2018	JAN 11-18	RC							
1	ISSUE FOR CLIENT REVIEW	AUG 04-17	RC							
no.	description	date	by							