



REVIEWED

INDICATES FIRE RATED WALL ASSEMBLY

It is the builder's complete responsibility to ensure that all plans submitted for approval fully comply with the Architectural Guidelines and all applicable regulations and requirements including zoning provisions and any provisions in the subdivision agreement. The Control Architect is not responsible in any way for examining or approving site (lotting) plans or working drawings with respect to any zoning or building code or permit matter or that any house can be properly built or located on its lot.

This is to certify that these plans comply with the applicable Architectural Design Guidelines approved by the Town of BRADFORD / WEST GWILLIMBURY.

JOHN G. WILLIAMS LTD., ARCHITECT  
ARCHITECTURAL CONTROL REVIEW  
AND APPROVAL

APPROVED BY:   
DATE: FEB 15, 2024

This stamp certifies compliance with the applicable Design Guidelines only and bears no further professional responsibility.

= 1 Hr. F.R.R



**OUTDOOR AIR INTAKE SEPARATION**  
ALL OUTDOOR AIR INTAKE VENTS TO BE SEPARATED A MINIMUM DISTANCE FROM SOURCES OF CONTAMINATION PER OBC, DIV. B- TABLE 6.2.3.12.  
• KITCHEN EXHAUST. 3.0m  
• DRIVEWAY, PARKING SPACE, ROAD. 1.5m  
• SOLID FUEL APPLIANCE EXHAUST 3.0m  
KIT-EX-NOTE-2020.dwg

AREA CALCULATIONS	ELEV. A/B
GROUND FLOOR AREA	784 SF
SECOND FLOOR AREA	989 SF
SUBTOTAL	1773 SF
DEDUCT ALL OPEN AREAS	11 SF
<b>TOTAL NET AREA</b>	<b>1762 SF</b> (163.70 m2)
FINISHED BSMT AREA	0 SF
COVERAGE W/OUT PORCH	1036 SF (96.25 m2)
<b>COVERAGE W/ PORCH</b>	<b>1101 SF</b> (102.29 m2)

THWU-12  
OBC VER 2023

GROUND FLOOR PLAN 'A'

NOTE:  
ALL LVL'S SUPPORTING FLOOR LOADS ARE TO BE SPECIFIED BY THE FLOOR TRUSS MANUFACTURER.

NOTE:  
FLOOR FRAMING INFO REFER TO ENG SHOP DRAWINGS FOR ALL TRUSS-JOIST INFORMATION AND DETAILS, UNLESS OTHERWISE NOTED.

9.	.	.	.
8.	.	.	.
7.	.	.	.
6.	.	.	.
5.	.	.	.
4.	.	.	.
3.	REVISED AS PER ENG'S COMMENTS	24-02-07	RC
2.	REVISED AS PER FLOOR / ROOF LAYOUTS	24-01-23	RC
1.	IMPORTED FROM 16023 REV OBC 2023	23-11-03	RC
no.	description	date	by

The undersigned has reviewed and takes responsibility for this design and has the qualifications and meets the requirements set out in the Ontario Building Code to be a Designer.

Wellington Jno-Baptiste  
signature  
name  
registration information  
VA3 Design Inc.  
25591  
BCIN  
42658

Contractor must verify all dimensions on the job and report any discrepancy to the Designer before proceeding with the work. All drawings and specifications are instruments of service and the property of the Designer which must be returned at the completion of the work. Drawings are not to be scaled.

**VA3 DESIGN**  
300A Wilson Avenue  
Toronto ON M3H 1S8  
t 416.630.2255 f 416.630.4782  
va3design.com

BAYVIEW WELLINGTON

THWU-12  
NAPA 12

project name	GREEN VALLEY ESTATES	municipality	BRADFORD	project no.	13045
date	OCTOBER 2017	drawn by	checked by	scale	3/16" = 1'-0"
CM				13045-THWU-12-VER 2023	file name
RICHARD - H:\ARCHIVE\WORKING\2013\13045.BW\units\6.0M TOWNS\VER 2023 (CURRENT)\13045-THWU-12-VER 2023.dwg - Fri - Feb 9 2024 - 11:40 AM					
GROUND FLOOR PLAN 'A'					drawing no.
					2

All drawings specifications, related documents and design are the copyright property of VA3 DESIGN. Reproduction of this property in whole or in part is strictly prohibited without VA3 DESIGN's written permission.

REVIEWED

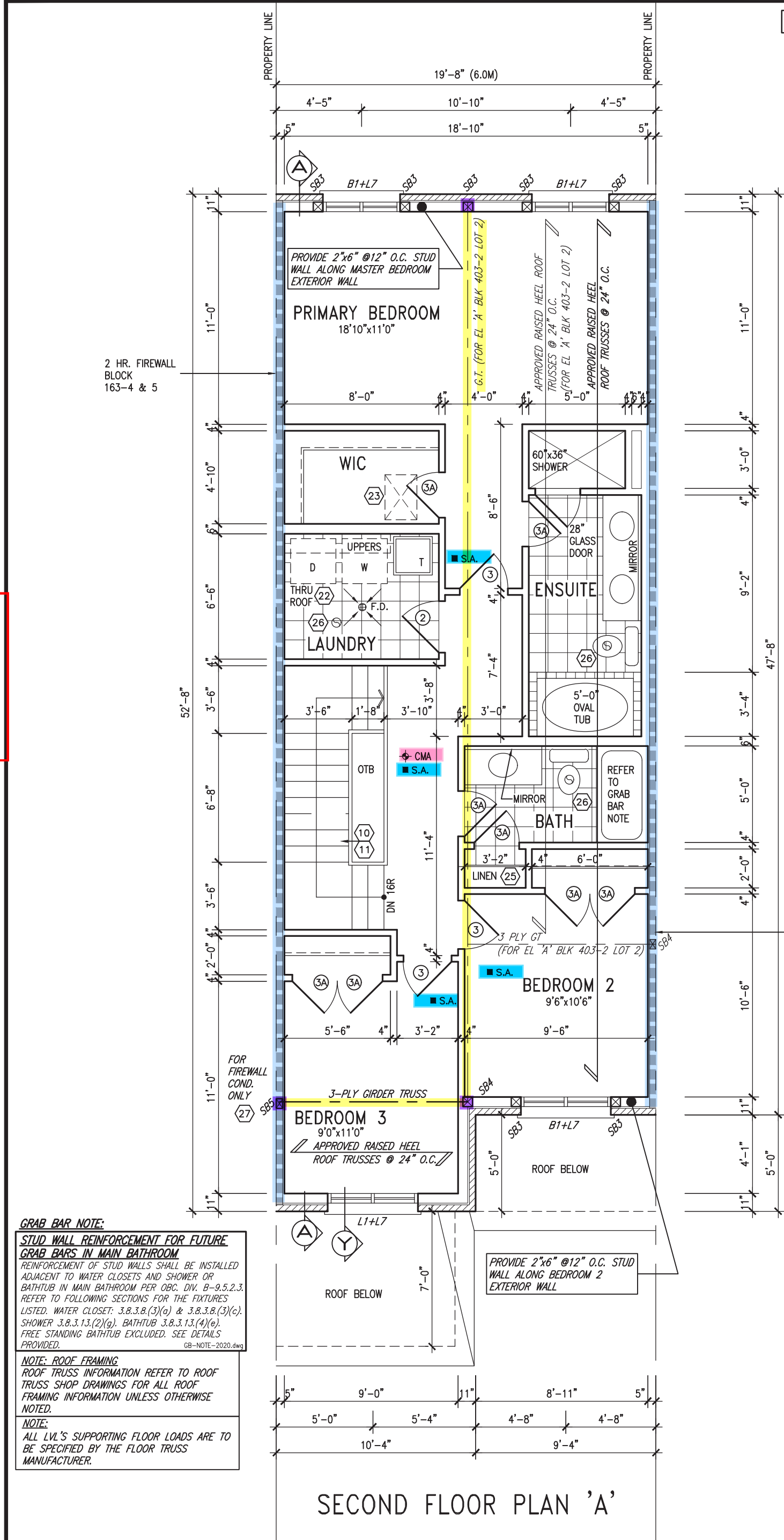

It is the builder's complete responsibility to ensure that all plans submitted for approval fully comply with the Architectural Guidelines and all applicable regulations and requirements including zoning provisions and any provisions in the subdivision agreement. The Control Architect is not responsible in any way for examining or approving site (lotting) plans or working drawings with respect to any zoning or building code or permit matter or that any house can be properly built or located on its lot.

This is to certify that these plans comply with the applicable Architectural Design Guidelines approved by the Town of BRADFORD / WEST GWILLIMBURY.

JOHN G. WILLIAMS LTD., ARCHITECT  
ARCHITECTURAL CONTROL REVIEW  
AND APPROVAL

APPROVED BY:   
DATE: FEB 15, 2024

This stamp certifies compliance with the applicable Design Guidelines only and bears no further professional responsibility.

= 1 Hr. F.R.R



**NOTE: ROOF FRAMING**

ROOF TRUSS INFORMATION REFER TO ROOF TRUSS SHOP DRAWINGS FOR ALL ROOF FRAMING INFORMATION UNLESS OTHERWISE NOTED.

**NOTE: ROOF STRUCTURE MAY VARY**

REFER TO ROOF TRUSS MANUFACTURERS' BUILDING BLOCK TRUSS LAYOUT FOR ACTUAL ROOF STRUCTURE

**THWU-12**  
OBC VER 2023

9.	.	.	.
8.	.	.	.
7.	.	.	.
6.	.	.	.
5.	.	.	.
4.	.	.	.
3.	REVISED AS PER ENG'S COMMENTS	24-02-07	RC
2.	REVISED AS PER FLOOR / ROOF LAYOUTS	24-01-23	RC
1.	IMPORTED FROM 16023 REV OBC 2023	23-11-03	RC
no.	description	date	by

The undersigned has reviewed and takes responsibility for this design and has the qualifications and meets the requirements set out in the Ontario Building Code to be a Designer.			
qualification information			
Wellington Jno-Baptiste	signature	25591	BCIN
name			
registration information		42658	
VA3 Design Inc.			
Contractor must verify all dimensions on the job and report any discrepancy to the Designer before proceeding with the work. All drawings and specifications are instruments of service and the property of the Designer which must be returned at the completion of the work. Drawings are not to be scaled.			

**VA3 DESIGN**

300A Wilson Avenue  
Toronto ON M3H 1S8  
t 416.630.2255 f 416.630.4782  
va3design.com

<b>BAYVIEW WELLINGTON</b>		<b>THWU-12</b> NAPA 12	
project name	GREEN VALLEY ESTATES	municipality	BRADFORD
date	OCTOBER 2017	project no.	13045
drawn by	CM	checked by	3/16" = 1'-0"
scale	3/16" = 1'-0"	file name	13045-THWU-12-VER 2023
RICHARD - H:\ARCHIVE\WORKING\2013\13045.BW\units\6.0M TOWNS\VER 2023 (CURRENT)\13045-THWU-12-VER 2023.dwg - Fri - Feb 9 2024 - 11:40 AM		SECOND FLOOR PLAN 'A'	
		drawing no.	
		<b>3</b>	



REVIEWED

INDICATES FIRE RATED WALL ASSEMBLY

It is the builder's complete responsibility to ensure that all plans submitted for approval fully comply with the Architectural Guidelines and all applicable regulations and requirements including zoning provisions and any provisions in the subdivision agreement. The Control Architect is not responsible in any way for examining or approving site (lotting) plans or working drawings with respect to any zoning or building code or permit matter or that any house can be properly built or located on its lot.

This is to certify that these plans comply with the applicable Architectural Design Guidelines approved by the Town of BRADFORD / WEST GWILLIMBURY.

JOHN G. WILLIAMS LTD., ARCHITECT  
ARCHITECTURAL CONTROL REVIEW  
AND APPROVAL

APPROVED BY:   
DATE: FEB 15, 2024

This stamp certifies compliance with the applicable Design Guidelines only and bears no further professional responsibility.

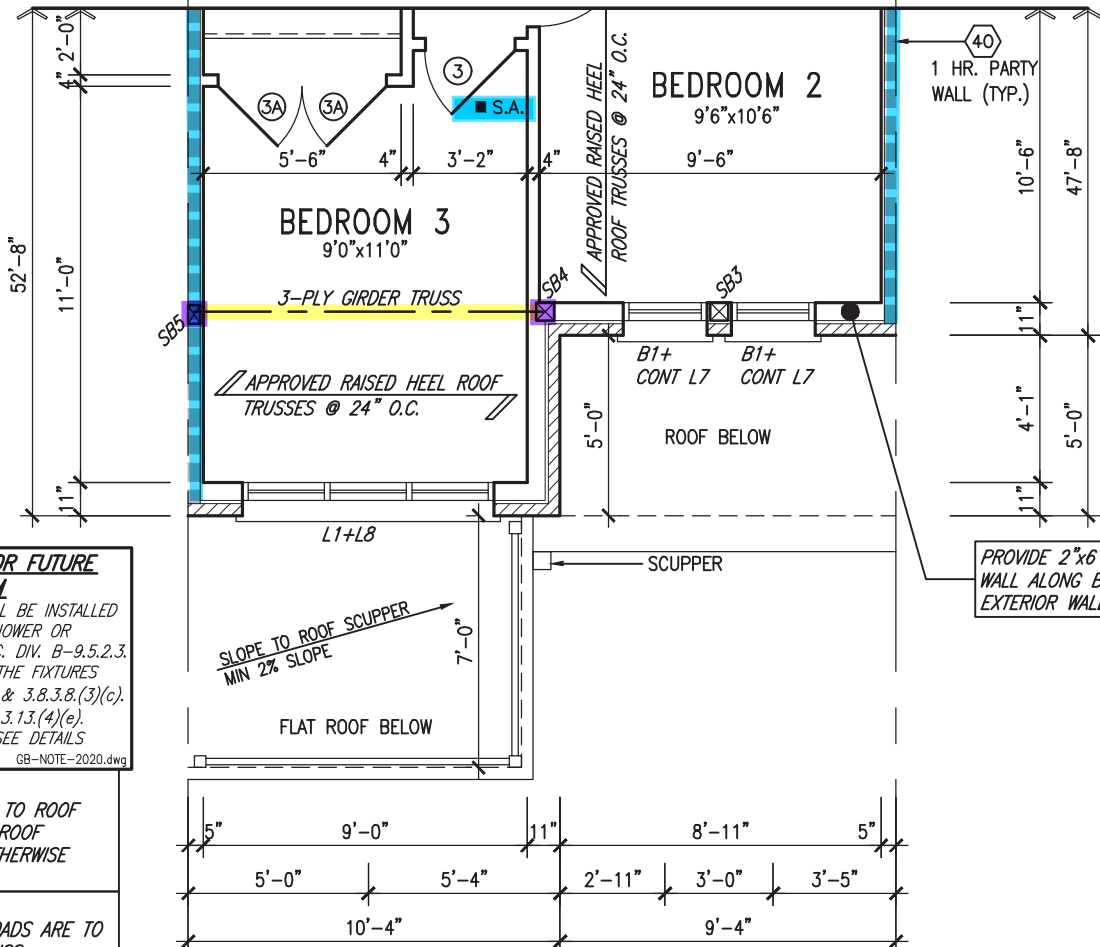

GRAB BAR NOTE:

STUD WALL REINFORCEMENT FOR FUTURE GRAB BARS IN MAIN BATHROOM

REINFORCEMENT OF STUD WALLS SHALL BE INSTALLED ADJACENT TO WATER CLOSETS AND SHOWER OR BATHTUB IN MAIN BATHROOM PER OBC, DIV. B-9.5.2.3. REFER TO FOLLOWING SECTIONS FOR THE FIXTURES LISTED. WATER CLOSET: 3.8.3.8.(3)(a) & 3.8.3.8.(3)(c). SHOWER 3.8.3.13.(2)(g). BATHTUB 3.8.3.13.(4)(e). FREE STANDING BATHTUB EXCLUDED. SEE DETAILS PROVIDED.

NOTE: ROOF FRAMING

ROOF TRUSS INFORMATION REFER TO ROOF TRUSS SHOP DRAWINGS FOR ALL ROOF FRAMING INFORMATION UNLESS OTHERWISE NOTED.

NOTE:

ALL LVL'S SUPPORTING FLOOR LOADS ARE TO BE SPECIFIED BY THE FLOOR TRUSS MANUFACTURER.

NOTE:

FLOOR FRAMING INFO REFER TO ENG SHOP DRAWINGS FOR ALL TRUSS-JOIST INFORMATION AND DETAILS. UNLESS OTHERWISE NOTED.

NOTE: ROOF FRAMING

ROOF TRUSS INFORMATION REFER TO ROOF TRUSS SHOP DRAWINGS FOR ALL ROOF FRAMING INFORMATION UNLESS OTHERWISE NOTED.

NOTE: ROOF STRUCTURE MAY VARY

REFER TO ROOF TRUSS MANUFACTURERS' BUILDING BLOCK TRUSS LAYOUT FOR ACTUAL ROOF STRUCTURE

PART. SECOND FLOOR PLAN 'B'

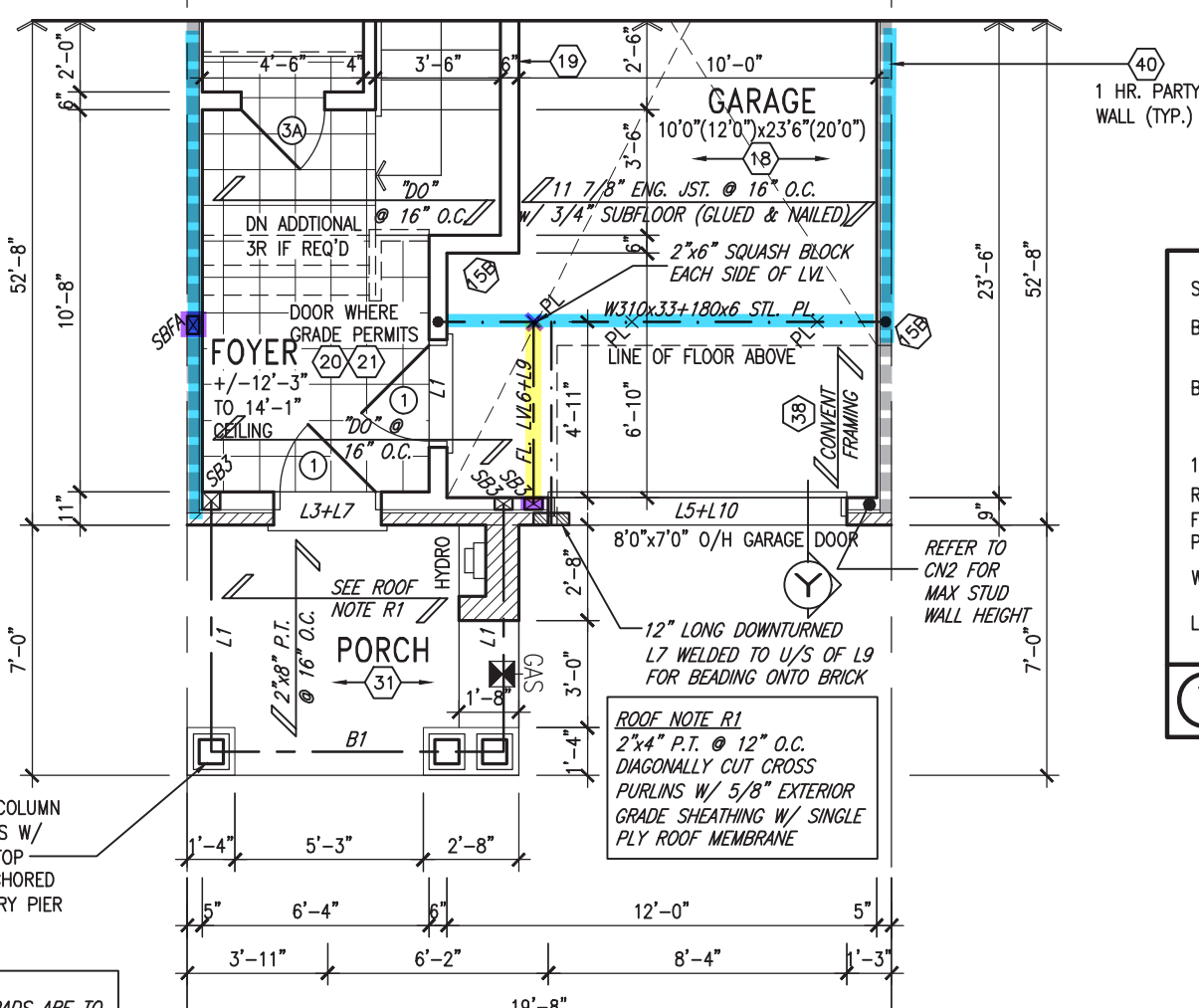

2"x4" @ 12" O.C. BACK TO BACK STUDS AT PARTYWALL FOR 8 RISER SUNKEN COND. ONLY

REFER TO 3/S2 FOR FIREWALL FOR 8R SUNKEN FOYER

8"x8" FIBREGLASS COLUMN BY ROMAN COLUMNS W/ 1/2" THICK HDPE TOP LOADING PLATE ANCHORED TO 16"x16" MASONRY PIER (TYP.)

NOTE:

ALL LVL'S SUPPORTING FLOOR LOADS ARE TO BE SPECIFIED BY THE FLOOR TRUSS MANUFACTURER.

NOTE:

FLOOR FRAMING INFO REFER TO ENG SHOP DRAWINGS FOR ALL TRUSS-JOIST INFORMATION AND DETAILS. UNLESS OTHERWISE NOTED.

PART. GROUND FLOOR PLAN 'B'

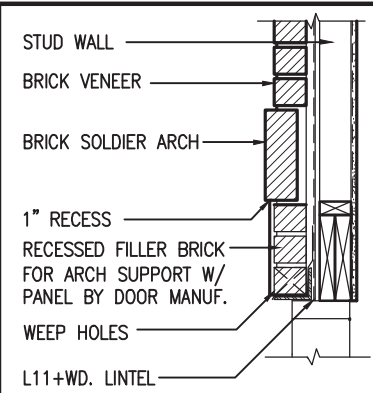

SECTION 'Y' AT BRICK ARCH N.T.S.

THWU-12  
OBC VER 2023

9	.	.	.
8	.	.	.
7	.	.	.
6	.	.	.
5	.	.	.
4	.	.	.
3	REVISED AS PER ENG'S COMMENTS	24-02-07	RC
2	REVISED AS PER FLOOR / ROOF LAYOUTS	24-01-23	RC
1	IMPORTED FROM 16023 REV OBC 2023	23-11-03	RC
no.	description	date	by

The undersigned has reviewed and takes responsibility for this design and has the qualifications and meets the requirements set out in the Ontario Building Code to be a Designer.	
qualification information	
Wellington Jno-Baptiste	25591
name	BCIN
VA3 Design Inc.	42658
Contractor must verify all dimensions on the job and report any discrepancy to the Designer before proceeding with the work. All drawings and specifications are instruments of service and the property of the Designer which must be returned at the completion of the work. Drawings are not to be scaled.	

**VA3 DESIGN**  
300A Wilson Avenue  
Toronto ON M3H 1S8  
t 416.630.2255 f 416.630.4782  
va3design.com

BAYVIEW WELLINGTON		THWU-12 NAPA 12	
project name	GREEN VALLEY ESTATES	municipality	BRADFORD
date	OCTOBER 2017	project no.	13045
drawn by	CM	checked by	3/16" = 1'-0"
scale	3/16" = 1'-0"	file name	13045-THWU-12-VER 2023
RICHARD - H:\ARCHIVE\WORKING\2013\13045.BW\units\6.0M TOWNS\VER 2023 (CURRENT)\13045-THWU-12-VER 2023.dwg - Fri - Feb 9 2024 - 11:40 AM		drawing no.	4

REVIEWED

ROOF  
PLAN 'B'

ROOF  
PLAN 'A'

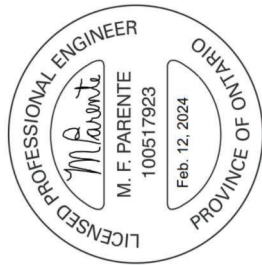

It is the builder's complete responsibility to ensure that all plans submitted for approval fully comply with the Architectural Guidelines and all applicable regulations and requirements including zoning provisions and any provisions in the subdivision agreement. The Control Architect is not responsible in any way for examining or approving site (lotting) plans or working drawings with respect to any zoning or building code or permit matter or that any house can be properly built or located on its lot.

This is to certify that these plans comply with the applicable Architectural Design Guidelines approved by the Town of BRADFORD / WEST GWILLIMBURY.

**JOHN G. WILLIAMS LTD., ARCHITECT**  
ARCHITECTURAL CONTROL REVIEW  
AND APPROVAL  
APPROVED BY:   
DATE: FEB 15, 2024  
This stamp certifies compliance with the applicable Design Guidelines only and bears no further professional responsibility.

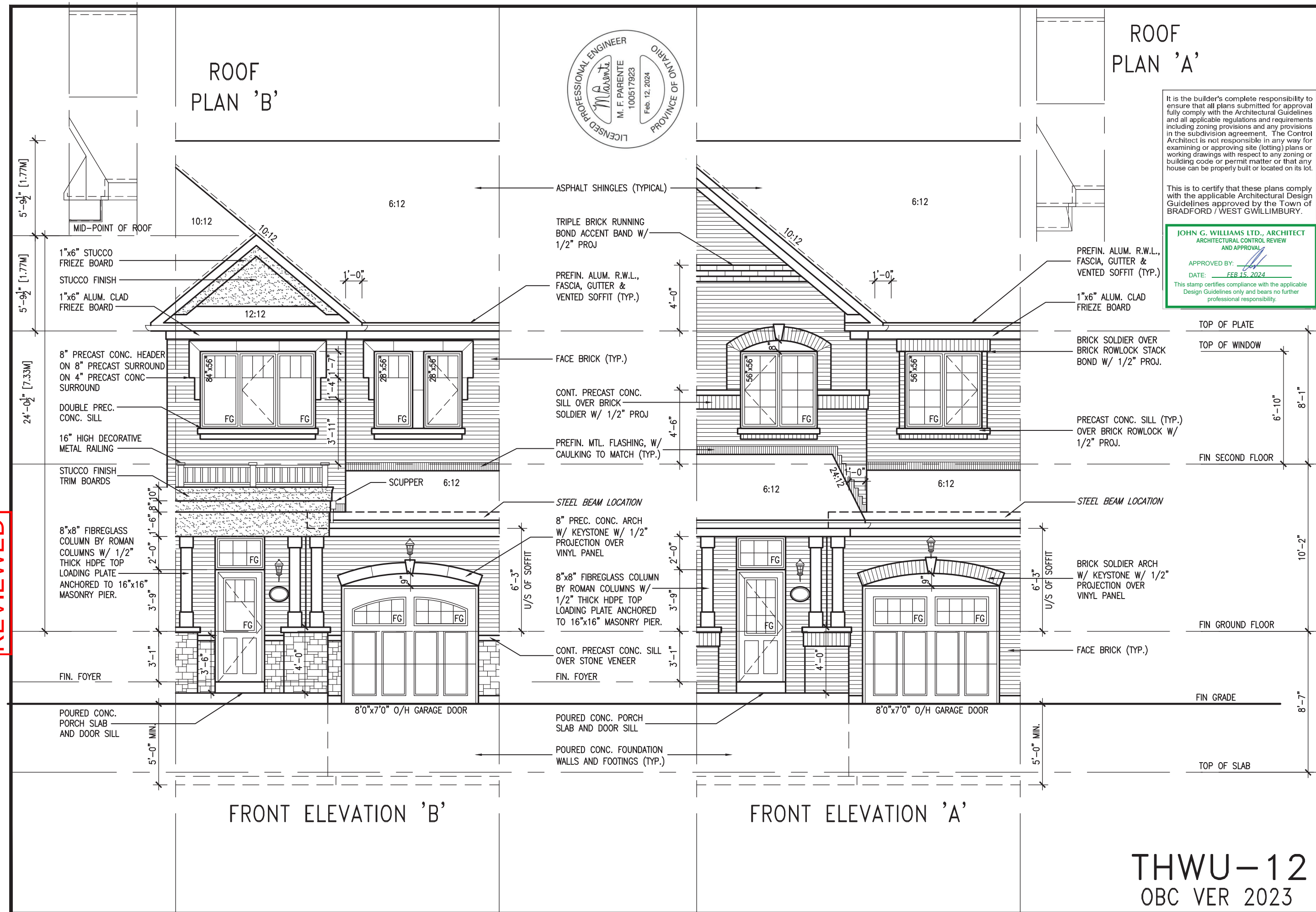

**BAYVIEW WELLINGTON**

**THWU-12**  
NAPA 12

**GREEN VALLEY ESTATES**

**BRADFORD**

project no.  
**13045**

drawing no.  
**5**

FRONT ELEVATION 'A' & 'B'

13045-THWU-12-VER 2023

file name

13045-THWU-12-VER 2023.dwg - Fri - Feb 9 2024 - 11:40 AM



3004 Wilson Avenue  
Toronto, ON M3H 1S8  
t 416.630.2255 f 416.630.4782  
v3design.com

The undersigned has reviewed and takes responsibility for this design and has the qualifications and meets the requirements set out in the Ontario Building Code to be a Designer.

qualification information

Wellington Jno-Baptiste 25591 BCIN

signature

42658

RC

24-02-07

REVISED AS PER ENG'S COMMENTS

24-01-23

REVISED AS PER FLOOR / ROOF LAYOUTS

23-11-03

IMPORTED FROM 16023 REV OBC 2023

date

by

description

All drawings specifications, related documents and design are the copyright property of VAS DESIGN. Reproduction of this property in whole or in part is strictly prohibited without VAS DESIGN's written permission.

**THWU-12**  
OBC VER 2023

REVIEWED

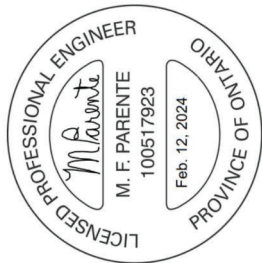

ROOF  
PLAN 'A'

It is the builder's complete responsibility to ensure that all plans submitted for approval fully comply with the Architectural Guidelines and all applicable regulations and requirements including zoning provisions and any provisions in the subdivision agreement. The Control Architect is not responsible in any way for examining or approving site (lotting) plans or working drawings with respect to any zoning or building code or permit matter or that any house can be properly built or located on its lot.

This is to certify that these plans comply with the applicable Architectural Design Guidelines approved by the Town of BRADFORD / WEST GWILIMBURY.

**JOHN G. WILLIAMS LTD., ARCHITECT**  
ARCHITECTURAL CONTROL REVIEW  
AND APPROVAL

APPROVED BY: 

DATE: FEB 15, 2024

This stamp certifies compliance with the applicable  
Design Guidelines only and bears no further  
professional responsibility.

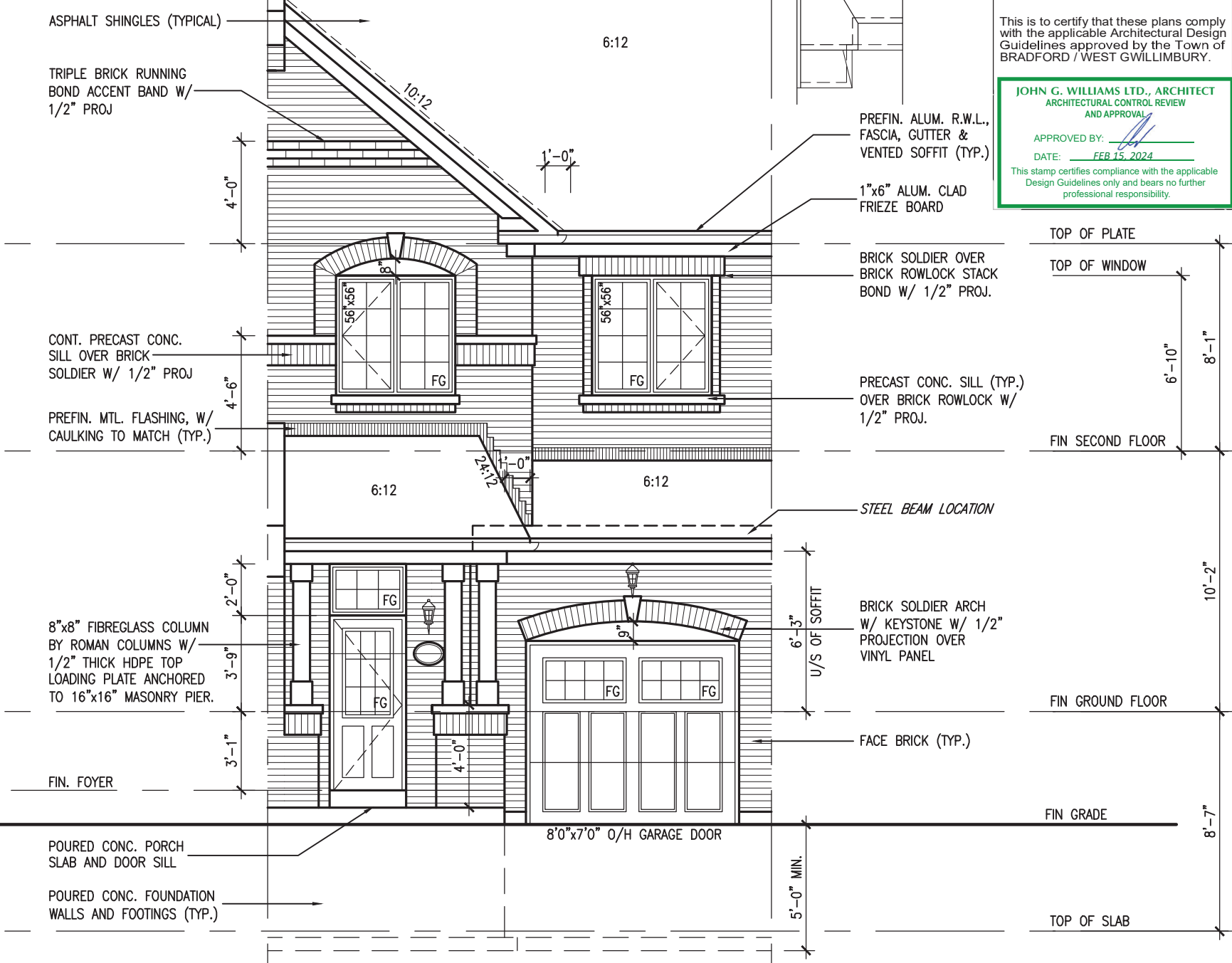

FRONT ELEVATION 'A'  
W/ FIREWALL

THWU-12  
OBC VER 2023

9	.	.	The undersigned has reviewed and takes responsibility for this design and has the qualifications and meets the requirements set out in the Ontario Building Code to be a Designer.	qualification information	Wellington Jno-Baptiste	25991
8	.	.				BCIN
7	.	.				
6	.	.				
5	.	.				
4	.	.				
3	REVISED AS PER ENG'S COMMENTS	24-02-07	RC			42658
2	REVISED AS PER FLOOR / ROOF LAYOUTS	24-01-23	RC			
1	IMPORTED FROM 16023 REV OBC 2023	23-11-03	RC			
0	description	date	by			

The undersigned has reviewed and takes responsibility for this design and has the qualifications and meets the requirements set out in the Ontario Building Code to be a Designer.

qualification information

Wellington Jno-Baptiste

25991

BCIN

42658

VA3 Design Inc.

Contractor must verify all dimensions on the job and report any discrepancy to the Designer before proceeding with the work. All drawings and specifications are instruments of service and the property of the Designer which must be returned at the completion of the work. Drawings are not to be scaled.

VA3 DESIGN

300A Wilson Avenue  
Toronto, ON M3H 1S8  
t 416.630.2255 f 416.630.4782  
vo3design.com

THWU-12  
NAPA 12

BAYVIEW WELLINGTON

GREEN VALLEY ESTATES

BRADFORD

project name

project no. 13045

drawing no. 6

FRONT ELEVATION 'A' & 'B'

file name 13045-THWU-12-VER 2023

scale 3/16" = 1'-0"

checked by

drawn by

date OCTOBER 2017

CM

RICHAUD - H. ARCHITECT WORKING 20/13/13045-THWU-12-VER 2023.dwg - Fri - Feb 9 2024 - 11:40 AM

All drawings specifications, related documents and design are the copyright property of VA3 DESIGN. Reproduction of this property in whole or in part is strictly prohibited without VA3 DESIGN's written permission.



REVIEWED



UNINSULATED OPENINGS (PER OBC. SB-12,3.1.1(7))				UNINSULATED OPENINGS (PER OBC. SB-12,3.1.1(7))			
THWU-12 ELEVATION A	ENERGY EFFICIENCY -- OBC SB12			THWU-12 ELEVATION B	ENERGY EFFICIENCY -- OBC SB12		
ELEVATION	WALL AREA S.F.	OPENING S.F.	PERCENTAGE	ELEVATION	WALL AREA S.F.	OPENING S.F.	PERCENTAGE
FRONT	446 S.F.	70.056 S.F.	15.71 %	FRONT	446 S.F.	80.944 S.F.	18.15 %
LEFT SIDE	1067 S.F.	0 S.F.	0.00 %	LEFT SIDE	1067 S.F.	0 S.F.	0.00 %
RIGHT SIDE	1067 S.F.	0 S.F.	0.00 %	RIGHT SIDE	1067 S.F.	0 S.F.	0.00 %
REAR	398 S.F.	119 S.F.	29.90 %	REAR	398 S.F.	119 S.F.	29.90 %
* OPENINGS OMITTED AS PER SB-12 3.1.1.9(4) MAX 19.9 S.F. REFER TO ELEVATION FOR LOCATION		0 S.F.		* OPENINGS OMITTED AS PER SB-12 3.1.1.9(4) MAX 19.9 S.F. REFER TO ELEVATION FOR LOCATION		0 S.F.	
TOTAL SQ. FT.	2978.00 S.F.	189.06 S.F.	6.35 %	TOTAL SQ. FT.	2978.00 S.F.	199.94 S.F.	6.71 %
TOTAL SQ. M.	276.66 S.M.	17.56 S.M.	6.35 %	TOTAL SQ. M.	276.66 S.M.	18.58 S.M.	6.71 %

UNINSULATED OPENINGS (PER OBC. SB-12,3.1.1(7))				UNINSULATED OPENINGS (PER OBC. SB-12,3.1.1(7))			
THWU-12 ELEVATION A W.O.D.	ENERGY EFFICIENCY -- OBC SB12			THWU-12 ELEVATION B W.O.D.	ENERGY EFFICIENCY -- OBC SB12		
ELEVATION	WALL AREA S.F.	OPENING S.F.	PERCENTAGE	ELEVATION	WALL AREA S.F.	OPENING S.F.	PERCENTAGE
FRONT	446 S.F.	70.056 S.F.	15.71 %	FRONT	446 S.F.	80.944 S.F.	18.15 %
LEFT SIDE	1067 S.F.	0 S.F.	0.00 %	LEFT SIDE	1067 S.F.	0 S.F.	0.00 %
RIGHT SIDE	1067 S.F.	0 S.F.	0.00 %	RIGHT SIDE	1067 S.F.	0 S.F.	0.00 %
REAR	477 S.F.	136.25 S.F.	28.56 %	REAR	477 S.F.	136.25 S.F.	28.56 %
* OPENINGS OMITTED AS PER SB-12 3.1.1.9(4) MAX 19.9 S.F. REFER TO ELEVATION FOR LOCATION		0 S.F.		* OPENINGS OMITTED AS PER SB-12 3.1.1.9(4) MAX 19.9 S.F. REFER TO ELEVATION FOR LOCATION		0 S.F.	
TOTAL SQ. FT.	3057.00 S.F.	206.31 S.F.	6.75 %	TOTAL SQ. FT.	3057.00 S.F.	217.19 S.F.	7.10 %
TOTAL SQ. M.	284.00 S.M.	19.17 S.M.	6.75 %	TOTAL SQ. M.	284.00 S.M.	20.18 S.M.	7.10 %

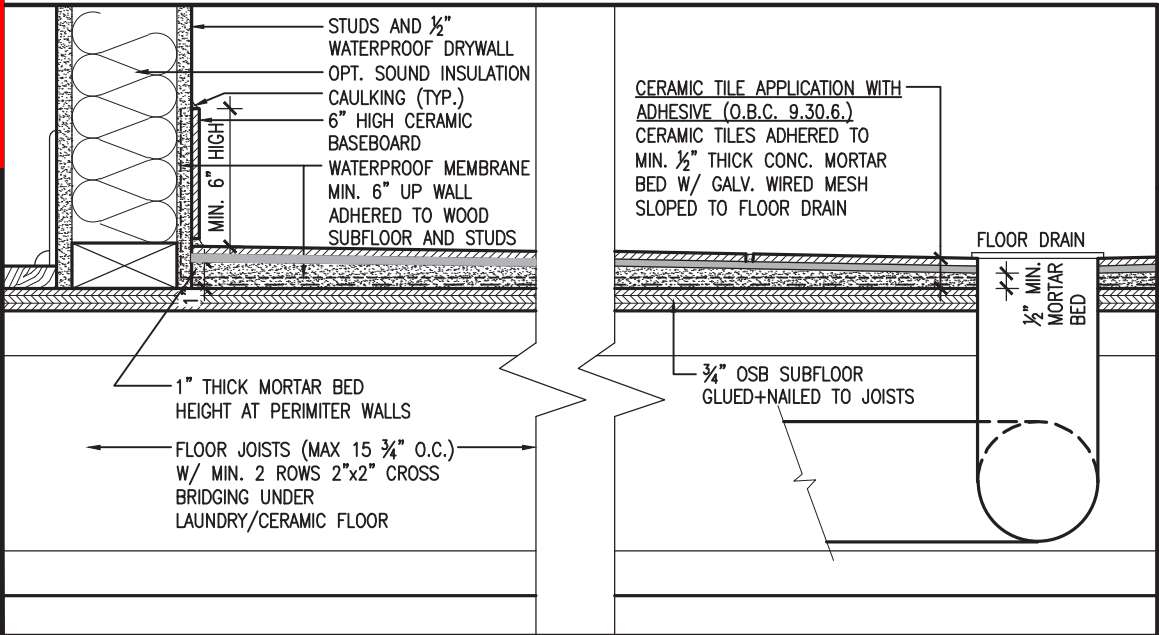

DETAIL THRU SLOPED CERAMIC FLOOR IN LAUNDRY

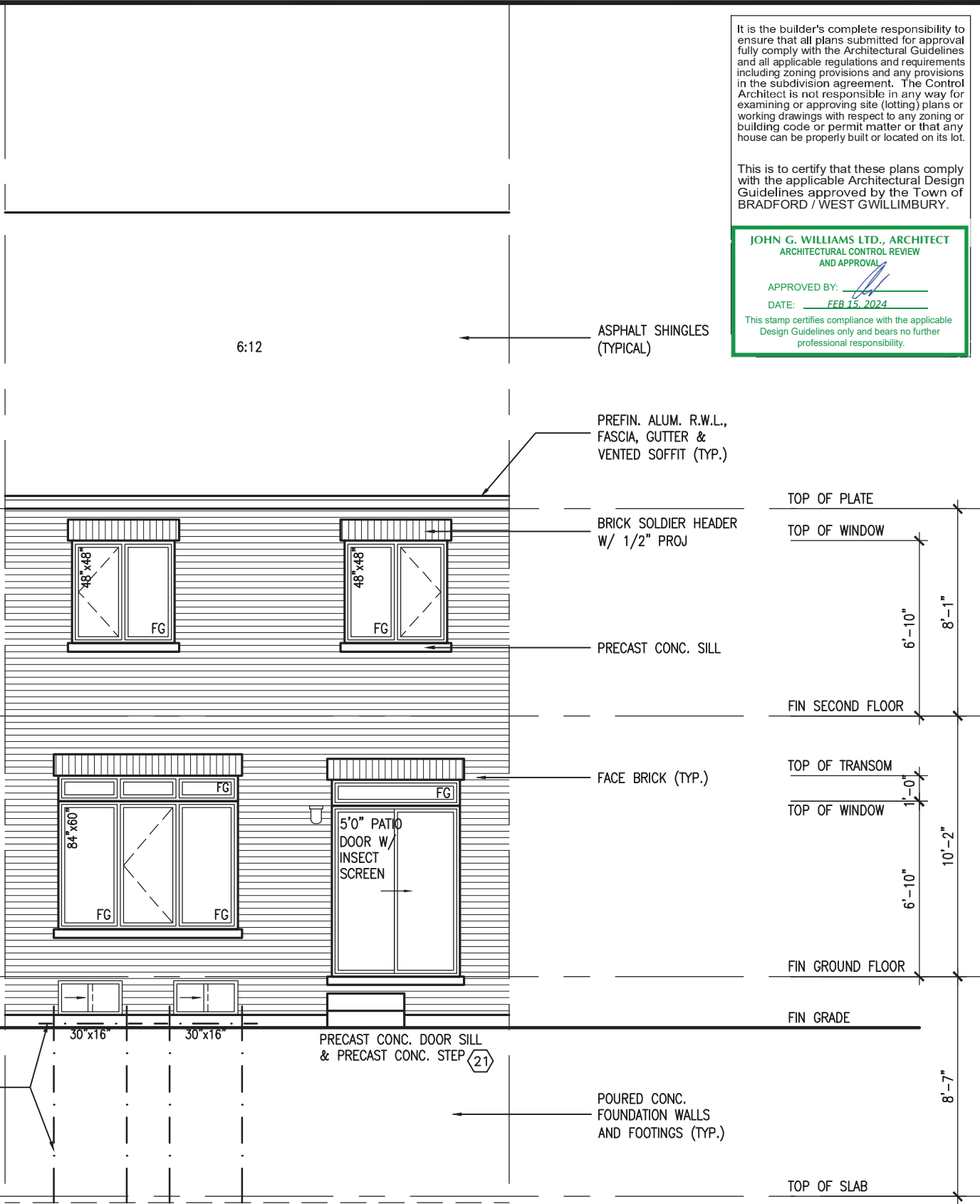

REAR ELEVATION 'A' & 'B'

THWU-12  
OBC VER 2023

It is the builder's complete responsibility to ensure that all plans submitted for approval fully comply with the Architectural Guidelines and all applicable regulations and requirements including zoning provisions and any provisions in the subdivision agreement. The Control Architect is not responsible in any way for examining or approving site (lotting) plans or working drawings with respect to any zoning or building code or permit matter or that any house can be properly built or located on its lot.

This is to certify that these plans comply with the applicable Architectural Design Guidelines approved by the Town of BRADFORD / WEST GWILLIMBURY.

**JOHN G. WILLIAMS LTD., ARCHITECT**  
ARCHITECTURAL CONTROL REVIEW  
AND APPROVAL

APPROVED BY:   
DATE: FEB 15, 2024

This stamp certifies compliance with the applicable Design Guidelines only and bears no further professional responsibility.

BAYVIEW WELLINGTON		THWU-12	
GREEN VALLEY ESTATES		NAPA 12	
project name		project no.	
OCTOBER 2017		13045	
drawn by		drawing no.	
CM		7	
checked by		scale	
3/16" = 1'-0"		file name	
13045-THWU-12-VER 2023		13045-THWU-12-VER 2023.dwg	
date		municipality	
FRI - FEB 9 2024 - 11:40 AM		BRADFORD	
RICHARD - H. VACHHEE WORKING 2013 13045-THWU-12-VER 2023 (CURRENT) 13045-THWU-12-VER 2023.dwg		REAR ELEVATION & ROOF PLANS	
The undersigned has reviewed and takes responsibility for this design and has the qualifications and meets the requirements set out in the Ontario Building Code to be a Designer.		signature	
Wellington Jno-Baptiste		25591	
name		BCIN	
Jno-Baptiste		42658	
registration information		RC	
VAS Design Inc.		24-02-07	
Contractor must verify all dimensions on the job and report any discrepancy to the Designer before proceeding with the work. All drawings and specifications are instruments of service and the property of the Designer which must be returned at the completion of the work. Drawings are not to be scaled.		RC	
3 REVISED AS PER ENG'S COMMENTS		24-01-23	
2 REVISED AS PER FLOOR / ROOF LAYOUTS		23-11-03	
1 IMPORTED FROM 16023 REV OBC 2023		23-11-03	
no. description		date	





REVIEWED

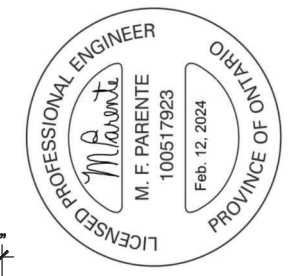

It is the builder's complete responsibility to ensure that all plans submitted for approval fully comply with the Architectural Guidelines and all applicable regulations and requirements including zoning provisions and any provisions in the subdivision agreement. The Control Architect is not responsible in any way for examining or approving site (lotting) plans or working drawings with respect to any zoning or building code or permit matter or that any house can be properly built or located on its lot.

This is to certify that these plans comply with the applicable Architectural Design Guidelines approved by the Town of BRADFORD / WEST GWILLIMBURY.

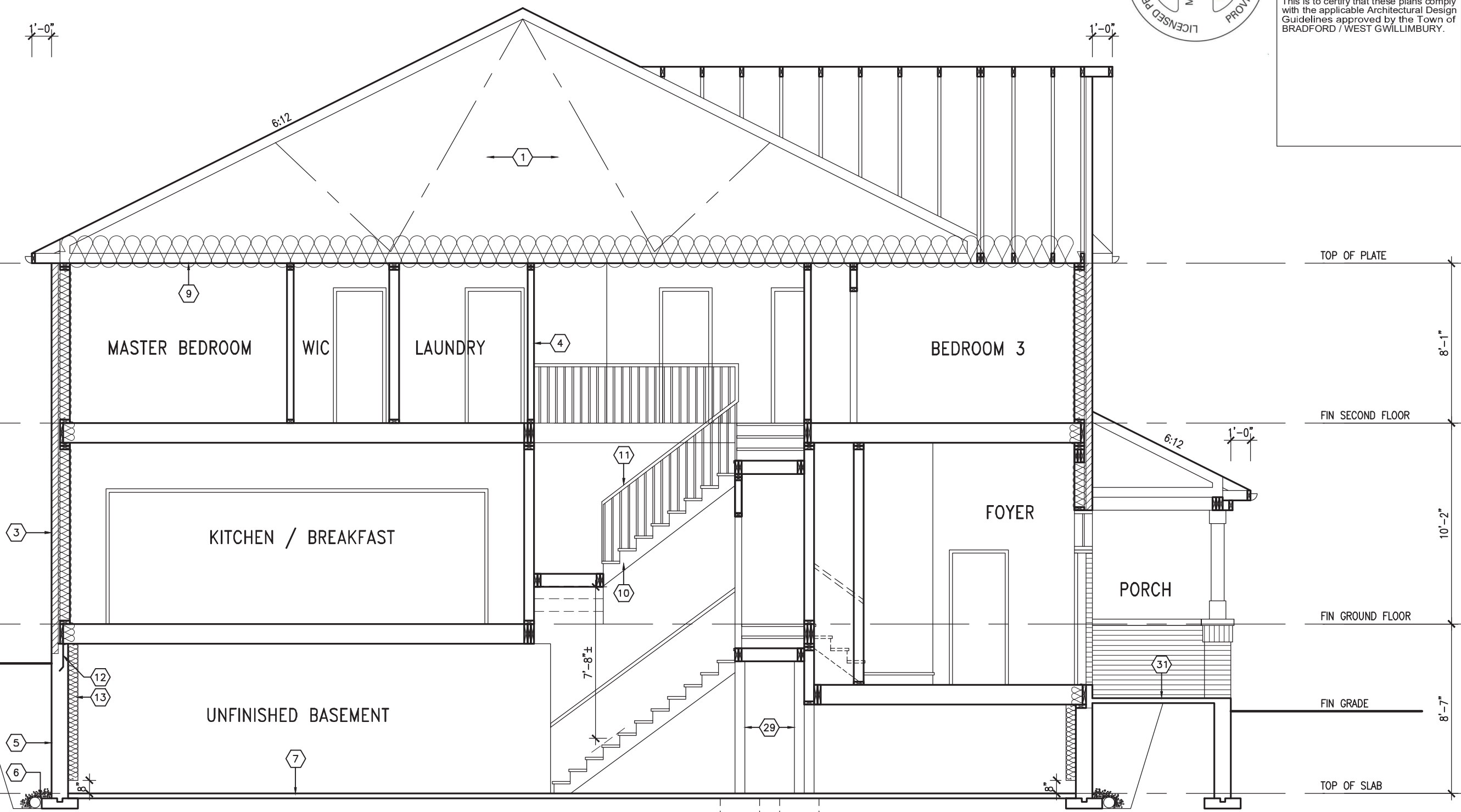

SECTION A-A

THWU-12  
OBC VER 2023

[illegible]

REVIEWED

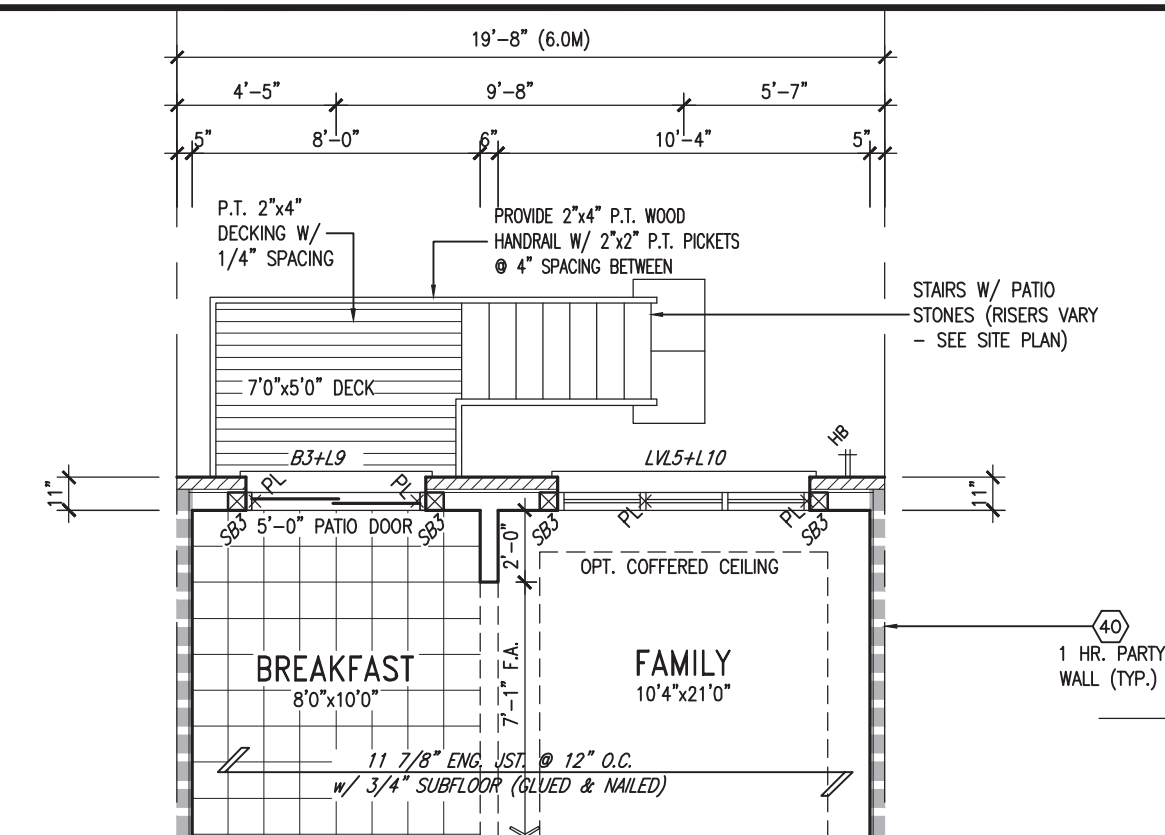

PARTIAL GROUND FLOOR PLAN  
WOD COND 9R AND MORE

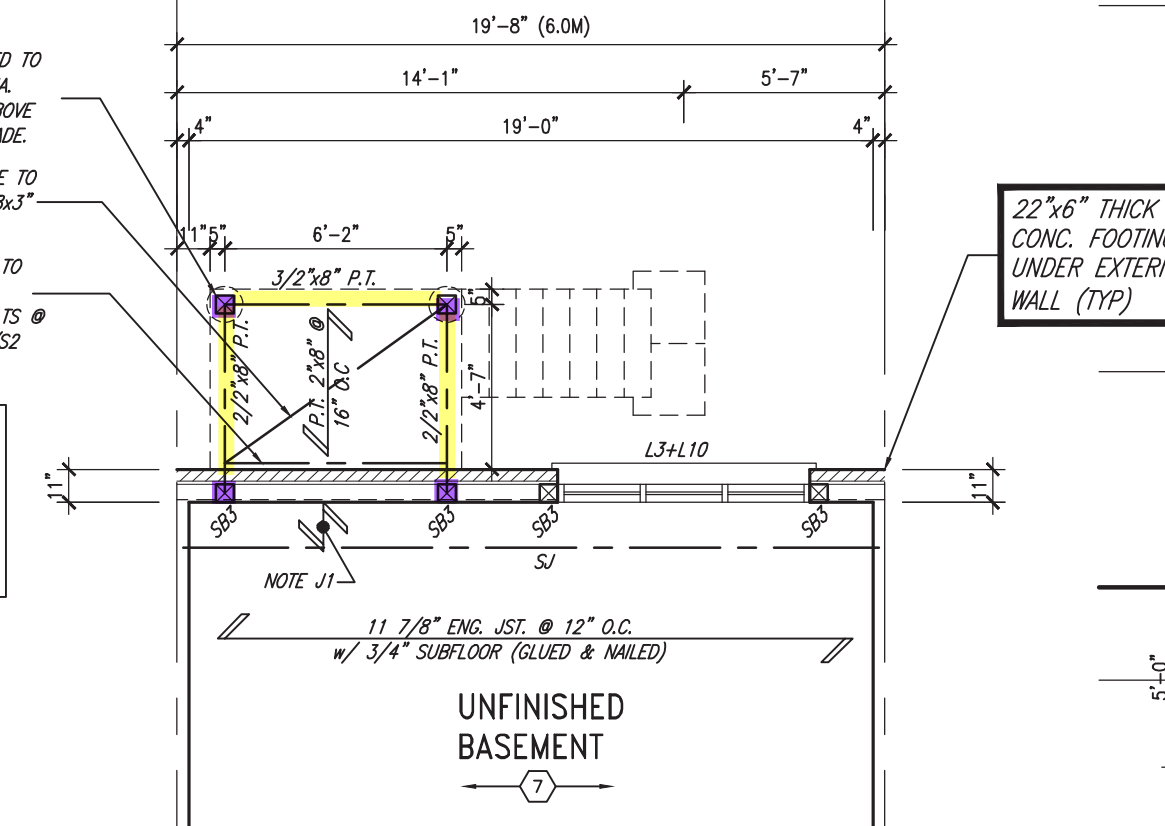

PARTIAL BASEMENT PLAN  
WOD COND 9R AND MORE

BASEMENT WINDOW SIZES  
4R-8R USE 30"x24" VINYL CLAD STRUCTURAL STEEL FRAME BASEMENT WINDOWS

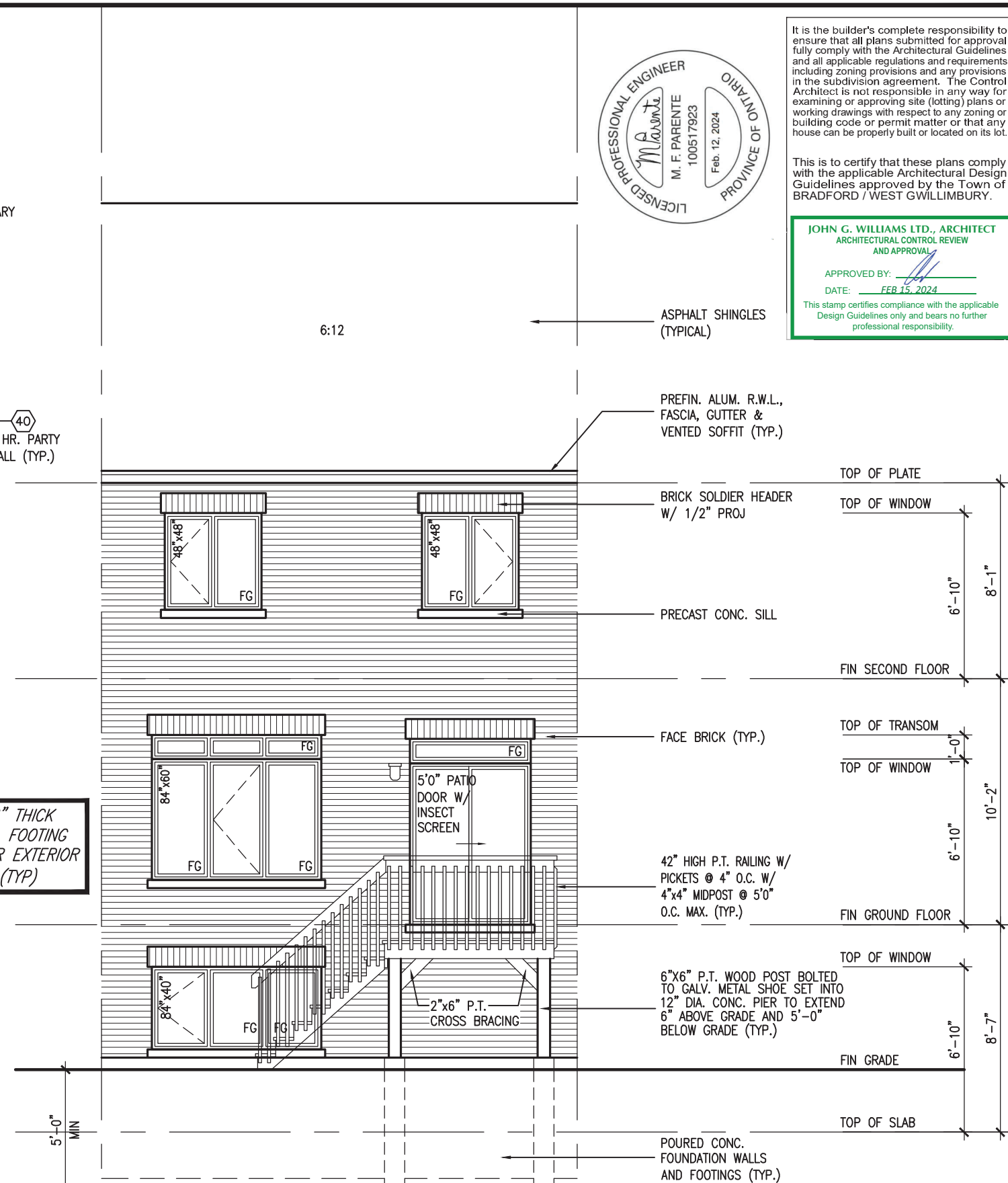

REAR ELEVATION 'A & B'  
WOD COND 9R AND MORE



It is the builder's complete responsibility to ensure that all plans submitted for approval fully comply with the Architectural Guidelines and all applicable regulations and requirements including zoning provisions and any provisions in the subdivision agreement. The Control Architect is not responsible in any way for examining or approving site (lotting) plans or working drawings with respect to any zoning or building code or permit matter or that any house can be properly built or located on its lot.

This is to certify that these plans comply with the applicable Architectural Design Guidelines approved by the Town of BRADFORD / WEST GWILLIMBURY.

JOHN G. WILLIAMS LTD., ARCHITECT  
ARCHITECTURAL CONTROL REVIEW  
AND APPROVAL

APPROVED BY:   
DATE: FEB 15, 2024

This stamp certifies compliance with the applicable Design Guidelines only and bears no further professional responsibility.

The undersigned has reviewed and takes responsibility for this design and its qualifications and meets the requirements set out in the Ontario Building Code to be a Designer.		25591		BCIN	
qualification information		wellington jno-baptiste		signature	
name		wellington jno-baptiste		signature	
registration information		VA3 Design Inc.		42658	
Contractor must verify all dimensions on the job and report any discrepancy to the Designer before proceeding with the work. All drawings and specifications are instruments of service and the property of the Designer which must be returned at the completion of the work. Drawings are not to be scaled.		24-02-07		RC	
3 REVISED AS PER ENG'S COMMENTS		24-01-23		RC	
2 REVISED AS PER FLOOR / ROOF LAYOUTS		23-11-03		RC	
1 IMPORTED FROM 16023 REV OBC 2023		date		by	
no. description		date		by	

THWU-12		BAYVIEW WELLINGTON		GREEN VALLEY ESTATES		W.O.D. PARTIAL PLANS AND ELEVATION		10	
NAPA 12		BRADFORD		MUNICIPALITY		OCTOBER 2017		CM	
project no.		project name		date		checked by		drawn by	
13045		THWU-12		13045-THWU-12-VER 2023		3/16" = 1'-0"		10	
drawing no.		file name		scale		checked by		drawn by	
13045		13045-THWU-12-VER 2023		3/16" = 1'-0"		checked by		drawn by	
drawing no.		file name		scale		checked by		drawn by	
13045		13045-THWU-12-VER 2023		3/16" = 1'-0"		checked by		drawn by	
drawing no.		file name		scale		checked by		drawn by	
13045		13045-THWU-12-VER 2023		3/16" = 1'-0"		checked by		drawn by	
drawing no.		file name		scale		checked by		drawn by	
13045		13045-THWU-12-VER 2023		3/16" = 1'-0"		checked by		drawn by	
drawing no.		file name		scale		checked by		drawn by	
13045		13045-THWU-12-VER 2023		3/16" = 1'-0"		checked by		drawn by	
drawing no.		file name		scale		checked by		drawn by	
13045		13045-THWU-12-VER 2023		3/16" = 1'-0"		checked by		drawn by	
drawing no.		file name		scale		checked by		drawn by	
13045		13045-THWU-12-VER 2023		3/16" = 1'-0"		checked by		drawn by	
drawing no.		file name		scale		checked by		drawn by	
13045		13045-THWU-12-VER 2023		3/16" = 1'-0"		checked by		drawn by	
drawing no.		file name		scale		checked by		drawn by	
13045		13045-THWU-12-VER 2023		3/16" = 1'-0"		checked by		drawn by	
drawing no.		file name		scale		checked by		drawn by	
13045		13045-THWU-12-VER 2023		3/16" = 1'-0"		checked by		drawn by	
drawing no.		file name		scale		checked by		drawn by	
13045		13045-THWU-12-VER 2023		3/16" = 1'-0"		checked by		drawn by	
drawing no.		file name		scale		checked by		drawn by	
13045		13045-THWU-12-VER 2023		3/16" = 1'-0"		checked by		drawn by	
drawing no.		file name		scale		checked by		drawn by	
13045		13045-THWU-12-VER 2023		3/16" = 1'-0"		checked by		drawn by	
drawing no.		file name		scale		checked by		drawn by	
13045		13045-THWU-12-VER 2023		3/16" = 1'-0"		checked by		drawn by	
drawing no.		file name		scale		checked by		drawn by	
13045		13045-THWU-12-VER 2023		3/16" = 1'-0"		checked by		drawn by	
drawing no.		file name		scale		checked by		drawn by	
13045		13045-THWU-12-VER 2023		3/16" = 1'-0"		checked by		drawn by	
drawing no.		file name		scale		checked by		drawn by	
13045		13045-THWU-12-VER 2023		3/16" = 1'-0"		checked by		drawn by	
drawing no.		file name		scale		checked by		drawn by	
13045		13045-THWU-12-VER 2023		3/16" = 1'-0"		checked by		drawn by	
drawing no.		file name		scale		checked by		drawn by	
13045		13045-THWU-12-VER 2023		3/16" = 1'-0"		checked by		drawn by	
drawing no.		file name		scale		checked by		drawn by	
13045		13045-THWU-12-VER 2023		3/16" = 1'-0"		checked by		drawn by	
drawing no.		file name		scale		checked by		drawn by	
13045		13045-THWU-12-VER 2023		3/16" = 1'-0"		checked by		drawn by	
drawing no.		file name		scale		checked by		drawn by	
13045		13045-THWU-12-VER 2023		3/16" = 1'-0"		checked by		drawn by	
drawing no.		file name		scale		checked by		drawn by	
13045		13045-THWU-12-VER 2023		3/16" = 1'-0"		checked by		drawn by	
drawing no.		file name		scale		checked by		drawn by	
13045		13045-THWU-12-VER 2023		3/16" = 1'-0"		checked by		drawn by	
drawing no.		file name		scale		checked by		drawn by	
13045		13045-THWU-12-VER 2023		3/16" = 1'-0"		checked by		drawn by	
drawing no.		file name		scale		checked by		drawn by	
13045		13045-THWU-12-VER 2023		3/16" = 1'-0"		checked by		drawn by	
drawing no.		file name		scale		checked by		drawn by	
13045		13045-THWU-12-VER 2023		3/16" = 1'-0"		checked by		drawn by	
drawing no.		file name		scale		checked by		drawn by	
13045		13045-THWU-12-VER 2023		3/16" = 1'-0"		checked by		drawn by	
drawing no.		file name		scale		checked by		drawn by	
13045		13045-THWU-12-VER 2023		3/16" = 1'-0"		checked by		drawn by	
drawing no.		file name		scale		checked by		drawn by	
13045		13045-THWU-12-VER 2023		3/16" = 1'-0"		checked by		drawn by	
drawing no.		file name		scale		checked by		drawn by	
13045		13045-THWU-12-VER 2023		3/16" = 1'-0"		checked by		drawn by	
drawing no.		file name		scale		checked by		drawn by	
13045		13045-THWU-12-VER 2023		3/16" = 1'-0"		checked by		drawn by	
drawing no.		file name		scale		checked by		drawn by	
13045		13045-THWU-12-VER 2023		3/16" = 1'-0"		checked by		drawn by	
drawing no.		file name		scale		checked by		drawn by	
13045		13045-THWU-12-VER 2023		3/16" = 1'-0"		checked by		drawn by	
drawing no.		file name		scale		checked by		drawn by	
13045		13045-THWU-12-VER 2023		3/16" = 1'-0"		checked by		drawn by	
drawing no.		file name		scale		checked by		drawn by	
13045		13045-THWU-12-VER 2023		3/16" = 1'-0"		checked by		drawn by	
drawing no.		file name		scale		checked by		drawn by	
13045		13045-THWU-12-VER 2023		3/16" = 1'-0"		checked by		drawn by	
drawing no.		file name		scale		checked by		drawn by	
13045		13045-THWU-12-VER 2023		3/16" = 1'-0"		checked by		drawn by	
drawing no.		file name		scale		checked by		drawn by	
13045		13045-THWU-12-VER 2023		3/16" = 1'-0"		checked by		drawn by	
drawing no.		file name		scale		checked by		drawn by	
13045		13045-THWU-12-VER 2023		3/16" = 1'-0"		checked by		drawn by	
drawing no.		file name		scale		checked by		drawn by	
13045		13045-THWU-12-VER 2023		3/16" = 1'-0"		checked by		drawn by	
drawing no.		file name		scale		checked by		drawn by	
13045		13045-THWU-12-VER 2023		3/16" = 1'-0"		checked by		drawn by	
drawing no.		file name		scale		checked by		drawn by	
13045		13045-THWU-12-VER 2023		3/16" = 1'-0"		checked by		drawn by	
drawing no.		file name		scale		checked by		drawn by	
13045		13045-THWU-12-VER 2023		3/16" = 1'-0"		checked by		drawn by	
drawing no.		file name		scale		checked by		drawn by	
13045		13045-THWU-12-VER 2023		3/16" = 1'-0"		checked by		drawn by	
drawing no.		file name		scale		checked by		drawn by	
13045		13045-THWU-12-VER 2023		3/16" = 1'-0"		checked by		drawn by	
drawing no.		file name		scale		checked by		drawn by	
13045		13045-THWU-12-VER 2023		3/16" = 1'-0"		checked by		drawn by	
drawing no.		file name		scale		checked by		drawn by	
13045		13045-THWU-12-VER 2023		3/16" = 1'-0"		checked by		drawn by	
drawing no.		file name		scale		checked by		drawn by	
13045		13045-THWU-12-VER 2023		3/16" = 1'-0"		checked by		drawn by	
drawing no.		file name		scale		checked by		drawn by	
13045		13045-THWU-12-VER 2023		3/16" = 1'-0"		checked by		drawn by	
drawing no.		file name		scale		checked by		drawn by	
13045		13045-THWU-12-VER 2023		3/16" = 1'-0"		checked by		drawn by	
drawing no.		file name		scale		checked by		drawn by	
13045		13045-THWU-12-VER 2023		3/16" = 1'-0"		checked by		drawn by	
drawing no.		file name		scale		checked by		drawn by	
13045		13045-THWU-12-VER 2023		3/16" = 1'-0"		checked by		drawn by	
drawing no.		file name		scale		checked by		drawn by	
13045		13045-THWU-12-VER 2023		3/16" = 1'-0"		checked by		drawn by	
drawing no.		file name		scale		checked by		drawn by	
13045		13045-THWU-12-VER 2023		3/16" = 1'-0"		checked by		drawn by	
drawing no.		file name		scale		checked by		drawn by	
13045		13045-THWU-12-VER 2023		3/16" = 1'-0"		checked by		drawn by	
drawing no.		file name		scale		checked by		drawn by	
13045		13045-THWU-12-VER 2023		3/16" = 1'-0"		checked by		drawn by	
drawing no.		file name		scale		checked by		drawn by	
13045		13045-THWU-12-VER 2023		3/16" = 1'-0"		checked by		drawn by	
drawing no.		file name		scale		checked by		drawn by	
13045		13045-THWU-12-VER 2023		3/16" = 1'-0"		checked by		drawn by	
drawing no.		file name		scale		checked by		drawn by	
13045		13045-THWU-12-VER 2023		3/16" = 1'-0"		checked by		drawn by	
drawing no.		file name		scale		checked by		drawn by	
13045		13045-THWU-12-VER 2023		3/16" = 1'-0"		checked by		drawn by	
drawing no.		file name		scale		checked by		drawn by	
13045		13045-THWU-12-VER 2023		3/16" = 1'-0"		checked by		drawn by	
drawing no.		file name		scale		checked by		drawn by	
13045		13045-THWU-12-VER 2023		3/16" = 1'-0"		checked by		drawn by	
drawing no.		file name		scale		checked by		drawn by	
13045		13045-THWU-12-VER 2023		3/16" = 1'-0"		checked by		drawn by	
drawing no.		file name		scale		checked by		drawn by	
13045		13045-THWU-12-VER 2023		3/16" = 1'-0"		checked by		drawn by	
drawing no.		file name		scale		checked by		drawn by	
13045		13045-THWU-12-VER 2023		3/16" = 1'-0"		checked by		drawn by	
drawing no.		file name		scale		checked by		drawn by	
13045		13045-THWU-12-VER 2023		3/16" = 1'-0"		checked by		drawn by	
drawing no.		file name		scale		checked by		drawn by	
13045		13045-THWU-12-VER 2023		3/16" = 1'-0"		checked by		drawn by	
drawing no.		file name		scale		checked by		drawn by	
13045		13045-THWU-12-VER 2023		3/16" = 1'-0"		checked by		drawn by	
drawing no.		file name		scale		checked by		drawn by	
13045		13045-THWU-12-VER 2023		3/16" = 1'-0"		checked by		drawn by	
drawing no.		file name		scale		checked by		drawn by	
13045		13045-THWU-12-VER 2023		3/16" = 1'-0"		checked by		drawn by	
drawing no.		file name		scale		checked by		drawn by	
13045		13045-THWU-12-VER 2023		3/16" = 1'-0"		checked by		drawn by	
drawing no.		file name		scale		checked by		drawn by	
13045		13045-THWU-12-VER 2023		3/16" = 1'-0"		checked by		drawn by	
drawing no.		file name		scale		checked by		drawn by	
13045		13045-THWU-12-VER 2023		3/16" = 1'-0"		checked by		drawn by	
drawing no.		file name		scale		checked by		drawn by	
13045		13045-THWU-12-VER 2023		3/16" = 1'-0"		checked by		drawn by	
drawing no.		file name		scale		checked by		drawn by	
13045		13045-THWU-12-VER 2023		3/16" = 1'-0"		checked by		drawn by	
drawing no.		file name		scale		checked by		drawn by	
13045		13045-THWU-12-VER 2023		3/16" = 1'-0"		checked by		drawn by	
drawing no.		file name		scale		checked by		drawn by	
13045		13045-THWU-12-VER 2023		3/16" = 1'-0"		checked by		drawn by	
drawing no.		file name		scale		checked by		drawn by	
13045		13045-THWU-12-VER 2023		3/16" = 1'-0"		checked by		drawn by	
drawing no.		file name		scale		checked by		drawn by	
13045		13045-THWU-12-VER 2023		3/16" = 1'-0"		checked by		drawn by	
drawing no.		file name		scale		checked by		drawn by	
13045		13045-THWU-12-VER 2023		3/16" = 1'-0"		checked by		drawn by	
drawing no.		file name		scale		checked by		drawn by	
13045		13045-THWU-12-VER 2023		3/16" = 1'-0"		checked by		drawn by	
drawing no.		file name		scale		checked by		drawn by	
13045		13045-THWU-12-VER 2023		3/16" = 1'-0"		checked by		drawn by	
drawing no.		file name		scale		checked by		drawn by	
13045		13045-THWU-12-VER 2023		3/16" = 1'-0"		checked by		drawn by	
drawing no.		file name		scale		checked by		drawn by	
13045		13045-THWU-12-VER 2023		3/16" = 1'-0"		checked by		drawn by	



CONSTRUCTION NOTES (Unless otherwise noted)

ALL CONSTRUCTION TO ADHERE TO THESE PLANS AND SPEC'S AND TO CONFORM TO THE ONTARIO BUILDING CODE AND ALL OTHER APPLICABLE CODES AND AUTHORITIES HAVING JURISDICTION. THESE REQUIREMENTS ARE TO BE TAKEN AS MINIMUM SPECIFICATIONS. ONT. REG. 332/12-2012 OBC

1. **ROOF CONSTRUCTION**  
NO.210 (10.25kg/m2) ASPHALT SHINGLES, 10mm (3/8") PLYWOOD SHEATHING WITH "H" CLIPS. APPROVED WOOD TRUSSES @ 600mm (24") O.C. MAX. APPROVED EAVES PROTECTION TO EXTEND 900mm (3'-0") FROM EDGE OF ROOF AND MIN. 300mm (12") BEYOND INNER FACE OF EXTERIOR WALL. (EAVES PROTECTION NOT REQ'D FOR ROOF SLOPES 8:12 OR GREATER) 38x89 (2"x4") TRUSS BRACING @ 1830mm (6'-0") O.C. AT BOTTOM CHORD. PREFIN. ALUM. EAVESTROUGH, FASCIA, RWL & VENTED SOFFIT. PROVIDE ICE & WATER SHIELD TO ALL ROOF/WALL SURFACES SUSCEPTIBLE TO ICE DAMMING. ROOF SHEATHING TO BE FASTENED 150 (6") c/c ALONG EDGES & INTERMEDIATE SUPPORTS WHEN TRUSSES SPACED GREATER THAN 406 (16"). ATTIC VENTILATION 1:300 OF INSULATED CEILING AREA WITH MIN. 25% AT EAVES & MIN. 25% AT RIDGE (OBC 9.19.1.2.). ENSURE ALL OVERLAPPING ROOF SPACES ARE OPEN TO MAIN ROOF ATTIC SPACE FOR VENTING PURPOSES.

2. **FRAME WALL CONSTRUCTION (2"x6") (SB-12-TABLE 3.1.1.2.A)**  
SIDING AS PER ELEV., 19x38 (1"x2") VERTICAL WOOD FURRING, CONTIN. SHEATHING MEMBRANE, 9.5mm (3/8") EXT. TYPE SHEATHING, 38x140 (2"x6") STUDS @ 400mm (16") O.C., (MAX. HEIGHT 3000mm (9'-10"), WITH APPR. DIAGONAL WALL BRACING. SIDING TO BE MIN. 200mm (8") ABOVE FINISH GRADE. REFER TO OBC SB-12, CHAPTER 3 FOR ADDITIONAL THERMAL INSULATION REQUIREMENTS.

2A. RESERVED

2B. **FRAME WALL CONSTRUCTION (2"x4")- GARAGE WALLS**  
SIDING AS PER ELEV., 19x38 (1"x2") VERTICAL WOOD FURRING, CONTIN. SHEATHING MEMBRANE, 9.5mm (3/8") EXT. TYPE SHEATHING, 38x89 (2"x4") STUDS @ 400mm (16") O.C., (MAX. HEIGHT 3000mm (9'-10"), WITH APPR. DIAGONAL WALL BRACING. SIDING TO BE MIN. 200mm (8") ABOVE FINISH GRADE.

2C. RESERVED

2D. **STUCCO WALL CONSTRUCTION (2"x4")-GARAGE WALLS**  
STUCCO CLADDING SYSTEM CONFORMING TO O.B.C. 9.27.1.1.(2) & 9.28 THAT EMPLOY A MINIMUM 10mm AIR SPACE BEHIND THE CLADDING WITH POSITIVE DRAINAGE TO THE EXTERIOR AND APPLIED PER MANUFACTURERS SPECIFICATIONS OVER 25mm (1") MIN. EXPANDED OR EXTRUDED RIGID POLYSTYRENE ON APPROVED AIR/MOISTURE BARRIER ON 13mm (1/2") EXT. TYPE SHEATHING ON 38x89 (2"x4") STUDS @ 400 (16") O.C.. STUCCO TO BE MIN. 200 (8") ABOVE FINISH GRADE.

2E. **WALLS ADJACENT TO ATTIC SPACE - NO CLADDING**  
9.5mm (3/8") EXT. TYPE SHEATHING, 38x140 (2"x6") STUDS @ 400mm (16") O.C., RSI 3.87 (R22) INSULATION AND APPR. VAPOUR BARRIER AND APPR. CONTIN. AIR BARRIER, 13mm (1/2") INTERIOR DRYWALL FINISH. MID-HEIGHT BLOCKING REQ'D. IF NO SHEATHING APPLIED. REFER TO OBC SB-12, CHAPTER 3 FOR ADDITIONAL THERMAL INSULATION REQUIREMENTS.

3. **MASONRY VENEER CONSTRUCTION (2"x6") (SB-12-TABLE 3.1.1.2.A)**  
90mm (4") MASONRY, 25mm (1") AIR SPACE, 22x180x0.76mm (7/8"x0.03") GALV. METAL TIES @ 400mm (16") O.C. HORIZONTAL 600mm (24") O.C. VERTICAL. APPROVED SHEATHING PAPER, 9.5mm (3/8") EXT. TYPE SHEATHING, 38x140 (2"x6") STUDS @ 400mm (16") O.C., RSI 3.87 (R22) INSULATION & APPR. VAPOUR BARRIER WITH APPR. CONTIN. AIR BARRIER, 13mm (1/2") INTERIOR DRYWALL FINISH. PROVIDE WEEP HOLES @ 800mm (32") O.C. BOTTOM COURSE AND OVER OPENINGS. PROVIDE BASE FLASHING UP MIN. 150mm (6") BEHIND BUILDING PAPER. REFER TO OBC SB-12, CHAPTER 3 FOR ADDITIONAL THERMAL INSULATION REQUIREMENTS. MASONRY TO BE MIN. 150mm (6") ABOVE FINISH GRADE.

3A. RESERVED

3B. **MASONRY VENEER CONSTRUCTION (2"x4")- GARAGE WALLS**  
90mm (4") MASONRY, 25mm (1") AIR SPACE, 22x180x0.76mm (7/8"x0.03") GALV. METAL TIES @ 400mm (16") O.C. HORIZONTAL 600mm (24") O.C. VERTICAL. APPR. SHEATHING PAPER, 9.5mm (3/8") EXT. TYPE SHEATHING, 38x89 (2"x4") STUDS @ 400mm (16") O.C., (MAX. HEIGHT 3000mm 9'-10") WITH APPR. DIAGONAL WALL BRACING. PROVIDE WEEP HOLES @ 800mm (32") O.C. BOTTOM COURSE AND OVER OPENINGS. PROVIDE BASE FLASHING UP MIN. 150mm (6") BEHIND BUILDING PAPER.

3C. **STUCCO WALL CONSTRUCTION (2"x6") (SB-12-TABLE 3.1.1.2.A)**  
STUCCO CLADDING SYSTEM CONFORMING TO O.B.C. 9.27.1.1.(2) & 9.28 THAT EMPLOYS A MINIMUM 10mm AIR SPACE BEHIND THE CLADDING WITH POSITIVE DRAINAGE TO THE EXTERIOR AND APPLIED PER MANUFACTURERS SPECIFICATIONS OVER 25mm (1") MIN. EXTRUDED OR EXPANDED RIGID POLYSTYRENE ON APPR. CONTIN. AIR/MOISTURE BARRIER ON 13mm (1/2") EXT. TYPE SHEATHING ON 38x140 (2"x6") STUDS @ 400mm (16") O.C., RSI 3.87(R22) INSULATION, APPROVED VAPOUR BARRIER, 13mm (1/2") GYPSUM WALLBOARD INTERIOR FINISH. REFER TO OBC SB-12, CHAPTER 3 FOR ADDITIONAL THERMAL INSULATION REQUIREMENTS. STUCCO TO BE MIN. 200 (8") ABOVE FINISH GRADE.

4. **INTERIOR STUD PARTITIONS**  
FOR BEARING PARTITIONS 38x89 (2"x4") @ 400mm (16") O.C. FOR 2 STOREYS AND 300mm (12") O.C. FOR 3 STOREYS, NON-BEARING PARTITIONS 38x89 (2"x4") @ 600mm (24") O.C. PROVIDE 38x89 (2"x4") BOTTOM PLATE AND 2/38x89 (2/2"x4") TOP PLATE, 13mm (1/2") INT. DRYWALL BOTH SIDES OF STUDS, PROVIDE 38x140 (2"x6") STUDS/PLATES WHERE NOTED.

5. **FOUNDATION WALL/FOOTINGS:**  
250mm (10") POURED CONC. FDTN. WALL 20MPa (2900psi) WITH BITUMENOUS DAMPPROOFING AND DRAINAGE LAYER. DRAINAGE LAYER REQ'D. WHEN BASEMENT INSUL. EXTENDS 900 (2'-11") BELOW FIN. GRADE. DRAINAGE LAYER IS NOT REQ'D. WHEN FDTN. WALL IS WATERPROOFED. MAXIMUM POUR HEIGHT 2820 (9'-3") ON 560x155 (22"x6") CONTINUOUS KEYED CONC. FTG. BRACE FDTN. WALL PRIOR TO BACKFILLING. ALL FOOTINGS SHALL REST ON NATURAL UNDISTURBED SOIL OR COMPACTED ENGINEERED FILL, WITH MIN. BEARING CAPACITY OF 150kPa OR GREATER. IF SOIL BEARING DOES NOT MEET MINIMUM CAPACITY, ENGINEERED FOOTINGS ARE REQUIRED.  
STOREYS SUPPORTED | W/ MASONRY VENEER | W/ SIDING ONLY

1	18" WIDE x 6" DEEP	18" WIDE x 6" DEEP
2	22" WIDE x 6" DEEP	22" WIDE x 6" DEEP
3	28" WIDE x 9" DEEP	22" WIDE x 6" DEEP

-SEE OBC 9.15.3.  
-MAXIMUM FLOOR LIVE LOAD OF 2.4kPa. (50psf.) PER FLOOR, AND MAX. LENGTH OF SUPPORTED FLOOR JOISTS IS 4.9m (16'-1").  
-REFER TO SOILS REPORT FOR SOIL CONDITIONS AND BEARING CAPACITY.

**STRIP FOOTING SUPPORTING EXTERIOR WALLS (FOR W.O.B.)**  
-ASSUMING MASONRY VENEER CONSTRUCTION, MAX. FLOOR LIVE LOAD OF 2.4kPa. (50psf.) PER FLOOR, AND MAX. LENGTH OF SUPPORTED FLOOR JOISTS IS 4.9m (16'-1"). THE STRIP FOOTING SIZE IS AS FOLLOWS:  
2 STOREY WITH WALK-OUT BASEMENT 545x175 (22"x7")

6. **FOUNDATION DRAINAGE OBC. 9.14.2. & 9.14.3**  
100mm (4") DIA. FOUNDATION DRAINAGE TILE 150mm (6") CRUSHED STONE OVER AND AROUND DRAINAGE TILES.

7. **BASEMENT SLAB OBC. 9.3.1.6.(1)(b), 9.16.4.5.(1), 9.25.3.3.(15)**  
80mm (3") MIN. 25MPa (3600psi) CONC. SLAB ON 100mm (4") COARSE GRANULAR FILL, OR 20MPa. (3000psi) CONC. WITH DAMPPROOFING BELOW SLAB. UNDER SLAB INSULATION PER SB-12. ALL SLAB JOINTS & PENETRATIONS TO BE CAULKED.

8. **EXPOSED FLOOR TO EXTERIOR (SB-12-TABLE 3.1.1.2.A)**  
PROVIDE RSI 5.46 (R31) INSULATION, APPROVED VAPOUR BARRIER AND CONTINUOUS AIR BARRIER, FINISHED SOFFIT.

9. **ATTIC INSULATION (SB-12-TABLE 3.1.1.2.A) (SB-12-3.1.1.8)**  
RSI 10.56 (R60) BLOWN IN ROOF INSULATION AND APPROVED VAPOUR BARRIER, 16mm (5/8") INT. DRYWALL FINISH OR APPROVED EQUAL. RSI 3.52 (R20) MIN. ABOVE INNER SURFACE OF EXTERIOR WALL

10. **ALL STAIRS/EXTERIOR STAIRS -OBC. 9.8.- (PRIVATE STAIRS)**  
UNIFORM RISE 5mm (1/4") MAX BETWEEN ADJACENT TREADS OR LANDINGS  
-10mm (3/8") MAX BETWEEN TALLEST & SHORTEST RISE IN FLIGHT

MAX. RISE	= 200 (7'-7/8")
MIN. RUN	= 255 (10') (NOSING TO NOSING)
MAX. TREAD	= RUN + 25 (1")
MAX. NOSING	= 25 (1")
MIN. HEADROOM	= 1950 (6'-5")
RAIL @ LANDING	= 900 (2'-11")
RAIL @ STAIR	= 865 (2'-10") TO 1070 (3'-6")
MIN. STAIR WIDTH	= 860 (2'-10")
FOR CURVED STAIRS (TAPERED TREADS)	
MIN. RUN AT INNER RADIUS	= 150 (6')
MIN. RUN AT 300 (12')	= 255 (10')

9.	.	.	.	The undersigned has reviewed and takes responsibility for this design and has the qualifications and meets the requirements set out in the Ontario Building Code to be a Designer.
8.	.	.	.	qualification information
7.	.	.	.	
6.	.	.	.	
5	REVISED AS PER ENG'S COMMETNS	24-02-09	RC	Wellington Jno-Baptiste 25591
4	UPDATE TO 2022	JAN 11-22	RC	name registration information BCIN
3	UPDATE TO 2020	FEB 24-20	RC	VA3 Design Inc. 42658
2	UPDATE TO 2018	JAN 11-18	RC	Contractor must verify all dimensions on the job and report any discrepancy to the Designer before proceeding with the work. All drawings and specifications are instruments of service and the property of the Designer which must be returned at the completion of the work. Drawings are not to be scaled.
1	ISSUE FOR CLIENT REVIEW	AUG 04-17	RC	
no.	description	date	by	

11. **HANDRAILS -OBC. 9.8.7.-**  
FINISHED RAILING ON PICKETS SPACED MAXIMUM 100mm (4") BETWEEN PICKETS. CLEARANCE BETWEEN HANDRAIL AND SURFACE BEHIND IT TO BE 50 (2") MIN. HANDRAILS TO BE CONTINUOUS EXCEPT FOR NEWEL POST AT CHANGES OF DIRECTION .  
**INTERIOR GUARDS -OBC. 9.8.8.-**  
INTERIOR GUARDS: 900mm (2'-11") MIN. HIGH  
**EXTERIOR GUARDS -OBC. 9.8.8.**  
900mm (36") HIGH GUARD WHERE DISTANCE FROM PORCH TO FIN. GRADE IS LESS THAN 1800mm (71"). 1070mm (42") HIGH GUARD IS REQUIRED WHERE DISTANCE EXCEEDS 1800mm (71").  
**SILL PLATE -OBC. 9.23.7.**  
38x89 (2"x4") SILL PLATE WITH 13mm (1/2") DIA. ANCHOR BOLTS 200mm (8") LONG. EMBEDDED MIN. 100mm (4") INTO CONC. @ 2400mm (7'-10") O.C., CAULKING OR 25 (1") MIN. MINERAL WOOL BETWEEN PLATE AND TOP OF FDTN. WALL. USE NON-SHRINK GROUT TO LEVEL SILL PLATE WHEN REQUIRED.  
**BASEMENT INSULATION (SB-12-3.1.1.7), 9.25.2.3, 9.13.2.6)**  
FOUNDATION WALLS ENCLOSING HEATED SPACE SHALL BE INSULATED FROM THE UNDERSIDE OF THE SUBFLOOR TO NOT MORE THAN 200mm (8") ABOVE THE FINISHED FLOOR & NO CLOSER THAN 50mm (2") OF THE BASEMENT SLAB. RSI3.52ci (R20ci) BLANKET INSULATION TO HAVE APPROVED VAPOUR BARRIER. RECOMMEND DAMPPROOF WITH BUILDING PAPER BETWEEN THE FOUNDATION WALL AND INSULATION UP TO GRADE LEVEL. NOTE: FULL HEIGHT INSULATION AT COLD CELLAR WALLS. AIR BARRIER TO BE SEALED TO FOUNDATION WALL WITH CAULKING. CONTINUOUS INSULATION (ci) IS NOT TO BE INTERRUPTED BY FRAMING.

14. **BEARING STUD PARTITION**  
38x89 (2"x4") STUDS @ 400mm (16") O.C. 38x89 (2"x4") SILL PLATE ON DAMPPROOFING MATERIAL, 13mm (1/2") DIA. ANCHOR BOLTS 200mm (8") LONG. EMBEDDED MIN. 100mm (4") INTO CONC. @ 2400mm (7'-10") O.C. 100mm (4") HIGH CONC. CURB ON 350x155 (14"x6") CONC. FOOTING. ADD HORIZ. BLOCKING AT MID-HEIGHT IF WALL IS UNFINISHED.

15. **STEEL BASEMENT COLUMN (SEE O.B.C. 9.15.3.3)**  
89mm (3-1/2") DIA x 3.0mm (0.118) SINGLE WALL TUBE TYPE 2 ADJUSTABLE STL. COL. W/ MIN. CAPACITY OF 71.2kn (16,000lbs.) AT A MAX. EXTENSION OF 2318mm (7'-7 1/2") CONFORMING TO CAN/CGSB 72-94, AND WITH 150x150x9.5 (6"x6"x3/8") STL. PLATE TOP & BOTTOM. 870x870x410 (34"x34"x16") CONC. FOOTING ON UNDISTURBED SOIL OR ENGINEERED FILL CAPABLE OF SUSTAINING A PRESSURE OF 150 Kpa. MINIMUM AND AS PER SOILS REPORT.

15A. **STEEL BASEMENT COLUMN (SEE O.B.C. 9.15.3.3)**  
89mm (3-1/2") DIA x 4.78mm (1.88) FIXED STL. COL. WITH 150x150x9.5 (6"x6"x3/8") STL. TOP & BOTTOM PLATE ON 1070x1070x460 (42"x42"x18"). CONC. FOOTING ON UNDISTURBED SOIL OR ENGINEERED FILL CAPABLE OF SUSTAINING A PRESSURE OF 150 Kpa. MIN. AND AS PER SOILS REPORT.

15B. **STEEL COLUMN**  
90mm (3-1/2") DIA x 4.78mm (1.88) NON-ADJUSTABLE STL. COL. TO BE ON 150x150x9.5 (6"x6"x3/8") STEEL TOP PLATE, & BOTTOM PLATE. BASE PLATE 120x250x12.5 (4 1/2"x10"x1/2") WITH 2-12mm DIA. x 300mm LONG x50mm HOOK ANCHORS (2-1/2"x12"x2") HELD WELD COL. TO BASE PLATE.

16. BEAM POCKET OR 300x150 (12"x6") POURED CONC. NIB WALLS. MIN. BEARING 90mm (3-1/2")

17. 19x64 (1"x3") CONTINUOUS WOOD STRAPPING BOTH SIDES OF STEEL BEAM.

18. **GARAGE SLAB**  
100mm (4") 32MPa (4640psi) CONC. SLAB WITH 5-8% AIR ENTRAINMENT ON OPT. 100 (4") COARSE GRANULAR FILL WITH COMPACTED SUB-BASE OR COMPACTED NATIVE FILL. SLOPE TO FRONT.

19. **GARAGE CEILINGS/INTERIOR WALLS**  
13mm (1/2") GYPSUM BOARD ON WALL AND CEILING BETWEEN HOUSE AND GARAGE. TAPE AND SEAL ALL JOINTS AIRTIGHT PER O.B.C. 9.10.9.16. WALLS (R22), CEILINGS (R31). REFER TO SB-12, TABLE 3.1.1.2.A. FOR REQUIRED THERMAL INSULATION.

20. DOOR AND FRAME GASPROOFED. DOOR EQUIPPED WITH SELF CLOSING DEVICE AND WEATHERSTRIPPING PER OBC 9.10.13.15.

21. **EXTERIOR STEP**  
PRECAST CONCRETE STEP OR WOOD STEP WHERE NOT EXPOSED TO WEATHER. MAX. RISE 200mm (7-7/8") MIN. TREAD 250mm (9-1/2"). SEE OBC. 9.8.9.2., 9.8.9.3. & 9.8.10.

22. **DRYER EXHAUST (OBC-6.2.3.8.(7) & 6.2.4.1.1.)**  
CAPPED DRYER EXHAUST VENTED TO EXTERIOR. (USE 100mm (4") DIA. SMOOTH WALL VENT PIPE)

23. **INSULATED ATTIC ACCESS (OBC-9.19.2.1. & SB12-3.1.1.8)**  
ATTIC ACCESS HATCH WITH MIN. DIMENSION OF 545x610mm (21 1/2"x24") & A MIN. AREA OF 0.32 SQ.M. (3.44 SQ.FT.) WITH WEATHERSTRIPPING. RSI 3.52 (R20) RIGID INSUL. BACKING.

24. **FIREPLACE CHIMNEYS -OBC. 9.21.**  
TOP OF FIREPLACE CHIMNEY SHALL BE 915mm (3'-0") ABOVE THE HIGHEST POINT AT WHICH IT COMES IN CONTACT WITH THE ROOF AND 610mm (2'-0") ABOVE THE ROOF SURFACE WITHIN A HORIZ. DISTANCE OF 3050mm (10'-0") FROM THE CHIMNEY.

25. LINEN CLOSET, 4 SHELVES MIN. 350mm (14") DEEP.

26. MECHANICAL EXHAUST FAN, VENTED TO EXTERIOR AS REQUIRED BY OBC. 9.32.3.5. & 9.32.3.10.

27. **STEEL BEARING PLATE FOR MASONRY WALLS**  
280x280x16 (11"x11"x5/8") STL. PLATE FOR STL BEAMS AND 280x280x12 (11"x11"x1/2") STL. PLATE FOR WOOD BEAMS BEARING ON CONC. BLOCK PARTYWALL, ANCHORED WITH 2-19mm (3/4") x 200mm (8") LONG GALV. ANCHORS WITHIN SOLID BLOCK COURSE. LEVEL WITH NON-SHRINK GROUT.

OR  
**SOLID WOOD BEARING FOR WOOD STUD WALLS**  
SOLID BEARING TO BE AT LEAST AS WIDE AS THE SUPPORTED MEMBER. SOLID WOOD BEARING COMPRISED OF BUILT-UP WOOD STUDS TO BE CONSTRUCTED IN ACCORDANCE WITH OBC 9.17.4.2(2).

28. RESERVED

29. **BEARING WOOD POST (BASEMENT) (OBC 9.17.4.)**  
3-38x140 (3-2"x6") BUILT-UP-POST ON METAL BASE SHOE ANCHORED TO CONC. WITH 12.7 DIA. BOLT, 610x610x300 (24"x24"x12") CONC. FOOTING.

30. **STEPPED FOOTINGS OBC 9.15.3.9.**  
MIN. HORIZ. STEP = 600mm (24").  
MAX. VERT. STEP = 600mm (24")

31. **SLAB ON GRADE**  
MIN. 100mm (4") CONCRETE SLAB ON GRADE ON 100mm (4") COARSE GRANULAR FILL. REINFORCED WITH 6x6-W2x9x2W MESH PLACED NEAR MID-DEPTH OF SLAB. CONC. STRENGTH 32 MPa (4640 psi) WITH 5-8% AIR ENTRAINMENT ON COMPACTED SUB-GRADE. WHERE REQUIRED, REFER TO OBC SB-12, TABLE 3.1.1.2.A. FOR REQUIRED MINIMUM INSULATION UNDER SLAB.

32. **DIRECT VENTING GAS FURNACE/ H.W.T VENT**  
DIRECT VENT FURNACE TERMINAL MIN. 900mm (36") FROM A NATURAL GAS REGULATOR, MIN. 300mm (12") ABOVE FIN. GRADE. FROM ALL OPENINGS, EXHAUST AND INTAKE VENTS. HRV INTAKE TO BE A MIN. OF 1830mm (6'-0") FROM ALL EXHAUST TERMINALS. REFER TO GAS UTILIZATION CODE. ALL AIR INTAKES SHALL BE LOCATED SO THAT THEY ARE SEPARATED FROM KITCHEN EXHAUST BY 3.0M IN COMPLIANCE WITH O.B.C. DIV.-8 TABLE 6.2.3.12..

33. **DIRECT VENTING GAS FIREPLACE VENT**  
DIRECT VENT GAS FIREPLACE. VENT TO BE A MINIMUM 300mm (12") FROM ANY OPENING AND ABOVE FIN. GRADE. REFER TO GAS UTILIZATION CODE.

34. **SUBFLOOR, JOIST STRAPPING AND BRIDGING**  
16mm (5/8") T & G SUBFLOOR ON WOOD FLOOR JOISTS. FOR CERAMIC TILE APPLICATION (\* SEE OBC 9.30.6. \*) 6mm (1/4") PANEL TYPE UNDERLAY UNDER RESILIENT & PARQUET FLOORING. (\* SEE OBC 9.30.2.1\*). FLOOR JOISTS WITH SPANS OVER 2100mm (6'-11") TO BE BRIDGED WITH 38x38 (2"x2") CROSS BRACING OR SOLID BLOCKING @ 2100mm (6'-11") O.C. MAX. AND WHERE SPECIFIED BY JOIST TABLES A-1 OR A-2 STRAPPING SHALL BE 19x64 (1"x3") @ 2100mm (6'-11") O.C. UNLESS A PANEL TYPE CEILING FINISH IS APPLIED. (\* SEE OBC 9.23.9.4. \*)

35. **EXPOSED BUILDING FACE OBC. 9.10.15. & SB-2-2.3.5.(2)**  
EXTERIOR WALLS TO HAVE A FIRE RESISTANCE RATING OF NOT LESS THAN 45 min. WHERE LIMITING DISTANCE (LD) IS LESS THAN 1.2M (3'-11"). WHERE THE LD IS LESS THAN 600mm (1'-11") THE EXPOSING FACE SHALL BE CLAD IN NON-COMBUSTIBLE MATERIAL. SEE ELEVATIONS FOR ADDITIONAL NOTES. OFFENDING GARAGE WALLS INCLUDED.

36. **COLD CELLAR PORCH SLAB (OBC 9.39.1.)**  
FOR MAX. 2500mm (8'-2") PORCH DEPTH (SHORTEST DIM.), 125mm (5") 32MPa (4640psi) CONC. SLAB WITH 5-8% AIR ENTRAINMENT. REINF. WITH 10M BARS @ 200mm (7 7/8") O.C. EACH WAY IN BOTTOM THIRD OF SLAB. MIN. 30mm (1 1/4") COVER, 600x600 (23 5/8"x23 5/8") 10M DOWELS @ 600mm (23 5/8") O.C., ANCHORED IN PERIMETER FDTN. WALLS. SLOPE SLAB MIN. 1.0% FROM HOUSE WALL. SLAB TO HAVE MIN. 75mm (3") BEARING ON FDTN. WALLS. PROVIDE (L7) LINTEL OVER CELLAR DOOR WITH 100mm (4") END BEARING.

37. THE FDTN. WALL SHALL NOT BE REDUCED TO LESS THAN 90mm (3-1/2") THICK TO A MAX. DEPTH OF 600mm (24") AND SHALL BE TIED TO THE FACING MATERIAL WITH METAL TIES SPACED 200mm (8") O.C. VERTICALLY AND 900mm (36") O.C. HORIZONTALLY. FILL SPACE BETWEEN WALL AND FACING SILL WITH MORTAR.

38. **CONVENTIONAL ROOF FRAMING (2.0Kpg. SNOW LOAD)**  
38x140 (2"x6") RAFTERS @ 400mm (16") O.C. FOR MAX 11'-7" SPAN, 38x184 (2"x8") RIDGE BOARD, 38x89 (2"x4") COLLAR TIES AT MIDSPANS. CEILING JOISTS TO BE 38x89 (2"x4") @ 400mm (16") O.C. FOR MAX. 2830mm (9'-3") SPAN & 38x140 (2"x6") @ 400 (16") O.C. FOR MAX. 4450mm (14'-7") SPAN.  
RAFTERS FOR BUILT-UP ROOF TO BE 38x89 (2"x4") @ 600mm (24") O.C. WITH A 38x89 (2"x4") CENTRE POST TO THE TRUSS BELOW, LATERALLY BRACED @ 1800mm (6'-0") O.C. VERTICALLY.

GENERAL NOTES

- WINDOWS:** 1) **MINIMUM BEDROOM WINDOW -OBC. 9.9.10.1.-**  
AT LEAST ONE BEDROOM WINDOW ON A GIVEN FLOOR IS TO HAVE MIN. 0.35m2 UNOBSTRUCTED GLAZED OR OPENABLE AREA WITH MIN. CLEAR WIDTH OF 380 mm (1'-3").  
2) **WINDOW GUARDS -OBC. 9.8.8.1.(6).**  
A GUARD IS REQUIRED WHERE THE TOP OF THE WINDOW SILL IS LOCATED LESS THAN 480mm (1'-7") ABOVE FIN. FLOOR AND THE DISTANCE FROM THE FIN. FLOOR TO THE ADJACENT GRADE IS GREATER THAN 1800mm (5'-11")  
3) **EXTERIOR WINDOWS**  
SHALL COMPLY WITH OBC DIV.-8 9.7.3. & SB12-3.1.1.9  
4) **GLASS-STRUCTURAL SUFFICIENCY OF GLASS**  
DOOR & WINDOW MANUFACTURER/ SUPPLIER TO PROVIDE ADEQUATE INFORMATION TO DEMONSTRATE COMPLIANCE WITH OBC DIV.-8 9.6.1.3.

- GENERAL:** 1) MECHANICAL VENTILATION IS REQUIRED TO COMPLY WITH OBC-DIV. 8, 6.2.2. SEE MECHANICAL DRAWINGS.  
2) ALL DOWNSPOUTS TO DRAIN AWAY FROM THE BUILDING AS PER OBC 9.26.18.2. & 5.6.2.2.3) AND MUNICIPAL STANDARDS.  
3) ALL WINDOW WELLS TO DRAIN TO FOOTING LEVEL PER OBC 9.14.6.3. CHECK WITH THE LOCAL AUTHORITY.  
4) **STUD WALL REINFORCEMENT FOR FUTURE GRAB BARS IN MAIN BATHROOM**  
REINFORCEMENT OF STUD WALLS SHALL BE INSTALLED ADJACENT TO WATER CLOSETS AND SHOWER OR BATHTUB IN MAIN BATHROOM. REFER TO OBC, DIV.-8 9.5.2.3 & DETAIL PROVIDED.  
5) ALL EXTERIOR DOORS TO COMPLY WITH THERMAL RESISTANCE AS STATED IN O.B.C. SB-12-3.1.1.9.  
6) ALL AIR BARRIER SYSTEMS ARE REQUIRED TO COMPLY WITH O.B.C. DIV.-8 9.25.3.  
7) ALL OUTDOOR AIR INTAKES SHALL BE LOCATED SO THAT THEY ARE SEPARATED FROM SOURCES OF CONTAMINATION (EXHAUST VENTS) IN COMPLIANCE WITH O.B.C. DIV.-8 6.2.3.12. AND TABLE 6.2.3.12.

- LUMBER:** 1) ALL LUMBER SHALL BE SPRUCE NO.2 GRADE, UNLESS NOTED OTHERWISE.  
2) STUDS SHALL BE STUD GRADE SPRUCE, UNLESS NOTED OTHERWISE.  
3) LUMBER EXPOSED TO THE EXTERIOR TO BE SPRUCE NO.2 GRADE PRESSURE TREATED OR CEDAR, UNLESS NOTED OTHERWISE.  
4) ALL LAMINATED VENEER LUMBER (L.V.L) BEAMS, GIRDER TRUSSES, AND METAL HANGER CONNECTIONS SUPPORTING ROOF FRAMING TO BE DESIGNED & CERTIFIED BY TRUSS MANUFACTURER.  
5) LVL BEAMS SHALL BE 2.0E-2950fb MIN., NAIL EACH PLY OF LVL WITH 89mm (3 1/2") LONG COMMON WIRE NAILS @ 300mm (12") O.C. STAGGERED. IN 2 ROWS FOR 184, 240 & 300mm (7 1/4-9 1/2- 11 7/8") DEPTHS AND STAGGERED IN 3 ROWS FOR GREATER DEPTHS AND FOR 4 PLY MEMBERS ADD 13mm (1/2") DIA. GALVANIZED BOLTS BOLTED AT MID-DEPTH OF BEAM @ 915mm (3'-0") O.C.  
6) PROVIDE FACE MOUNT BEAM HANGERS TYPE "SCL" MANUFACTURED BY SIMPSON STRONG-TIE OR EQUAL FOR ALL LVL BEAM TO BEAM CONNECTIONS UNLESS OTHERWISE NOTED; REFER TO ENG. FLOOR LAYOUTS.  
7) JOIST HANGERS: PROVIDE METAL HANGERS FOR ALL JOISTS AND BUILT-UP WOOD MEMBERS INTERSECTING FLUSH BUILT-UP WOOD MEMBERS.  
8) WOOD FRAMING NOT TREATED WITH A WOOD PRESERVATIVE, IN CONTACT WITH CONCRETE, SHALL BE SEPARATED FROM THE CONCRETE BY AT LEAST 2 mm. POLYETHYLENE FILM, No. 50 (45lbs.) ROLL ROOFING OR OTHER DAMPPROOFING MATERIAL, EXCEPT WHERE THE WOOD MEMBER IS AT LEAST 150mm (6") ABOVE THE GROUND.

**STEEL:** 1) STRUCTURAL STEEL SHALL CONFORM TO CAN/CSA-G40-21 GRADE 350W. HOLLOW STRUCTURAL SECTIONS SHALL CONFORM TO CSA-G40-21 GRADE 350W CLASS "H" "STRUCTURAL QUALITY STEEL". OBC. B-9.23.4.3.  
2) REINFORCING STEEL SHALL CONFORM TO CSA-G30-18M GRADE 400R.

**STUCCO:** 1) ALL STUCCO WALLS TO HAVE A MINIMUM 10mm AIR SPACE BEHIND THE CLADDING WITH POSITIVE DRAINAGE TO THE EXTERIOR. THE EXTERIOR SHEATHING MUST NOT BE GYPSUM BASED. ALL STUCCO TO BE INSTALLED AS PER MANUFACTURERS SPECIFICATIONS.

**LEGEND**

	CLASS 'B' VENT		EXHAUST FAN TO EXTERIOR
	DUPLEX OUTLET (12" ABOVE SURFACE)		DUPLEX OUTLET (HEIGHT A.F.F)
	WEATHERPROOF DUPLEX OUTLET		GFI DUPLEX OUTLET (HEIGHT A.F.F)
	POT LIGHT		HEAVY DUTY OUTLET (220 volt)
	LIGHT FIXTURE (PULL CHAIN)		LIGHT FIXTURE (CEILING MOUNTED)
	SWITCH		LIGHT FIXTURE (WALL MOUNTED)
	FLOOR DRAIN		HOSE BIB (NON-FREEZE)
	SJ SINGLE JOIST		P.T. PRESSURE TREATED LUMBER
	DJ DOUBLE JOIST		G.T. GIRDER TRUSS BY ROOF TRUSS MANUF.
	TJ TRIPLE JOIST		
	LVL LAMINATED VENEER LUMBER		
	POINT LOAD FROM ABOVE		
	FLAT ARCH		CURVED ARCH
	M.C. MEDICINE CABINET (RECESSED)		CONCRETE BLOCK WALL
	DOUBLE VOLUME WALL. SEE NOTE 39		
	SOLID WOOD BEARING (SPRUCE No. 2). SOLID BEARING TO BE AS WIDE AS SUPPORTED MEMBER OR AS DIRECTED BY STRUCTURAL ENGINEER. SOLID BEARING TO BE MINIMUM 2 PIECES.		
	SOLID WOOD BEARING TO MATCH FROM ABOVE		

**SOIL GAS/ RADON CONTROL (OBC 9.1.1.7. & 9.13.4.)**  
PROVIDE CONSTRUCTION TO PREVENT LEAKAGE OF SOIL GAS INTO THE BUILD



REVIEWED

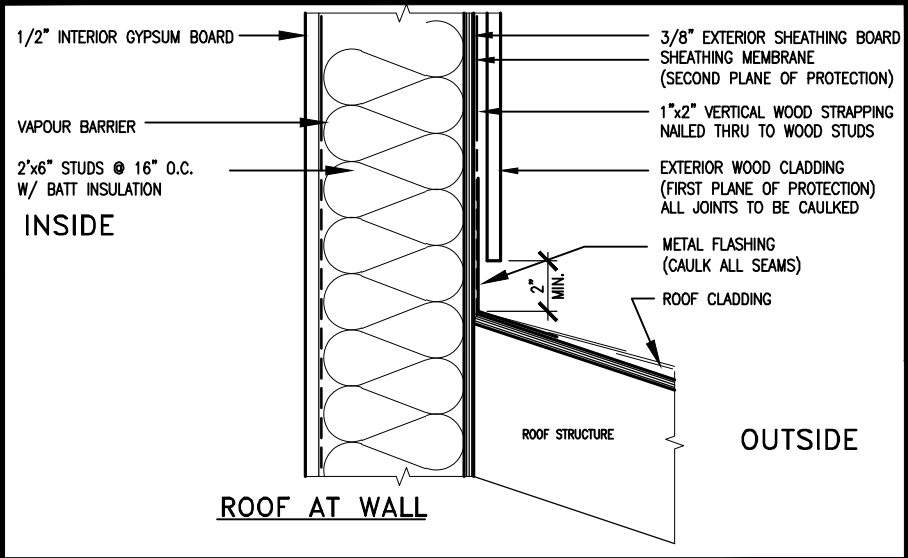

MAX. HEIGHT FOR 2"x4" GARAGE WALL IS AS FOLLOW:

2"x4" @ 16" O.C. - 9'-10"

2-2"x4" @ 12" O.C. - 10'-9"

3-2"x4" @ 16" O.C. - 11'-2"

3-2"x4" @ 12" O.C. - 12'-4"

NOTES:

- FOR ROOF DESIGN SNOW LOAD OF UP TO 2.5 KPa. SUPPORTED ROOF TRUSS LENGTH OF 6.0m AND FLOOR JOIST LENGTH OF 2.5m OF ONE FLOOR.
- PROVIDE HORIZONTAL SOLID BLOCKING @ 1200 O.C. (4'-0")
- PROVIDE A MINIMUM OF 9.5mm (3/8") PLYWOOD OR OSB EXTERIOR SHEATHING ON THE EXTERIOR FACE.
- FOR A 1/50 YEAR REFERENCE WIND PRESSURE OF 0.6 KPa.
- STUDS GREATER THAN 9'-10" HIGH TO BE No. 2 SPF.
- STUD SPECIFICATION IS SUITABLE FOR BRICK VENEER OR SIDING.

\*\* MAX. HEIGHT FOR 2"x6" EXTERIOR WALL IS AS FOLLOW:

2"x6" @ 16" O.C. - 12'-6"

2"x6" @ 12" O.C. - 13'-10"

2-2"x6" @ 16" O.C. - 15'-0"

2-2"x6" @ 12" O.C. - 17'-4"

MAX. HEIGHT FOR 2"x8" EXTERIOR WALL IS AS FOLLOWS:

2"x8" @ 16" O.C. - 16'-0"

2"x8" @ 12" O.C. - 17'-9"

2-2"x8" @ 16" O.C. - 20'-4"

2-2"x8" @ 12" O.C. - 22'-4"

NOTES:

- FOR ROOF DESIGN SNOW LOAD OF UP TO 2.5 KPa
- SUPPORTED ROOF TRUSS LENGTH OF 6.0m ONLY.
- PROVIDE HORIZONTAL SOLID BLOCKING @ 1200 O.C. (4'-0")
- PROVIDE A MINIMUM OF 9.5mm (3/8") PLYWOOD OR OSB EXTERIOR SHEATHING ON THE EXTERIOR FACE AND 12.5mm (1/2") GYPSUM BOARD ON THE INTERIOR FACE.
- WALL FRAMING SHALL CONFORM TO OBC 9.23.10.1.(2)
- FOR A 1/50 YEAR REFERENCE WIND PRESSURE OF 0.6 KPa
- STUDS GREATER THAN 9'-10" HIGH TO BE No. 2 SPF.
- STUD SPECIFICATION IS SUITABLE FOR BRICK VENEER OR SIDING.

\*\* STUD INFORMATION TAKEN FROM OBC TABLE A-30

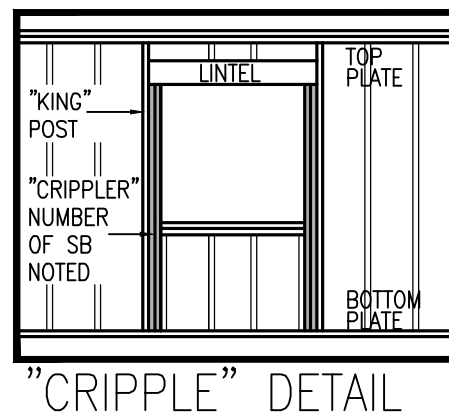
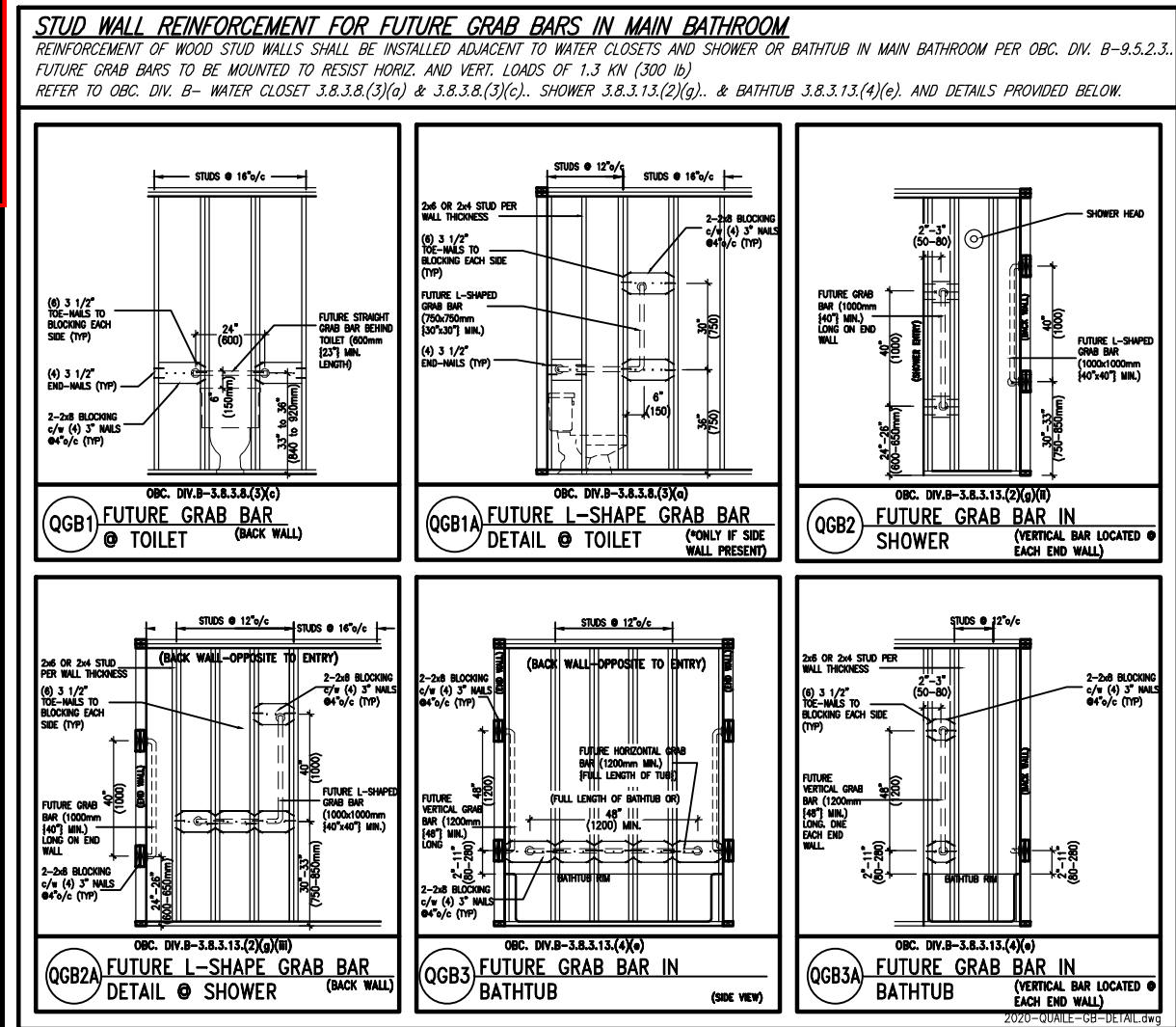
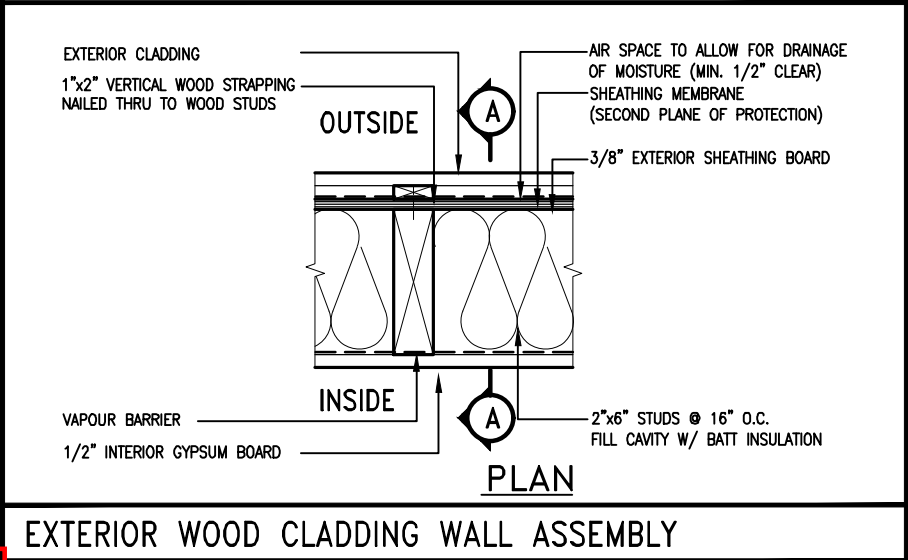

9	.	.	.	The undersigned has reviewed and takes responsibility for this design and has the qualifications and meets the requirements set out in the Ontario Building Code to be a Designer.
8	.	.	.	qualification information
7	.	.	.	Wellington Jno-Baptiste 25591
6	.	.	.	name
5	REVISED AS PER ENG'S COMMENTNS	24-02-09	RC	registration information
4	UPDATE TO 2022	JAN 11-22	RC	VA3 Design Inc. 42658
3	UPDATE TO 2020	FEB 24-20	RC	Contractor must verify all dimensions on the job and report any discrepancy to the Designer before proceeding with the work. All drawings and specifications are instruments of service and the property of the Designer which must be returned at the completion of the work. Drawings are not to be scaled.
2	UPDATE TO 2018	JAN 11-18	RC	
1	ISSUE FOR CLIENT REVIEW	AUG 04-17	RC	
no.	description	date	by	

**VA3 DESIGN**

255 Consumers Rd Suite 120  
Toronto ON M2J 1R4  
t 416.630.2255 f 416.630.4782  
va3design.com

BAYVIEW WELLINGTON			CONST NOTE	
project name GREEN VALLEY ESTATES		municipality BRADFORD		project no. 13045
date MAY 2016		CONSTRUCTION NOTES		drawing no.
drawn by RC	checked by -	scale 3/16" = 1'-0"	file name 13045-CN-2022-A1-REV1	CN2
RICHARD - H:\ARCHIVE\WORKING\2013\13045.BW\units\CONSTRUCTION NOTES\VER 2023\13045-CN-2022-A1-REV1.dwg - Fri - Feb 9 2024 - 12:05 PM				



REVIEWED

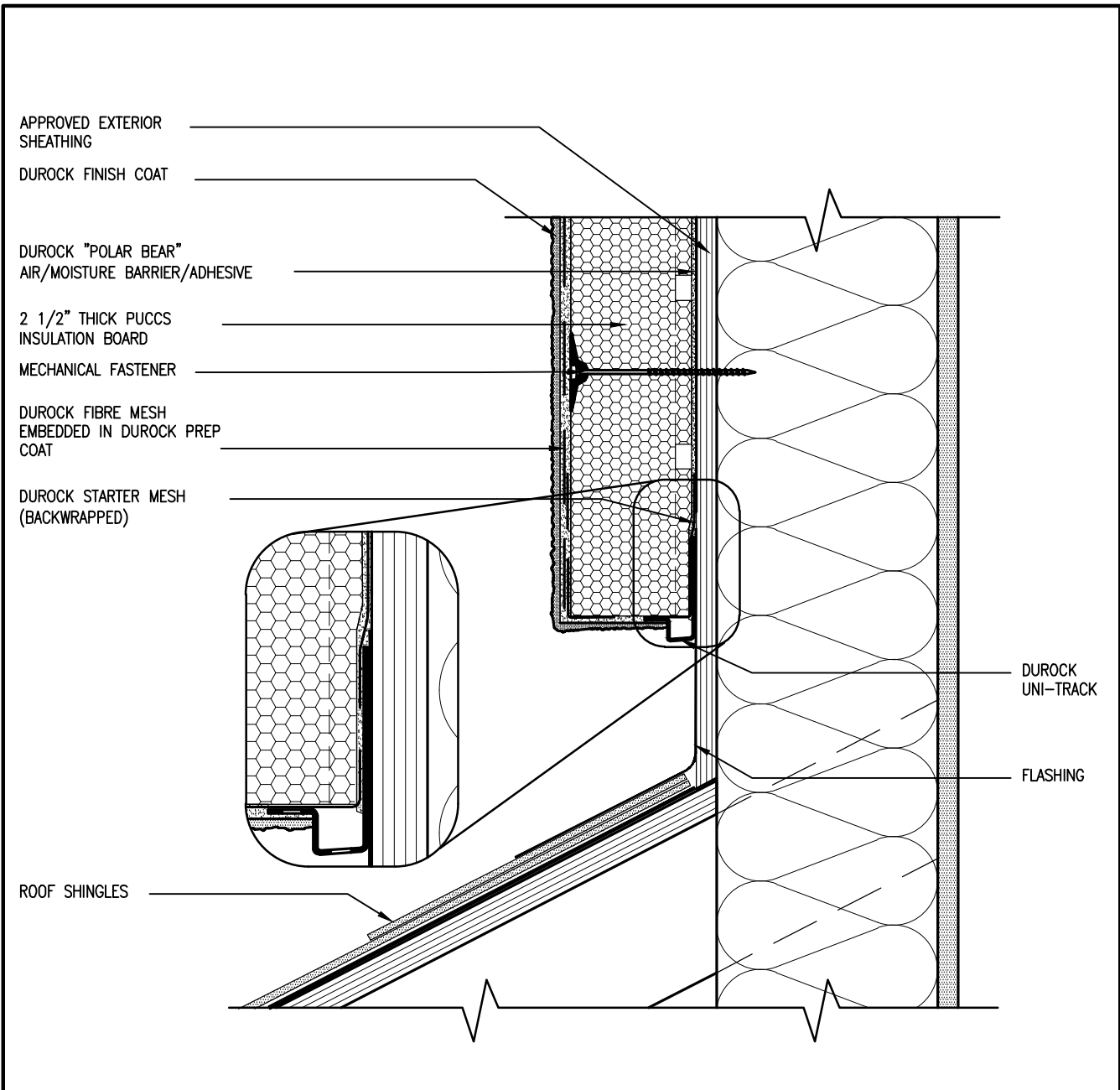

3 STUCCO TERMINATION @ ROOF  
CN4 SCALE: 3"=1'-0"

ALL STUCCO WALLS TO HAVE A MINIMUM 10mm AIR SPACE BEHIND THE CLADDING WITH POSITIVE DRAINAGE TO THE EXTERIOR. THE EXTERIOR SHEATHING MUST NOT BE GYPSUM BASED. ALL STUCCO TO BE INSTALLED AS PER MANUFACTURERS SPECIFICATIONS.  
DETAILS ARE BASED ON DuROCK PUCCS SYSTEM

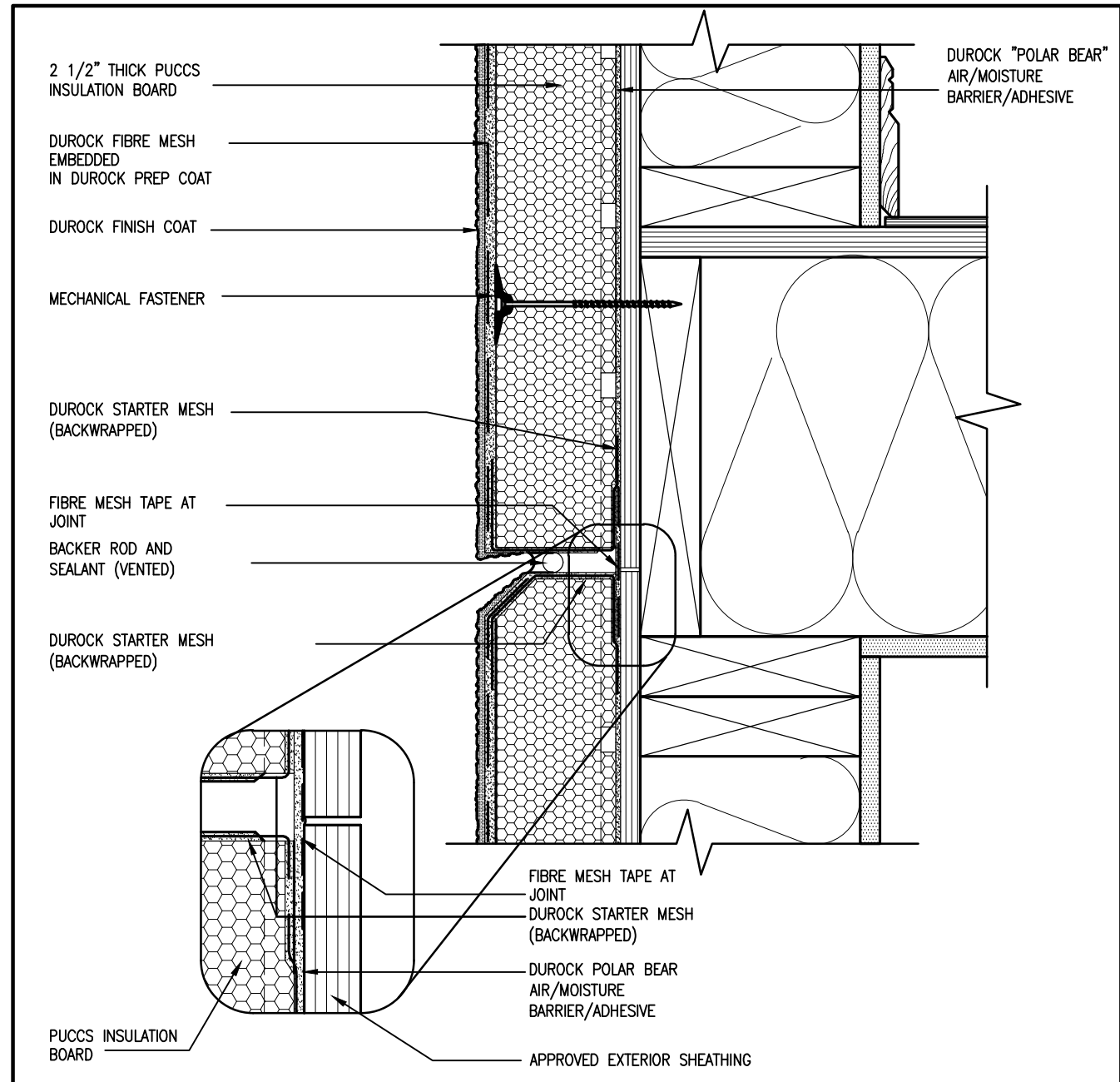

4 HORIZONTAL EXPANSION JOINT  
CN4 SCALE: 3"=1'-0"

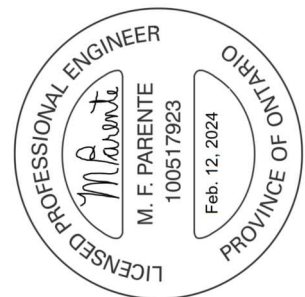

The undersigned has reviewed and takes responsibility for this design and has the qualifications and meets the requirements set out in the Ontario Building Code to be a Designer.										V3 DESIGN 255 Consumers Rd, Suite 120 Toronto, ON M2J 1R4 t 416.630.2255 f 416.630.4782 vo3design.com									
The undersigned has reviewed and takes responsibility for this design and has the qualifications and meets the requirements set out in the Ontario Building Code to be a Designer.										V3 DESIGN 255 Consumers Rd, Suite 120 Toronto, ON M2J 1R4 t 416.630.2255 f 416.630.4782 vo3design.com									
The undersigned has reviewed and takes responsibility for this design and has the qualifications and meets the requirements set out in the Ontario Building Code to be a Designer.										V3 DESIGN 255 Consumers Rd, Suite 120 Toronto, ON M2J 1R4 t 416.630.2255 f 416.630.4782 vo3design.com									
The undersigned has reviewed and takes responsibility for this design and has the qualifications and meets the requirements set out in the Ontario Building Code to be a Designer.										V3 DESIGN 255 Consumers Rd, Suite 120 Toronto, ON M2J 1R4 t 416.630.2255 f 416.630.4782 vo3design.com									
The undersigned has reviewed and takes responsibility for this design and has the qualifications and meets the requirements set out in the Ontario Building Code to be a Designer.										V3 DESIGN 255 Consumers Rd, Suite 120 Toronto, ON M2J 1R4 t 416.630.2255 f 416.630.4782 vo3design.com									
The undersigned has reviewed and takes responsibility for this design and has the qualifications and meets the requirements set out in the Ontario Building Code to be a Designer.										V3 DESIGN 255 Consumers Rd, Suite 120 Toronto, ON M2J 1R4 t 416.630.2255 f 416.630.4782 vo3design.com									
The undersigned has reviewed and takes responsibility for this design and has the qualifications and meets the requirements set out in the Ontario Building Code to be a Designer.										V3 DESIGN 255 Consumers Rd, Suite 120 Toronto, ON M2J 1R4 t 416.630.2255 f 416.630.4782 vo3design.com									
The undersigned has reviewed and takes responsibility for this design and has the qualifications and meets the requirements set out in the Ontario Building Code to be a Designer.										V3 DESIGN 255 Consumers Rd, Suite 120 Toronto, ON M2J 1R4 t 416.630.2255 f 416.630.4782 vo3design.com									
The undersigned has reviewed and takes responsibility for this design and has the qualifications and meets the requirements set out in the Ontario Building Code to be a Designer.										V3 DESIGN 255 Consumers Rd, Suite 120 Toronto, ON M2J 1R4 t 416.630.2255 f 416.630.4782 vo3design.com									
The undersigned has reviewed and takes responsibility for this design and has the qualifications and meets the requirements set out in the Ontario Building Code to be a Designer.										V3 DESIGN 255 Consumers Rd, Suite 120 Toronto, ON M2J 1R4 t 416.630.2255 f 416.630.4782 vo3design.com									
The undersigned has reviewed and takes responsibility for this design and has the qualifications and meets the requirements set out in the Ontario Building Code to be a Designer.										V3 DESIGN 255 Consumers Rd, Suite 120 Toronto, ON M2J 1R4 t 416.630.2255 f 416.630.4782 vo3design.com									
The undersigned has reviewed and takes responsibility for this design and has the qualifications and meets the requirements set out in the Ontario Building Code to be a Designer.										V3 DESIGN 255 Consumers Rd, Suite 120 Toronto, ON M2J 1R4 t 416.630.2255 f 416.630.4782 vo3design.com									
The undersigned has reviewed and takes responsibility for this design and has the qualifications and meets the requirements set out in the Ontario Building Code to be a Designer.										V3 DESIGN 255 Consumers Rd, Suite 120 Toronto, ON M2J 1R4 t 416.630.2255 f 416.630.4782 vo3design.com									
The undersigned has reviewed and takes responsibility for this design and has the qualifications and meets the requirements set out in the Ontario Building Code to be a Designer.										V3 DESIGN 255 Consumers Rd, Suite 120 Toronto, ON M2J 1R4 t 416.630.2255 f 416.630.4782 vo3design.com									
The undersigned has reviewed and takes responsibility for this design and has the qualifications and meets the requirements set out in the Ontario Building Code to be a Designer.										V3 DESIGN 255 Consumers Rd, Suite 120 Toronto, ON M2J 1R4 t 416.630.2255 f 416.630.4782 vo3design.com									
The undersigned has reviewed and takes responsibility for this design and has the qualifications and meets the requirements set out in the Ontario Building Code to be a Designer.										V3 DESIGN 255 Consumers Rd, Suite 120 Toronto, ON M2J 1R4 t 416.630.2255 f 416.630.4782 vo3design.com									
The undersigned has reviewed and takes responsibility for this design and has the qualifications and meets the requirements set out in the Ontario Building Code to be a Designer.										V3 DESIGN 255 Consumers Rd, Suite 120 Toronto, ON M2J 1R4 t 416.630.2255 f 416.630.4782 vo3design.com									
The undersigned has reviewed and takes responsibility for this design and has the qualifications and meets the requirements set out in the Ontario Building Code to be a Designer.										V3 DESIGN 255 Consumers Rd, Suite 120 Toronto, ON M2J 1R4 t 416.630.2255 f 416.630.4782 vo3design.com									
The undersigned has reviewed and takes responsibility for this design and has the qualifications and meets the requirements set out in the Ontario Building Code to be a Designer.										V3 DESIGN 255 Consumers Rd, Suite 120 Toronto, ON M2J 1R4 t 416.630.2255 f 416.630.4782 vo3design.com									
The undersigned has reviewed and takes responsibility for this design and has the qualifications and meets the requirements set out in the Ontario Building Code to be a Designer.										V3 DESIGN 255 Consumers Rd, Suite 120 Toronto, ON M2J 1R4 t 416.630.2255 f 416.630.4782 vo3design.com									
The undersigned has reviewed and takes responsibility for this design and has the qualifications and meets the requirements set out in the Ontario Building Code to be a Designer.										V3 DESIGN 255 Consumers Rd, Suite 120 Toronto, ON M2J 1R4 t 416.630.2255 f 416.630.4782 vo3design.com									
The undersigned has reviewed and takes responsibility for this design and has the qualifications and meets the requirements set out in the Ontario Building Code to be a Designer.										V3 DESIGN 255 Consumers Rd, Suite 120 Toronto, ON M2J 1R4 t 416.630.2255 f 416.630.4782 vo3design.com									
The undersigned has reviewed and takes responsibility for this design and has the qualifications and meets the requirements set out in the Ontario Building Code to be a Designer.										V3 DESIGN 255 Consumers Rd, Suite 120 Toronto, ON M2J 1R4 t 416.630.2255 f 416.630.4782 vo3design.com									
The undersigned has reviewed and takes responsibility for this design and has the qualifications and meets the requirements set out in the Ontario Building Code to be a Designer.										V3 DESIGN 255 Consumers Rd, Suite 120 Toronto, ON M2J 1R4 t 416.630.2255 f 416.630.4782 vo3design.com									
The undersigned has reviewed and takes responsibility for this design and has the qualifications and meets the requirements set out in the Ontario Building Code to be a Designer.										V3 DESIGN 255 Consumers Rd, Suite 120 Toronto, ON M2J 1R4 t 416.630.2255 f 416.630.4782 vo3design.com									
The undersigned has reviewed and takes responsibility for this design and has the qualifications and meets the requirements set out in the Ontario Building Code to be a Designer.										V3 DESIGN 255 Consumers Rd, Suite 120 Toronto, ON M2J 1R4 t 416.630.2255 f 416.630.4782 vo3design.com									
The undersigned has reviewed and takes responsibility for this design and has the qualifications and meets the requirements set out in the Ontario Building Code to be a Designer.										V3 DESIGN 255 Consumers Rd, Suite 120 Toronto, ON M2J 1R4 t 416.630.2255 f 416.630.4782 vo3design.com									
The undersigned has reviewed and takes responsibility for this design and has the qualifications and meets the requirements set out in the Ontario Building Code to be a Designer.										V3 DESIGN 255 Consumers Rd, Suite 120 Toronto, ON M2J 1R4 t 416.630.2255 f 416.630.4782 vo3design.com									
The undersigned has reviewed and takes responsibility for this design and has the qualifications and meets the requirements set out in the Ontario Building Code to be a Designer.										V3 DESIGN 255 Consumers Rd, Suite 120 Toronto, ON M2J 1R4 t 416.630.2255 f 416.630.4782 vo3design.com									
The undersigned has reviewed and takes responsibility for this design and has the qualifications and meets the requirements set out in the Ontario Building Code to be a Designer.										V3 DESIGN 255 Consumers Rd, Suite 120 Toronto, ON M2J 1R4 t 416.630.2255 f 416.630.4782 vo3design.com									
The undersigned has reviewed and takes responsibility for this design and has the qualifications and meets the requirements set out in the Ontario Building Code to be a Designer.										V3 DESIGN 255 Consumers Rd, Suite 120 Toronto, ON M2J 1R4 t 416.630.2255 f 416.630.4782 vo3design.com									
The undersigned has reviewed and takes responsibility for this design and has the qualifications and meets the requirements set out in the Ontario Building Code to be a Designer.										V3 DESIGN 255 Consumers Rd, Suite 120 Toronto, ON M2J 1R4 t 416.630.2255 f 416.630.4782 vo3design.com									
The undersigned has reviewed and takes responsibility for this design and has the qualifications and meets the requirements set out in the Ontario Building Code to be a Designer.										V3 DESIGN 255 Consumers Rd, Suite 120 Toronto, ON M2J 1R4 t 416.630.2255 f 416.630.4782 vo3design.com									
The undersigned has reviewed and takes responsibility for this design and has the qualifications and meets the requirements set out in the Ontario Building Code to be a Designer.										V3 DESIGN 255 Consumers Rd, Suite 120 Toronto, ON M2J 1R4 t 416.630.2255 f 416.630.4782 vo3design.com									
The undersigned has reviewed and takes responsibility for this design and has the qualifications and meets the requirements set out in the Ontario Building Code to be a Designer.										V3 DESIGN 255 Consumers Rd, Suite 120 Toronto, ON M2J 1R4 t 416.630.2255 f 416.630.4782 vo3design.com									
The undersigned has reviewed and takes responsibility for this design and has the qualifications and meets the requirements set out in the Ontario Building Code to be a Designer.										V3 DESIGN 255 Consumers Rd, Suite 120 Toronto, ON M2J 1R4 t 416.630.2255 f 416.630.4782 vo3design.com									
The undersigned has reviewed and takes responsibility for this design and has the qualifications and meets the requirements set out in the Ontario Building Code to be a Designer.										V3 DESIGN 255 Consumers Rd, Suite 120 Toronto, ON M2J 1R4 t 416.630.2255 f 416.630.4782 vo3design.com									
The undersigned has reviewed and takes responsibility for this design and has the qualifications and meets the requirements set out in the Ontario Building Code to be a Designer.										V3 DESIGN 255 Consumers Rd, Suite 120 Toronto, ON M2J 1R4 t 416.630.2255 f 416.630.4782 vo3design.com									
The undersigned has reviewed and takes responsibility for this design and has the qualifications and meets the requirements set out in the Ontario Building Code to be a Designer.										V3 DESIGN 255 Consumers Rd, Suite 120 Toronto, ON M2J 1R4 t 416.630.2255 f 416.630.4782 vo3design.com									
The undersigned has reviewed and takes responsibility for this design and has the qualifications and meets the requirements set out in the Ontario Building Code to be a Designer.										V3 DESIGN 255 Consumers Rd, Suite 120 Toronto, ON M2J 1R4 t 416.630.2255 f 416.630.4782 vo3design.com									
The undersigned has reviewed and takes responsibility for this design and has the qualifications and meets the requirements set out in the Ontario Building Code to be a Designer.										V3 DESIGN 255 Consumers Rd, Suite 120 Toronto, ON M2J 1R4 t 416.630.2255 f 416.630.4782 vo3design.com									
The undersigned has reviewed and takes responsibility for this design and has the qualifications and meets the requirements set out in the Ontario Building Code to be a Designer.										V3 DESIGN 255 Consumers Rd, Suite 120 Toronto, ON M2J 1R4 t 416.630.2255 f 416.630.4782 vo3design.com									
The undersigned has reviewed and takes responsibility for this design and has the qualifications and meets the requirements set out in the Ontario Building Code to be a Designer.										V3 DESIGN 255 Consumers Rd, Suite 120 Toronto, ON M2J 1R4 t 416.630.2255 f 416.630.4782 vo3design.com									
The undersigned has reviewed and takes responsibility for this design and has the qualifications and meets the requirements set out in the Ontario Building Code to be a Designer.										V3 DESIGN 255 Consumers Rd, Suite 120 Toronto, ON M2J 1R4 t 416.630.2255 f 416.630.4782 vo3design.com									
The undersigned has reviewed and takes responsibility for this design and has the qualifications and meets the requirements set out in the Ontario Building Code to be a Designer.										V3 DESIGN 255 Consumers Rd, Suite 120 Toronto, ON M2J 1R4 t 416.630.2255 f 416.630.4782 vo3design.com									
The undersigned has reviewed and takes responsibility for this design and has the qualifications and meets the requirements set out in the Ontario Building Code to be a Designer.										V3 DESIGN 255 Consumers Rd, Suite 120 Toronto, ON M2J 1R4 t 416.630.2255 f 416.630.4782 vo3design.com									
The undersigned has reviewed and takes responsibility for this design and has the qualifications and meets the requirements set out in the Ontario Building Code to be a Designer.										V3 DESIGN 255 Consumers Rd, Suite 120 Toronto, ON M2J 1R4 t 416.630.2255 f 416.630.4782 vo3design.com									
The undersigned has reviewed and takes responsibility for this design and has the qualifications and meets the requirements set out in the Ontario Building Code to be a Designer.										V3 DESIGN 255 Consumers Rd, Suite 120 Toronto, ON M2J 1R4 t 416.630.2255 f 416.630.4782 vo3design.com									
The undersigned has reviewed and takes responsibility for this design and has the qualifications and meets the requirements set out in the Ontario Building Code to be a Designer.										V3 DESIGN 255 Consumers Rd, Suite 120 Toronto, ON M2J 1R4 t 416.630.2255 f 416.630.4782 vo3design.com									
The undersigned has reviewed and takes responsibility for this design and has the qualifications and meets the requirements set out in the Ontario Building Code to be a Designer.										V3 DESIGN 255 Consumers Rd, Suite 120 Toronto, ON M2J 1R4 t 416.630.2255 f 416.630.4782 vo3design.com									
The undersigned has reviewed and takes responsibility for this design and has the qualifications and meets the requirements set out in the Ontario Building Code to be a Designer.										V3 DESIGN 255 Consumers Rd, Suite 120 Toronto, ON M2J 1R4 t 416.630.2255 f 416.630.4782 vo3design.com									
The undersigned has reviewed and takes responsibility for this design and has the qualifications and meets the requirements set out in the Ontario Building Code to be a Designer.										V3 DESIGN 255 Consumers Rd, Suite 120 Toronto, ON M2J 1R4 t 416.630.2255 f 416.630.4782 vo3design.com									
The undersigned has reviewed and takes responsibility for this design and has the qualifications and meets the requirements set out in the Ontario Building Code to be a Designer.										V3 DESIGN 255 Consumers Rd, Suite 120 Toronto, ON M2J 1R4 t 416.630.2255 f 416.630.4782 vo3design.com									
The undersigned has reviewed and takes responsibility for this design and has the qualifications and meets the requirements set out in the Ontario Building Code to be a Designer.										V3 DESIGN 255 Consumers Rd, Suite 120 Toronto, ON M2J 1R4 t 416.630.2255 f 416.630.4782 vo3design.com									
The undersigned has reviewed and takes responsibility for this design and has the qualifications and meets the requirements set out in the Ontario Building Code to be a Designer.										V3 DESIGN 255 Consumers Rd, Suite 120 Toronto, ON M2J 1R4 t 416.630.2255 f 416.630.4782 vo3design.com									
The undersigned has reviewed and takes responsibility for this design and has the qualifications and meets the requirements set out in the Ontario Building Code to be a Designer.										V3 DESIGN 255 Consumers Rd, Suite 120 Toronto, ON M2J 1R4 t 416.630.2255 f 416.630.4782 vo3design.com									
The undersigned has reviewed and takes responsibility for this design and has the qualifications and meets the requirements set out in the Ontario Building Code to be a Designer.										V3 DESIGN 255 Consumers Rd, Suite 120 Toronto, ON M2J 1R4 t 416.630.2255 f 416.630.4782 vo3design.com									
The undersigned has reviewed and takes responsibility for this design and has the qualifications and meets the requirements set out in the Ontario Building Code to be a Designer.										V3 DESIGN 255 Consumers Rd, Suite 120 Toronto, ON M2J 1R4 t 416.630.2255 f 416.630.4782 vo3design.com									
The undersigned has reviewed and takes responsibility for this design and has the qualifications and meets the requirements set out in the Ontario Building Code to be a Designer.										V3 DESIGN 255 Consumers Rd, Suite 120 Toronto, ON M2J 1R4 t 416.630.2255 f 416.630.4782 vo3design.com									
The undersigned has reviewed and takes responsibility for this design and has the qualifications and meets the requirements set out in the Ontario Building Code to be a Designer.										V3 DESIGN 255 Consumers Rd, Suite 120 Toronto, ON M2J 1R4 t 416.630.2255 f 416.630.4782 vo3design.com									
The undersigned has reviewed and takes responsibility for this design and has the qualifications and meets the requirements set out in the Ontario Building Code to be a Designer.										V3 DESIGN 255 Consumers Rd, Suite 120 Toronto, ON M2J 1R4 t 416.630.2255 f 416.630.4782 vo3design.com									
The undersigned has reviewed and takes responsibility for this design and has the qualifications and meets the requirements set out in the Ontario Building Code to be a Designer.										V3 DESIGN 255 Consumers Rd, Suite 120 Toronto, ON M2J 1R4 t 416.630.2255 f 416.630.4782 vo3design.com									
The undersigned has reviewed and takes responsibility for this design and has the qualifications and meets the requirements set out in the Ontario Building Code to be a Designer.										V3 DESIGN 255 Consumers Rd, Suite 120 Toronto, ON M2J 1R4 t 416.630.2255 f 416.630.4782 vo3design.com									
The undersigned has reviewed and takes responsibility for this design and has the qualifications and meets the requirements set out in the Ontario Building Code to be a Designer.										V3 DESIGN 255 Consumers Rd, Suite 120 Toronto, ON M2J 1R4 t 416.630.2255 f 416.630.4782 vo3design.com									
The undersigned has reviewed and takes responsibility for this design and has the qualifications and meets the requirements set out in the Ontario Building Code to be a Designer.										V3 DESIGN 255 Consumers Rd, Suite 120 Toronto, ON M2J 1R4 t 416.630.2255 f 416.630.4782 vo3design.com									
The undersigned has reviewed and takes responsibility for this design and has the qualifications and meets the requirements set out in the Ontario Building Code to be a Designer.										V3 DESIGN 255 Consumers Rd, Suite 120 Toronto, ON M2J 1R4 t 416.630.2255 f 416.630.4782 vo3design.com									
The undersigned has reviewed and takes responsibility for this design and has the qualifications and meets the requirements set out in the Ontario Building Code to be a Designer.										V3 DESIGN 255 Consumers Rd, Suite 120 Toronto, ON M2J 1R4 t 416.630.2255 f 416.630.4782 vo3design.com									
The undersigned has reviewed and takes responsibility for this design and has the qualifications and meets the requirements set out in the Ontario Building Code to be a Designer.										V3 DESIGN 255 Consumers Rd, Suite 120 Toronto, ON M2J 1R4 t 416.630.2255 f 416.630.4782 vo3design.com									
The undersigned has reviewed and takes responsibility for this design and has the qualifications and meets the requirements set out in the Ontario Building Code to be a Designer.										V3 DESIGN 255 Consumers Rd, Suite 120 Toronto, ON M2J 1R4 t 416.630.2255 f 416.630.4782 vo3design.com									
The undersigned has reviewed and takes responsibility for this design and has the qualifications and meets the requirements set out in the Ontario Building Code to be a Designer.										V3 DESIGN 255 Consumers Rd, Suite 120 Toronto, ON M2J 1R4 t 416.630.2255 f 416.630.4782 vo3design.com									
The undersigned has reviewed and takes responsibility for this design and has the qualifications and meets the requirements set out in the Ontario Building Code to be a Designer.										V3 DESIGN 255 Consumers Rd, Suite 120 Toronto, ON M2J 1R4 t 416.630.2255 f 416.630.4782 vo3design.com									
The undersigned has reviewed and takes responsibility for this design and has the qualifications and meets the requirements set out in the Ontario Building Code to be a Designer.										V3 DESIGN 255 Consumers Rd, Suite 120 Toronto, ON M2J 1R4 t 416.630.2255 f 416.630.4782 vo3design.com									
The undersigned has reviewed and takes responsibility for this design and has the qualifications and meets the requirements set out in the Ontario Building Code to be a Designer.										V3 DESIGN 255 Consumers Rd, Suite 120 Toronto, ON M2J 1R4 t 416.630.2255 f 416.630.4782 vo3design.com									
The undersigned has reviewed and takes responsibility for this design and has the qualifications and meets the requirements set out in the Ontario Building Code to be a Designer.										V3 DESIGN 255 Consumers Rd, Suite 120 Toronto, ON M2J 1R4 t 416.630.2255 f 416.630.4782 vo3design.com									
The undersigned has reviewed and takes responsibility for this design and has the qualifications and meets the requirements set out in the Ontario Building Code to be a Designer.										V3 DESIGN 255 Consumers Rd, Suite 120 Toronto, ON M2J 1R4 t 416.630.2255 f 416.630.4782 vo3design.com									
The undersigned has reviewed and takes responsibility for this design and has the qualifications and meets the requirements set out in the Ontario Building Code to be a Designer.										V3 DESIGN 255 Consumers Rd, Suite 120 Toronto, ON M2J 1R4 t 416.630.2255 f 416.630.4782 vo3design.com									
The undersigned has reviewed and takes responsibility for this design and has the qualifications and meets the requirements set out in the Ontario Building Code to be a Designer.										V3 DESIGN 255 Consumers Rd, Suite 120 Toronto, ON M2J 1R4 t 416.630.2255 f 416.630.4782 vo3design.com									
The undersigned has reviewed and takes responsibility for this design and has the qualifications and meets the requirements set out in the Ontario Building Code to be a Designer.										V3 DESIGN 255 Consumers Rd, Suite 120 Toronto, ON M2J 1R4 t 416.630.2255 f 416.630.4782 vo3design.com									
The undersigned has reviewed and takes responsibility for this design and has the qualifications and meets the requirements set out in the Ontario Building Code to be a Designer.										V3 DESIGN 255 Consumers Rd, Suite 120 Toronto, ON M2J 1R4 t 416.630.2255 f 416.630.4782 vo3design.com									
The undersigned has reviewed and takes responsibility for this design and has the qualifications and meets the requirements set out in the Ontario Building Code to be a Designer.										V3 DESIGN 255 Consumers Rd, Suite 120 Toronto, ON M2J 1R4 t 416.630.2255 f 416.630.4782 vo3design.com									
The undersigned has reviewed and takes responsibility for this design and has the qualifications and meets the requirements set out in the Ontario Building Code to be a Designer.										V3 DESIGN 255 Consumers Rd, Suite 120 Toronto, ON M2J 1R4 t 416.630.2255 f 416.630.4782 vo3design.com									
The undersigned has reviewed and takes responsibility for this design and has the qualifications and meets the requirements set out in the Ontario Building Code to be a Designer.										V3 DESIGN 255 Consumers Rd, Suite 120 Toronto, ON M2J 1R4 t 416.630.2255 f 416.630.4782 vo3design.com									
The undersigned has reviewed and takes responsibility for this design and has the qualifications and meets the requirements set out in the Ontario Building Code to be a Designer.										V3 DESIGN 255 Consumers Rd, Suite 120 Toronto, ON M2J 1R4 t 416.630.2255 f 416.630.4782 vo3design.com									
The undersigned has reviewed and takes responsibility for this design and has the qualifications and meets the requirements set out in the Ontario Building Code to be a Designer.										V3 DESIGN 255 Consumers Rd, Suite 120 Toronto, ON M2J 1R4 t 416.630.2255 f 416.630.4782 vo3design.com									
The undersigned has reviewed and takes responsibility for this design and has the qualifications and meets the requirements set out in the Ontario Building Code to be a Designer.										V3 DESIGN 255 Consumers Rd, Suite 120 Toronto, ON M2J 1R4 t 416.630.2255 f 416.630.4782 vo3design.com									
The undersigned has reviewed and takes responsibility for this design and has the qualifications and meets the requirements set out in the Ontario Building Code to be a Designer.										V3 DESIGN 255 Consumers Rd, Suite 120 Toronto, ON M2J 1R4 t 416.630.2255 f 416.630.4782 vo3design.com									
The undersigned has reviewed and takes responsibility for this design and has the qualifications and meets the requirements set out in the Ontario Building Code to be a Designer.										V3 DESIGN 255 Consumers Rd, Suite 120 Toronto, ON M2J 1R4 t 416.630.2255 f 416.630.4782 vo3design.com									
The undersigned has reviewed and takes responsibility for this design and has the qualifications and meets the requirements set out in the Ontario Building Code to be a Designer.										V3 DESIGN 255 Consumers Rd, Suite 120 Toronto, ON M2J 1R4 t 416.630.2255 f 416.630.4782 vo3design.com									
The undersigned has reviewed and takes responsibility for this design and has the qualifications and meets the requirements set out in the Ontario Building Code to be a Designer.										V3 DESIGN 255 Consumers Rd, Suite 120 Toronto, ON M2J 1R4 t 416.630.2255 f 416.630.4782 vo3design.com									
The undersigned has reviewed and takes responsibility for this design and has the qualifications and meets the requirements set out in the Ontario Building Code to be a Designer.										V3 DESIGN 255 Consumers Rd, Suite 120 Toronto, ON M2J 1R4 t 416.630.2255 f 416.630.4782 vo3design.com									
The undersigned has reviewed and takes responsibility for this design and has the qualifications and meets the requirements set out in the Ontario Building Code to be a Designer.										V3 DESIGN 255 Consumers Rd, Suite 120 Toronto, ON M2J 1R4 t 416.630.2255 f 416.630.4782 vo3design.com									
The undersigned has reviewed and takes responsibility for this design and has the qualifications and meets the requirements set out in the Ontario Building Code to be a Designer.										V3 DESIGN 255 Consumers Rd, Suite 120 Toronto, ON M2J 1R4 t 416.630.2255 f 416.630.4782 vo3design.com									
The undersigned has reviewed and takes responsibility for this design and has the qualifications and meets the requirements set out in the Ontario Building Code to be a Designer.										V3 DESIGN 255 Consumers Rd, Suite 120 Toronto, ON M2J 1R4 t 416.630.2255 f 416.630.4782 vo3design.com									
The undersigned has reviewed and takes responsibility for this design and has the qualifications and meets the requirements set out in the Ontario Building Code to be a Designer.										V3 DESIGN 255 Consumers Rd, Suite 120 Toronto, ON M2J 1R4 t 416.630.2255 f 416.630.4782 vo3design.com									
The undersigned has reviewed and takes responsibility for this design and has the qualifications and meets the requirements set out in the Ontario Building Code to be a Designer.										V3 DESIGN 255 Consumers Rd, Suite 120 Toronto, ON M2J 1R4 t 416.630.2255 f 416.630.4782 vo3design.com									
The undersigned has reviewed and takes responsibility for this design and has the qualifications and meets the requirements set out in the Ontario Building Code to be a Designer.										V3 DESIGN 255 Consumers Rd, Suite 120 Toronto, ON M2J 1R4 t 416.630.2255 f 416.630.4782 vo3design.com									
The undersigned has reviewed and takes responsibility for this design and has the qualifications and meets the requirements set out in the Ontario Building Code to be a Designer.										V3 DESIGN 255 Consumers Rd, Suite 120 Toronto, ON M2J 1R4 t 416.630.2255 f 416.630.4782 vo3design.com									
The undersigned has reviewed and takes responsibility for this design and has the qualifications and meets the requirements set out in the Ontario Building Code to be a Designer.										V3 DESIGN 255 Consumers Rd, Suite 120 Toronto, ON M2J 1R4 t 416.630.2255 f 416.630.4782 vo3design.com									
The undersigned has reviewed and takes responsibility for this design and has the qualifications and meets the requirements set out in the Ontario Building Code to be a Designer.										V3 DESIGN 255 Consumers Rd, Suite 120 Toronto, ON M2J 1R4 t 416.630.2255 f 416.630.4782 vo3design.com									
The undersigned has reviewed and takes responsibility for this design and has the qualifications and meets the requirements set out in the Ontario Building Code to be a Designer.										V3 DESIGN 255 Consumers Rd, Suite 120 Toronto, ON M2J 1R4 t 416.630.2255 f 416.630.4782 vo3design.com									
The undersigned has reviewed and takes responsibility for this design and has the qualifications and meets the requirements set out in the Ontario Building Code to be a Designer.										V3 DESIGN 255 Consumers Rd, Suite 120 Toronto, ON M2J 1R4 t 416.630.2255 f 416.630.4782 vo3design.com									
The undersigned has reviewed and takes responsibility for this design and has the qualifications and meets the requirements set out in the Ontario Building Code to be a Designer.										V3 DESIGN 255 Consumers Rd, Suite 120 Toronto, ON M2J 1R4 t 416.630.2255 f 416.630.4782 vo3design.com									
The undersigned has reviewed and takes responsibility for this design and has the qualifications and meets the requirements set out in the Ontario Building Code to be a Designer.										V3 DESIGN 255 Consumers Rd, Suite 120 Toronto, ON M2J 1R4 t 416.630.2255 f 416.630.4782 vo3design.com									
The undersigned has reviewed and takes responsibility for this design and has the qualifications and meets the requirements set out in the Ontario Building Code to be a Designer.										V3 DESIGN 255 Consumers Rd, Suite 120 Toronto, ON M2J 1R4 t 416.630.2255 f 416.630.4782 vo3design.com									
The undersigned has reviewed and takes responsibility for this design and has the qualifications and meets the requirements set out in the Ontario Building Code to be a Designer.										V3 DESIGN 255 Consumers Rd, Suite 120 Toronto, ON M2J 1R4 t 416.630.2255 f 416.630.4782 vo3design.com									
The undersigned has reviewed and takes responsibility for this design and has the qualifications and meets the requirements set out in the Ontario Building Code to be a Designer.										V3 DESIGN 255 Consumers Rd, Suite 120 Toronto, ON M2J 1R4 t 416.630.2255 f 416.630.4782 vo3design.com									
The undersigned has reviewed and takes responsibility for this design and has the qualifications and meets the requirements set out in the Ontario Building Code to be a Designer.										V3 DESIGN 255 Consumers Rd, Suite 120 Toronto, ON M2J 1R4 t 416.630									



REVIEWED

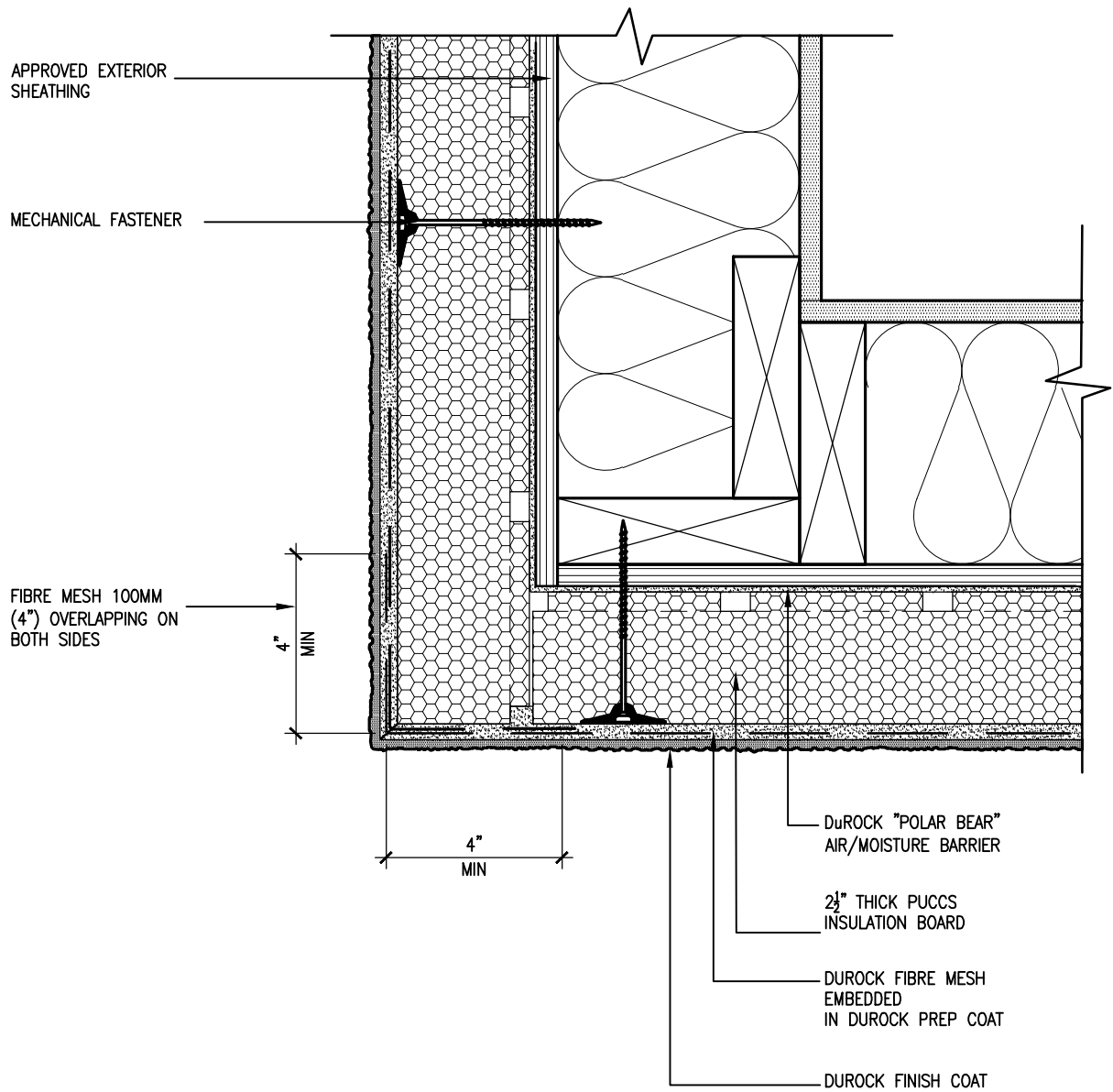

5 CORNER DETAIL  
CN5 SCALE: 3"=1'-0"

ALL STUCCO WALLS TO HAVE A MINIMUM 10mm AIR SPACE BEHIND THE CLADDING WITH POSITIVE DRAINAGE TO THE EXTERIOR. THE EXTERIOR SHEATHING MUST NOT BE GYPSUM BASED. ALL STUCCO TO BE INSTALLED AS PER MANUFACTURERS SPECIFICATIONS.  
DETAILS ARE BASED ON DuROCK PUCCS SYSTEM

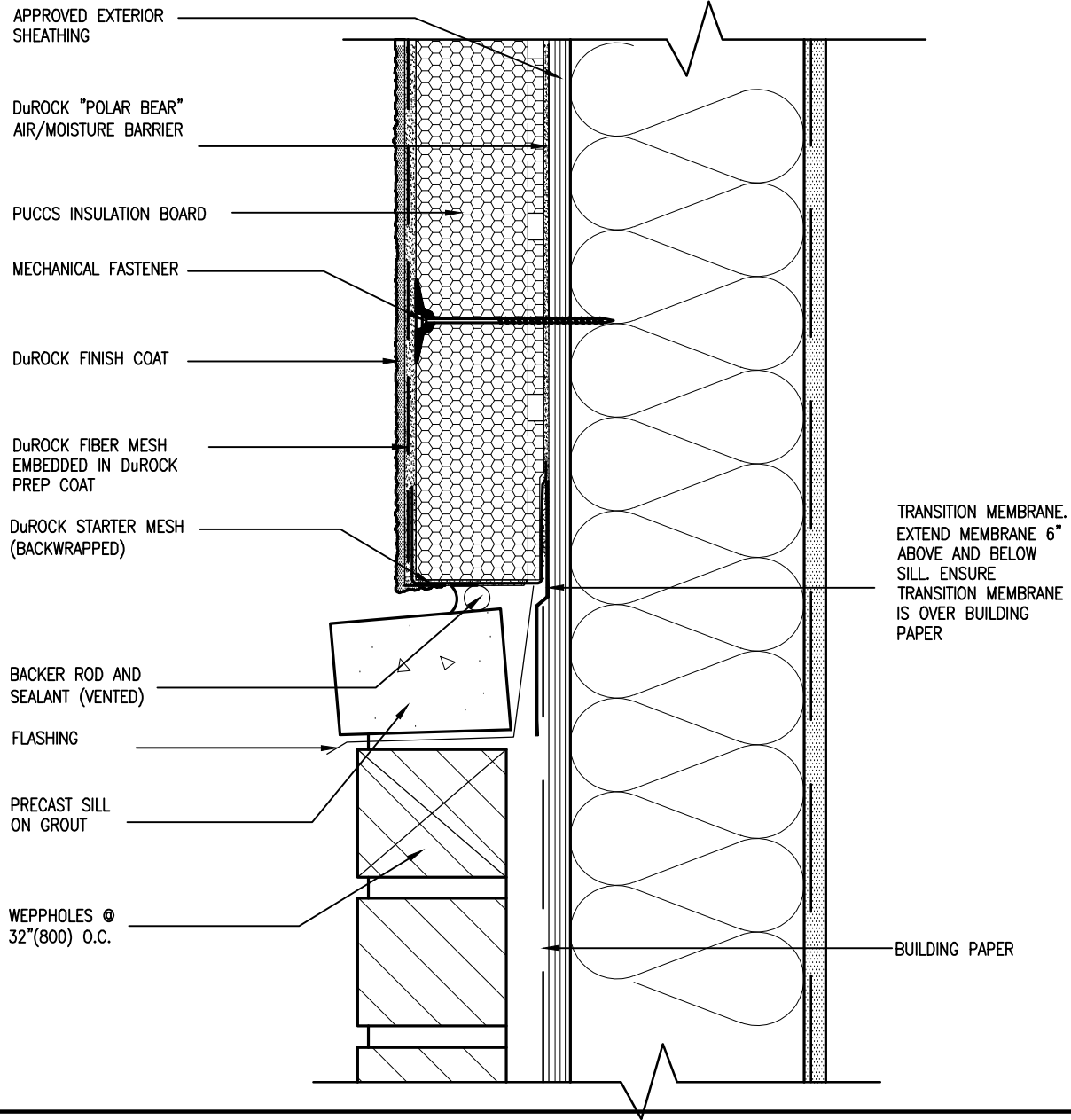

6 STUCCO / MASONRY PLINTH CONNECTION  
CN5 SCALE: 3"=1'-0"

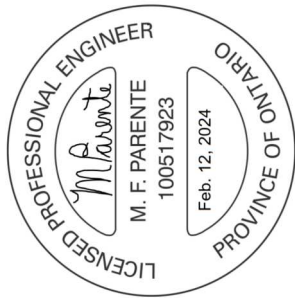

no.	description	date	by
9	REVISED AS PER ENG'S COMMENTS	24-02-09	RC
8	UPDATE TO 2022	JAN 11-22	RC
7	UPDATE TO 2020	FEB 24-20	RC
6	UPDATE TO 2018	JAN 11-18	RC
5	ISSUE FOR CLIENT REVIEW	AUG 04-17	RC

The undersigned has reviewed and takes responsibility for this design and has the qualifications and meets the requirements set out in the Ontario Building Code to be a Designer.

Wellington Jno-Baptiste  
signature  
25591 BCIN

name  
registration information  
VA3 Design Inc.  
42658

Contractor must verify all dimensions on the job and report any discrepancy to the Designer before proceeding with the work. All drawings and specifications are instruments of service and the property of the Designer which must be returned at the completion of the work. Drawings are not to be scaled.



BAYVIEW WELLINGTON

GREEN VALLEY ESTATES

BRADFORD

CONST NOTE

project name  
GREEN VALLEY ESTATES

municipality  
BRADFORD

project no.  
13045

date  
MAY 2016

checked by  
RC

scale  
3/16" = 1'-0"

drawing no.  
CN5

file name  
13045-CN-2022-A1-REV1

drawn by  
RC

project no.  
13045

drawn by  
RC

checked by  
RC

scale  
3/16" = 1'-0"

drawing no.  
CN5

file name  
13045-CN-2022-A1-REV1

drawn by  
RC

checked by  
RC

scale  
3/16" = 1'-0"

drawing no.  
CN5

file name  
13045-CN-2022-A1-REV1

drawn by  
RC

checked by  
RC

scale  
3/16" = 1'-0"

drawing no.  
CN5

file name  
13045-CN-2022-A1-REV1

drawn by  
RC

checked by  
RC

scale  
3/16" = 1'-0"

drawing no.  
CN5

file name  
13045-CN-2022-A1-REV1

drawn by  
RC

checked by  
RC

scale  
3/16" = 1'-0"

drawing no.  
CN5

file name  
13045-CN-2022-A1-REV1

drawn by  
RC

checked by  
RC

scale  
3/16" = 1'-0"

drawing no.  
CN5

file name  
13045-CN-2022-A1-REV1

drawn by  
RC

checked by  
RC

scale  
3/16" = 1'-0"

drawing no.  
CN5

file name  
13045-CN-2022-A1-REV1

drawn by  
RC

checked by  
RC

scale  
3/16" = 1'-0"

drawing no.  
CN5

file name  
13045-CN-2022-A1-REV1

drawn by  
RC

checked by  
RC

scale  
3/16" = 1'-0"

drawing no.  
CN5

file name  
13045-CN-2022-A1-REV1

drawn by  
RC

checked by  
RC

scale  
3/16" = 1'-0"

drawing no.  
CN5

file name  
13045-CN-2022-A1-REV1

drawn by  
RC

checked by  
RC

scale  
3/16" = 1'-0"

drawing no.  
CN5

file name  
13045-CN-2022-A1-REV1

drawn by  
RC

checked by  
RC

scale  
3/16" = 1'-0"

drawing no.  
CN5

file name  
13045-CN-2022-A1-REV1

drawn by  
RC

checked by  
RC

scale  
3/16" = 1'-0"

drawing no.  
CN5

file name  
13045-CN-2022-A1-REV1

drawn by  
RC

checked by  
RC

scale  
3/16" = 1'-0"

drawing no.  
CN5

file name  
13045-CN-2022-A1-REV1

drawn by  
RC

checked by  
RC

scale  
3/16" = 1'-0"

drawing no.  
CN5

file name  
13045-CN-2022-A1-REV1

drawn by  
RC

checked by  
RC

scale  
3/16" = 1'-0"

drawing no.  
CN5

file name  
13045-CN-2022-A1-REV1

drawn by  
RC

checked by  
RC

scale  
3/16" = 1'-0"

drawing no.  
CN5

file name  
13045-CN-2022-A1-REV1

drawn by  
RC

checked by  
RC

scale  
3/16" = 1'-0"

drawing no.  
CN5

file name  
13045-CN-2022-A1-REV1

drawn by  
RC

checked by  
RC

scale  
3/16" = 1'-0"

drawing no.  
CN5

file name  
13045-CN-2022-A1-REV1

drawn by  
RC

checked by  
RC

scale  
3/16" = 1'-0"

drawing no.  
CN5

file name  
13045-CN-2022-A1-REV1

drawn by  
RC

checked by  
RC

scale  
3/16" = 1'-0"

drawing no.  
CN5

file name  
13045-CN-2022-A1-REV1

drawn by  
RC

checked by  
RC

scale  
3/16" = 1'-0"

drawing no.  
CN5

file name  
13045-CN-2022-A1-REV1

drawn by  
RC

checked by  
RC

scale  
3/16" = 1'-0"

drawing no.  
CN5

file name  
13045-CN-2022-A1-REV1

drawn by  
RC

checked by  
RC

scale  
3/16" = 1'-0"

drawing no.  
CN5

file name  
13045-CN-2022-A1-REV1

drawn by  
RC

checked by  
RC

scale  
3/16" = 1'-0"

drawing no.  
CN5

file name  
13045-CN-2022-A1-REV1

drawn by  
RC

checked by  
RC

scale  
3/16" = 1'-0"

drawing no.  
CN5

file name  
13045-CN-2022-A1-REV1

drawn by  
RC

checked by  
RC

scale  
3/16" = 1'-0"

drawing no.  
CN5

file name  
13045-CN-2022-A1-REV1

drawn by  
RC

checked by  
RC

scale  
3/16" = 1'-0"

drawing no.  
CN5

file name  
13045-CN-2022-A1-REV1

drawn by  
RC

checked by  
RC

scale  
3/16" = 1'-0"

drawing no.  
CN5

file name  
13045-CN-2022-A1-REV1

drawn by  
RC

checked by  
RC

scale  
3/16" = 1'-0"

drawing no.  
CN5

file name  
13045-CN-2022-A1-REV1

drawn by  
RC

checked by  
RC

scale  
3/16" = 1'-0"

drawing no.  
CN5

file name  
13045-CN-2022-A1-REV1

drawn by  
RC

checked by  
RC

scale  
3/16" = 1'-0"

drawing no.  
CN5

file name  
13045-CN-2022-A1-REV1

drawn by  
RC

checked by  
RC

scale  
3/16" = 1'-0"

drawing no.  
CN5

file name  
13045-CN-2022-A1-REV1

drawn by  
RC

checked by  
RC

scale  
3/16" = 1'-0"

drawing no.  
CN5

file name  
13045-CN-2022-A1-REV1

drawn by  
RC

checked by  
RC

scale  
3/16" = 1'-0"

drawing no.  
CN5

file name  
13045-CN-2022-A1-REV1

drawn by  
RC

checked by  
RC

scale  
3/16" = 1'-0"

drawing no.  
CN5

file name  
13045-CN-2022-A1-REV1

drawn by  
RC

checked by  
RC

scale  
3/16" = 1'-0"

drawing no.  
CN5

file name  
13045-CN-2022-A1-REV1

drawn by  
RC

checked by  
RC

scale  
3/16" = 1'-0"

drawing no.  
CN5

file name  
13045-CN-2022-A1-REV1

drawn by  
RC

checked by  
RC

scale  
3/16" = 1'-0"

drawing no.  
CN5

file name  
13045-CN-2022-A1-REV1

drawn by  
RC

checked by  
RC

scale  
3/16" = 1'-0"

drawing no.  
CN5

file name  
13045-CN-2022-A1-REV1

drawn by  
RC

checked by  
RC

scale  
3/16" = 1'-0"

drawing no.  
CN5

file name  
13045-CN-2022-A1-REV1

drawn by  
RC

checked by  
RC

scale  
3/16" = 1'-0"

drawing no.  
CN5

file name  
13045-CN-2022-A1-REV1

drawn by  
RC

checked by  
RC

scale  
3/16" = 1'-0"

drawing no.  
CN5

file name  
13045-CN-2022-A1-REV1

drawn by  
RC

checked by  
RC

scale  
3/16" = 1'-0"

drawing no.  
CN5

file name  
13045-CN-2022-A1-REV1

drawn by  
RC

checked by  
RC

scale  
3/16" = 1'-0"

drawing no.  
CN5

file name  
13045-CN-2022-A1-REV1

drawn by  
RC

checked by  
RC

scale  
3/16" = 1'-0"

drawing no.  
CN5

file name  
13045-CN-2022-A1-REV1

drawn by  
RC

checked by  
RC

scale  
3/16" = 1'-0"

drawing no.  
CN5

file name  
13045-CN-2022-A1-REV1

drawn by  
RC

checked by  
RC

scale  
3/16" = 1'-0"

drawing no.  
CN5

file name  
13045-CN-2022-A1-REV1

drawn by  
RC

checked by  
RC

scale  
3/16" = 1'-0"

drawing no.  
CN5

file name  
13045-CN-2022-A1-REV1

drawn by  
RC

checked by  
RC

scale  
3/16" = 1'-0"

drawing no.  
CN5

file name  
13045-CN-2022-A1-REV1

</

SB12-COMPLIANCE PACKAGE 'A1'

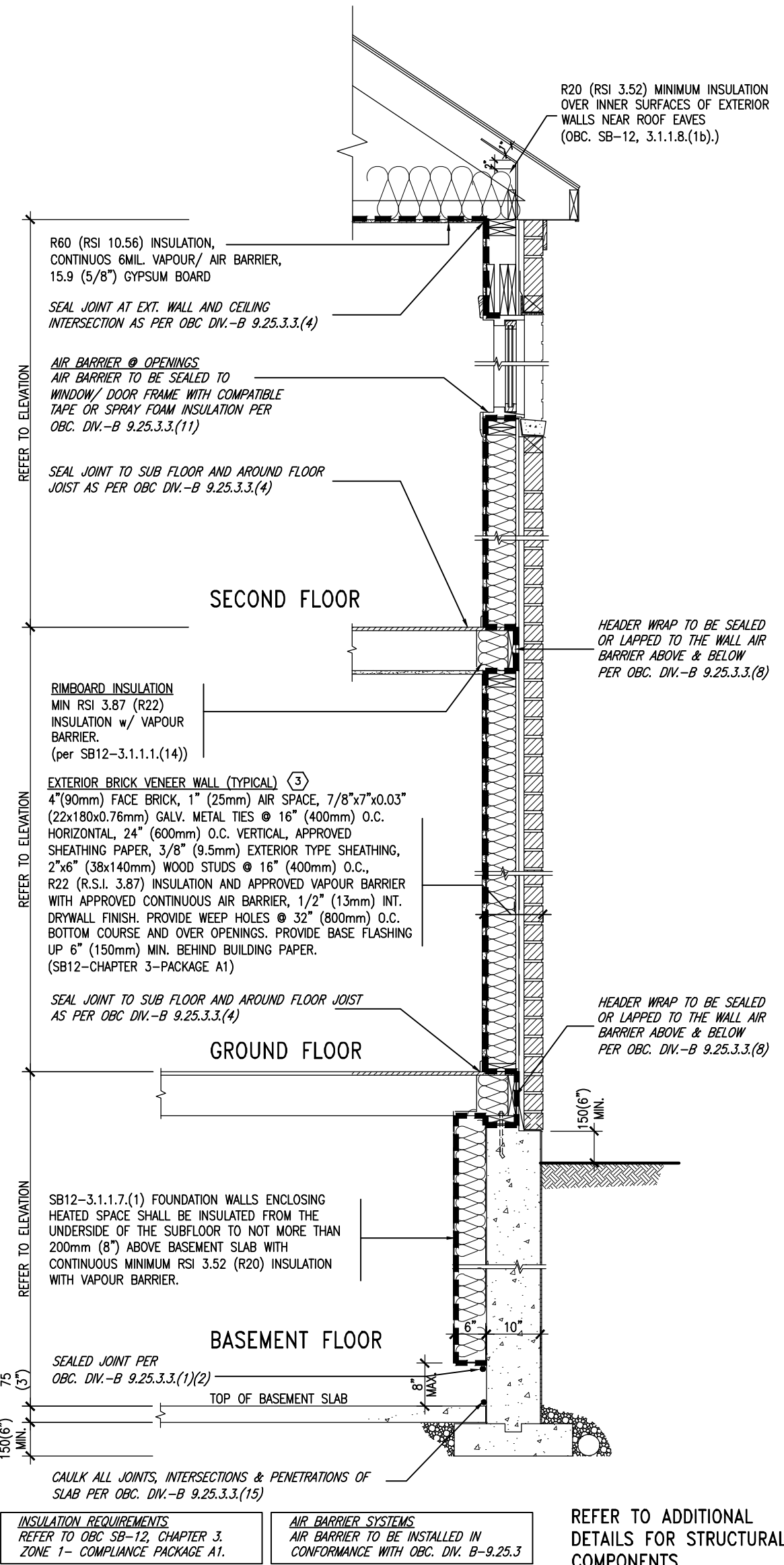

**EW** TYPICAL EXT. WALL AIR BARRIER CONTINUITY  
SECTION w/ BRICK VENEER (PACKAGE A1)  
10" FOUNDATION WALL  
SCALE: N.T.S.

THE MINIMAL THERMAL PERFORMANCE OF BUILDING ENVELOPE AND EQUIPMENT SHALL CONFORM TO THE FOLLOWING SB-12 COMPLIANCE PACKAGE AS PER OBC SUPPLEMENTARY STANDARD SB-12, SECTION 3.1.1.1.

USE SB-12 COMPLIANCE PACKAGE (A1):		
COMPONENT	A1	Notes:
Ceiling with Attic Space Minimum RSI (R) value	10.56 (R60)	R20 at inner face of exterior walls
Ceiling without Attic Space Minimum RSI (R) value	5.46 (R31)	BATT or SPRAY
Exposed Floor Minimum RSI (R) value	5.46 (R31)	BATT or SPRAY
Walls Above Grade Minimum RSI (R) value	3.87 (R22)	6" R22 BATT
Basement Walls Minimum RSI (R) value	3.52ci (R20ci)	OPTION TO USE R12+R10ci.
Edge of Below Grade Slab ≤600mm below grade Minimum RSI (R) value	1.76 (R10)	RIGID INSUL
Windows & Sliding glass Doors Maximum U-value	1.6	
Skylights Maximum U-value	2.8U	
Space Heating Equipment Minimum AFUE	96% Min.	NATURAL GAS
Hot Water Heater Minimum EF	0.8	NATURAL GAS
HRV Minimum Efficiency	75%	—
Drain Water Heat Recovery Unit (DWHR)	Minimum 1 OR Maximum 2 Required. Dependent on number of showers installed. Refer to SB12-3.1.1.12 for information	

ci- Denotes Continuous Insulation without framing interruption.

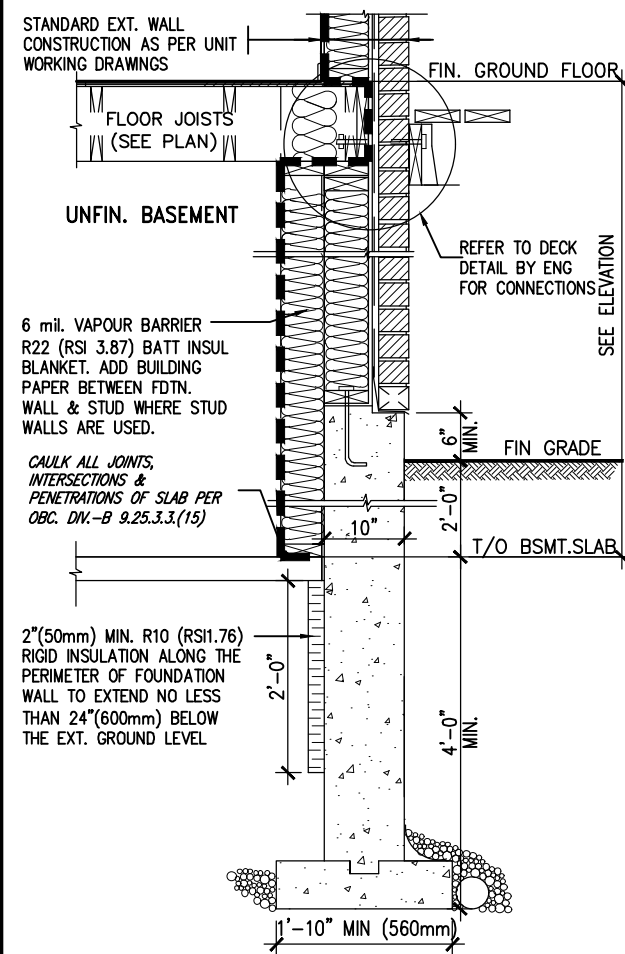

\* REVISED-FEB 2017

SECTION AT W.O.D/W.O.B.

9.	.	.	The undersigned has reviewed and takes responsibility for this design and has the qualifications and meets the requirements set out in the Ontario Building Code to be a Designer.	<b>VA3 DESIGN</b> 255 Consumers Rd Suite 120 Toronto ON M2J 1R4 t 416.630.2255 f 416.630.4782 va3design.com	<b>BAYVIEW WELLINGTON</b> project name <b>GREEN VALLEY ESTATES</b> municipality <b>BRADFORD</b> date <b>MAY 2016</b> drawn by <b>RC</b> checked by <b>—</b> scale <b>3/16" = 1'-0"</b>	<b>CONST NOTE</b> project no. <b>13045</b> drawing no. <b>CN6</b>
8.	.	.	Wellington Jno-Baptiste 25591 signature BCIN			
7.	.	.	registration information <b>VA3 Design Inc.</b> 42658			
6.	.	.	Contractor must verify all dimensions on the job and report any discrepancy to the Designer before proceeding with the work. All drawings and specifications are instruments of service and the property of the Designer which must be returned at the completion of the work. Drawings are not to be scaled.			
5.	REVISED AS PER ENG'S COMMETNS	24-02-09	RC			
4.	UPDATE TO 2022	JAN 11-22	RC			
3.	UPDATE TO 2020	FEB 24-20	RC			
2.	UPDATE TO 2018	JAN 11-18	RC			
1.	ISSUE FOR CLIENT REVIEW	AUG 04-17	RC			
no.	description	date	by			

# SB12-COMPLIANCE PACKAGE 'A1'

REVIEWED

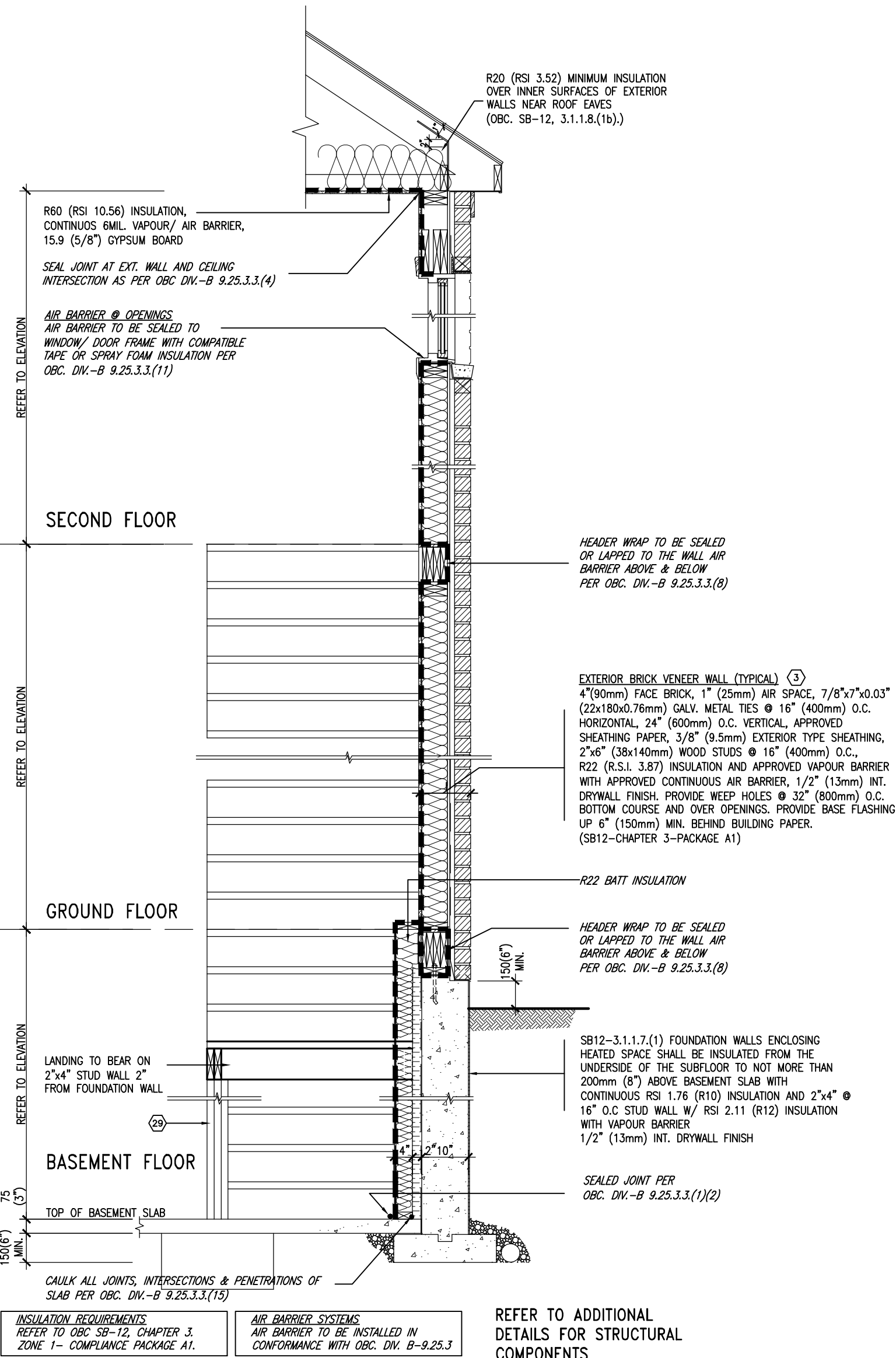

EW STR TYPICAL EXT. WALL AIR BARRIER CONTINUITY SECTION w/ BRICK VENEER AT STAIR AND SUNKEN COND (PACKAGE A1) 10" FOUNDATION WALL SCALE: N.T.S.



9	.	.	.	The undersigned has reviewed and takes responsibility for this design and has the qualifications and meets the requirements set out in the Ontario Building Code to be a Designer.	<b>VA3 DESIGN</b> 255 Consumers Rd Suite 120 Toronto ON M2J 1R4 t 416.630.2255 f 416.630.4782 va3design.com	<b>BAYVIEW WELLINGTON</b>	project name <b>GREEN VALLEY ESTATES</b>	municipality <b>BRADFORD</b>	project no. <b>13045</b>	<b>CONST NOTE</b>
8	.	.	.	qualification information						
7	.	.	.	Wellington Jno-Baptiste 25591 name registration information BCIN						
6	.	.	.	VA3 Design Inc. 42658						
5	REVISED AS PER ENG'S COMMITMENTS	24-02-09	RC	Contractor must verify all dimensions on the job and report any discrepancy to the Designer before proceeding with the work. All drawings and specifications are instruments of service and the property of the Designer which must be returned at the completion of the work. Drawings are not to be scaled.	416.630.2255 f 416.630.4782 va3design.com	date <b>MAY 2016</b>	checked by <b>RC</b>	scale <b>3/16" = 1'-0"</b>	file name <b>13045-CN-2022-A1-REV1</b>	<b>CONSTRUCTION NOTES</b>
4	UPDATE TO 2022	JAN 11-22	RC							
3	UPDATE TO 2020	FEB 24-20	RC							
2	UPDATE TO 2018	JAN 11-18	RC							
1	ISSUE FOR CLIENT REVIEW	AUG 04-17	RC							<b>CN7</b>
no.	description	date	by							



REVIEWED

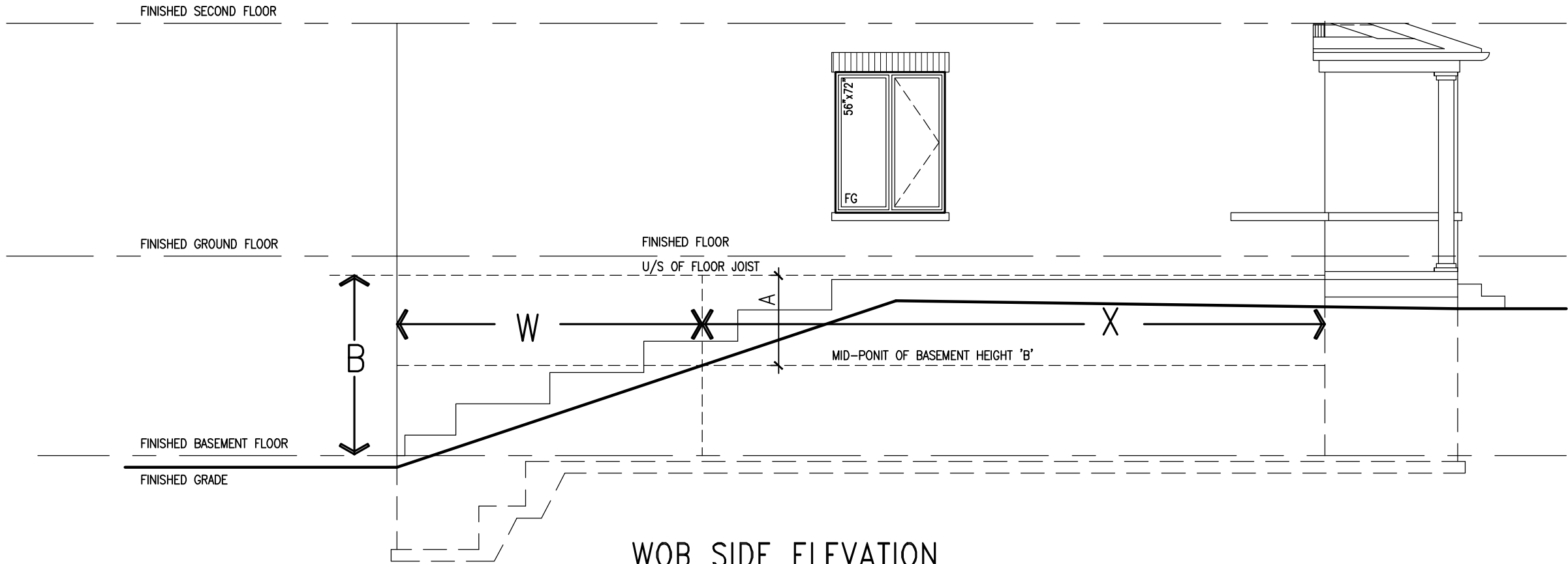

WOB PLAN

WOB SIDE ELEVATION

WHEN EXPOSED WALL "A" IS GREATER THAN 50% OF BASEMENT WALL HEIGHT "B" INSULATION VALUE FOR WALL IN SECTION "W" IS NOT LESS THAN IS REQUIRED FOR ABOVE GRADE WALL AS REQUIRED BY TABLE 2.1.1.2A

WHEN EXPOSED WALL "A" IS LESS THAN 50% OF BASEMENT WALL HEIGHT "B" INSULATION VALUE FOR WALL IN SECTION "X" IS NOT LESS THAN BASEMENT WALL AS REQUIRED BY TABLE 2.1.1.2A

COMPLIANCE TO OBC SB-12 2.1.1.1(11)

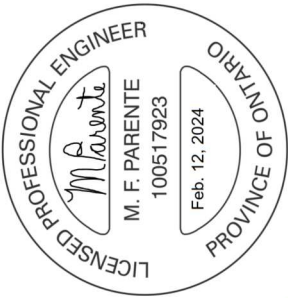

BAYVIEW WELLINGTON		CONST NOTE	
project name	GREEN VALLEY ESTATES	municipality	BRADFORD
project no.	13045	drawing no.	CN8
date	MAY 2016	checked by	RC
drawn by	RC	scale	3/16" = 1'-0"
CONSTRUCTION NOTES			
13045-CN-2022-A1-REV1			
RICHARD - H/VARCHIVE/WORKING/2013/13045.BN/units/CONSTRUCTION NOTES/VER 2023/13045-CN-2022-A1-REV1.dwg - Fri - Feb 9 2024 - 12:06 PM			

9	.	.	.	24-02-09	RC	REVISED AS PER ENG'S COMMENTS
8	.	.	.	JAN 11-22	RC	UPDATE TO 2022
7	.	.	.	FEB 24-20	RC	UPDATE TO 2020
6	.	.	.	JAN 11-18	RC	UPDATE TO 2018
5	.	.	.	AUG 04-17	RC	ISSUE FOR CLIENT REVIEW
4	.	.	.			
3	.	.	.			
2	.	.	.			
1	.	.	.			
no.	description	date	by			

The undersigned has reviewed and takes responsibility for this design and has the qualifications and meets the requirements set out in the Ontario Building Code to be a Designer.

qualification information

Wellington Jno-Baptiste 25591 BCIN

signature

42658

name

registration information

VAS Design Inc.

Contractor must verify all dimensions on the job and report any discrepancy to the Designer before proceeding with the work. All drawings and specifications are instruments of service and the property of the Designer which must be returned at the completion of the work. Drawings are not to be scaled.

REVIEWED

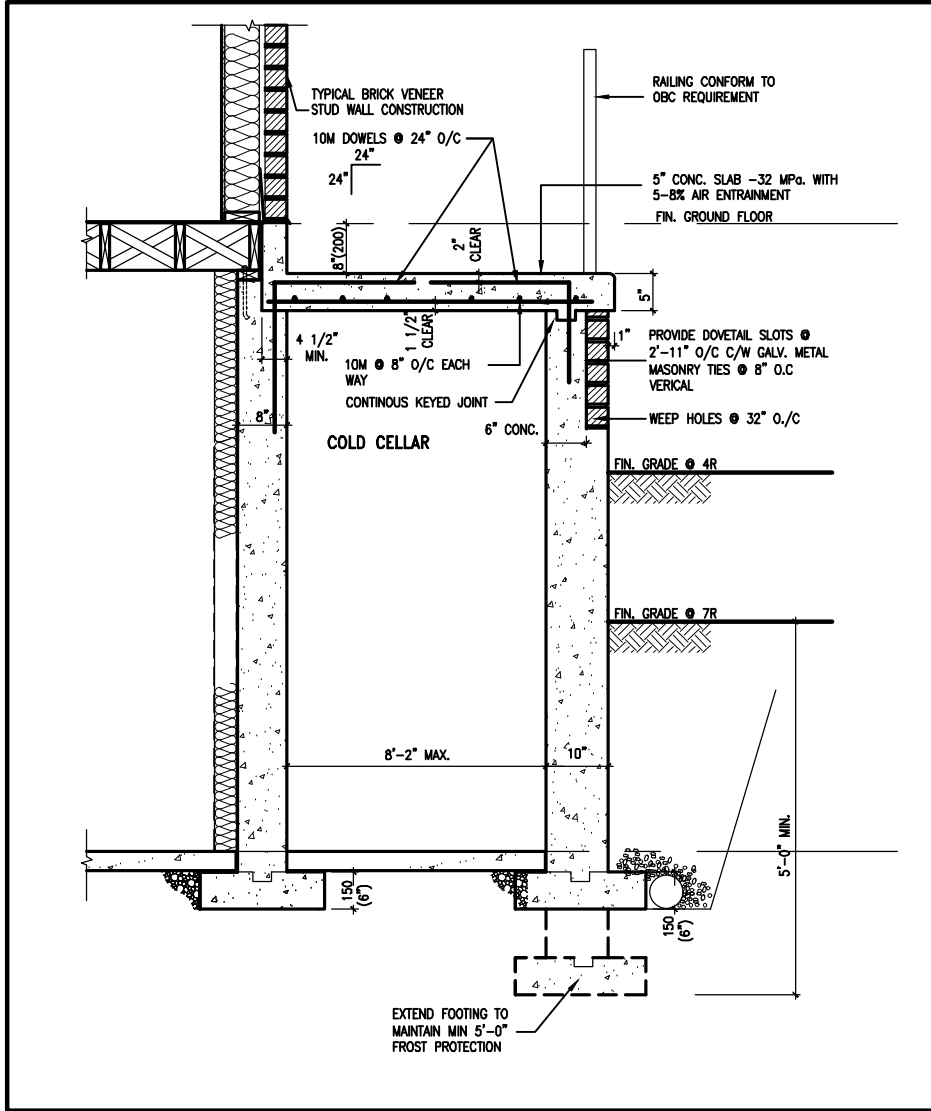

X1 SECTION AT PORCH FOR 4-7R CONDITION  
SCALE: N.T.S.

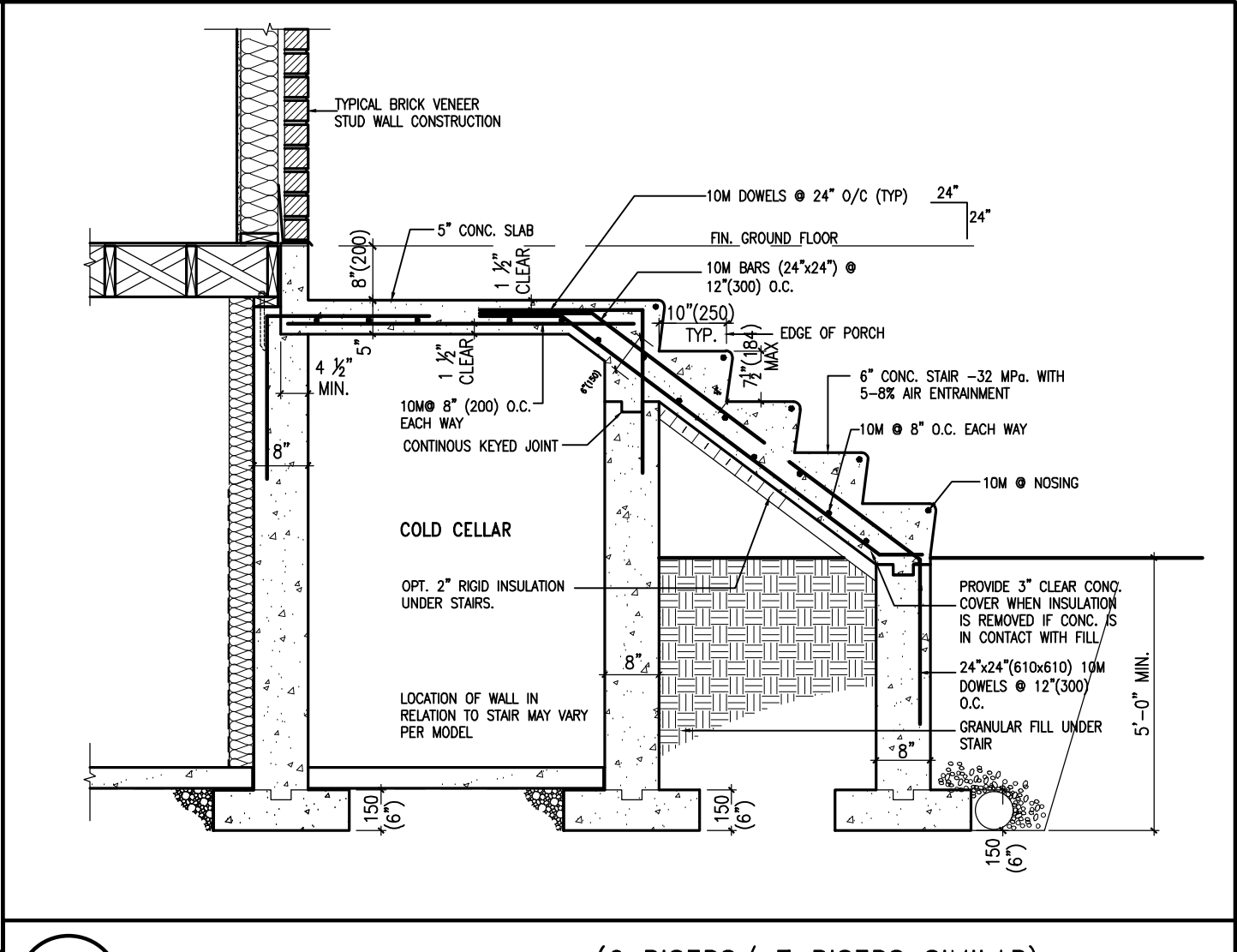

X2 EXTERIOR CONC. STAIR DETAIL (6 RISERS/ 7 RISERS SIMILAR)  
SCALE: N.T.S.

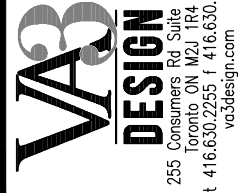
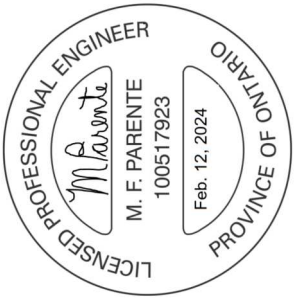

The undersigned has reviewed and takes responsibility for this design and has the qualifications and meets the requirements set out in the Ontario Building Code to be a Designer.

Wellington Jno-Baptiste 25591 BCIN 42658  
Signature  
VAS Design Inc.  
Contractor must verify all dimensions on the job and report any discrepancy to the Designer before proceeding with the work. All drawings and specifications are instruments of service and the property of the Designer which must be returned at the completion of the work. Drawings are not to be scaled.

no.	description	date	by
9			
8			
7			
6			
5	REVISED AS PER ENG'S COMMENTS	24-02-09	RC
4	UPDATE TO 2022	JAN 11-22	RC
3	UPDATE TO 2020	FEB 24-20	RC
2	UPDATE TO 2018	JAN 11-18	RC
1	ISSUE FOR CLIENT REVIEW	AUG 04-17	RC

project name	municipality	project no.	drawing no.
GREEN VALLEY ESTATES	BRADFORD	13045	CN9
date	checked by	scale	checked by
MAY 2016	RC	3/16" = 1'-0"	RC
drawn by	checked by	scale	checked by
RC	RC	3/16" = 1'-0"	RC
CONSTRUCTION NOTES	file name	date	checked by
13045-CN-2022-A1-REV1	13045-CN-2022-A1-REV1.dwg	Fri - Feb 9 2024 - 12:06 PM	RC

BAYVIEW WELLINGTON

CONST NOTE

All drawings, specifications, related documents and design are the copyright property of VAS DESIGN. Reproduction of this property in whole or in part is strictly prohibited without VAS DESIGN's written permission.

REVIEWED

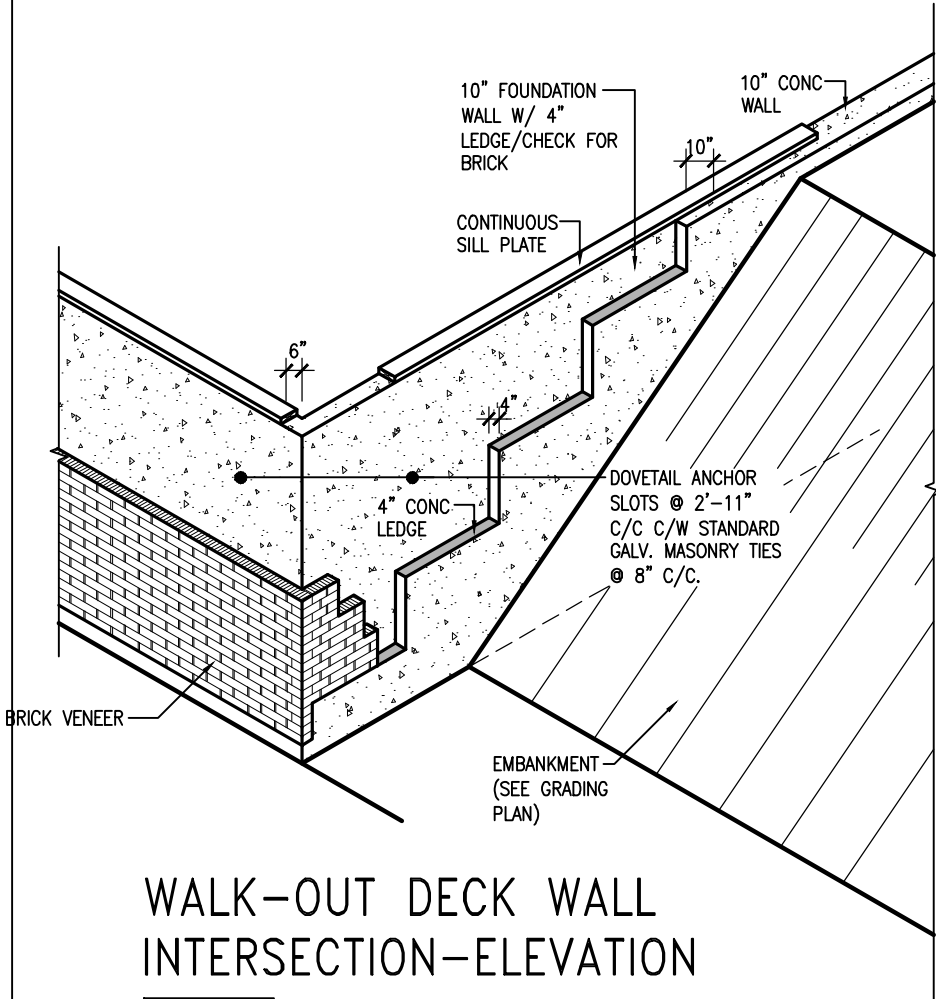

WALK-OUT DECK WALL INTERSECTION-ELEVATION

NOT TO SCALE

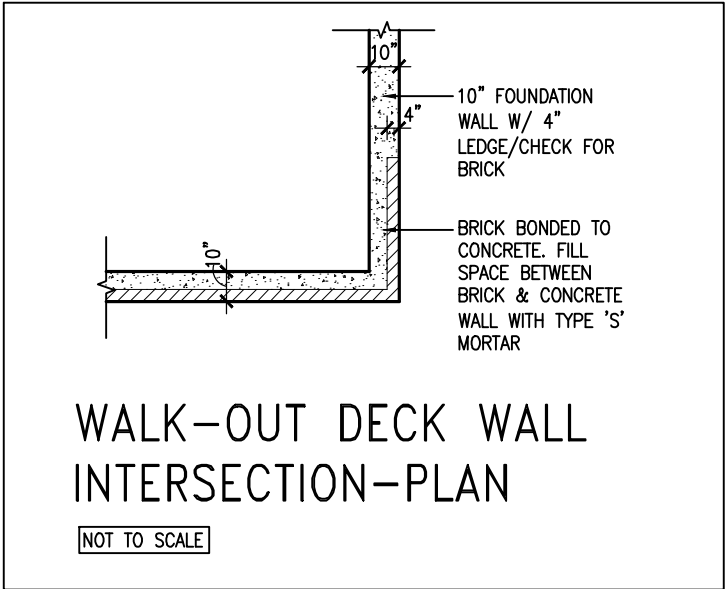

WALK-OUT DECK WALL INTERSECTION-PLAN

NOT TO SCALE

(10" FOUNDATION WALL)

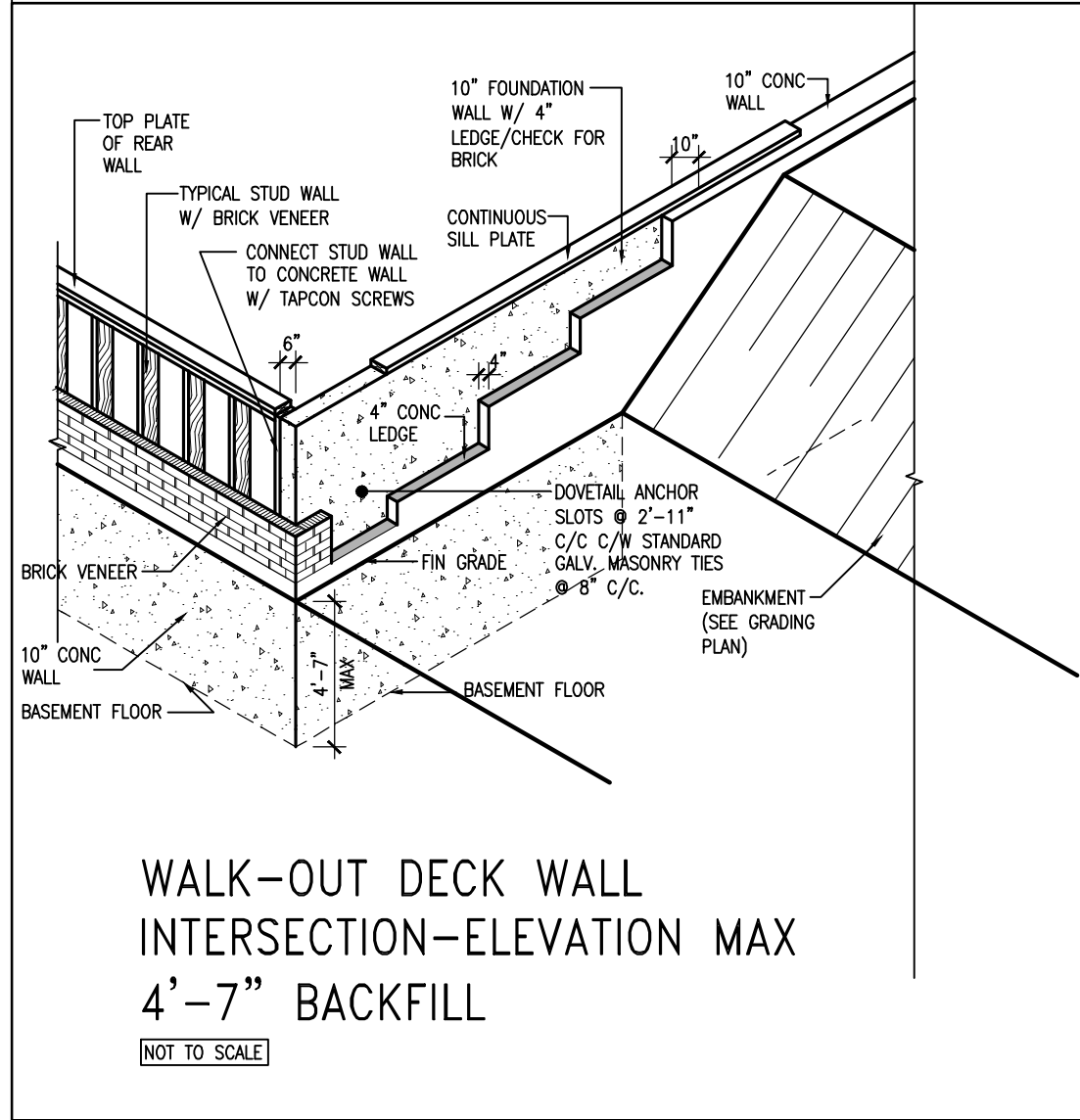

WALK-OUT DECK WALL INTERSECTION-ELEVATION MAX 4'-7" BACKFILL

NOT TO SCALE

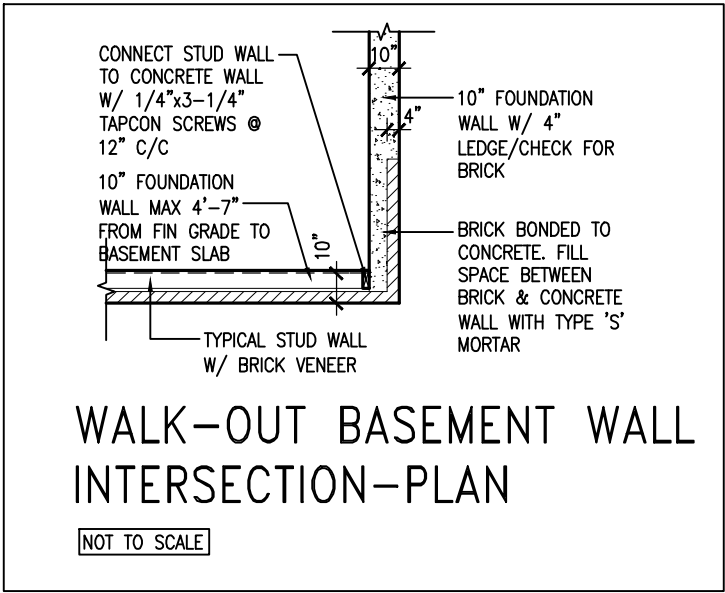

WALK-OUT BASEMENT WALL INTERSECTION-PLAN

NOT TO SCALE

(10" FOUNDATION WALL)



9.	.	.	The undersigned has reviewed and takes responsibility for this design and has the qualifications and meets the requirements set out in the Ontario Building Code to be a Designer.
8.	.	.	qualification information
7.	.	.	Wellington Jno-Baptiste 25591
6.	.	.	name registration information BCIN
5.	REVISED AS PER ENG'S COMMENTNS	24-02-09	RC
4.	UPDATE TO 2022	JAN 11-22	RC
3.	UPDATE TO 2020	FEB 24-20	RC
2.	UPDATE TO 2018	JAN 11-18	RC
1.	ISSUE FOR CLIENT REVIEW	AUG 04-17	RC
no.	description	date	by

**VA3 DESIGN**

255 Consumers Rd Suite 120  
Toronto ON M2J 1R4  
t 416.630.2255 f 416.630.4782  
va3design.com

BAYVIEW WELLINGTON		CONST NOTE	
project name	GREEN VALLEY ESTATES	municipality	BRADFORD
date	MAY 2016	project no.	13045
drawn by	RC	checked by	3/16" = 1'-0"
scale	3/16" = 1'-0"	file name	13045-CN-2022-A1-REV1
RICHARD - H:\ARCHIVE\WORKING\2013\13045.BW\units\CONSTRUCTION NOTES\VER 2023\13045-CN-2022-A1-REV1.dwg - Fri - Feb 9 2024 - 12:06 PM		drawing no. CN10	



REVIEWED

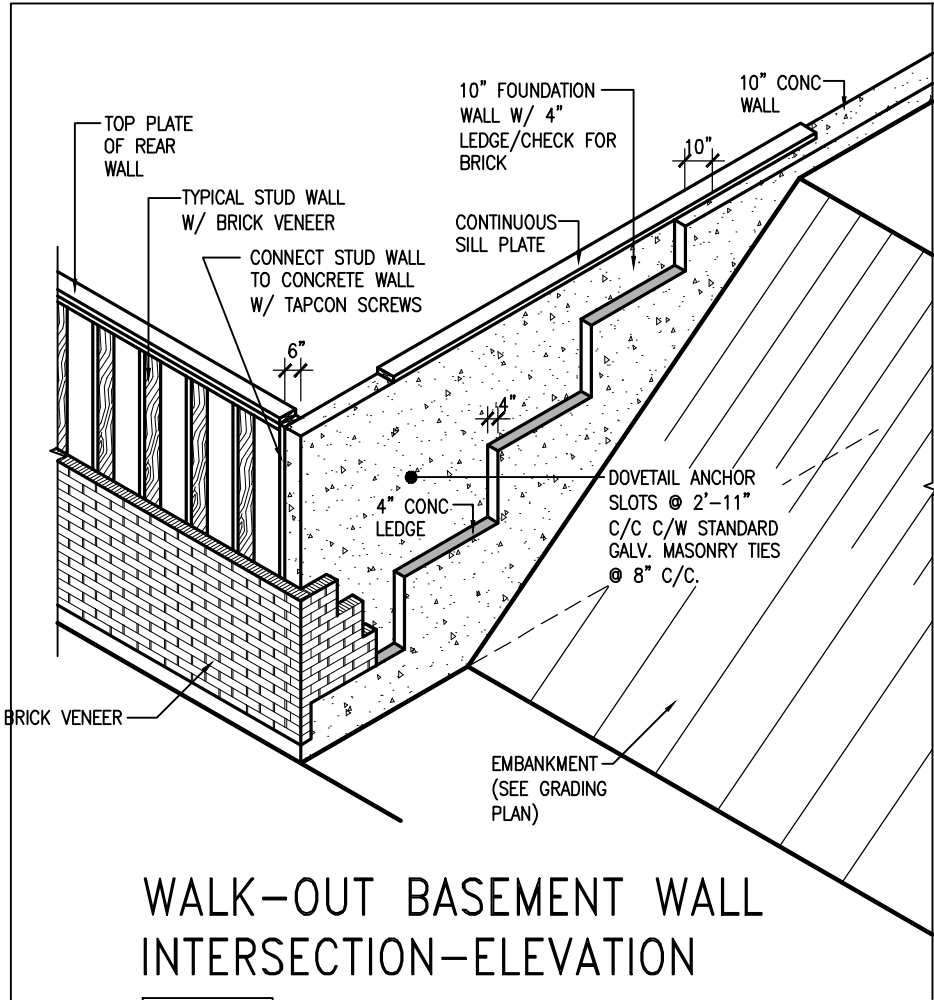

WALK-OUT BASEMENT WALL INTERSECTION-ELEVATION

NOT TO SCALE

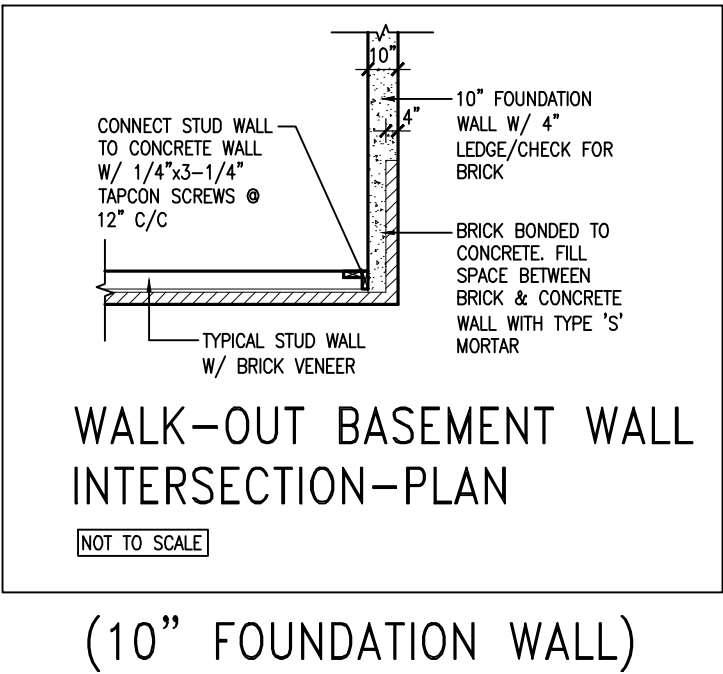

WALK-OUT BASEMENT WALL INTERSECTION-PLAN

NOT TO SCALE

(10" FOUNDATION WALL)

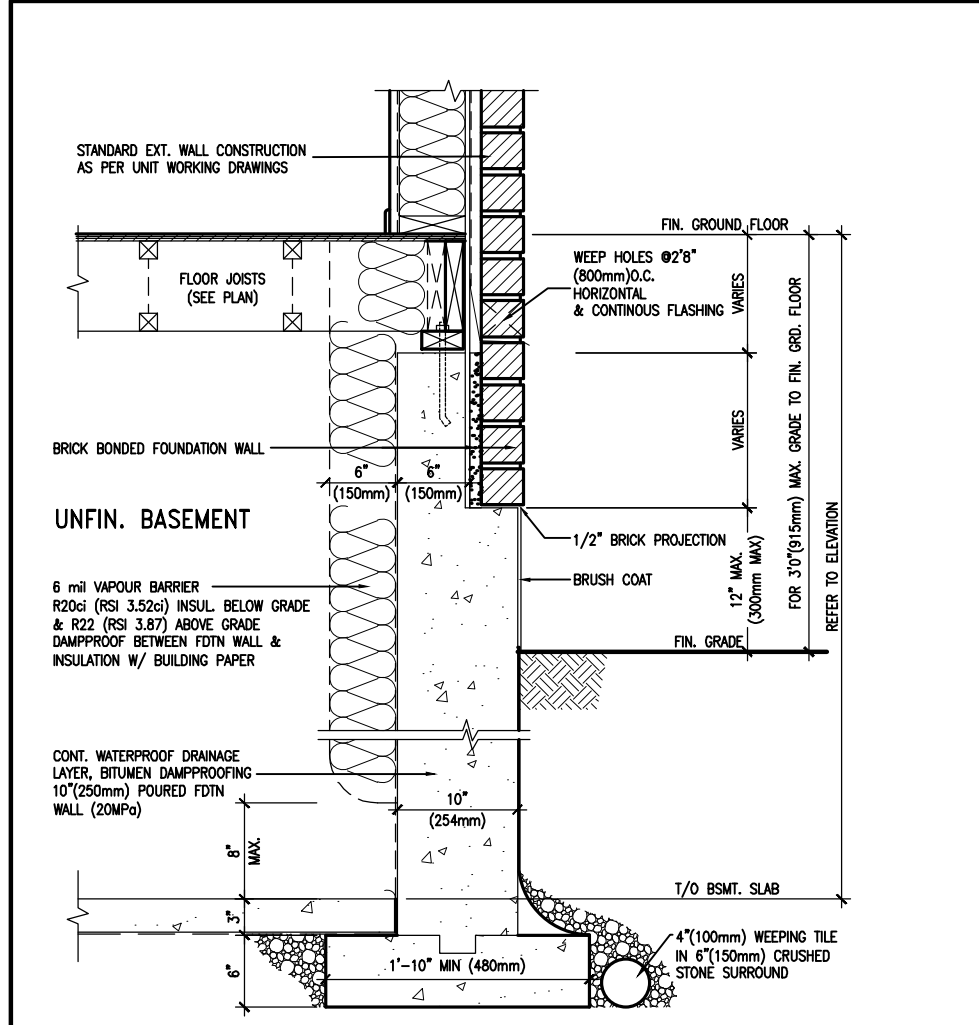

WALL SECTION FOR GRADE TO FIN. FLOOR MORE THAN 4'7" (1400mm) HEIGHT DIFFERENCE

SCALE: N.T.S.

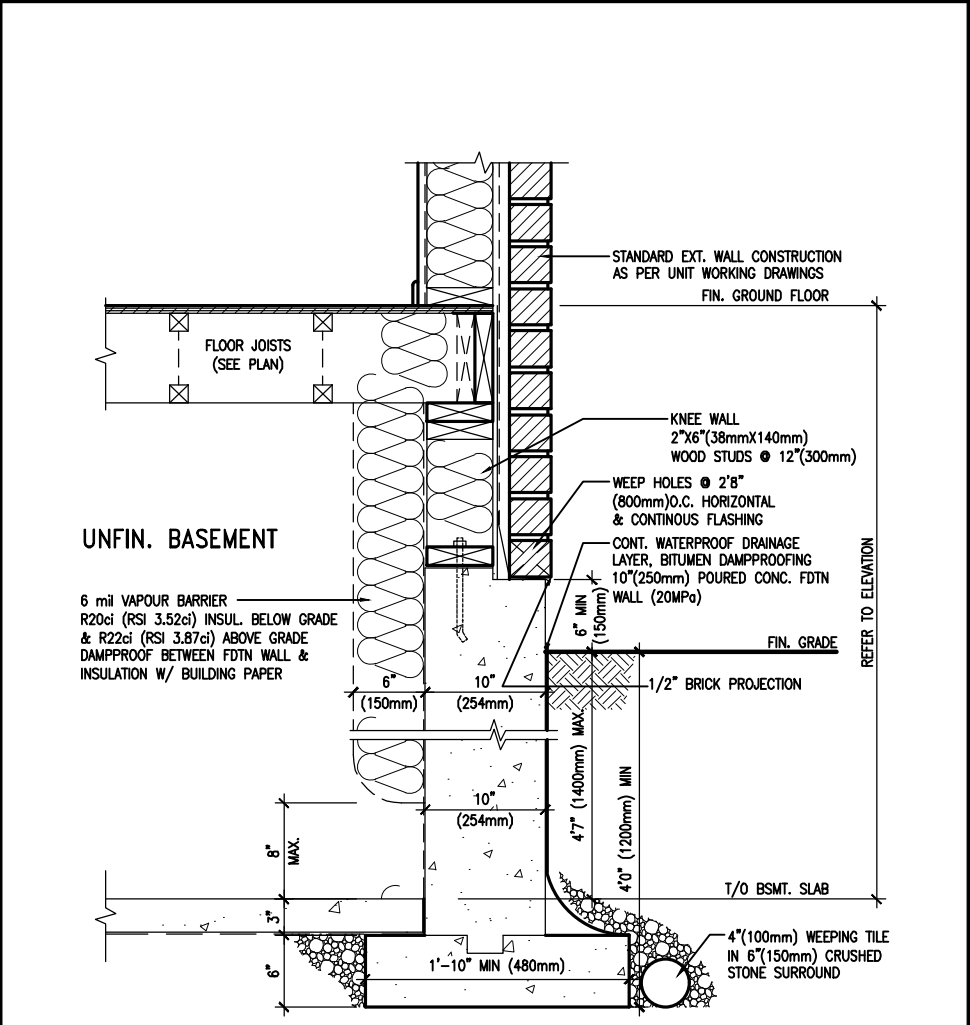

WALL SECTION FOR GRADE TO BASEMENT SLAB 4'7" (1400mm) MAX. HEIGHT DIFFERENCE

SCALE: N.T.S.



9	.	.	.
8	.	.	.
7	.	.	.
6	.	.	.
5	REVISED AS PER ENG'S COMMENTNS	24-02-09	RC
4	UPDATE TO 2022	JAN 11-22	RC
3	UPDATE TO 2020	FEB 24-20	RC
2	UPDATE TO 2018	JAN 11-18	RC
1	ISSUE FOR CLIENT REVIEW	AUG 04-17	RC
no.	description	date	by

The undersigned has reviewed and takes responsibility for this design and has the qualifications and meets the requirements set out in the Ontario Building Code to be a Designer.			
qualification information			
Wellington Jno-Baptiste	signature	25591	BCIN
name	registration information		
VA3 Design Inc.		42658	
Contractor must verify all dimensions on the job and report any discrepancy to the Designer before proceeding with the work. All drawings and specifications are instruments of service and the property of the Designer which must be returned at the completion of the work. Drawings are not to be scaled.			



255 Consumers Rd Suite 120  
Toronto ON M2J 1R4  
t 416.630.2255 f 416.630.4782  
va3design.com

BAYVIEW WELLINGTON

CONST NOTE

project name	GREEN VALLEY ESTATES	municipality	BRADFORD	project no.	13045
date	MAY 2016	checked by	scale	file name	
drawn by	RC		3/16" = 1'-0"	13045-CN-2022-A1-REV1	CN11
RICHARD - H:\ARCHIVE\WORKING\2013\13045.BW\units\CONSTRUCTION NOTES\VER 2023\13045-CN-2022-A1-REV1.dwg - Fri - Feb 9 2024 - 12:06 PM					

REVIEWED

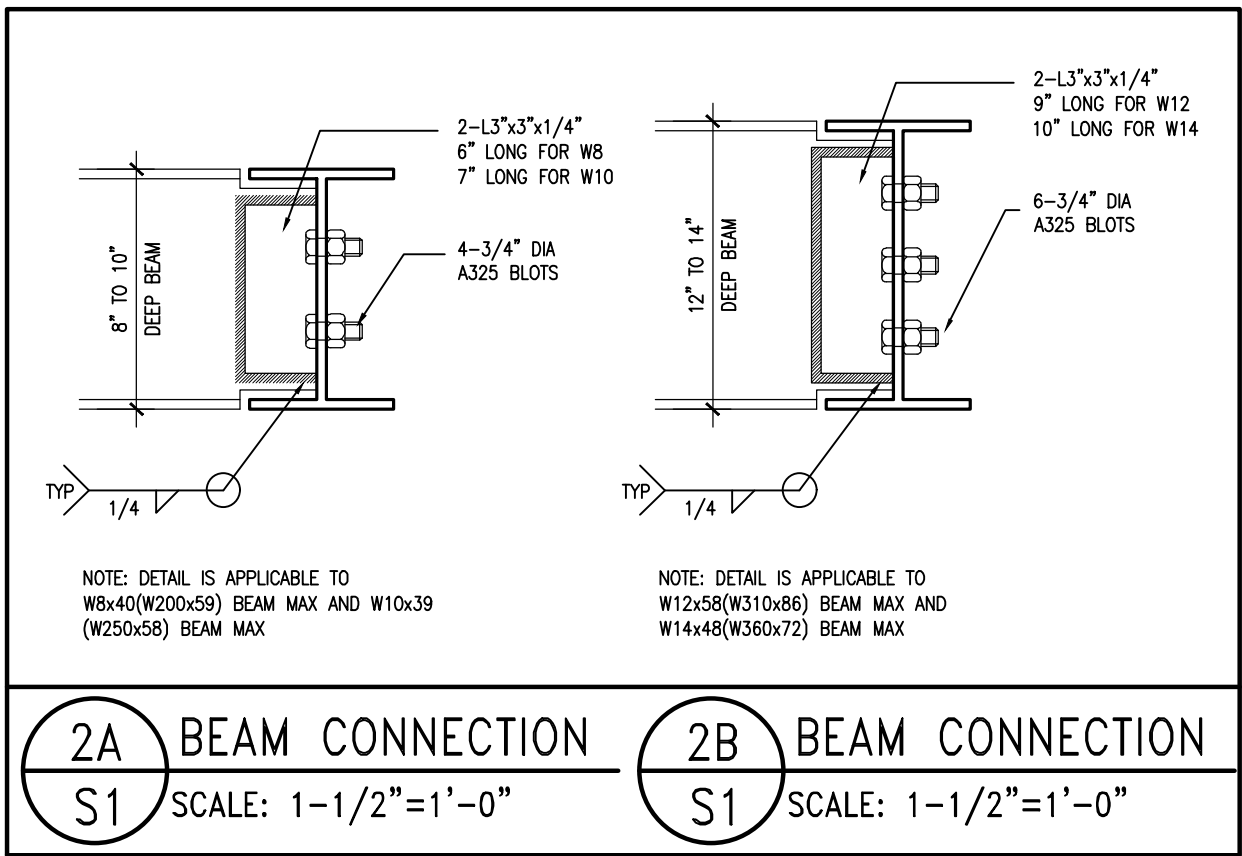
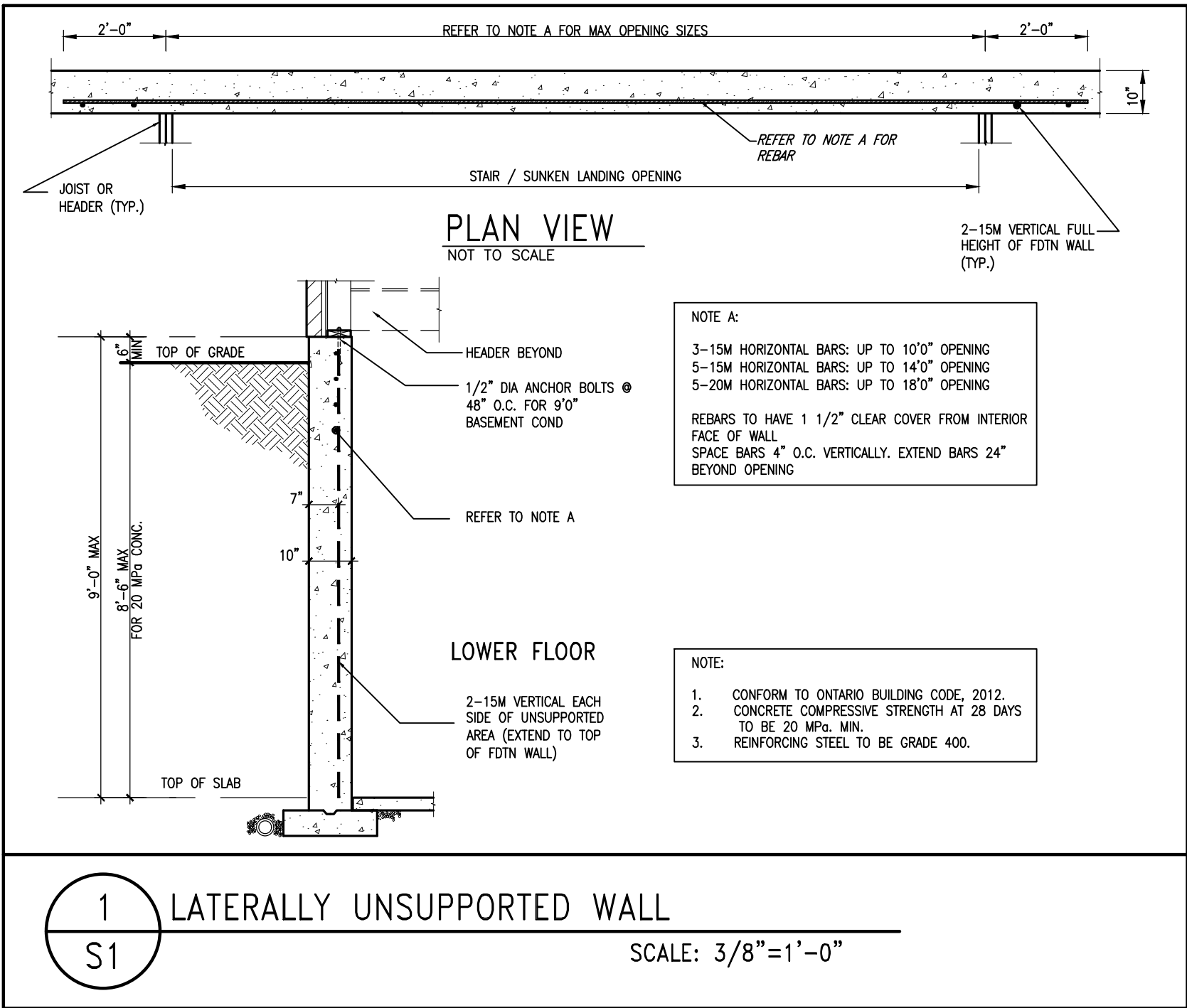

9	-	-	-	<div>The undersigned has reviewed and takes responsibility for this design and has the qualifications and meets the requirements set out in the Ontario Building Code to be a Designer.</div> <div>qualification information</div> <div>Wellington Jno-Baptiste  25591</div> <div>name signature BCIN</div> <div>registration information</div> <div>VA3 Design Inc. 42658</div>	<div></div> <div>255 Consumers Rd Suite 120</div> <div>Toronto ON M2J 1R4</div> <div>t 416.630.2255 f 416.630.4782</div> <div>va3design.com</div>	<div>BAYVIEW WELLINGTON</div>	<div>project name</div> <div>GREEN VALLEY ESTATES</div>	<div>municipality</div> <div>BRADFORD</div>	<div>project no.</div> <div>13045</div>	<div>CONST NOTE</div> <div>-</div>
8	-	-	-							
7	-	-	-							
6	-	-	-							
5	REVISED AS PER ENG'S COMMITNS	24-02-09	RC							
4	UPDATE TO 2022	JAN 11-22	RC							
3	UPDATE TO 2020	FEB 24-20	RC							
2	UPDATE TO 2018	JAN 11-18	RC							
1	ISSUE FOR CLIENT REVIEW	AUG 04-17	RC							
no.	description	date	by							

<div>Contractor must verify all dimensions on the job and report any discrepancy to the Designer before proceeding with the work. All drawings and specifications are instruments of service and the property of the Designer which must be returned at the completion of the work. Drawings are not to be scaled.</div>				<div>CONSTRUCTION NOTES</div>		<div>drawing no.</div> <div>S1</div>
<div>date</div> <div>MAY 2016</div>				<div>checked by</div> <div>scale</div> <div>3/16" = 1'-0"</div>		<div>file name</div> <div>13045-CN-2022-A1-REV1</div>
<div>RICHARD - H:\ARCHIVE\WORKING\2013\13045.BW\units\CONSTRUCTION NOTES\VER 2023\13045-CN-2022-A1-REV1.dwg - Fri - Feb 9 2024 - 12:07 PM</div>						

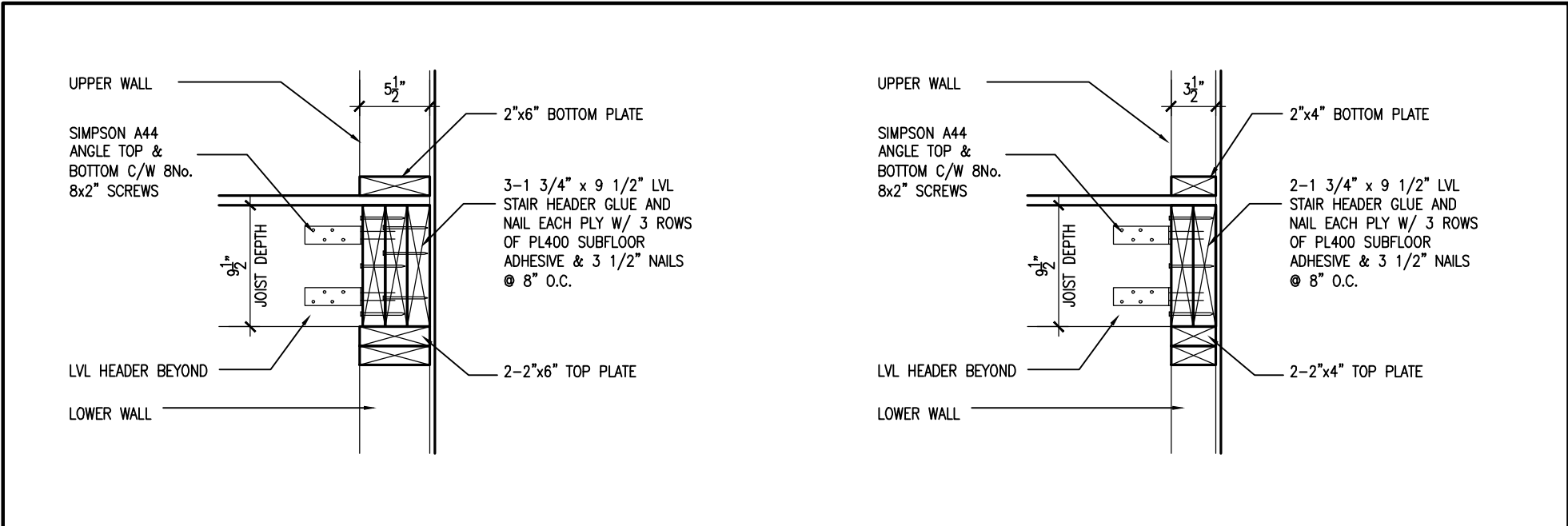

1A

STAIR HEADER @ EXTERIOR WALL

S2

SCALE: 1"=1'0"

1A

STAIR HEADER @ PARTY WALL

S2

SCALE: 1"=1'0"

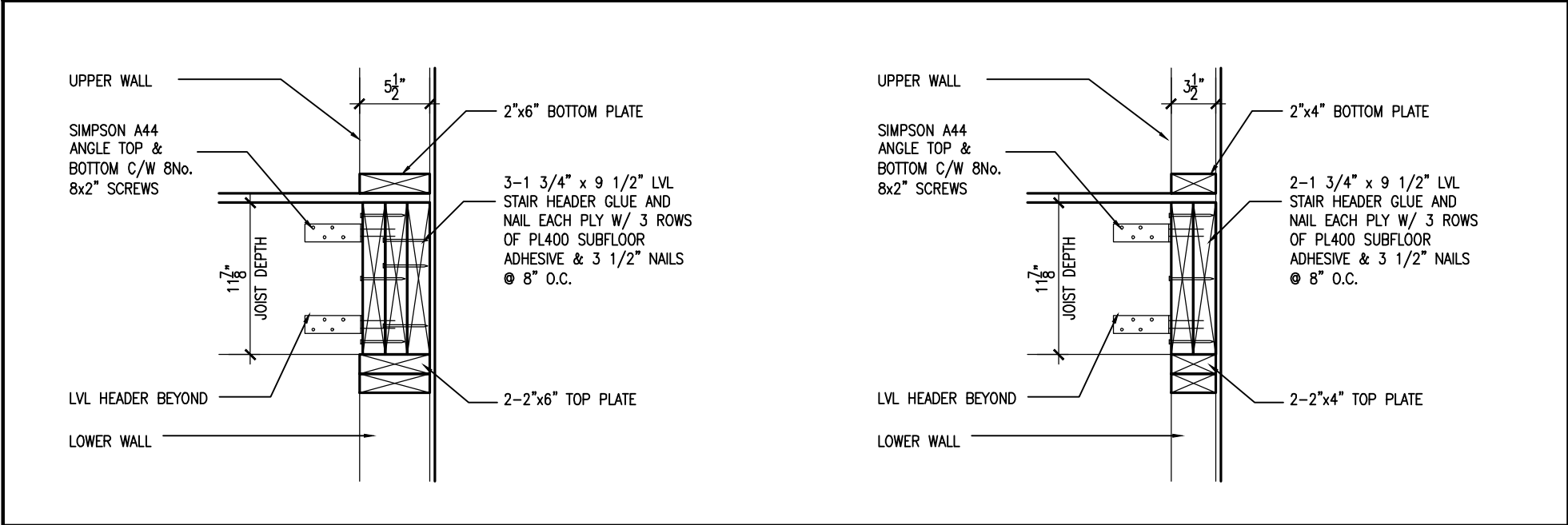

2A

STAIR HEADER @ EXTERIOR WALL

S2

SCALE: 1"=1'0"

2A

STAIR HEADER @ PARTY WALL

S2

SCALE: 1"=1'0"

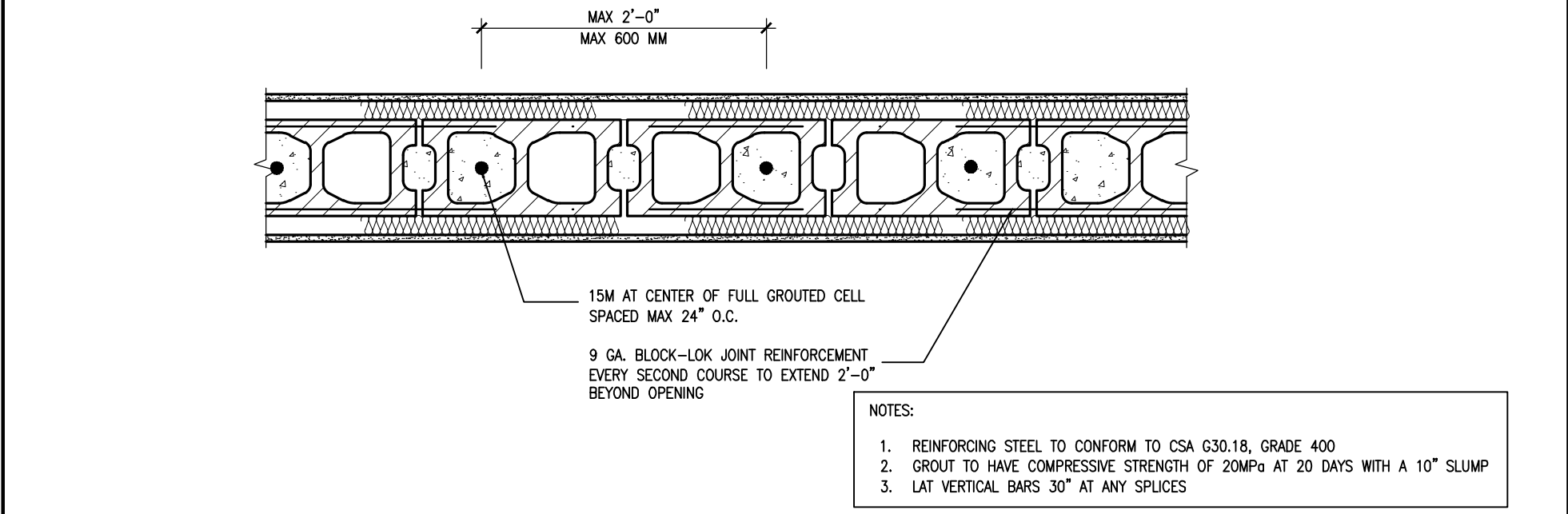

2

PLAN VIEW REINF. BLOCK WALL @ STAIR OPENING

S2

SCALE: 1"=1'0"



9	.	.	.	The undersigned has reviewed and takes responsibility for this design and has the qualifications and meets the requirements set out in the Ontario Building Code to be a Designer.	<div><div>VA3</div><div>DESIGN</div><div>255 Consumers Rd Suite 120 Toronto ON M2J 1R4 t 416.630.2255 f 416.630.4782 va3design.com</div></div>	<div>BAYVIEW WELLINGTON</div> <div>project name GREEN VALLEY ESTATES</div> <div>date MAY 2016</div> <div>drawn by RC</div> <div>checked by -</div> <div>scale 3/16" = 1'-0"</div> <div>project no. 13045</div> <div>BRADFORD</div> <div>CONSTRUCTION NOTES</div> <div>file name 13045-CN-2022-A1-REV1</div> <div>drawing no. S2</div>
8	.	.	.	Wellington Jno-Baptiste 25591		
7	.	.	.	registration information VA3 Design Inc. 42658		
6	.	.	.	Contractor must verify all dimensions on the job and report any discrepancy to the Designer before proceeding with the work. All drawings and specifications are instruments of service and the property of the Designer which must be returned at the completion of the work. Drawings are not to be scaled.		
5	REVISED AS PER ENG'S COMMENTNS	24-02-09	RC			
4	UPDATE TO 2022	JAN 11-22	RC			
3	UPDATE TO 2020	FEB 24-20	RC			
2	UPDATE TO 2018	JAN 11-18	RC			
1	ISSUE FOR CLIENT REVIEW	AUG 04-17	RC			
no.	description	date	by			



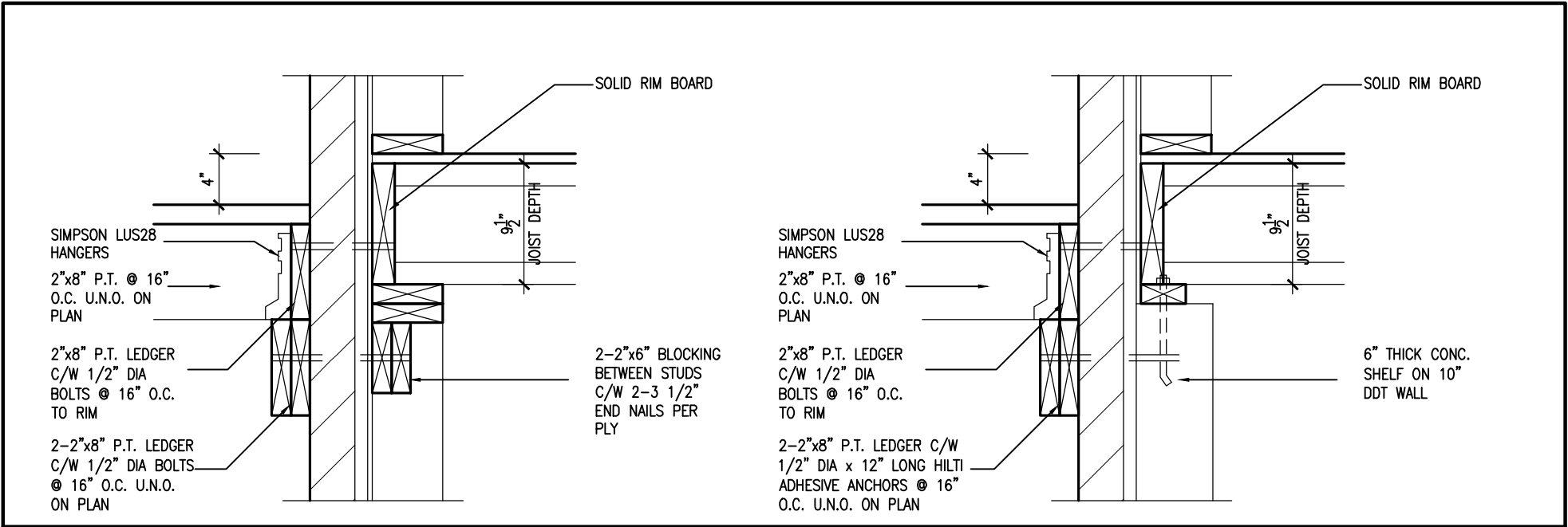

1A

DECK FASTENING DETAIL

S3

SCALE: 1"=1'0"

1B

DECK FASTENING DETAIL

S3

SCALE: 1"=1'0"

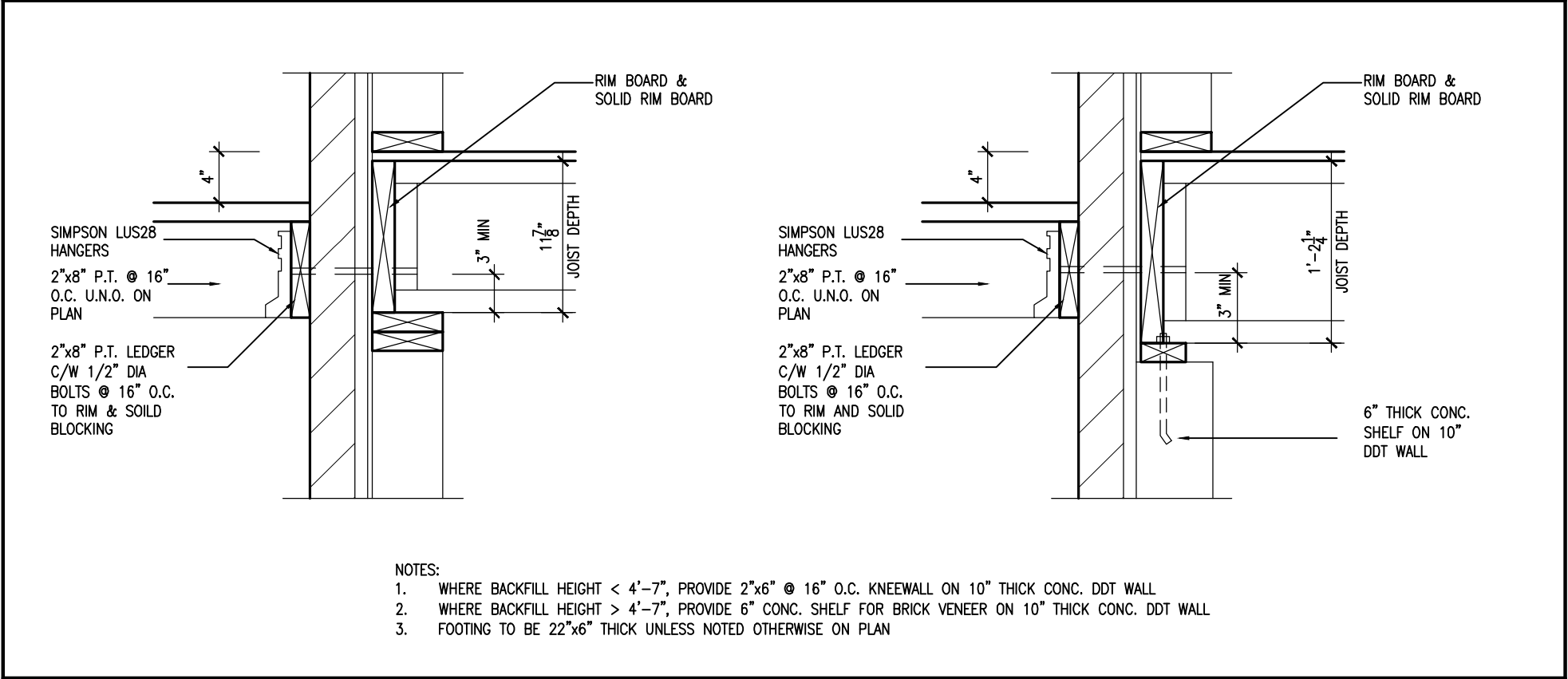

2

DECK FASTENING DETAIL

S3

SCALE: 1"=1'0"

2B

DECK FASTENING DETAIL

S3

SCALE: 1"=1'0"



9.	.	.	The undersigned has reviewed and takes responsibility for this design and has the qualifications and meets the requirements set out in the Ontario Building Code to be a Designer.	<div><div>VA3</div><div>DESIGN</div><div>255 Consumers Rd Suite 120 Toronto ON M2J 1R4 t 416.630.2255 f 416.630.4782 va3design.com</div></div>	<div><div>BAYVIEW WELLINGTON</div><div>project name GREEN VALLEY ESTATES</div><div>date MAY 2016</div><div>drawn by RC</div></div> <div><div>checked by</div><div>scale 3/16" = 1'-0"</div></div> <div><div>CONSTRUCTION NOTES</div><div>13045-CN-2022-A1-REV1</div></div>	<div><div>CONST NOTE</div><div>project no. 13045</div><div>drawing no. S3</div></div>
8.	.	.	Wellington Jno-Baptiste 25591			
7.	.	.	name registration information BCIN			
6.	.	.	VA3 Design Inc. 42658			
5.	REVISED AS PER ENG'S COMMITNS	24-02-09	RC	Contractor must verify all dimensions on the job and report any discrepancy to the Designer before proceeding with the work. All drawings and specifications are instruments of service and the property of the Designer which must be returned at the completion of the work. Drawings are not to be scaled.		
4.	UPDATE TO 2022	JAN 11-22	RC			
3.	UPDATE TO 2020	FEB 24-20	RC			
2.	UPDATE TO 2018	JAN 11-18	RC			
1.	ISSUE FOR CLIENT REVIEW	AUG 04-17	RC			
no.	description	date	by			